

TRANSPORTATION PROJECT PLAT NO: 1660-04-21 - 4.01
AMENDMENT NO. 1 AMENDS PARCEL 7 OF TRANSPORTATION
PROJECT PLAT NO. 1660-04-21- 4.01 RECORDED AS DOCUMENT
NUMBER 681777 AND FILED IN A-384.

THAT PART OF LOTS 5, 6 AND 8, BLOCK 2 OF LAIRD'S ADDITION, THE
SW 1/4- NE 1/4 AND THE NW 1/4- SE 1/4 OF SECTION 25, T 6 N, R 1 W,
VILLAGE OF MONTFORT, GRANT COUNTY, WISCONSIN.
RELOCATION ORDER USH 18 MONTFORT TO DODGEVILLE ROAD (MONTFORT WCL - CTH J)

TO PROPERLY ESTABLISH, LAY OUT, WIDEN, ENLARGE, EXTEND, CONSTRUCT, RECONSTRUCT, IMPROVE, OR MAINTAIN A PORTION OF THE HIGHWAY DESIGNATED ABOVE,
THE STATE OF WISCONSIN DEPARTMENT OF TRANSPORTATION DEEMS IT NECESSARY TO RELOCATE OR CHANGE SAID HIGHWAY AND ACQUIRE CERTAIN LANDS AND
INTERESTS OR RIGHTS IN LANDS FOR THE ABOVE PROJECT.
TO EFFECT THIS CHANGE, PURSUANT TO AUTHORITY GRANTED UNDER SECTION 84.02 (3) AND 84.09, WISCONSIN STATUTES, THE DEPARTMENT OF TRANSPORTATION
HEREBY ORDERS THAT:
1. THAT PORTION OF SAID HIGHWAY AS SHOWN ON THIS PLAT IS LAID OUT AND ESTABLISHED TO THE LINES AND WIDTHS AS SO SHOWN FOR THE ABOVE PROJECT.
2. THE LANDS OR INTERESTS OR RIGHTS IN LANDS AS SHOWN ON THIS PLAT ARE REQUIRED BY THE DEPARTMENT FOR THE ABOVE PROJECT AND SHALL BE ACQUIRED IN
THE NAME OF THE STATE OF WISCONSIN, PURSUANT TO THE PROVISIONS OF SECTION 84.09 (1) OR (2), WISCONSIN STATUTES.

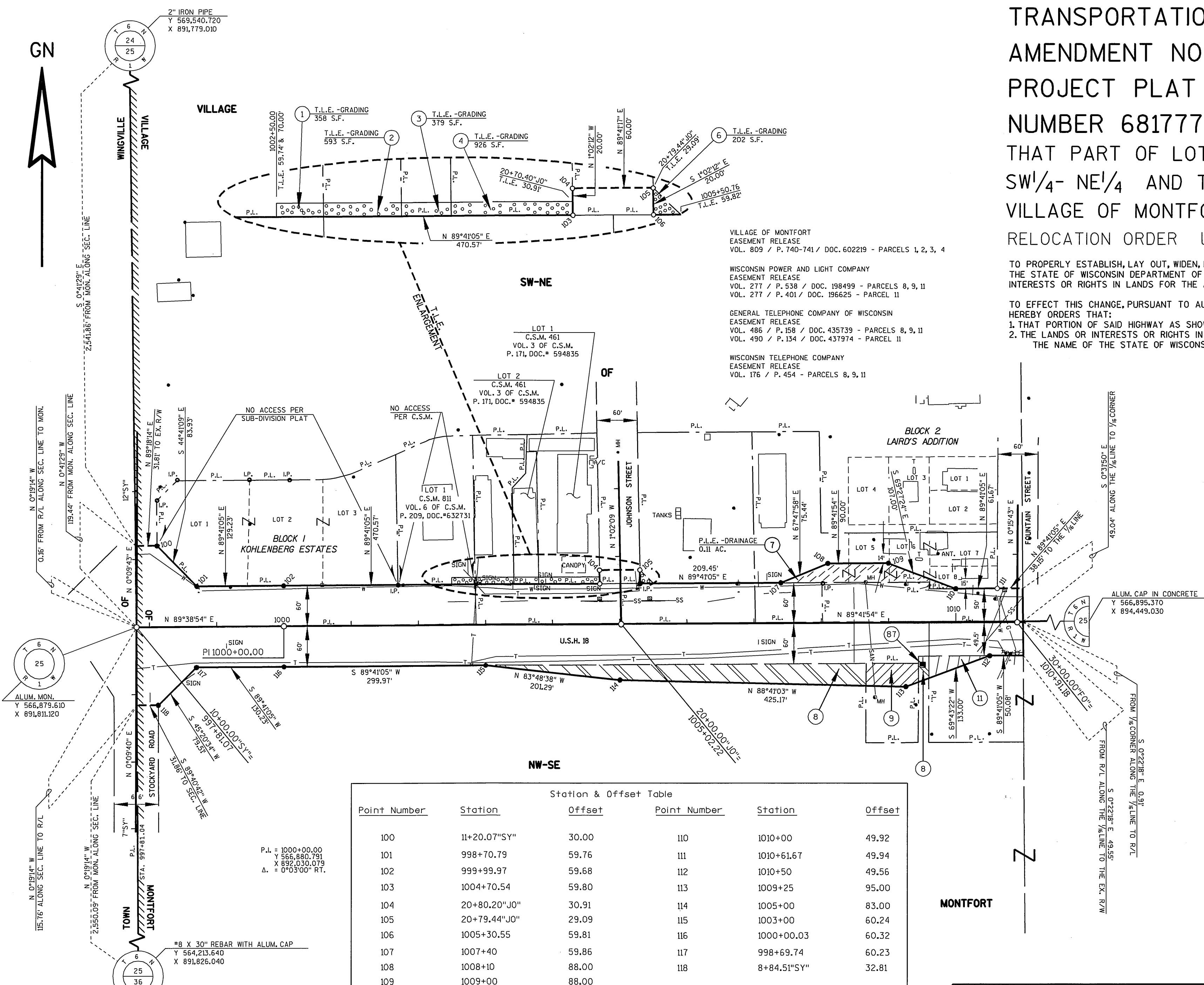

CONVENTIONAL SIGNS AND ABBREVIATIONS

CORPORATE LIMITS
SECTION LINE
QUARTER LINE
SIXTEENTH LINE
NEW REFERENCE LINE
NEW R/W LINE
EXISTING R/W LINE
PROPERTY LINE
LOT, TIE AND OTHER
MINOR LINES
UNDERGROUND FACILITY
(COMMUNICATIONS,
ELECTRIC, ETC.)
FEE ACQUISITION AREA
(HATCHING VARIES BY
OWNER)
TEMPORARY LIMITED
EASEMENT AREA
EASEMENT (HIGHWAY,
PERMANENT LIMITED OR
RESTRICTED DEVELOPMENT) AREAS
TRANSMISSION STRUCTURES
(LINE OPTIONAL)

SECTION CORNER
NOTATION FOR
COMBUSTIBLE
FLUIDS
NOTATION FOR HIGH
VOLTAGE TRANS-
MISSION LINES
ELECTRIC POLE
TELEPHONE POLE
PEDESTAL (LABEL TYPE -
(COMMUNICATIONS, ELECTRIC))
NO ACCESS (BY PARCEL ACQUISITION)
NO ACCESS (BY STATUTORY AUTHORITY)
ACCESS RESTRICTED
(BY PREVIOUS PROJECT/CONTROL)

R/W MONUMENT
NON-MONUMENTED
R/W POINT
IRON PIN
VALVE (GAS,
WATER, ETC.)
SIGN
OFF-PREMISE SIGN
COMPENSABLE
NON-COMPENSABLE

ACRES
ALUMINUM
CERTIFIED SURVEY MAP
DOCUMENT
MONUMENT
PAGE
PROPERTY LINE

AC.
ALUM.
C.S.M.
DOC.
MON.
P.
P.L.

REFERENCE LINE
R/L
RIGHT
RIGHT OF WAY
SECTION
SQUARE FEET
TANGENT
VOLUME

NOTES:
COORDINATES AND BEARINGS SHOWN ON THIS PLAT ARE REFERENCED TO THE WISCONSIN COUNTY
COORDINATE SYSTEM, GRANT COUNTY ZONE, NAD83/91 ADJUSTMENT. THE COORDINATES SHOWN ARE
GRID COORDINATES AND ARE TO BE USED AS GRID OR GROUND VALUES ON THIS PLAT.
ALL NEW RIGHT-OF-WAY MONUMENTS WILL BE 3/4-INCH IRON REBARS, UNLESS OTHERWISE NOTED,
AND WILL BE PLACED PRIOR TO THE COMPLETION OF THE PROJECT.
RIGHT-OF-WAY BOUNDARIES ARE DEFINED WITH COURSES OF THE PERIMETER OF THE HIGHWAY LANDS
REFERENCED TO THE U.S. PUBLIC LAND SURVEY SYSTEM OR OTHER "SURVEYS OF PUBLIC RECORD".
ALL RIGHT-OF-WAY LINES DEPICTED IN NON ACQUISITION AREAS ARE INTENDED TO RE-ESTABLISH EXISTING
RIGHT-OF-WAY LINES AS DETERMINED FROM PREVIOUS PROJECTS, OTHER RECORDED DOCUMENTS, OR FROM
CENTERLINE OF EXISTING PAVEMENTS.
EXISTING HIGHWAY RIGHT-OF-WAY SHOWN HEREIN IS BASED ON THE FOLLOWING POINTS OF REFERENCE:
EXISTING HIGHWAY RIGHT-OF-WAY FOR U.S.H. 18 ESTABLISHED FROM PREVIOUS PROJECTS T017-K2 AND DJ 9237.
EXISTING HIGHWAY RIGHT-OF-WAY FOR JOHNSON STREET ESTABLISHED FROM VOL. 793, P. 616-620, DOC. # 595430.
EXISTING HIGHWAY RIGHT-OF-WAY FOR STOCKYARD ROAD AND FOUNTAIN ST. ESTABLISHED FROM CENTERLINE
OF EXISTING PAVEMENT.
DIMENSIONING FOR THE NEW R/W IS MEASURED ALONG AND PERPENDICULAR TO NEW REFERENCE LINES.

SCHEDULE OF LANDS & INTERESTS REQUIRED

PARCEL NUMBER	OWNER(S)	INTEREST REQUIRED	TOTAL ACRES	R/W ACRES OR S.F. REQUIRED			TOTAL ACRES OR	P.L.E., T.L.E.
			OR S.F.	NEW	EXISTING	TOTAL	S.F.REM.	ACRES OR S.F.
1	DARYL TRESSNER	T.L.E.	0.56	---	---	---	0.56	358 S.F. (T.L.E.)
2	SOUTHWESTERN WISCONSIN COMMUNITY ACTION PROGRAM	T.L.E.	0.60	---	---	---	0.60	593 S.F. (T.L.E.)
3	GREGORY T & BONNIE A KALISH	T.L.E.	0.15	---	---	---	0.15	379 S.F. (T.L.E.)
4	JARETT K & LISA M MILLS	T.L.E.	0.63	---	---	---	0.63	926 S.F. (T.L.E.)
5								
6	MONTFORT VETERINARY SERVICE, INC.	T.L.E.	1.15	---	---	---	1.15	202 S.F. (T.L.E.)
7	R. JOSEPH & PATSY R PLUEMER	P.L.E.	1.11	---	---	---	1.11	0.11 (P.L.E.)
8	MERLIN W & VIRGINIA M GORSLINE	FEE	39.21	0.30	1.71	2.01	37.20	---
9	VILLAGE OF MONTFORT	FEE	0.21	0.06	---	0.06	0.15	---
10								
11	RURAL ROUTE 1, INC.	FEE	0.58	0.03	0.16	0.19	0.39	---
87	ALLIANT ENERGY CORPORATION	RELEASE OF RIGHTS	---	---	---	---	---	---

ALL AREAS SHOWN IN ACRES UNLESS OTHERWISE NOTED

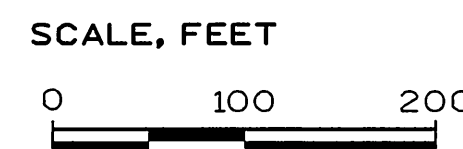
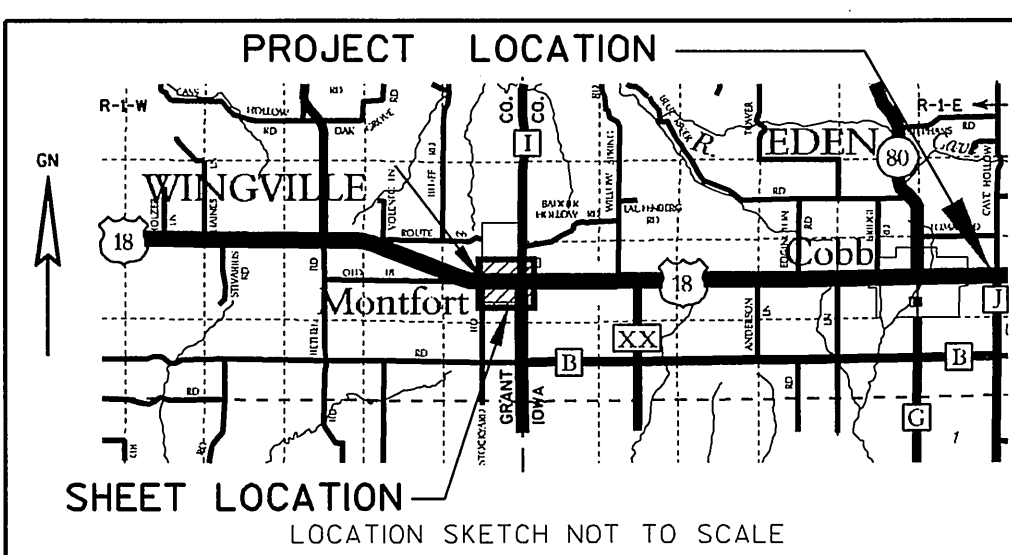

HEREBY CERTIFY THAT THIS PLAT MEETS ALL REQUIREMENTS OF SECTION 84.095,
WISCONSIN STATUTES. THIS PLAT IS APPROVED FOR THE WISCONSIN DEPARTMENT
OF TRANSPORTATION.
DATE: 5/30/06
Name: JAY R. BUCHITE
Title: R/E SUPERVISOR
THIS PLAT WAS PREPARED BY OR UNDER THE DIRECTION OF:
DATE: 5/30/06
Name: KEF S. CALLAWAY

RESERVED FOR REGISTER OF DEEDS
PROJECT NUMBER 1660-04-21 - 4.01
AMENDMENT NO: 1
ACCEPTED FOR RECORDING AND FILING IN
THE OFFICE OF THE REGISTER OF DEEDS
IN GRANT COUNTY, WISCONSIN AT
3:00 PM ON JUNE 5, 2006
AS DOCUMENT # 689194 AND
FILED IN PLAT C&B B PG. 69A
SIGNATURE OF REGISTER OF DEEDS
MARILYN PIERCE

GN

VILLAGE

OF

MONTFORT

Point Number	Station	Offset	Point Number	Station	Offset
200	1023+81.09	61.95	212	1014+36.37	49.85
	63+37.45"SH"	35.86	213	1015+32.67	49.78
201	1021+90.23	58.74	214	1015+33.07	59.78
202	1021+04.10	56.85	215	1016+83.40	59.65
203	1021+04.09	65.69	216	1017+43.41	59.61
204	1020+50	65.64	217	1018+00	59.56
205	1020+00	90.00	218	1018+50	80.00
206	1018+50	90.00	219	1020+00	80.00
207	1018+15	50.91	220	1020+30	59.37
208	1013+17.66	50.49	221	1021+90.23	59.24
209	1011+21.67	49.95	222	1023+19.66	59.58
210	1013+17.71	49.02	223	1023+61.54	110.21
211	1013+69.91	49.60		65+09.63"HI"	60.92

TRANSPORTATION PROJECT PLAT NO: 1660-04-21 - 4.02 AMENDMENT NO. 1 REMOVES PARCEL 8 AND ADDS PARCEL 10 OF TRANSPORTATION PROJECT PLAT NO. 1660-04-21- 4.02 RECORDED AS DOCUMENT NUMBER 681778 AND FILED IN A-385.

THAT PART OF THE SE¹/₄- NE¹/₄ AND THE NE¹/₄- SE¹/₄ OF SECTION 25,
T 6 N, R 1 W, VILLAGE OF MONTFORT, GRANT COUNTY, WISCONSIN.

RELOCATION ORDER USH 18 MONTFORT TO DODGEVILLE ROAD (MONTFORT WCL -
CTH J)

TO PROPERLY ESTABLISH, LAY OUT, WIDEN, ENLARGE, EXTEND, CONSTRUCT, RECONSTRUCT, IMPROVE, OR MAINTAIN A PORTION OF THE HIGHWAY DESIGNATED ABOVE,
THE STATE OF WISCONSIN DEPARTMENT OF TRANSPORTATION DEEMS IT NECESSARY TO RELOCATE OR CHANGE SAID HIGHWAY AND ACQUIRE CERTAIN LANDS AND
INTERESTS OR RIGHTS IN LANDS FOR THE ABOVE PROJECT.

TO EFFECT THIS CHANGE, PURSUANT TO AUTHORITY GRANTED UNDER SECTION 84.02 (3) AND 84.09, WISCONSIN STATUTES, THE DEPARTMENT OF TRANSPORTATION
HEREBY ORDERS THAT:
1. THAT PORTION OF SAID HIGHWAY AS SHOWN ON THIS PLAT IS LAY OUT AND ESTABLISHED TO THE LINES AND WIDTHS AS SO SHOWN FOR THE ABOVE PROJECT.
2. THE LANDS OR INTERESTS OR RIGHTS IN LANDS AS SHOWN ON THIS PLAT ARE REQUIRED BY THE DEPARTMENT FOR THE ABOVE PROJECT AND SHALL BE ACQUIRED IN
THE NAME OF THE STATE OF WISCONSIN, PURSUANT TO THE PROVISIONS OF SECTION 84.09 (1) OR (2), WISCONSIN STATUTES.

CONVENTIONAL SIGNS AND ABBREVIATIONS

CORPORATE LIMITS	SECTION CORNER	R/W MONUMENT
SECTION LINE	NOTATION FOR COMBUSTIBLE FLUIDS	NON-MONUMENTED R/W POINT
QUARTER LINE	NOTATION FOR HIGH VOLTAGE TRANSMISSION LINES	IRON PIN
SIXTEENTH LINE	UNDERGROUND FACILITY (COMMUNICATIONS, ELECTRIC, ETC.)	VALVE (GAS, WATER, ETC.)
NEW REFERENCE LINE	TEMPORARY LIMITED EASEMENT AREA	OFF-PREMISE SIGN
NEW R/W LINE	ALUMINUM CERTIFIED SURVEY MAP	ELECTRIC POLE
EXISTING R/W LINE	DISTANCE	TELEPHONE POLE
PROPERTY LINE	DOCUMENT	PEDESTAL (LABEL TYPE - COMMUNICATIONS, ELECTRIC)
LOT, TIE AND OTHER MINOR LINES	MONUMENT	NO ACCESS (BY PARCEL ACQUISITION)
UNDERGROUND FACILITY (COMMUNICATIONS, ELECTRIC, ETC.)	PAGE	NO ACCESS (BY STATUTORY AUTHORITY)
FEE ACQUISITION AREA (HATCHING VARIES BY OWNER)	PROPERTY LINE	ACCESS RESTRICTED (BY PREVIOUS PROJECT/CONTROL)
EASEMENT (HIGHWAY, PERMANENT LIMITED OR RESTRICTED DEVELOPMENT) AREAS	REFERENCE LINE	
(LINE OPTIONAL)		
ALUMINUM CERTIFIED SURVEY MAP	ALUM.	RIGHT
DISTANCE	C.S.M.	RIGHT OF WAY
DOCUMENT	DIST.	RT.
MONUMENT	DOC.	SECTION
PAGE	MON.	SQUARE FEET
PROPERTY LINE	P.	STATION
REFERENCE LINE	R/L	TANGENT
		VOLUME
		VOL.

NOTES:

COORDINATES SHOWN ON THIS PLAT ARE REFERENCED TO THE WISCONSIN COUNTY COORDINATE SYSTEM, GRANT COUNTY ZONE, NAD83/91 ADJUSTMENT. THE COORDINATES SHOWN ARE GRID COORDINATES AND ARE TO BE USED AS GRID OR GROUND VALUES ON THIS PLAT.

ALL NEW RIGHT-OF-WAY BOUNDARIES WILL BE 3/4-INCH IRON REBARS, UNLESS OTHERWISE NOTED, AND WILL BE PLACED PRIOR TO THE COMPLETION OF THE PROJECT.

RIGHT-OF-WAY BOUNDARIES ARE DEFINED WITH COURSES OF THE PERIMETER OF THE HIGHWAY LANDS REFERENCED TO THE U.S. PUBLIC LAND SURVEY SYSTEM OR OTHER "SURVEYS OF PUBLIC RECORD".

ALL RIGHT-OF-WAY LINES DEPICTED IN NON ACQUISITION AREAS ARE INTENDED TO RE-ESTABLISH EXISTING RIGHT-OF-WAY LINES AS DETERMINED FROM PREVIOUS PROJECTS, OTHER RECORDED DOCUMENTS, OR FROM CENTERLINE OF EXISTING PAVEMENTS.

EXISTING HIGHWAY RIGHT-OF-WAY SHOWN HEREIN IS BASED ON THE FOLLOWING POINTS OF REFERENCE:
EXISTING HIGHWAY RIGHT-OF-WAY FOR U.S.H. 18 ESTABLISHED FROM PREVIOUS PROJECTS T017-1 (12) AND DJ 9237.
EXISTING HIGHWAY RIGHT-OF-WAY FOR C.T.H. "I" ESTABLISHED FROM PREVIOUS PROJECTS T017-1 (12).
EXISTING HIGHWAY RIGHT-OF-WAY FOR S.T.H. 80 ESTABLISHED FROM PREVIOUS PROJECTS T0510 (1) & (2).
EXISTING HIGHWAY RIGHT-OF-WAY FOR MADISON STREET ESTABLISHED FROM VOL. 673, PGS. 754-758, DOC. # 540422.
EXISTING HIGHWAY RIGHT-OF-WAY FOR WALL STREET AND FOUNTAIN STREET ESTABLISHED FROM CENTERLINE OF EXISTING PAVEMENTS.

DIMENSIONING FOR THE NEW R/W IS MEASURED ALONG AND PERPENDICULAR TO NEW REFERENCE LINES.

CLAUSES:

PROPERTY LINES SHOWN ON THIS PLAT ARE DRAWN FROM DATA DERIVED FROM MAPS AND DOCUMENTS OF PUBLIC RECORD AND/OR EXISTING OCCUPATIONAL LINES. THIS PLAT MAY NOT BE A TRUE REPRESENTATION OF EXISTING PROPERTY LINES, EXCLUDING RIGHT-OF-WAY LINES, AND SHOULD NOT BE USED AS A SUBSTITUTE FOR AN ACCURATE FIELD SURVEY.

ADDITIONAL RESEARCH MAY BE NECESSARY TO DETERMINE CONTROL PUT IN PLACE AFTER THE DATE OF FILING.

PARCEL IDENTIFICATION NUMBERS MAY NOT POINT TO ALL AREAS OF ACQUISITION, AS NOTED ON THE SCHEDULE OF LANDS & INTERESTS REQUIRED.

HEREBY CERTIFY THAT THIS PLAT MEETS ALL REQUIREMENTS OF SECTION 84.095, WISCONSIN STATUTES. THIS PLAT IS APPROVED FOR THE WISCONSIN DEPARTMENT OF TRANSPORTATION.

DATE: 5/30/06

THIS PLAT WAS PREPARED BY OR UNDER THE DIRECTION OF:

DATE: 5/30/06

Name JAY R. BUCHITE
Title R/E SUPERVISOR

Name KEIF S. CALLAWAY

RESERVED FOR REGISTER OF DEEDS
PROJECT NUMBER 1660-04-21 - 4.02
AMENDMENT NO: 1

ACCEPTED FOR RECORDING AND FILING IN THE OFFICE OF THE REGISTER OF DEEDS IN GRANT COUNTY, WISCONSIN AT 3:00 PM ON JUNE 5, 2006 AS DOCUMENT # 689195 AND FILED IN PLAT CAB B PG. 69B

SIGNATURE OF REGISTER OF DEEDS
MARILYN PIERCE

SCHEDULE OF LANDS & INTERESTS REQUIRED

PARCEL NUMBER	OWNER(S)	INTEREST REQUIRED	TOTAL ACRES OR S.F.	R/W ACRES OR S.F. REQUIRED	TOTAL ACRES OR S.F. REM.	T.T.E. ACRES OR S.F.
10	RYAN C. & DONITA M. PILLING	FEE	2.51	0.10	0.07	2.34
11	RURAL ROUTE 1, INC.	FEE	1.39	---	0.39	1.00
12	CITIZENS STATE BANK	FEE	2.50	0.09	---	2.41
13	WILLIAM F. & NANCY A. ESSER (VENDOR), ROBERT L.A. II & DAWN R. HAASE (PURCHASER)	FEE	26849 S.F.	232 S.F.	5751 S.F.	5983 S.F.

ALL AREAS SHOWN IN ACRES UNLESS OTHERWISE NOTED

AREAS SHOWN IN THE TOTAL ACRES COLUMN MAY BE APPROXIMATE AND ARE DERIVED FROM TAX ROLLS OR OTHER AVAILABLE SOURCES AND MAY NOT INCLUDE LANDS OF THE OWNER WHICH ARE NOT CONTIGUOUS TO THE AREA TO BE ACQUIRED.

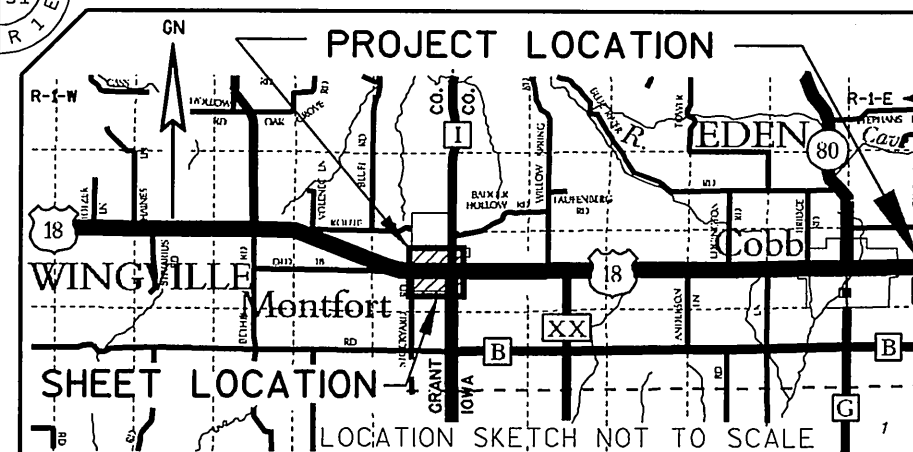

SCALE, FEET

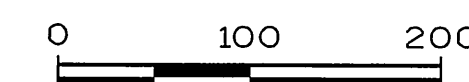

TRANSPORTATION PROJECT PLAT NO: 1660-04-21 - 4.03

THAT PART OF THE NW¹/₄- SW¹/₄ OF SECTION 30, VILLAGE OF MONTFORT, ALSO THAT PART OF THE SW¹/₄- NW¹/₄, THE NW¹/₄- SW¹/₄, THE NE¹/₄- SW¹/₄ AND THE SE¹/₄- NW¹/₄ OF SECTION 30, TOWN OF EDEN. ALL IN T 6 N, R 1 E, IOWA COUNTY, WISCONSIN.

RELOCATION ORDER USH 18 / STH 80 MONTFORT TO DODGEVILLE ROAD (MONTFORT WCL - CTH J)

TO PROPERLY ESTABLISH, LAY OUT, WIDEN, ENLARGE, EXTEND, CONSTRUCT, RECONSTRUCT, IMPROVE, OR MAINTAIN A PORTION OF THE HIGHWAY DESIGNATED ABOVE, THE STATE OF WISCONSIN DEPARTMENT OF TRANSPORTATION DEEMS IT NECESSARY TO RELOCATE OR CHANGE SAID HIGHWAY AND ACQUIRE CERTAIN LANDS AND INTERESTS OR RIGHTS IN LANDS FOR THE ABOVE PROJECT.

TO EFFECT THIS CHANGE, PURSUANT TO AUTHORITY GRANTED UNDER SECTION 84.02 (3) AND 84.09, WISCONSIN STATUTES, THE DEPARTMENT OF TRANSPORTATION HEREBY ORDERS THAT:
1. THAT PORTION OF SAID HIGHWAY AS SHOWN ON THIS PLAT IS LAID OUT AND ESTABLISHED TO THE LINES AND WIDTHS AS SO SHOWN FOR THE ABOVE PROJECT.
2. THE LANDS OR INTERESTS OR RIGHTS IN LANDS AS SHOWN ON THIS PLAT ARE REQUIRED BY THE DEPARTMENT FOR THE ABOVE PROJECT AND SHALL BE ACQUIRED IN THE NAME OF THE STATE OF WISCONSIN, PURSUANT TO THE PROVISIONS OF SECTION 84.09 (1) OR (2), WISCONSIN STATUTES.

CONVENTIONAL SIGNS AND ABBREVIATIONS

CORPORATE LIMITS	SECTION CORNER	R/W MONUMENT
SECTION LINE	NON-MONUMENTED R/W POINT	IRON PIN
QUARTER LINE	NOTATION FOR COMBUSTIBLE FLUIDS	VALVE (GAS, WATER, ETC.)
SIXTEENTH LINE	NOTATION FOR HIGH VOLTAGE TRANSMISSION LINES	OFF-PREMISE SIGN
NEW REFERENCE LINE		
NEW R/W LINE		
EXISTING R/W LINE		
PROPERTY LINE		
LOT, TIE AND OTHER MINOR LINES		
UNDERGROUND FACILITY (COMMUNICATIONS, ELECTRIC, ETC.)		
FEE ACQUISITION AREA (MATCHING VARIES BY OWNER)		
TEMPORARY LIMITED EASEMENT AREA		
EASEMENT (HIGHWAY, PERMANENT LIMITED OR RESTRICTED DEVELOPMENT) AREAS		
TRANSMISSION STRUCTURES (LINE OPTIONAL)		
ALUMINUM CERTIFIED SURVEY MAP	ALUM. DIST. DOCUMENT MONUMENT PAGE PROPERTY LINE REFERENCE LINE	RIGHT OF WAY SECTION SQUARE FEET STATION TANGENT VOLUME
		RT. R/W SEC. STA. TAN. VOL.

NOTES:

COORDINATES AND BEARINGS SHOWN ON THIS PLAT ARE REFERENCED TO THE WISCONSIN COUNTY COORDINATE SYSTEM, IOWA COUNTY ZONE, NAD83/91 ADJUSTMENT. THE COORDINATES SHOWN ARE GRID COORDINATES AND ARE TO BE USED AS GRID OR GROUND VALUES ON THIS PLAT.
ALL NEW RIGHT-OF-WAY MONUMENTS WILL BE 3/4-INCH IRON REBARS, UNLESS OTHERWISE NOTED, AND WILL BE PLACED PRIOR TO THE COMPLETION OF THE PROJECT.
RIGHT-OF-WAY BOUNDARIES ARE DEFINED WITH COURSES OF THE PERIMETER OF THE HIGHWAY LANDS REFERENCED TO THE U.S. PUBLIC LAND SURVEY SYSTEM OR OTHER "SURVEYS OF PUBLIC RECORD".
ALL RIGHT-OF-WAY LINES DEPICTED IN NON ACQUISITION AREAS ARE INTENDED TO RE-ESTABLISH EXISTING RIGHT-OF-WAY LINES AS DETERMINED FROM PREVIOUS PROJECTS, OTHER RECORDED DOCUMENTS, OR FROM CENTERLINE OF EXISTING PAVEMENTS.
EXISTING HIGHWAY RIGHT-OF-WAY SHOWN HEREIN IS BASED ON THE FOLLOWING POINTS OF REFERENCE:
EXISTING HIGHWAY RIGHT-OF-WAY FOR U.S.H. 18/ S.T.H. 80 ESTABLISHED FROM PREVIOUS PROJECTS TO17-1(12) & DJ 9441.
EXISTING HIGHWAY RIGHT-OF-WAY FOR S.T.H. 80 ESTABLISHED FROM PREVIOUS PROJECTS TO510 (1) & (2).
EXISTING HIGHWAY RIGHT-OF-WAY FOR C.T.H. "I" ESTABLISHED FROM PREVIOUS PROJECTS TO17-1(12) & TO17-1(13).
DIMENSIONING FOR THE NEW R/W IS MEASURED ALONG AND PERPENDICULAR TO NEW REFERENCE LINES.

CLAUSES:

A TEMPORARY LIMITED EASEMENT (T.L.E.) FOR RAZING AND GRADING, INCLUDING FOR SUCH PURPOSE THE RIGHT TO OPERATE NECESSARY EQUIPMENT THEREON, THE RIGHT OF INGRESS AND EGRESS, AS LONG AS REQUIRED FOR SUCH PUBLIC PURPOSE, INCLUDING THE RIGHT TO PRESERVE, PROTECT, REMOVE OR PLANT THEREON ANY VEGETATION THAT THE HIGHWAY AUTHORITIES MAY DEEM DESIRABLE TO PREVENT EROSION OF THE SOIL. THIS EASEMENT IS TO TERMINATE ON THE DATE THE CONSTRUCTION OF THIS PROJECT IS COMPLETED OR 12/31/2008, WHICHEVER COMES FIRST.
PROPERTY LINES SHOWN ON THIS PLAT ARE DRAWN FROM DATA DERIVED FROM MAPS AND DOCUMENTS OF PUBLIC RECORD AND/OR EXISTING OCCUPATIONAL LINES. THIS PLAT MAY NOT BE A TRUE REPRESENTATION OF EXISTING PROPERTY LINES, EXCLUDING RIGHT-OF-WAY LINES, AND SHOULD NOT BE USED AS A SUBSTITUTE FOR AN ACCURATE FIELD SURVEY.
ADDITIONAL RESEARCH MAY BE NECESSARY TO DETERMINE CONTROL PUT IN PLACE AFTER THE DATE OF FILING.
PARCEL IDENTIFICATION NUMBERS MAY NOT POINT TO ALL AREAS OF ACQUISITION, AS NOTED ON THE SCHEDULE OF LANDS & INTERESTS REQUIRED.

Station & Offset Table		
Point Number	Station	Offset
300	1044+00	59.84
301	1041+00	75.00
302	1038+51.26	60.06
303	1037+25	45.00
304	1036+00	45.00
305	1032+50	97.00
306	1028+50	75.00
307	1027+70	50.43
308	1027+57.32	50.44
309	1027+57.32	45.44
310	1026+14.58	45.49
311	1025+23.80	45.31
312	63+00.73"SH"	50.99
313	65+20.16"HI"	32.17
314	65+20.27"HI"	88.42
315	1025+09.67	44.76
316	1026+14.58	44.51
317	1026+19.72	44.51
318	1026+19.84	59.51
319	1030+00	59.65
320	1032+20	70.00
321	1034+00	59.79

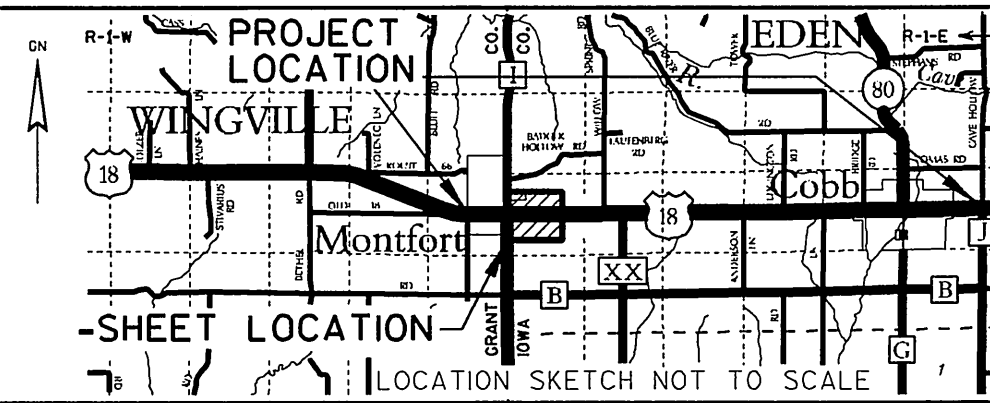

SCHEDULE OF LANDS & INTERESTS REQUIRED

PARCEL NUMBER	OWNER(S)	INTEREST REQUIRED	TOTAL ACRES OR S.F.	R/W ACRES OR S.F. REQUIRED	NEW	EXISTING	TOTAL	T.L.E. ACRES OR S.F.
14	RICHARD A & KATHRYN M MICK	FEE & T.L.E.	33.47	0.57	2.10	2.67	30.80	0.20
16	LEIX FARMS, INC (VENDOR) & DONALD E & TIMOTHY J LEIX (PURCHASER)	FEE	60.97	0.16	1.23	1.39	59.58	---
81	CENTURY TEL, INC.	RELEASE OF RIGHTS	---	---	---	---	---	---
84	ALLIANT ENERGY CORPORATION - GAS	RELEASE OF RIGHTS	---	---	---	---	---	---
86	VILLAGE OF MONTFORT	RELEASE OF RIGHTS	---	---	---	---	---	---

ALL AREAS SHOWN IN ACRES UNLESS OTHERWISE NOTED

AREAS SHOWN IN THE TOTAL ACRES COLUMN MAY BE APPROXIMATE AND ARE DERIVED FROM TAX ROLLS OR OTHER AVAILABLE SOURCES AND MAY NOT INCLUDE LANDS OF THE OWNER WHICH ARE NOT CONTIGUOUS TO THE AREA TO BE ACQUIRED.

SCALE, FEET

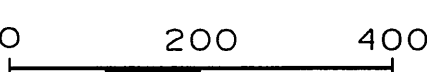

I HEREBY CERTIFY THAT THIS PLAT MEETS ALL REQUIREMENTS OF SECTION 84.095, WISCONSIN STATUTES. THIS PLAT IS APPROVED FOR THE WISCONSIN DEPARTMENT OF TRANSPORTATION.

DATE: 9/12/05

Name JAY R. BUCHITE
Title R/E SUPERVISOR

THIS PLAT WAS PREPARED BY OR UNDER THE DIRECTION OF:

DATE: 9/7/05

Name KEIF S. CALLAWAY

RESERVED FOR REGISTER OF DEEDS
PROJECT NUMBER 1660-04-21 - 4.03
AMENDMENT NO:

ACCEPTED FOR RECORDING AND FILING IN THE OFFICE OF THE REGISTER OF DEEDS IN IOWA COUNTY, WISCONSIN AT 11:30 AM ON SEPTEMBER 16, 2005. AS DOCUMENT # 284066 AND FILED IN PLAT CAB A, PAGE 566.

SIGNATURE OF REGISTER OF DEEDS
DIXIE L. EDGE

TRANSPORTATION PROJECT PLAT NO: 1660-04-21 - 4.04

THAT PART OF THE SW¹/₄- NE¹/₄, THE NW¹/₄- SE¹/₄, THE NE¹/₄- SE¹/₄ AND THE SE¹/₄- NE¹/₄ OF SECTION 30, T 6 N, R 1 E, TOWN OF EDEN, IOWA COUNTY, WISCONSIN.

RELOCATION ORDER USH 18 / STH 80 MONTFORT TO DODGEVILLE ROAD (MONTFORT WCL - CTH J)

TO PROPERLY ESTABLISH, LAY OUT, WIDEN, ENLARGE, EXTEND, CONSTRUCT, RECONSTRUCT, IMPROVE, OR MAINTAIN A PORTION OF THE HIGHWAY DESIGNATED ABOVE, THE STATE OF WISCONSIN DEPARTMENT OF TRANSPORTATION DEEMS IT NECESSARY TO RELOCATE OR CHANGE SAID HIGHWAY AND ACQUIRE CERTAIN LANDS AND INTERESTS OR RIGHTS IN LANDS FOR THE ABOVE PROJECT.

TO EFFECT THIS CHANGE, PURSUANT TO AUTHORITY GRANTED UNDER SECTION 84.02 (3) AND 84.09, WISCONSIN STATUTES, THE DEPARTMENT OF TRANSPORTATION HEREBY ORDERS THAT:
1. THAT PORTION OF SAID HIGHWAY AS SHOWN ON THIS PLAT IS LAY OUT AND ESTABLISHED TO THE LINES AND WIDTHS AS SO SHOWN FOR THE ABOVE PROJECT.
2. THE LANDS OR INTERESTS OR RIGHTS IN LANDS AS SHOWN ON THIS PLAT ARE REQUIRED BY THE DEPARTMENT FOR THE ABOVE PROJECT AND SHALL BE ACQUIRED IN THE NAME OF THE STATE OF WISCONSIN, PURSUANT TO THE PROVISIONS OF SECTION 84.09 (1) OR (2), WISCONSIN STATUTES.

CONVENTIONAL SIGNS AND ABBREVIATIONS

SECTION LINE	---	SECTION CORNER	⊙	R/W MONUMENT	•
QUARTER LINE	---			NON-MONUMENTED R/W POINT	○
SIXTEENTH LINE	---			IRON PIN	⊙
NEW REFERENCE LINE	---	NOTATION FOR COMBUSTIBLE FLUIDS	⊙	VALVE (GAS, WATER, ETC.) SIGN	⊙ (TYPE)
EXISTING R/W LINE	---	NOTATION FOR HIGH VOLTAGE TRANSMISSION LINES	⚡	OFF-PREMISE SIGN	⊙
PROPERTY LINE	---				
LOT, TIE AND OTHER MINOR LINES	---				
UNDERGROUND FACILITY (COMMUNICATIONS, ELECTRIC, ETC.)	---				
FEE ACQUISITION AREA (HATCHING VARIES BY OWNER)	---	ELECTRIC POLE	⊙	TELEPHONE POLE	⊙
TEMPORARY LIMITED EASEMENT AREA	---	PEDESTAL (LABEL TYPE - (COMMUNICATIONS, ELECTRIC))	⊙		
EASEMENT (HIGHWAY, PERMANENT LIMITED OR RESTRICTED DEVELOPMENT) AREAS	---				
TRANSMISSION STRUCTURES (LINE OPTIONAL)	---				
ALUMINUM CERTIFIED SURVEY MAP	---	ALUM. C.S.M.	---	RIGHT OF WAY	---
DISTANCE	---	DIST.	---	SECTION	---
DOCUMENT	---	DOC.	---	SQUARE FEET	---
MONUMENT	---	MON.	---	STATION	---
PAGE	---	P.	---	TANGENT	---
PROPERTY LINE	---	P.L.	---	VOLUME	---
REFERENCE LINE	---	R/L	---		

NOTES:
COORDINATES AND BEARINGS SHOWN ON THIS PLAT ARE REFERENCED TO THE WISCONSIN COUNTY COORDINATE SYSTEM, IOWA COUNTY ZONE, NAD83/91 ADJUSTMENT. THE COORDINATES SHOWN ARE GRID COORDINATES AND ARE TO BE USED AS GRID OR GROUND VALUES ON THIS PLAT.
ALL NEW RIGHT-OF-WAY MONUMENTS WILL BE 1/2-INCH IRON REBARS, UNLESS OTHERWISE NOTED, AND WILL BE PLACED PRIOR TO THE COMPLETION OF THE PROJECT.
RIGHT-OF-WAY BOUNDARIES ARE DEFINED WITH COURSES OF THE PERIMETER OF THE HIGHWAY LANDS REFERENCED TO THE U.S. PUBLIC LAND SURVEY SYSTEM OR OTHER "SURVEYS OF PUBLIC RECORD".
ALL RIGHT-OF-WAY LINES DEPICTED IN NON ACQUISITION AREAS ARE INTENDED TO RE-ESTABLISH EXISTING RIGHT-OF-WAY LINES AS DETERMINED FROM PREVIOUS PROJECTS, OTHER RECORDED DOCUMENTS, OR FROM CENTERLINE OF EXISTING PAVEMENTS.
EXISTING HIGHWAY RIGHT-OF-WAY SHOWN HEREIN IS BASED ON THE FOLLOWING POINTS OF REFERENCE: EXISTING HIGHWAY RIGHT-OF-WAY FOR U.S.H. 18/ S.T.H. 80 ESTABLISHED FROM PREVIOUS PROJECTS TO 17-1(13) & DJ 9441.
DIMENSIONING FOR THE NEW R/W IS MEASURED ALONG AND PERPENDICULAR TO NEW REFERENCE LINES.

CLAUSES:

A TEMPORARY LIMITED EASEMENT (T.L.E.) FOR GRADING, INCLUDING FOR SUCH PURPOSE THE RIGHT TO OPERATE NECESSARY EQUIPMENT THEREON, THE RIGHT OF INGRESS AND EGRESS, AS LONG AS REQUIRED FOR SUCH PUBLIC PURPOSE, INCLUDING THE RIGHT TO PRESERVE, PROTECT, REMOVE OR PLANT THEREON ANY VEGETATION THAT THE HIGHWAY AUTHORITIES MAY DEEM DESIRABLE TO PREVENT EROSION OF THE SOIL. THIS EASEMENT IS TO TERMINATE ON THE DATE THE CONSTRUCTION OF THIS PROJECT IS COMPLETED OR 12/31/2008, WHICHEVER COMES FIRST.

PROPERTY LINES SHOWN ON THIS PLAT ARE DRAWN FROM DATA DERIVED FROM MAPS AND DOCUMENTS OF PUBLIC RECORD AND/OR EXISTING OCCUPANCIAL LINES. THIS PLAT MAY NOT BE A TRUE REPRESENTATION OF EXISTING PROPERTY LINES, EXCLUDING RIGHT-OF-WAY LINES, AND SHOULD NOT BE USED AS A SUBSTITUTE FOR AN ACCURATE FIELD SURVEY.

ADDITIONAL RESEARCH MAY BE NECESSARY TO DETERMINE CONTROL PUT IN PLACE AFTER THE DATE OF FILING.

PARCEL IDENTIFICATION NUMBERS MAY NOT POINT TO ALL AREAS OF ACQUISITION, AS NOTED ON THE SCHEDULE OF LANDS & INTERESTS REQUIRED.

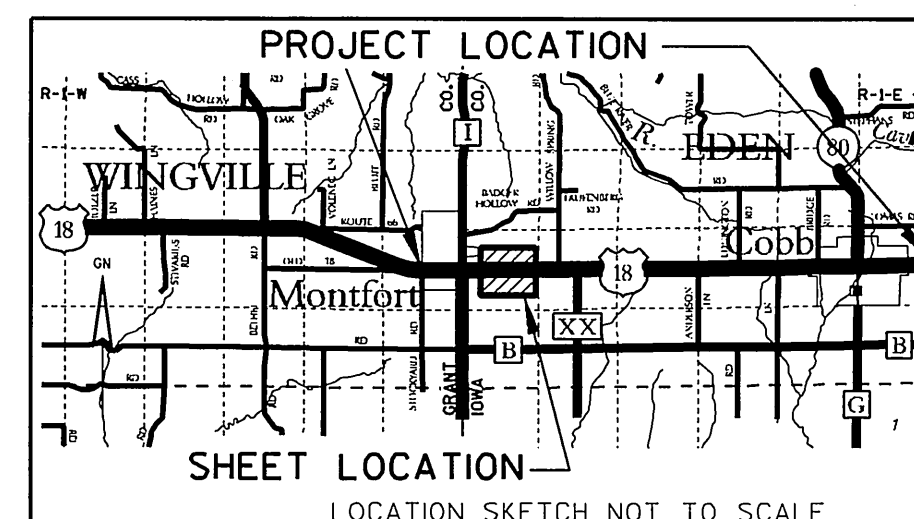

SCALE, FEET

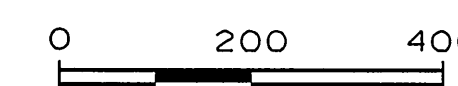

I HEREBY CERTIFY THAT THIS PLAT MEETS ALL REQUIREMENTS OF SECTION 84.095, WISCONSIN STATUTES. THIS PLAT IS APPROVED FOR THE WISCONSIN DEPARTMENT OF TRANSPORTATION.

DATE: 9/12/05

THIS PLAT WAS PREPARED BY OR UNDER THE DIRECTION OF:

DATE: 9/7/05

Name JAY R. BUCHITE
Title R/E SUPERVISOR

Name KEIF S. CALLAWAY

RESERVED FOR REGISTER OF DEEDS
PROJECT NUMBER 1660-04-21 - 4.04
AMENDMENT NO:

ACCEPTED FOR RECORDING AND FILING IN THE OFFICE OF THE REGISTER OF DEEDS IN IOWA COUNTY, WISCONSIN AT 11:30 AM ON SEPTEMBER 16, 2005 AS DOCUMENT # 284067 AND FILED IN PLAT CAB. A, PAGE 567.

SIGNATURE OF REGISTER OF DEEDS
DIXIE L. EDGE

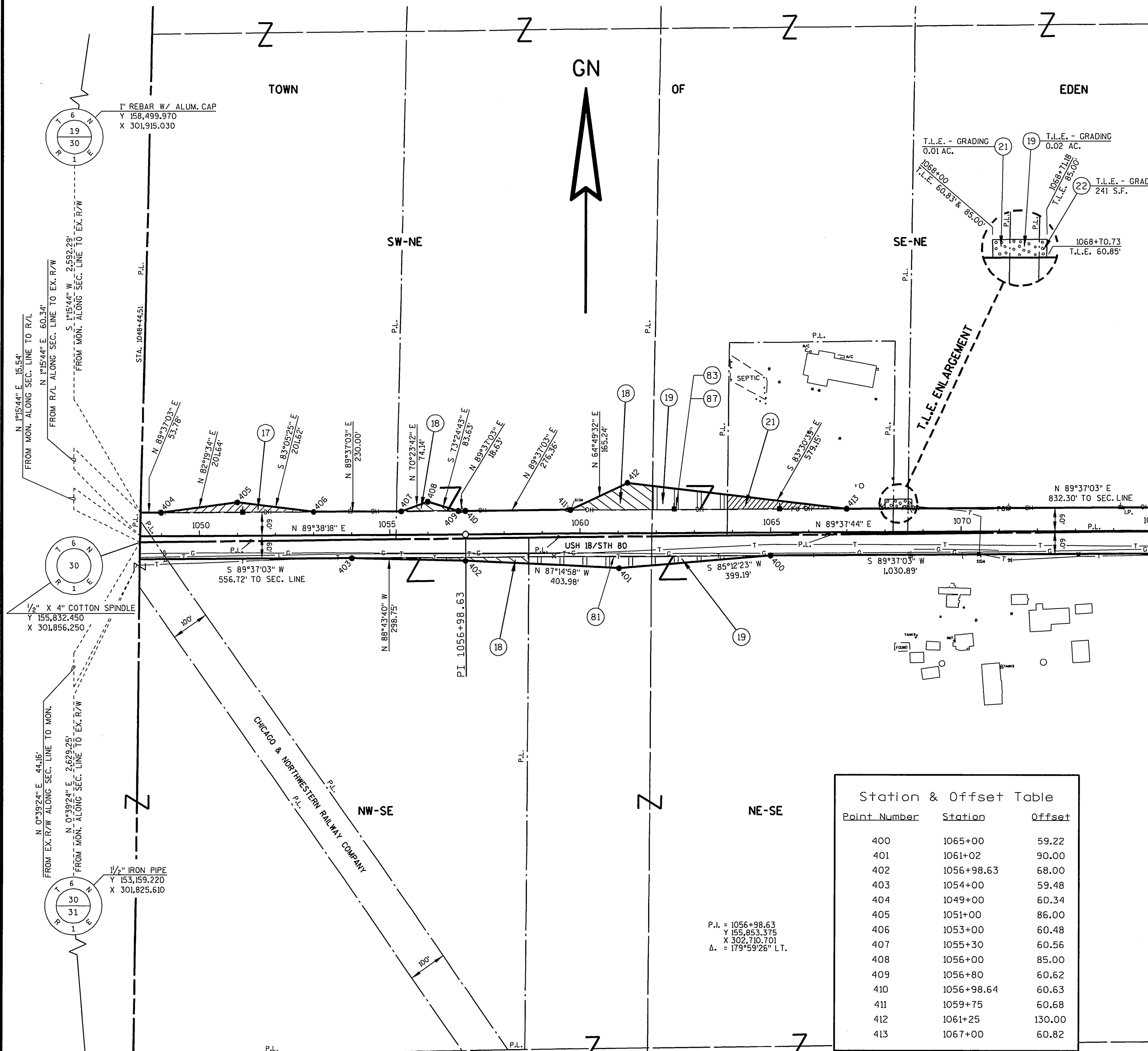

Station & Offset Table		
Point Number	Station	Offset
400	1065+00	59.22
401	1061+02	90.00
402	1056+98.63	68.00
403	1054+00	59.48
404	1049+00	60.34
405	1051+00	86.00
406	1053+00	60.48
407	1055+30	60.56
408	1056+00	85.00
409	1056+80	60.62
410	1056+98.64	60.63
411	1059+75	60.68
412	1061+25	130.00
413	1067+00	60.82

SCHEDULE OF LANDS & INTERESTS REQUIRED

AREAS SHOWN IN THE TOTAL ACRES COLUMN MAY BE APPROXIMATE AND ARE DERIVED FROM TAX ROLLS OR OTHER AVAILABLE SOURCES AND MAY NOT INCLUDE LANDS OF THE OWNER WHICH ARE NOT CONTIGUOUS TO THE AREA TO BE ACQUIRED.

PARCEL NUMBER	OWNER(S)	INTEREST REQUIRED	TOTAL ACRES OR S.F.	R/W ACRES OR S.F. REQUIRED	NEW	EXISTING	TOTAL	T.L.E. ACRES OR S.F.
17	WOO S & KUM JA HONG	FEE	20.00	0.12	1.12	1.24	18.76	---
18	MARION N LEIX & MARY F LEIX	FEE	35.69	0.34	2.13	2.47	33.22	---
19	LAVERNE C CLIFTON & LOIS J CLIFTON	FEE & T.L.E.	59.50	0.49	2.42	2.91	56.59	0.02
20								
21	TOWER JUNCTION, INC.	FEE & T.L.E.	5.00	0.14	0.67	0.81	4.19	0.01
22	ROSEMARY LAUFENBERG (VENDOR) & KENNETH J MOEN & LUANNE R MOEN (PURCHASER)	T.L.E.	20.00	---	0.99	0.99	19.01	241 S.F.
81	CENTURY TEL, INC.	RELEASE OF RIGHTS	---	---	---	---	---	---
83	AMERICAN TRANSMISSION COMPANY	RELEASE OF RIGHTS	---	---	---	---	---	---
87	ALLIANT ENERGY CORPORATION - ELECTRIC	RELEASE OF RIGHTS	---	---	---	---	---	---

ALL AREAS SHOWN IN ACRES UNLESS OTHERWISE NOTED

TRANSPORTATION PROJECT PLAT NO: 1660-04-21 - 4.05

THAT PART OF THE SW 1/4- NW 1/4, THE NW 1/4- SW 1/4, THE NE 1/4- SW 1/4 AND THE SE 1/4- NW 1/4 OF SECTION 29, T 6 N, R 1 E, TOWN OF EDEN, IOWA COUNTY, WISCONSIN.

RELOCATION ORDER USH 18/STH 80 MONTFORT TO DODGEVILLE ROAD (MONTFORT WCL - CTH J)

TO PROPERLY ESTABLISH, LAY OUT, WIDEN, ENLARGE, EXTEND, CONSTRUCT, RECONSTRUCT, IMPROVE, OR MAINTAIN A PORTION OF THE HIGHWAY DESIGNATED ABOVE, THE STATE OF WISCONSIN DEPARTMENT OF TRANSPORTATION DEEMS IT NECESSARY TO RELOCATE OR CHANGE SAID HIGHWAY AND ACQUIRE CERTAIN LANDS AND INTERESTS OR RIGHTS IN LANDS FOR THE ABOVE PROJECT.

TO EFFECT THIS CHANGE, PURSUANT TO AUTHORITY GRANTED UNDER SECTION 84.02 (3) AND 84.09, WISCONSIN STATUTES, THE DEPARTMENT OF TRANSPORTATION HEREBY ORDERS THAT:
1. THAT PORTION OF SAID HIGHWAY AS SHOWN ON THIS PLAT IS LAY OUT AND ESTABLISHED TO THE LINES AND WIDTHS AS SO SHOWN FOR THE ABOVE PROJECT.
2. THE LANDS OR INTERESTS OR RIGHTS IN LANDS AS SHOWN ON THIS PLAT ARE REQUIRED BY THE DEPARTMENT FOR THE ABOVE PROJECT AND SHALL BE ACQUIRED IN THE NAME OF THE STATE OF WISCONSIN, PURSUANT TO THE PROVISIONS OF SECTION 84.09 (1) OR (2), WISCONSIN STATUTES.

CONVENTIONAL SIGNS AND ABBREVIATIONS

SECTION LINE	---	SECTION CORNER		R/W MONUMENT	•
QUARTER LINE	---			NON-MONUMENTED R/W POINT	○
SIXTEENTH LINE	---			IRON PIN	LP
NEW REFERENCE LINE	---	NOTATION FOR COMBUSTIBLE FLUIDS		VALVE (GAS, WATER, ETC.) SIGN	○ (TYPE)
NEW R/W LINE	---			OFF-PREMISE SIGN	
EXISTING R/W LINE	---	NOTATION FOR HIGH VOLTAGE TRANSMISSION LINES			
PROPERTY LINE	---				
LOT, TIE AND OTHER MINOR LINES	---				
UNDERGROUND FACILITY (COMMUNICATIONS, ELECTRIC, ETC.)	---				
FEE ACQUISITION AREA (HATCHING VARIES BY OWNER)	---				
TEMPORARY LIMITED EASEMENT AREA	---				
EASEMENT (HIGHWAY, PERMANENT LIMITED OR RESTRICTED DEVELOPMENT) AREAS	---				
TRANSMISSION STRUCTURES (LINE OPTIONAL)	---				
ALUMINUM CERTIFIED SURVEY MAP	---	ALUM.		RIGHT OF WAY	RT.
DISTANCE	---	C.S.M.		SECTION	R/W
DOCUMENT	---	DIST.		SQUARE FEET	SEC.
MONUMENT	---	DOC.		STATION	S.F.
PAGE	---	MON.		TANGENT	STA.
PROPERTY LINE	---	P.		VOLUME	TAN.
REFERENCE LINE	---	R/L			VOL.

NOTES:
COORDINATES AND BEARINGS SHOWN ON THIS PLAT ARE REFERENCED TO THE WISCONSIN COUNTY COORDINATE SYSTEM, IOWA COUNTY ZONE, NAD83/91 ADJUSTMENT. THE COORDINATES SHOWN ARE GRID COORDINATES AND ARE TO BE USED AS GRID OR GROUND VALUES ON THIS PLAT.
ALL NEW RIGHT-OF-WAY MONUMENTS WILL BE 3/4-INCH IRON REBARS, UNLESS OTHERWISE NOTED, AND WILL BE PLACED PRIOR TO THE COMPLETION OF THE PROJECT.
RIGHT-OF-WAY BOUNDARIES ARE DEFINED WITH COURSES OF THE PERIMETER OF THE HIGHWAY LINES REFERENCED TO THE U.S. PUBLIC LAND SURVEY SYSTEM OR OTHER "SURVEYS OF PUBLIC RECORD".
ALL RIGHT-OF-WAY LINES DEPICTED IN NON ACQUISITION AREAS ARE INTENDED TO RE-ESTABLISH EXISTING RIGHT-OF-WAY LINES AS DETERMINED FROM PREVIOUS PROJECTS, OTHER RECORDED DOCUMENTS, OR FROM CENTERLINE OF EXISTING PAVEMENTS.
EXISTING HIGHWAY RIGHT-OF-WAY SHOWN HEREIN IS BASED ON THE FOLLOWING POINTS OF REFERENCE:
EXISTING HIGHWAY RIGHT-OF-WAY FOR U.S.H. 18/ST.H. 80 ESTABLISHED FROM PREVIOUS PROJECTS TO17-1 (13) & DJ 9441.
EXISTING HIGHWAY RIGHT-OF-WAY FOR C.T.H. "XX" ESTABLISHED FROM PREVIOUS PROJECT S0996 (3).
EXISTING HIGHWAY RIGHT-OF-WAY FOR BLUE RIVER ROAD ESTABLISHED FROM CENTERLINE OF EXISTING PAVEMENT.
DIMENSIONING FOR THE NEW R/W IS MEASURED ALONG AND PERPENDICULAR TO NEW REFERENCE LINES.

CLAUSES:
A TEMPORARY LIMITED EASEMENT (T.L.E.) FOR GRADING, INCLUDING FOR SUCH PURPOSE THE RIGHT TO OPERATE NECESSARY EQUIPMENT THEREON, THE RIGHT OF INGRESS AND EGRESS, AS LONG AS REQUIRED FOR SUCH PUBLIC PURPOSE, INCLUDING THE RIGHT TO PRESERVE, PROTECT, REMOVE OR PLANT THEREON ANY VEGETATION THAT THE HIGHWAY AUTHORITIES MAY DEEM DESIRABLE TO PREVENT EROSION OF THE SOIL. THIS EASEMENT IS TO TERMINATE ON THE DATE THE CONSTRUCTION OF THIS PROJECT IS COMPLETED OR 12/31/2008, WHICHEVER COMES FIRST.
PROPERTY LINES SHOWN ON THIS PLAT ARE DRAWN FROM DATA DERIVED FROM MAPS AND DOCUMENTS OF PUBLIC RECORD AND/OR EXISTING OCCUPANCIAL LINES. THIS PLAT MAY NOT BE A TRUE REPRESENTATION OF EXISTING PROPERTY LINES, EXCLUDING RIGHT-OF-WAY LINES, AND SHOULD NOT BE USED AS A SUBSTITUTE FOR AN ACCURATE FIELD SURVEY.
ADDITIONAL RESEARCH MAY BE NECESSARY TO DETERMINE CONTROL PUT IN PLACE AFTER THE DATE OF FILING.
PARCEL IDENTIFICATION NUMBERS MAY NOT POINT TO ALL AREAS OF ACQUISITION, AS NOTED ON THE SCHEDULE OF LANDS & INTERESTS REQUIRED.

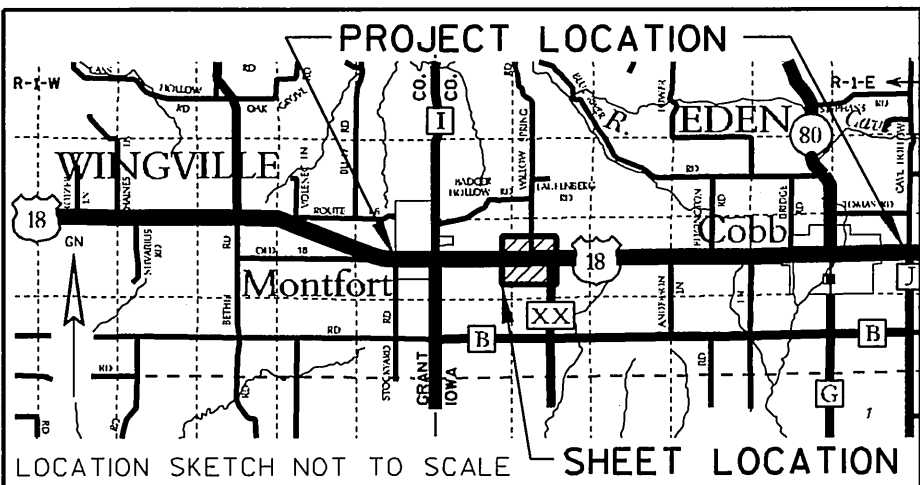

SCHEDULE OF LANDS & INTERESTS REQUIRED

PARCEL NUMBER	OWNER(S)	INTEREST REQUIRED	TOTAL ACRES OR S.F.	NEW	R/W ACRES OR S.F. REQUIRED EXISTING	TOTAL	T.L.E. ACRES OR S.F.
18	MARION N LEIX & MARY F LEIX	FEE	33.91	0.12	1.31	1.43	32.48
19	LAVERNE C CLIFTON & LOIS J CLIFTON	FEE	66.00	0.36	4.21	4.57	61.43
22	ROSEMARY LAUFENBERG (VENDOR) & KENNETH J MOEN & LUANNE R MOEN (PURCHASER)	FEE	40.00	0.04	1.75	1.79	38.21
23	KENNETH J MOEN & LUANNE R MOEN	FEE & T.L.E.	5.79	0.05	0.38	0.43	5.36
24	DONALD J RAIMER & CECILIA M RAIMER (VENDOR) RICHARD J TALLMAN (PURCHASER)	T.L.E.	0.30	---	---	---	0.30
81	CENTURY TEL. INC.	RELEASE OF RIGHTS	---	---	---	---	---
83	AMERICAN TRANSMISSION COMPANY	RELEASE OF RIGHTS	---	---	---	---	---
87	ALLIANT ENERGY CORPORATION - ELECTRIC	RELEASE OF RIGHTS	---	---	---	---	---

ALL AREAS SHOWN IN ACRES UNLESS OTHERWISE NOTED

SCALE, FEET

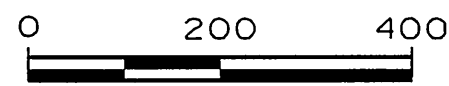

I HEREBY CERTIFY THAT THIS PLAT MEETS ALL REQUIREMENTS OF SECTION 84.095, WISCONSIN STATUTES. THIS PLAT IS APPROVED FOR THE WISCONSIN DEPARTMENT OF TRANSPORTATION.

DATE: 9/7/05

THIS PLAT WAS PREPARED BY OR UNDER THE DIRECTION OF:

DATE: 9/7/05

Name JAY R. BUCHITE
Title R/E SUPERVISOR

Name KEIF S. CALLAWAY

RESERVED FOR REGISTER OF DEEDS
PROJECT NUMBER 1660-04-21 - 4.05
AMENDMENT NO:

ACCEPTED FOR RECORDING AND FILING IN THE OFFICE OF THE REGISTER OF DEEDS IN IOWA COUNTY, WISCONSIN AT 11:30 AM ON SEPTEMBER 16, 2005. AS DOCUMENT # 284068 AND FILED IN PLAT CAB A, PAGE 568.

SIGNATURE OF REGISTER OF DEEDS
DIXIE L. EDGE

TRANSPORTATION PROJECT PLAT NO: 1660-04-21 - 4.06

THAT PART OF THE SW 1/4- NE 1/4, THE NW 1/4- SE 1/4, THE NE 1/4- SE 1/4 AND THE SE 1/4- NE 1/4 OF SECTION 29, T 6 N, R 1 E, TOWN OF EDEN, IOWA COUNTY, WISCONSIN.

RELOCATION ORDER USH 18/STH 80 MONTFORT TO DODGEVILLE ROAD (MONTFORT WCL - CTH J)

TO PROPERLY ESTABLISH, LAY OUT, WIDEN, ENLARGE, EXTEND, CONSTRUCT, RECONSTRUCT, IMPROVE, OR MAINTAIN A PORTION OF THE HIGHWAY DESIGNATED ABOVE, THE STATE OF WISCONSIN DEPARTMENT OF TRANSPORTATION DEEMS IT NECESSARY TO RELOCATE OR CHANGE SAID HIGHWAY AND ACQUIRE CERTAIN LANDS AND INTERESTS OR RIGHTS IN LANDS FOR THE ABOVE PROJECT.

TO EFFECT THIS CHANGE, PURSUANT TO AUTHORITY GRANTED UNDER SECTION 84.02 (3) AND 84.09, WISCONSIN STATUTES, THE DEPARTMENT OF TRANSPORTATION HEREBY ORDERS THAT:
1. THAT PORTION OF SAID HIGHWAY AS SHOWN ON THIS PLAT IS LAY OUT AND ESTABLISHED TO THE LINES AND WIDTHS AS SO SHOWN FOR THE ABOVE PROJECT.
2. THE LANDS OR INTERESTS OR RIGHTS IN LANDS AS SHOWN ON THIS PLAT ARE REQUIRED BY THE DEPARTMENT FOR THE ABOVE PROJECT AND SHALL BE ACQUIRED IN THE NAME OF THE STATE OF WISCONSIN, PURSUANT TO THE PROVISIONS OF SECTION 84.09 (1) OR (2), WISCONSIN STATUTES.

CONVENTIONAL SIGNS AND ABBREVIATIONS

SECTION LINE	---	SECTION CORNER		R/W MONUMENT	•
QUARTER LINE	---			NON-MONUMENTED	○
SIXTEENTH LINE	---			R/W POINT	○
NEW REFERENCE LINE	---			IRON PIN	⊥
NEW R/W LINE	---	NOTATION FOR COMBUSTIBLE FLUIDS		VALVE (GAS, WATER, ETC.)	⊕ (TYPE)
EXISTING R/W LINE	---			SIGN	⊕
PROPERTY LINE	---	NOTATION FOR HIGH VOLTAGE TRANSMISSION LINES		OFF-PREMISE SIGN	⊕
LOT, TIE AND OTHER MINOR LINES	---				
UNDERGROUND FACILITY (COMMUNICATIONS, ELECTRIC, ETC.)	---				
FEE ACQUISITION AREA (HATCHING VARIES BY OWNER)	---	ELECTRIC POLE		TELEPHONE POLE	
TEMPORARY LIMITED EASEMENT AREA	---	PEDESTAL (LABEL TYPE - (COMMUNICATIONS, ELECTRIC))			
EASEMENT (HIGHWAY, PERMANENT LIMITED OR RESTRICTED DEVELOPMENT) AREAS	---				
TRANSMISSION STRUCTURES (LINE OPTIONAL)	---				
ALUMINUM	ALUM.	RIGHT	RT.		
CERTIFIED SURVEY MAP	C.S.M.	RIGHT OF WAY	R/W		
DISTANCE	DIST.	SECTION	SEC.		
DOCUMENT	DOC.	SQUARE FEET	S.F.		
MONUMENT	MON.	STATION	STA.		
PAGE	P.	TANGENT	TAN.		
PROPERTY LINE	P.L.	VOLUME	VOL.		
REFERENCE LINE	R/L				

NOTES:

COORDINATES AND BEARINGS SHOWN ON THIS PLAT ARE REFERENCED TO THE WISCONSIN COUNTY COORDINATE SYSTEM, IOWA COUNTY ZONE, NAD83/91 ADJUSTMENT. THE COORDINATES SHOWN ARE GRID COORDINATES AND ARE TO BE USED AS GRID OR GROUND VALUES ON THIS PLAT.

ALL NEW RIGHT-OF-WAY MONUMENTS WILL BE 3/4-INCH IRON REBARS, UNLESS OTHERWISE NOTED, AND WILL BE PLACED PRIOR TO THE COMPLETION OF THE PROJECT.

RIGHT-OF-WAY BOUNDARIES ARE DEFINED WITH COURSES OF THE PERIMETER OF THE HIGHWAY LANDS REFERENCED TO THE U.S. PUBLIC LAND SURVEY SYSTEM OR OTHER "SURVEYS OF PUBLIC RECORD".

ALL RIGHT-OF-WAY LINES DEPICTED IN NON ACQUISITION AREAS ARE INTENDED TO RE-ESTABLISH EXISTING RIGHT-OF-WAY LINES AS DETERMINED FROM PREVIOUS PROJECTS, OTHER RECORDED DOCUMENTS, OR FROM CENTERLINE OF EXISTING PAVEMENTS.

EXISTING HIGHWAY RIGHT-OF-WAY SHOWN HEREIN IS BASED ON THE FOLLOWING POINTS OF REFERENCE: EXISTING HIGHWAY RIGHT-OF-WAY FOR U.S.H. 18/ S.T.H. 80 ESTABLISHED FROM PREVIOUS PROJECTS T017-1 (13) & DJ 9441.

EXISTING HIGHWAY RIGHT-OF-WAY FOR C.T.H. "XX" ESTABLISHED FROM PREVIOUS PROJECT S0996 (3).

DIMENSIONING FOR THE NEW R/W IS MEASURED ALONG AND PERPENDICULAR TO NEW REFERENCE LINES.

CLAUSES:

A TEMPORARY LIMITED EASEMENT (T.L.E.) FOR GRADING, INCLUDING FOR SUCH PURPOSE THE RIGHT TO OPERATE NECESSARY EQUIPMENT THEREON, THE RIGHT OF INGRESS AND EGRESS, AS LONG AS REQUIRED FOR SUCH PUBLIC PURPOSE, INCLUDING THE RIGHT TO PRESERVE, PROTECT, REMOVE OR PLANT THEREON ANY VEGETATION THAT THE HIGHWAY AUTHORITIES MAY DEEM DESIRABLE TO PREVENT EROSION OF THE SOIL. THIS EASEMENT IS TO TERMINATE ON THE DATE THE CONSTRUCTION OF THIS PROJECT IS COMPLETED OR 12/31/2008, WHICHEVER COMES FIRST.

PROPERTY LINES SHOWN ON THIS PLAT ARE DRAWN FROM DATA DERIVED FROM MAPS AND DOCUMENTS OF PUBLIC RECORD AND/OR EXISTING OCCUPANCY LINES. THIS PLAT MAY NOT BE A TRUE REPRESENTATION OF EXISTING PROPERTY LINES, EXCLUDING RIGHT-OF-WAY LINES, AND SHOULD NOT BE USED AS A SUBSTITUTE FOR AN ACCURATE FIELD SURVEY.

ADDITIONAL RESEARCH MAY BE NECESSARY TO DETERMINE CONTROL PUT IN PLACE AFTER THE DATE OF FILING.

PARCEL IDENTIFICATION NUMBERS MAY NOT POINT TO ALL AREAS OF ACQUISITION, AS NOTED ON THE SCHEDULE OF LANDS & INTERESTS REQUIRED.

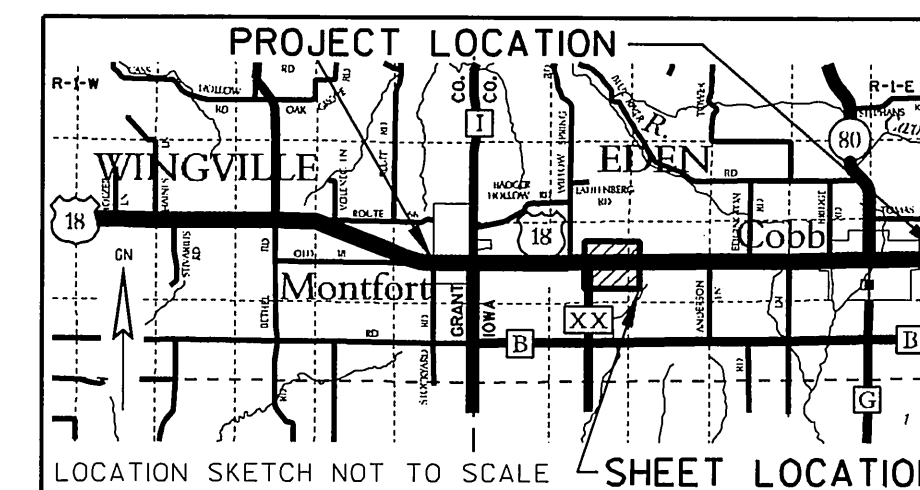

SCHEDULE OF LANDS & INTERESTS REQUIRED

AREAS SHOWN IN THE TOTAL ACRES COLUMN MAY BE APPROXIMATE AND ARE DERIVED FROM TAX ROLLS OR OTHER AVAILABLE SOURCES AND MAY NOT INCLUDE LANDS OF THE OWNER WHICH ARE NOT CONTIGUOUS TO THE AREA TO BE ACQUIRED.

PARCEL NUMBER	OWNER(S)	INTEREST REQUIRED	TOTAL ACRES OR S.F.	R/W ACRES OR S.F. REQUIRED	TOTAL ACRES OR S.F. REM.	T.L.E. ACRES OR S.F.
18	MARION N LEIX & MARY F LEIX	FEE & T.L.E.	39.79	1.66	1.66	0.03
26	ROBERT G MUELLER & MARY LEONE MUELLER	FEE	40.00	0.11	1.78	---
27	LEIX FARMS, INC.	FEE & T.L.E.	80.00	1.36	3.83	0.08
82	VERIZON COMMUNICATION, INC.	RELEASE OF RIGHTS	---	---	---	---
83	AMERICAN TRANSMISSION COMPANY	RELEASE OF RIGHTS	---	---	---	---
87	ALLIANT ENERGY CORPORATION - ELECTRIC	RELEASE OF RIGHTS	---	---	---	---

ALL AREAS SHOWN IN ACRES UNLESS OTHERWISE NOTED

SCALE, FEET

0 200 400

I HEREBY CERTIFY THAT THIS PLAT MEETS ALL REQUIREMENTS OF SECTION 84.095, WISCONSIN STATUTES. THIS PLAT IS APPROVED FOR THE WISCONSIN DEPARTMENT OF TRANSPORTATION.

DATE: 9/12/05

THIS PLAT WAS PREPARED BY OR UNDER THE DIRECTION OF:

DATE: 9/7/05

Name JAY R. BUCHTE
Title R/E SUPERVISOR

Name KEIF S. CALLAWAY

RESERVED FOR REGISTER OF DEEDS
PROJECT NUMBER 1660-04-21 - 4.06
AMENDMENT NO:

ACCEPTED FOR RECORDING AND FILING IN THE OFFICE OF THE REGISTER OF DEEDS IN IOWA COUNTY, WISCONSIN AT 11:30 AM ON SEPTEMBER 16, 2005 AS DOCUMENT # 284069 AND FILED IN PLAT, CAB. A, PAGE 569.

SIGNATURE OF REGISTER OF DEEDS
DIXIE L. EDGE

TRANSPORTATION PROJECT PLAT NO: 1660-04-21 - 4.07

THAT PART OF THE SW1/4- NW1/4, THE NW1/4- SW1/4, THE NE1/4- SW1/4 AND THE SE1/4- NW1/4 OF SECTION 28, T 6 N, R 1E, TOWN OF EDEN, IOWA COUNTY, WISCONSIN.

RELOCATION ORDER USH 18/STH 80 MONTFORT TO DODGEVILLE ROAD (MONTFORT WCL - CTH J)

TO PROPERLY ESTABLISH, LAY OUT, WIDEN, ENLARGE, EXTEND, CONSTRUCT, RECONSTRUCT, IMPROVE, OR MAINTAIN A PORTION OF THE HIGHWAY DESIGNATED ABOVE, THE STATE OF WISCONSIN DEPARTMENT OF TRANSPORTATION DEEMS IT NECESSARY TO RELOCATE OR CHANGE SAID HIGHWAY AND ACQUIRE CERTAIN LANDS AND INTERESTS OR RIGHTS IN LANDS FOR THE ABOVE PROJECT.

TO EFFECT THIS CHANGE, PURSUANT TO AUTHORITY GRANTED UNDER SECTION 84.02 (3) AND 84.09, WISCONSIN STATUTES, THE DEPARTMENT OF TRANSPORTATION HEREBY ORDERS THAT:
1. THAT PORTION OF SAID HIGHWAY AS SHOWN ON THIS PLAT IS LAID OUT AND ESTABLISHED TO THE LINES AND WIDTHS AS SO SHOWN FOR THE ABOVE PROJECT.
2. THE LANDS OR INTERESTS OR RIGHTS IN LANDS AS SHOWN ON THIS PLAT ARE REQUIRED BY THE DEPARTMENT FOR THE ABOVE PROJECT AND SHALL BE ACQUIRED IN THE NAME OF THE STATE OF WISCONSIN, PURSUANT TO THE PROVISIONS OF SECTION 84.09 (1) OR (2), WISCONSIN STATUTES.

CONVENTIONAL SIGNS AND ABBREVIATIONS

SECTION LINE	---	SECTION CORNER	(S 1/4)	R/W MONUMENT	•
QUARTER LINE	---	NON-MONUMENTED R/W POINT	(S 1/4)	IRON PIN	IP
SIXTEENTH LINE	---	NOTATION FOR COMBUSTIBLE FLUIDS	CAUTION	VALVE (GAS, WATER, ETC.)	(I)TYPE
NEW REFERENCE LINE	---	NOTATION FOR HIGH VOLTAGE TRANSMISSION LINES	CAUTION	SIGN	SIGN
NEW R/W LINE	---			OFF-PREMISE SIGN	(H-1) SIGN
EXISTING R/W LINE	---				
PROPERTY LINE	---				
LOT, TIE AND OTHER MINOR LINES	---				
UNDERGROUND FACILITY (COMMUNICATIONS, ELECTRIC, ETC.)	---				
FEE ACQUISITION AREA (HATCHING VARIES BY OWNER)	---				
TEMPORARY LIMITED EASEMENT AREA	---				
EASEMENT (HIGHWAY, PERMANENT LIMITED OR RESTRICTED DEVELOPMENT) AREAS	---				
TRANSMISSION STRUCTURES (LINE OPTIONAL)	---				
ALUMINUM CERTIFIED SURVEY MAP	ALUM.	RIGHT OF WAY	RT.		
DISTANCE	C.S.M.	SECTION	R/W		
DOCUMENT	DOC.	SQUARE FEET	SEC.		
MONUMENT	MON.	STATION	S.F.		
PAGE	P.	TANGENT	STA.		
PROPERTY LINE	P.L.	VOLUME	TAN.		
REFERENCE LINE	R/L		VOL.		

NOTES:
COORDINATES AND BEARINGS SHOWN ON THIS PLAT ARE REFERENCED TO THE WISCONSIN COUNTY COORDINATE SYSTEM, IOWA COUNTY ZONE, NAD83/91 ADJUSTMENT. THE COORDINATES SHOWN ARE GRID COORDINATES AND ARE TO BE USED AS GRID OR GROUND VALUES ON THIS PLAT.
ALL NEW RIGHT-OF-WAY MONUMENTS WILL BE 3/4-INCH IRON REBARS, UNLESS OTHERWISE NOTED, AND WILL BE PLACED PRIOR TO THE COMPLETION OF THE PROJECT.
RIGHT-OF-WAY BOUNDARIES ARE DEFINED WITH COURSES OF THE PERIMETER OF THE HIGHWAY LANDS REFERENCED TO THE U.S. PUBLIC LAND SURVEY SYSTEM OR OTHER "SURVEYS OF PUBLIC RECORD".
ALL RIGHT-OF-WAY LINES DEPICTED IN NON ACQUISITION AREAS ARE INTENDED TO RE-ESTABLISH EXISTING RIGHT-OF-WAY LINES AS DETERMINED FROM PREVIOUS PROJECTS, OTHER RECORDED DOCUMENTS, OR FROM CENTERLINE OF EXISTING PAVEMENTS.
EXISTING HIGHWAY RIGHT-OF-WAY SHOWN HEREIN IS BASED ON THE FOLLOWING POINTS OF REFERENCE: EXISTING HIGHWAY RIGHT-OF-WAY FOR U.S.H. 18/ S.T.H. 80 ESTABLISHED FROM PREVIOUS PROJECTS TO17-1(1) & DJ 9441.
DIMENSIONING FOR THE NEW R/W IS MEASURED ALONG AND PERPENDICULAR TO NEW REFERENCE LINES.

CLAUSES:
A TEMPORARY LIMITED EASEMENT (T.L.E.) FOR GRADING, INCLUDING FOR SUCH PURPOSE THE RIGHT TO OPERATE NECESSARY EQUIPMENT THEREON, THE RIGHT OF INGRESS AND EGRESS, AS LONG AS REQUIRED FOR SUCH PUBLIC PURPOSE, INCLUDING THE RIGHT TO PRESERVE, PROTECT, REMOVE OR PLANT THEREON ANY VEGETATION THAT THE HIGHWAY AUTHORITIES MAY DEEM DESIRABLE TO PREVENT EROSION OF THE SOIL. THIS EASEMENT IS TO TERMINATE ON THE DATE THE CONSTRUCTION OF THIS PROJECT IS COMPLETED OR 12/31/2008, WHICHEVER COMES FIRST.

PROPERTY LINES SHOWN ON THIS PLAT ARE DRAWN FROM DATA DERIVED FROM MAPS AND DOCUMENTS OF PUBLIC RECORD AND/OR EXISTING OCCUPATIONAL LINES. THIS PLAT MAY NOT BE A TRUE REPRESENTATION OF EXISTING PROPERTY LINES, EXCLUDING RIGHT-OF-WAY LINES, AND SHOULD NOT BE USED AS A SUBSTITUTE FOR AN ACCURATE FIELD SURVEY.

ADDITIONAL RESEARCH MAY BE NECESSARY TO DETERMINE CONTROL PUT IN PLACE AFTER THE DATE OF FILING.

PARCEL IDENTIFICATION NUMBERS MAY NOT POINT TO ALL AREAS OF ACQUISITION, AS NOTED ON THE SCHEDULE OF LANDS & INTERESTS REQUIRED.

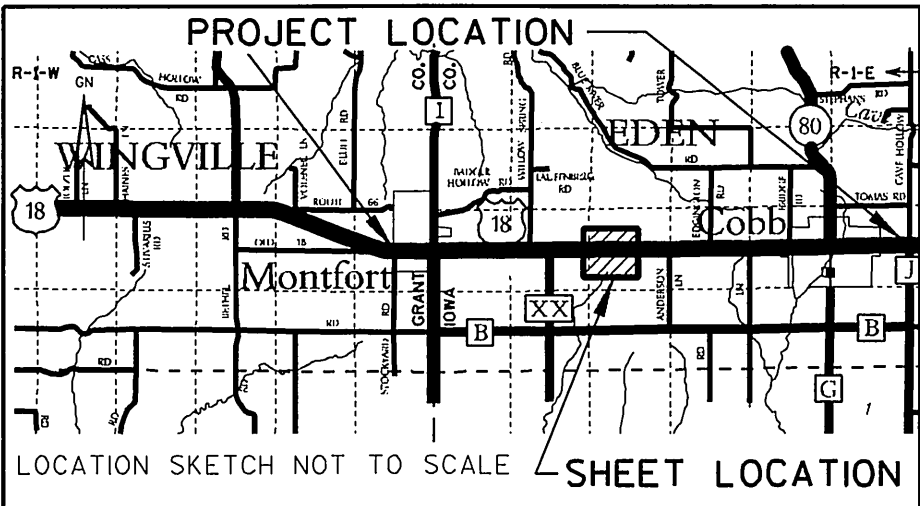

LOCATION SKETCH NOT TO SCALE SHEET LOCATION

I HEREBY CERTIFY THAT THIS PLAT MEETS ALL REQUIREMENTS OF SECTION 84.095, WISCONSIN STATUTES. THIS PLAT IS APPROVED FOR THE WISCONSIN DEPARTMENT OF TRANSPORTATION.

DATE: 9/7/05

Name: JAY R. BUCHITE
Title: R/E SUPERVISOR

THIS PLAT WAS PREPARED BY OR UNDER THE DIRECTION OF:

DATE: 9/7/05

Name: KEIF S. CALLAWAY

SCALE, FEET

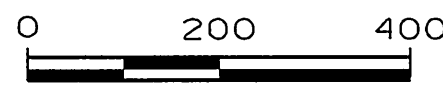

SCHEDULE OF LANDS & INTERESTS REQUIRED

AREAS SHOWN IN THE TOTAL ACRES COLUMN MAY BE APPROXIMATE AND ARE DERIVED FROM TAX ROLLS OR OTHER AVAILABLE SOURCES AND MAY NOT INCLUDE LANDS OF THE OWNER WHICH ARE NOT CONTIGUOUS TO THE AREA TO BE ACQUIRED.

PARCEL NUMBER	OWNER(S)	INTEREST REQUIRED	TOTAL ACRES OR S.F.	R/W ACRES OR S.F. REQUIRED			TOTAL ACRES OR S.F. REM.	T.L.E. ACRES OR S.F.
				NEW	EXISTING	TOTAL		
26	ROBERT G MUELLER & MARY LEONE MUELLER	FEE & T.L.E.	20.00	0.45	0.93	1.38	18.62	0.07
28	DONALD E LEIX & TIMOTHY J LEIX	FEE	30.00	0.12	1.48	1.60	28.40	---
29	DEANE G & NANCY L THOMAS	FEE	37.20	0.10	1.77	1.87	35.33	---
31	JON A MUELLER & SHELLY H MUELLER	FEE & T.L.E.	74.00	1.63	3.17	4.80	69.20	0.04
82	VERIZON COMMUNICATION, INC.	RELEASE OF RIGHTS	---	---	---	---	---	---
83	AMERICAN TRANSMISSION COMPANY	RELEASE OF RIGHTS	---	---	---	---	---	---
87	ALLIANT ENERGY CORPORATION - ELECTRIC	RELEASE OF RIGHTS	---	---	---	---	---	---

ALL AREAS SHOWN IN ACRES UNLESS OTHERWISE NOTED

TRANSPORTATION PROJECT PLAT NO: 1660-04-21 - 4.08

THAT PART OF THE SW1/4- NE1/4, THE NW1/4- SE1/4, THE NE1/4- SE1/4 AND THE SE1/4- NE1/4 OF SECTION 28, T 6 N, R 1 E, TOWN OF EDEN, IOWA COUNTY, WISCONSIN.

RELOCATION ORDER USH 18/STH 80 MONTFORT TO DODGEVILLE ROAD (MONTFORT WCL - CTH J)

TO PROPERLY ESTABLISH, LAY OUT, WIDEN, ENLARGE, EXTEND, CONSTRUCT, RECONSTRUCT, IMPROVE, OR MAINTAIN A PORTION OF THE HIGHWAY DESIGNATED ABOVE, THE STATE OF WISCONSIN DEPARTMENT OF TRANSPORTATION DEEMS IT NECESSARY TO RELOCATE OR CHANGE SAID HIGHWAY AND ACQUIRE CERTAIN LANDS AND INTERESTS OR RIGHTS IN LANDS FOR THE ABOVE PROJECT.

TO EFFECT THIS CHANGE, PURSUANT TO AUTHORITY GRANTED UNDER SECTION 84.02 (3) AND 84.09, WISCONSIN STATUTES, THE DEPARTMENT OF TRANSPORTATION HEREBY ORDERS THAT:
1. THAT PORTION OF SAID HIGHWAY AS SHOWN ON THIS PLAT IS LAID OUT AND ESTABLISHED TO THE LINES AND WIDTHS AS SO SHOWN FOR THE ABOVE PROJECT.
2. THE LANDS OR INTERESTS OR RIGHTS IN LANDS AS SHOWN ON THIS PLAT ARE REQUIRED BY THE DEPARTMENT FOR THE ABOVE PROJECT AND SHALL BE ACQUIRED IN THE NAME OF THE STATE OF WISCONSIN, PURSUANT TO THE PROVISIONS OF SECTION 84.09 (1) OR (2), WISCONSIN STATUTES.

CONVENTIONAL SIGNS AND ABBREVIATIONS

SECTION LINE	---	SECTION CORNER	●	R/W MONUMENT	●
QUARTER LINE	---	NON-MONUMENTED R/W POINT	○		
SIXTEENTH LINE	---	IRON PIN	⊥		
NEW REFERENCE LINE	---	CAUTION	⊕ (TYPE)		
NEW R/W LINE	---	VALVE (GAS, WATER, ETC.)	⊕		
EXISTING R/W LINE	---	SIGN	⊕		
PROPERTY LINE	---	OFF-PREMISE SIGN	⊕		
LOT, TIE AND OTHER MINOR LINES	---				
UNDERGROUND FACILITY (COMMUNICATIONS, ELECTRIC, ETC.)	---	COMPENSABLE	⊕		
FEE ACQUISITION AREA (HATCHING VARIES BY OWNER)	---	NON-COMPENSABLE	⊕		
TEMPORARY LIMITED EASEMENT AREA	---				
EASEMENT (HIGHWAY, PERMANENT LIMITED OR RESTRICTED DEVELOPMENT) AREAS	---				
TRANSMISSION STRUCTURES (LINE OPTIONAL)	---				
ALUMINUM CERTIFIED SURVEY MAP		ALUM. C.S.M. DIST.		RIGHT OF WAY SECTION	RT. R/W SEC.
DOCUMENT MONUMENT		DOC. MON.		SQUARE FEET	S.F.
PAGE		P.		STATION	STA.
PROPERTY LINE		P.L.		TANGENT	TAN.
REFERENCE LINE		R/L		VOLUME	VOL.

NOTES:
COORDINATES AND BEARINGS SHOWN ON THIS PLAT ARE REFERENCED TO THE WISCONSIN COUNTY COORDINATE SYSTEM, IOWA COUNTY ZONE, NAD83/91 ADJUSTMENT. THE COORDINATES SHOWN ARE GRID COORDINATES AND ARE TO BE USED AS GRID OR GROUND VALUES ON THIS PLAT.
ALL NEW RIGHT-OF-WAY MONUMENTS WILL BE 3/4-INCH IRON REBARS, UNLESS OTHERWISE NOTED, AND WILL BE PLACED PRIOR TO THE COMPLETION OF THE PROJECT.
RIGHT-OF-WAY BOUNDARIES ARE DEFINED WITH COURSES OF THE PERIMETER OF THE HIGHWAY LANDS REFERENCED TO THE U.S. PUBLIC LAND SURVEY SYSTEM OR OTHER "SURVEYS OF PUBLIC RECORD".
ALL RIGHT-OF-WAY LINES DEPICTED IN NON ACQUISITION AREAS ARE INTENDED TO RE-ESTABLISH EXISTING RIGHT-OF-WAY LINES AS DETERMINED FROM PREVIOUS PROJECTS, OTHER RECORDED DOCUMENTS, OR FROM CENTERLINE OF EXISTING PAVEMENTS.
EXISTING HIGHWAY RIGHT-OF-WAY SHOWN HEREIN IS BASED ON THE FOLLOWING POINTS OF REFERENCE: EXISTING HIGHWAY RIGHT-OF-WAY FOR U.S.H. 18/ S.T.H. 80 ESTABLISHED FROM PREVIOUS PROJECTS TO17-1 (13) AND DJ9441.
EXISTING HIGHWAY RIGHT-OF-WAY FOR ANDERSON LANE ESTABLISHED FROM CENTERLINE OF EXISTING PAVEMENT.
DIMENSIONING FOR THE NEW R/W IS MEASURED ALONG AND PERPENDICULAR TO NEW REFERENCE LINES.

CLAUSES:
A TEMPORARY LIMITED EASEMENT (T.L.E.) FOR GRADING, INCLUDING FOR SUCH PURPOSE THE RIGHT TO OPERATE NECESSARY EQUIPMENT THEREON, THE RIGHT OF INGRESS AND EGRESS, AS LONG AS REQUIRED FOR SUCH PUBLIC PURPOSE, INCLUDING THE RIGHT TO PRESERVE, PROTECT, REMOVE OR PLANT THEREON ANY VEGETATION THAT THE HIGHWAY AUTHORITIES MAY DEEM DESIRABLE TO PREVENT EROSION OF THE SOIL. THIS EASEMENT IS TO TERMINATE ON THE DATE THE CONSTRUCTION OF THIS PROJECT IS COMPLETED OR 12/31/2008, WHICHEVER COMES FIRST.
PROPERTY LINES SHOWN ON THIS PLAT ARE DRAWN FROM DATA DERIVED FROM MAPS AND DOCUMENTS OF PUBLIC RECORD AND/OR EXISTING OCCUPATIONAL LINES. THIS PLAT MAY NOT BE A TRUE REPRESENTATION OF EXISTING PROPERTY LINES, EXCLUDING RIGHT-OF-WAY LINES, AND SHOULD NOT BE USED AS A SUBSTITUTE FOR AN ACCURATE FIELD SURVEY.
ADDITIONAL RESEARCH MAY BE NECESSARY TO DETERMINE CONTROL PUT IN PLACE AFTER THE DATE OF FILING.
PARCEL IDENTIFICATION NUMBERS MAY NOT POINT TO ALL AREAS OF ACQUISITION, AS NOTED ON THE SCHEDULE OF LANDS & INTERESTS REQUIRED.
*AFFIDAVIT OF CORRECTION RECORDED ON OCT. 24, 2006, VOL. 789, P. 847, DOC. 292360.

SCHEDULE OF LANDS & INTERESTS REQUIRED

PARCEL NUMBER	OWNER(S)	INTEREST REQUIRED	TOTAL ACRES OR S.F.	R/W ACRES OR S.F. REQUIRED	NEW	EXISTING	TOTAL	T.L.E. ACRES OR S.F.
29	DEANE G & NANCY L THOMAS	FEE & T.L.E.	120.00	1.22	5.99	7.21	112.79	T.L.E. - 0.10 AC.
32	FLORENCE ANDERSON	FEE	40.00	0.19	1.78	1.97	38.03	---
82	VERIZON COMMUNICATION, INC.	RELEASE OF RIGHTS	---	---	---	---	---	---
83	AMERICAN TRANSMISSION COMPANY	RELEASE OF RIGHTS	---	---	---	---	---	---
87	ALLIANT ENERGY CORPORATION - ELECTRIC	RELEASE OF RIGHTS	---	---	---	---	---	---

AREAS SHOWN IN THE TOTAL ACRES COLUMN MAY BE APPROXIMATE AND ARE DERIVED FROM TAX ROLLS OR OTHER AVAILABLE SOURCES AND MAY NOT INCLUDE LANDS OF THE OWNER WHICH ARE NOT CONTIGUOUS TO THE AREA TO BE ACQUIRED.

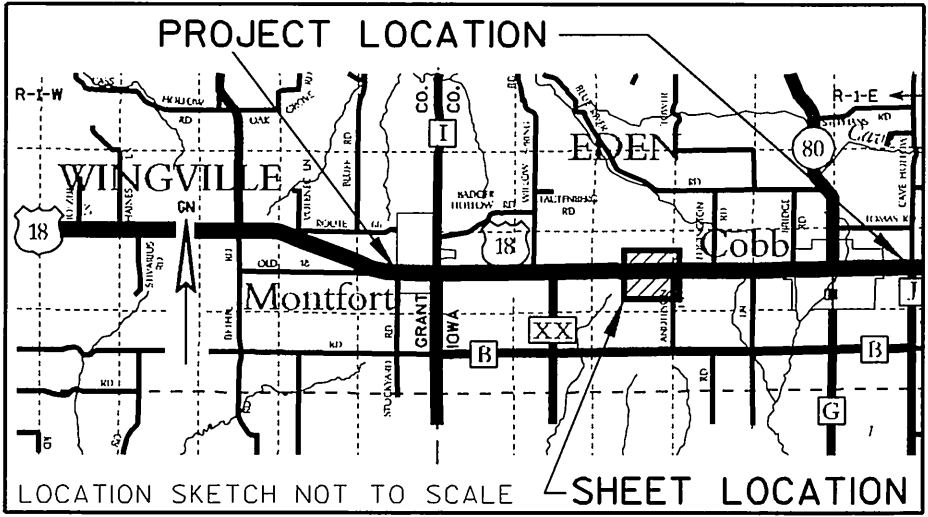

SCALE, FEET



I HEREBY CERTIFY THAT THIS PLAT MEETS ALL REQUIREMENTS OF SECTION 84.095, WISCONSIN STATUTES. THIS PLAT IS APPROVED FOR THE WISCONSIN DEPARTMENT OF TRANSPORTATION.

DATE: 9/7/05

THIS PLAT WAS PREPARED BY OR UNDER THE DIRECTION OF:

DATE: 9/7/05

Name JAY R. BUCHITE
Title R/E SUPERVISOR

Name KEIF S. CALLAWAY

RESERVED FOR REGISTER OF DEEDS
PROJECT NUMBER 1660-04-21 - 4.08
AMENDMENT NO:

ACCEPTED FOR RECORDING AND FILING IN THE OFFICE OF THE REGISTER OF DEEDS IN IOWA COUNTY, WISCONSIN AT 11:30 AM ON SEPTEMBER 16, 2005 AS DOCUMENT # 284071 AND FILED IN PLAT CAB. A. PAGE 571..

SIGNATURE OF REGISTER OF DEEDS
DIXIE L. EDGE

TRANSPORTATION PROJECT PLAT NO: 1660-04-21 - 4.09

THAT PART OF THE SW1/4- NW1/4, THE NW1/4- SW1/4, THE NE1/4- SW1/4 AND THE SE1/4- NW1/4 OF SECTION 27, T 6 N, R 1 E, TOWN OF EDEN, IOWA COUNTY, WISCONSIN.

RELOCATION ORDER USH 18/STH 80 MONTFORT TO DODGEVILLE ROAD (MONTFORT WCL - CTH J)

TO PROPERLY ESTABLISH, LAY OUT, WIDEN, ENLARGE, EXTEND, CONSTRUCT, RECONSTRUCT, IMPROVE, OR MAINTAIN A PORTION OF THE HIGHWAY DESIGNATED ABOVE, THE STATE OF WISCONSIN DEPARTMENT OF TRANSPORTATION DEEMS IT NECESSARY TO RELOCATE OR CHANGE SAID HIGHWAY AND ACQUIRE CERTAIN LANDS AND INTERESTS OR RIGHTS IN LANDS FOR THE ABOVE PROJECT.

TO EFFECT THIS CHANGE, PURSUANT TO AUTHORITY GRANTED UNDER SECTION 84.02 (3) AND 84.09, WISCONSIN STATUTES, THE DEPARTMENT OF TRANSPORTATION HEREBY ORDERS THAT:
1. THAT PORTION OF SAID HIGHWAY AS SHOWN ON THIS PLAT IS LAID OUT AND ESTABLISHED TO THE LINES AND WIDTHS AS SO SHOWN FOR THE ABOVE PROJECT.
2. THE LANDS OR INTERESTS OR RIGHTS IN LANDS AS SHOWN ON THIS PLAT ARE REQUIRED BY THE DEPARTMENT FOR THE ABOVE PROJECT AND SHALL BE ACQUIRED IN THE NAME OF THE STATE OF WISCONSIN, PURSUANT TO THE PROVISIONS OF SECTION 84.09 (1) OR (2), WISCONSIN STATUTES.

CONVENTIONAL SIGNS AND ABBREVIATIONS

SECTION LINE	---	SECTION CORNER	(5 4 3 2 1)	R/W MONUMENT	•
QUARTER LINE	---			NON-MONUMENTED	○
SIXTEENTH LINE	---			R/W POINT	○
NEW REFERENCE LINE	---			IRON PIN	IP
NEW R/W LINE	---			VALVE (GAS, WATER, ETC.)	⊙ (TYPE)
EXISTING R/W LINE	---			SIGN	⬇ SIGN
PROPERTY LINE	---			OFF-PREMISE SIGN	⬇ SIGN
LOT, TIE AND OTHER MINOR LINES	---				
UNDERGROUND FACILITY (COMMUNICATIONS, ELECTRIC, ETC.)	---				
FEE ACQUISITION AREA (HATCHING VARIES BY OWNER)	---				
TEMPORARY LIMITED EASEMENT AREA	---				
EASEMENT (HIGHWAY, PERMANENT LIMITED OR RESTRICTED DEVELOPMENT) AREAS	---				
TRANSMISSION STRUCTURES (LINE OPTIONAL)	---				
ALUMINUM CERTIFIED SURVEY MAP	ALUM.	RIGHT	RT.		
DISTANCE	C.S.M.	RIGHT OF WAY	R/W		
DOCUMENT	DIST.	SECTION	SEC.		
MONUMENT	DOC.	SQUARE FEET	S.F.		
PAGE	MON.	STATION	STA.		
PROPERTY LINE	P.	TANGENT	TAN.		
REFERENCE LINE	P.L.	VOLUME	VOL.		

NOTES:
COORDINATES AND BEARINGS SHOWN ON THIS PLAT ARE REFERENCED TO THE WISCONSIN COUNTY COORDINATE SYSTEM, IOWA COUNTY ZONE, NAD83/91 ADJUSTMENT. THE COORDINATES SHOWN ARE GRID COORDINATES AND ARE TO BE USED AS GRID OR GROUND VALUES ON THIS PLAT.
ALL NEW RIGHT-OF-WAY MONUMENTS WILL BE 3/4-INCH IRON REBARS, UNLESS OTHERWISE NOTED, AND WILL BE PLACED PRIOR TO THE COMPLETION OF THE PROJECT.
RIGHT-OF-WAY BOUNDARIES ARE DEFINED WITH COURSES OF THE PERIMETER OF THE HIGHWAY LANDS REFERENCED TO THE U.S. PUBLIC LAND SURVEY SYSTEM OR OTHER "SURVEYS OF PUBLIC RECORD".
ALL RIGHT-OF-WAY LINES DEPICTED IN NON ACQUISITION AREAS ARE INTENDED TO RE-ESTABLISH EXISTING RIGHT-OF-WAY LINES AS DETERMINED FROM PREVIOUS PROJECTS, OTHER RECORDED DOCUMENTS, OR FROM CENTERLINE OF EXISTING PAVEMENTS.
EXISTING HIGHWAY RIGHT-OF-WAY SHOWN HEREIN IS BASED ON THE FOLLOWING POINTS OF REFERENCE: EXISTING HIGHWAY RIGHT-OF-WAY FOR U.S.H. 18/ S.T.H. 80 ESTABLISHED FROM PREVIOUS PROJECTS TO17-1 (13) AND D99441.
EXISTING HIGHWAY RIGHT-OF-WAY FOR ANDERSON LANE & EDGINGTON ROAD ESTABLISHED FROM CENTERLINE OF EXISTING PAVEMENT.
DIMENSIONING FOR THE NEW R/W IS MEASURED ALONG AND PERPENDICULAR TO NEW REFERENCE LINES.

CLAUSES:
A TEMPORARY LIMITED EASEMENT (T.L.E.) FOR GRADING, INCLUDING FOR SUCH PURPOSE THE RIGHT TO OPERATE NECESSARY EQUIPMENT THEREON, THE RIGHT OF INGRESS AND EGRESS, AS LONG AS REQUIRED FOR SUCH PUBLIC PURPOSE, INCLUDING THE RIGHT TO PRESERVE, PROTECT, REMOVE OR PLANT THEREON ANY VEGETATION THAT THE HIGHWAY AUTHORITIES MAY DEEM DESIRABLE TO PREVENT EROSION OF THE SOIL. THIS EASEMENT IS TO TERMINATE ON THE DATE THE CONSTRUCTION OF THIS PROJECT IS COMPLETED OR 12/31/2008, WHICHEVER COMES FIRST.
PROPERTY LINES SHOWN ON THIS PLAT ARE DRAWN FROM DATA DERIVED FROM MAPS AND DOCUMENTS OF PUBLIC RECORD AND/OR EXISTING OCCUPATIONAL LINES. THIS PLAT MAY NOT BE A TRUE REPRESENTATION OF EXISTING PROPERTY LINES, EXCLUDING RIGHT-OF-WAY LINES, AND SHOULD NOT BE USED AS A SUBSTITUTE FOR AN ACCURATE FIELD SURVEY.
ADDITIONAL RESEARCH MAY BE NECESSARY TO DETERMINE CONTROL PUT IN PLACE AFTER THE DATE OF FILING.
PARCEL IDENTIFICATION NUMBERS MAY NOT POINT TO ALL AREAS OF ACQUISITION, AS NOTED ON THE SCHEDULE OF LANDS & INTERESTS REQUIRED.

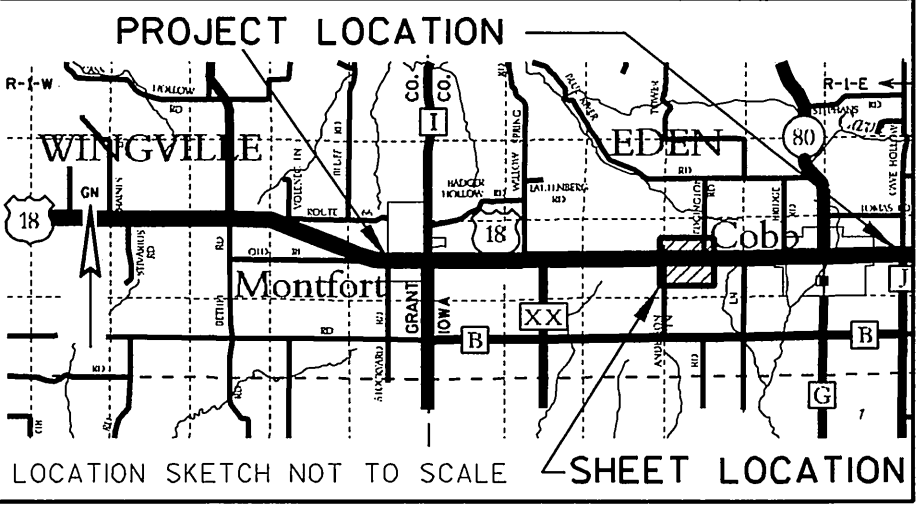

I HEREBY CERTIFY THAT THIS PLAT MEETS ALL REQUIREMENTS OF SECTION 84.095, WISCONSIN STATUTES. THIS PLAT IS APPROVED FOR THE WISCONSIN DEPARTMENT OF TRANSPORTATION.
DATE: 9/7/05
Name JAY R. BUCHTE
Title R/E SUPERVISOR
THIS PLAT WAS PREPARED BY OR UNDER THE DIRECTION OF:
DATE: 9/7/05
Name KEIF S. CALLAWAY

RESERVED FOR REGISTER OF DEEDS
PROJECT NUMBER 1660-04-21 - 4.09
AMENDMENT NO:
ACCEPTED FOR RECORDING AND FILING IN THE OFFICE OF THE REGISTER OF DEEDS IN IOWA COUNTY, WISCONSIN AT 11:30 AM ON SEPTEMBER 16, 2005 AS DOCUMENT # 284072 AND FILED IN PLAT CAB A, PAGE 572
SIGNATURE OF REGISTER OF DEEDS
DIXIE L. EDGE

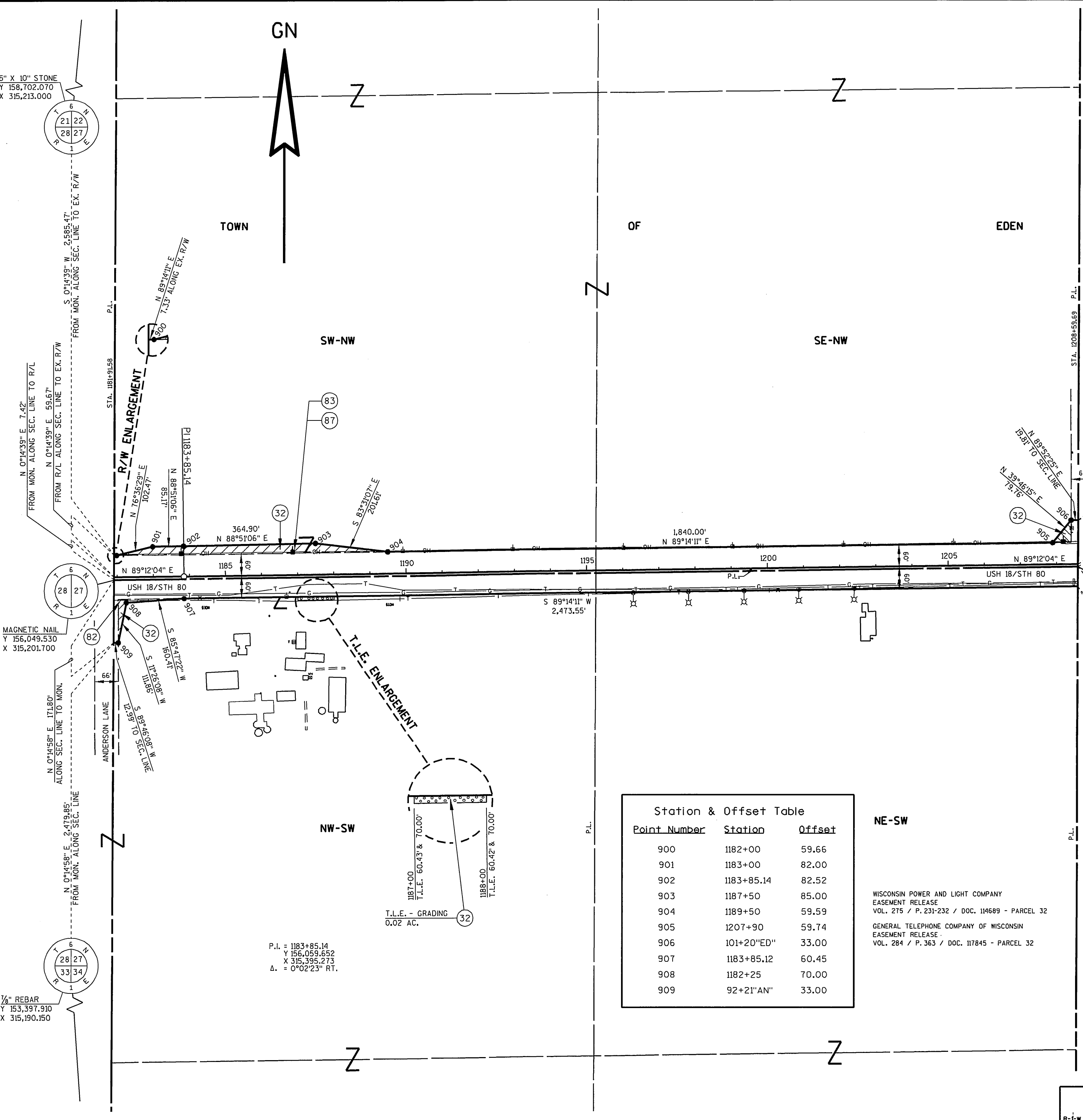

Point Number	Station	Offset
900	1182+00	59.66
901	1183+00	82.00
902	1183+85.14	82.52
903	1187+50	85.00
904	1189+50	59.59
905	1207+90	59.74
906	101+20"ED"	33.00
907	1183+85.12	60.45
908	1182+25	70.00
909	92+21"AN"	33.00

SCHEDULE OF LANDS & INTERESTS REQUIRED

PARCEL NUMBER	OWNER(S)	INTEREST REQUIRED	TOTAL ACRES OR S.F.	R/W ACRES OR S.F. REQUIRED	TOTAL ACRES OR S.F. REM.	T.L.E. ACRES OR S.F.
32	FLORENCE ANDERSON	FEE & T.L.E.	119.09	0.42	5.76	6.18
82	VERIZON COMMUNICATION, INC.	RELEASE OF RIGHTS	---	---	---	---
83	AMERICAN TRANSMISSION COMPANY	RELEASE OF RIGHTS	---	---	---	---
87	ALLIANT ENERGY CORPORATION - ELECTRIC	RELEASE OF RIGHTS	---	---	---	---

ALL AREAS SHOWN IN ACRES UNLESS OTHERWISE NOTED

TRANSPORTATION PROJECT PLAT NO: 1660-04-21 - 4.10

THAT PART OF THE SW1/4- NE1/4, THE NW1/4- SE1/4, THE NE1/4- SE1/4 AND THE SE1/4- NE1/4 OF SECTION 27, T 6 N, R 1 E, TOWN OF EDEN, IOWA COUNTY, WISCONSIN.

RELOCATION ORDER USH 18/STH 80 MONTFORT TO DODGEVILLE ROAD (MONTFORT WCL - CTH J)

TO PROPERLY ESTABLISH, LAY OUT, WIDEN, ENLARGE, EXTEND, CONSTRUCT, RECONSTRUCT, IMPROVE, OR MAINTAIN A PORTION OF THE HIGHWAY DESIGNATED ABOVE, THE STATE OF WISCONSIN DEPARTMENT OF TRANSPORTATION DEEMS IT NECESSARY TO RELOCATE OR CHANGE SAID HIGHWAY AND ACQUIRE CERTAIN LANDS AND INTERESTS OR RIGHTS IN LANDS FOR THE ABOVE PROJECT.

TO EFFECT THIS CHANGE, PURSUANT TO AUTHORITY GRANTED UNDER SECTION 84.02 (3) AND 84.09, WISCONSIN STATUTES, THE DEPARTMENT OF TRANSPORTATION HEREBY ORDERS THAT:
1. THAT PORTION OF SAID HIGHWAY AS SHOWN ON THIS PLAT IS Laid OUT AND ESTABLISHED TO THE LINES AND WIDTHS AS SO SHOWN FOR THE ABOVE PROJECT.
2. THE LANDS OR INTERESTS OR RIGHTS IN LANDS AS SHOWN ON THIS PLAT ARE REQUIRED BY THE DEPARTMENT FOR THE ABOVE PROJECT AND SHALL BE ACQUIRED IN THE NAME OF THE STATE OF WISCONSIN, PURSUANT TO THE PROVISIONS OF SECTION 84.09 (1) OR (2), WISCONSIN STATUTES.

CONVENTIONAL SIGNS AND ABBREVIATIONS

SECTION LINE	SECTION CORNER	R/W MONUMENT
QUARTER LINE		NON-MONUMENTED R/W POINT
SIXTEENTH LINE		IRON PIN
NEW REFERENCE LINE	NOTATION FOR COMBUSTIBLE FLUIDS	VALVE (GAS, WATER, ETC.)
NEW R/W LINE	NOTATION FOR HIGH VOLTAGE TRANSMISSION LINES	SIGN
EXISTING R/W LINE		OFF-PREMISE SIGN
PROPERTY LINE		
LOT, TIE AND OTHER MINOR LINES		
UNDERGROUND FACILITY (COMMUNICATIONS, ELECTRIC, ETC.)		
FEE ACQUISITION AREA (HATCHING VARIES BY OWNER)		
TEMPORARY LIMITED EASEMENT AREA		
EASEMENT (HIGHWAY, PERMANENT LIMITED OR RESTRICTED DEVELOPMENT) AREAS		
TRANSMISSION STRUCTURES (LINE OPTIONAL)		
ALUMINUM CERTIFIED SURVEY MAP	ALUM. C.S.M.	RIGHT OF WAY
DISTANCE	DIST.	SECTION
DOCUMENT	DOC.	SQUARE FEET
MONUMENT	MON.	STATION
PAGE	P.	TANGENT
PROPERTY LINE	P.L.	VOLUME
REFERENCE LINE	R/L	

NOTES:

COORDINATES AND BEARINGS SHOWN ON THIS PLAT ARE REFERENCED TO THE WISCONSIN COUNTY COORDINATE SYSTEM, IOWA COUNTY ZONE, NAD83/91 ADJUSTMENT. THE COORDINATES SHOWN ARE GRID COORDINATES AND ARE TO BE USED AS GRID OR GROUND VALUES ON THIS PLAT.
ALL NEW RIGHT-OF-WAY MONUMENTS WILL BE 3/4-INCH IRON REBARS, UNLESS OTHERWISE NOTED, AND WILL BE PLACED PRIOR TO THE COMPLETION OF THE PROJECT.
RIGHT-OF-WAY BOUNDARIES ARE DEFINED WITH COURSES OF THE PERIMETER OF THE HIGHWAY LANDS REFERENCED TO THE U.S. PUBLIC LAND SURVEY SYSTEM OR OTHER "SURVEYS OF PUBLIC RECORD".
ALL RIGHT-OF-WAY LINES DEPICTED IN NON ACQUISITION AREAS ARE INTENDED TO RE-ESTABLISH EXISTING RIGHT-OF-WAY LINES AS DETERMINED FROM PREVIOUS PROJECTS, OTHER RECORDED DOCUMENTS, OR FROM CENTERLINE OF EXISTING PAVEMENTS.
EXISTING HIGHWAY RIGHT-OF-WAY SHOWN HEREIN IS BASED ON THE FOLLOWING POINTS OF REFERENCE: EXISTING HIGHWAY RIGHT-OF-WAY FOR U.S.H. 18/ S.T.H. 80 ESTABLISHED FROM PREVIOUS PROJECTS TO17-1 (13) AND DJ9441.
EXISTING HIGHWAY RIGHT-OF-WAY FOR EDGINGTON ROAD & VICKERMAN ROAD ESTABLISHED FROM CENTERLINE OF EXISTING PAVEMENT.
DIMENSIONING FOR THE NEW R/W IS MEASURED ALONG AND PERPENDICULAR TO NEW REFERENCE LINES.

CLAUSES:

A TEMPORARY LIMITED EASEMENT (T.L.E.) FOR GRADING, INCLUDING FOR SUCH PURPOSE THE RIGHT TO OPERATE NECESSARY EQUIPMENT THEREON, THE RIGHT OF INGRESS AND EGRESS, AS LONG AS REQUIRED FOR SUCH PUBLIC PURPOSE, INCLUDING THE RIGHT TO PRESERVE, PROTECT, REMOVE OR PLANT THEREON ANY VEGETATION THAT THE HIGHWAY AUTHORITIES MAY DEEM DESIRABLE TO PREVENT EROSION OF THE SOIL. THIS EASEMENT IS TO TERMINATE ON THE DATE THE CONSTRUCTION OF THIS PROJECT IS COMPLETED OR 12/31/2008, WHICHEVER COMES FIRST.
PROPERTY LINES SHOWN ON THIS PLAT ARE DRAWN FROM DATA DERIVED FROM MAPS AND DOCUMENTS OF PUBLIC RECORD AND/OR EXISTING OCCUPANCY LINES. THIS PLAT MAY NOT BE A TRUE REPRESENTATION OF EXISTING PROPERTY LINES, EXCLUDING RIGHT-OF-WAY LINES, AND SHOULD NOT BE USED AS A SUBSTITUTE FOR AN ACCURATE FIELD SURVEY.
ADDITIONAL RESEARCH MAY BE NECESSARY TO DETERMINE CONTROL PUT IN PLACE AFTER THE DATE OF FILING.
PARCEL IDENTIFICATION NUMBERS MAY NOT POINT TO ALL AREAS OF ACQUISITION, AS NOTED ON THE SCHEDULE OF LANDS & INTERESTS REQUIRED.

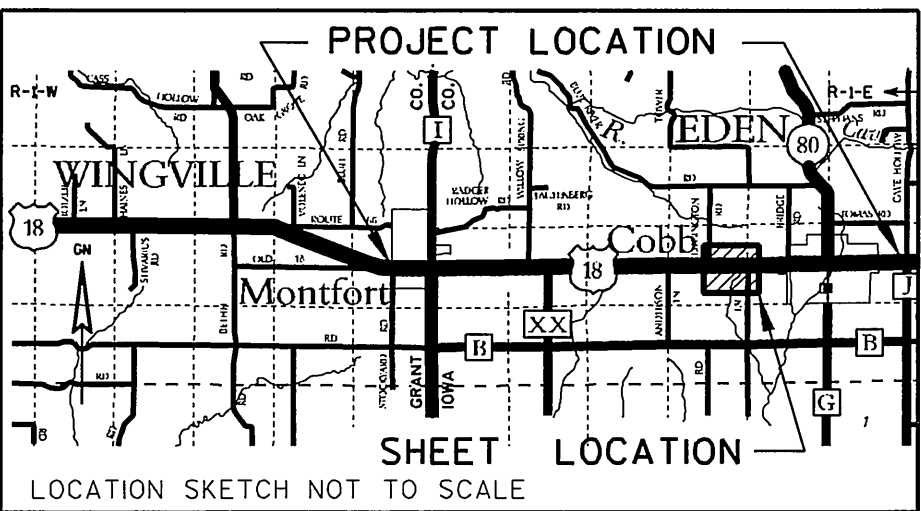

LOCATION SKETCH NOT TO SCALE

SCHEDULE OF LANDS & INTERESTS REQUIRED

PARCEL NUMBER	OWNER(S)	INTEREST REQUIRED	TOTAL ACRES OR S.F.	R/W ACRES OR S.F. REQUIRED	TOTAL ACRES OR S.F. REM.	T.L.E. ACRES OR S.F.
33	DANCO PRAIRIE FS COOPERATIVE	FEE	20.89	0.05	0.94	0.99
34	C.R. BISHOP & SONS, INC.	FEE & T.L.E.	139.11	0.25	6.49	6.74

ALL AREAS SHOWN IN ACRES UNLESS OTHERWISE NOTED

SCALE, FEET



I HEREBY CERTIFY THAT THIS PLAT MEETS ALL REQUIREMENTS OF SECTION 84.095, WISCONSIN STATUTES. THIS PLAT IS APPROVED FOR THE WISCONSIN DEPARTMENT OF TRANSPORTATION.

DATE: 9/7/05

Name JAY R. BUCHITE
Title R/E SUPERVISOR

THIS PLAT WAS PREPARED BY OR UNDER THE DIRECTION OF:

DATE: 9/7/05

Name KEIF S. CALLAWAY

RESERVED FOR REGISTER OF DEEDS
PROJECT NUMBER 1660-04-21 - 4.10
AMENDMENT NO:

ACCEPTED FOR RECORDING AND FILING IN THE OFFICE OF THE REGISTER OF DEEDS IN IOWA COUNTY, WISCONSIN AT 11:30 AM ON SEPTEMBER 16, 2005 AS DOCUMENT #284073 AND FILED IN PLAT CAR A, PAGE 573.

SIGNATURE OF REGISTER OF DEEDS
DIXIE L. EDGE

TRANSPORTATION PROJECT PLAT NO: 1660-04-21 - 4.11
AMENDMENT NO. 1 AMENDS PARCEL 36 OF TRANSPORTATION
PROJECT PLAT NO. 1660-04-21- 4.11 RECORDED AS DOCUMENT
NUMBER 284074 FILED IN PLAT CABINET A, PAGE 574.

THAT PART OF THE NE¹/₄- SW¹/₄ OF SECTION 26, VILLAGE OF COBB, ALSO THAT PART OF THE
SW¹/₄- NW¹/₄, THE NW¹/₄- SW¹/₄, THE NE¹/₄- SW¹/₄, AND THE SE¹/₄- NW¹/₄ OF SECTION 26,
TOWN OF EDEN. ALL IN T 6 N, R 1 E, IOWA COUNTY, WISCONSIN.

RELOCATION ORDER USH 18/STH 80 MONTFORT TO DODGEVILLE ROAD (MONTFORT WCL - CTH J)

TO PROPERLY ESTABLISH, LAY OUT, WIDEN, ENLARGE, EXTEND, CONSTRUCT, RECONSTRUCT, IMPROVE, OR MAINTAIN A PORTION OF THE HIGHWAY DESIGNATED
ABOVE, THE STATE OF WISCONSIN DEPARTMENT OF TRANSPORTATION DEEMS IT NECESSARY TO RELOCATE OR CHANGE SAID HIGHWAY AND ACQUIRE CERTAIN LANDS
AND INTERESTS OR RIGHTS IN LANDS FOR THE ABOVE PROJECT.

TO EFFECT THIS CHANGE, PURSUANT TO AUTHORITY GRANTED UNDER SECTION 84.02 (3) AND 84.09, WISCONSIN STATUTES, THE DEPARTMENT OF TRANSPORTATION
HEREBY ORDERS THAT:
1. THAT PORTION OF SAID HIGHWAY AS SHOWN ON THIS PLAT IS LAY OUT AND ESTABLISHED TO THE LINES AND WIDTHS AS SO SHOWN FOR THE ABOVE PROJECT.
2. THE LANDS OR INTERESTS OR RIGHTS IN LANDS AS SHOWN ON THIS PLAT ARE REQUIRED BY THE DEPARTMENT FOR THE ABOVE PROJECT AND SHALL BE ACQUIRED
IN THE NAME OF THE STATE OF WISCONSIN, PURSUANT TO THE PROVISIONS OF SECTION 84.09 (1) OR (2), WISCONSIN STATUTES.

CONVENTIONAL SIGNS AND ABBREVIATIONS

CORPORATE LIMITS	SECTION CORNER	R/W MONUMENT
SECTION LINE	NOTATION FOR COMBUSTIBLE FLUIDS	NON-MONUMENTED R/W POINT
QUARTER LINE	NOTATION FOR HIGH VOLTAGE TRANSMISSION LINES	IRON PIN
SIXTEENTH LINE		VALVE (GAS, WATER, ETC.) SIGN
NEW REFERENCE LINE		OFF-PREMISE SIGN
NEW R/W LINE		
EXISTING R/W LINE		
PROPERTY LINE		
LOT, TIE AND OTHER MINOR LINES		
UNDERGROUND FACILITY (COMMUNICATIONS, ELECTRIC, ETC.)		
FEE ACQUISITION AREA (HATCHING VARIES BY OWNER)		
TEMPORARY LIMITED EASEMENT AREA		
EASEMENT (HIGHWAY, PERMANENT LIMITED OR RESTRICTED DEVELOPMENT) AREAS		
TRANSMISSION STRUCTURES (LINE OPTIONAL)		
ALUMINUM CERTIFIED SURVEY MAP	ALUM. DIST. MON. P.L. R/L	RIGHT OF WAY SECTION SQUARE FEET STATION TANGENT VOLUME
		RT. R/W SEC. S.F. STA. TAN. VOL.

NOTES:

COORDINATES AND BEARINGS SHOWN ON THIS PLAT ARE REFERENCED TO THE WISCONSIN COUNTY COORDINATE SYSTEM, IOWA COUNTY ZONE, NAD83/91 ADJUSTMENT. THE COORDINATES SHOWN ARE GRID COORDINATES AND ARE TO BE USED AS GRID OR GROUND VALUES ON THIS PLAT.

ALL NEW RIGHT-OF-WAY MONUMENTS WILL BE 3/4-INCH IRON REBARS, UNLESS OTHERWISE NOTED, AND WILL BE PLACED PRIOR TO THE COMPLETION OF THE PROJECT.

RIGHT-OF-WAY BOUNDARIES ARE DEFINED WITH COURSES OF THE PERIMETER OF THE HIGHWAY LANDS REFERENCED TO THE U.S. PUBLIC LAND SURVEY SYSTEM OR OTHER "SURVEYS OF PUBLIC RECORD".

ALL RIGHT-OF-WAY LINES DEPICTED IN NON ACQUISITION AREAS ARE INTENDED TO RE-ESTABLISH EXISTING RIGHT-OF-WAY LINES AS DETERMINED FROM PREVIOUS PROJECTS, OTHER RECORDED DOCUMENTS, OR FROM CENTERLINE OF EXISTING PAVEMENTS.

EXISTING HIGHWAY RIGHT-OF-WAY SHOWN HEREIN IS BASED ON THE FOLLOWING POINTS OF REFERENCE:
EXISTING HIGHWAY RIGHT-OF-WAY FOR U.S.H. 18/ S.T.H. 80 ESTABLISHED FROM PREVIOUS PROJECTS T017-1(13) AND D9441.
EXISTING HIGHWAY RIGHT-OF-WAY FOR BRIDGE ROAD ESTABLISHED FROM PREVIOUS PROJECT T017-1(13).
DIMENSIONING FOR THE NEW R/W IS MEASURED ALONG AND PERPENDICULAR TO NEW REFERENCE LINES.

CLAUSES:

PROPERTY LINES SHOWN ON THIS PLAT ARE DRAWN FROM DATA DERIVED FROM MAPS AND DOCUMENTS OF PUBLIC RECORD AND/OR EXISTING OCCUPATIONAL LINES. THIS PLAT MAY NOT BE A TRUE REPRESENTATION OF EXISTING PROPERTY LINES, EXCLUDING RIGHT-OF-WAY LINES, AND SHOULD NOT BE USED AS A SUBSTITUTE FOR AN ACCURATE FIELD SURVEY.

ADDITIONAL RESEARCH MAY BE NECESSARY TO DETERMINE CONTROL PUT IN PLACE AFTER THE DATE OF FILING.

PARCEL IDENTIFICATION NUMBERS MAY NOT POINT TO ALL AREAS OF ACQUISITION, AS NOTED ON THE SCHEDULE OF LANDS & INTERESTS REQUIRED.

I HEREBY CERTIFY THAT THIS PLAT MEETS ALL REQUIREMENTS OF SECTION 84.095, WISCONSIN STATUTES. THIS PLAT IS APPROVED FOR THE WISCONSIN DEPARTMENT OF TRANSPORTATION.

DATE: 8/14/06

THIS PLAT WAS PREPARED BY OR UNDER THE DIRECTION OF:

DATE: 8/14/06

Name: JOSEPH FARMER
Title: SW R/E SUPERVISOR

Name: KEIF S. CALLAWAY

RESERVED FOR REGISTER OF DEEDS
PROJECT NUMBER 1660-04-21- 4.11
AMENDMENT NO: 1

ACCEPTED FOR RECORDING AND FILING IN
THE OFFICE OF THE REGISTER OF DEEDS
IN IOWA COUNTY, WISCONSIN AT
1:00 PM ON AUGUST 21, 2006
AS DOCUMENT # 291121 AND
FILED IN PLAT CAB. B, PAGE 21

SIGNATURE OF REGISTER OF DEEDS
DIXIE L. EDGE

SCHEDULE OF LANDS & INTERESTS REQUIRED

PARCEL NUMBER	OWNER(S)	INTEREST REQUIRED	TOTAL ACRES OR S.F.	NEW	R/W ACRES OR S.F. REQUIRED EXISTING	TOTAL	T.L.E. ACRES OR S.F. REM.	TOTAL ACRES OR S.F.
34	C.R. BISHOP & SONS, INC.	FEE	122.37	0.22	5.85	6.07	116.30	---
36	BRADLEY C BISHOP, ROBERT C BISHOP, & JOHN I BOLDT	FEE	35.63	0.16	1.22	1.38	34.25	---
37	MARCIA D RICHGELS	FEE	2.01	0.16	0.43	0.59	1.42	---
83	AMERICAN TRANSMISSION COMPANY	RELEASE OF RIGHTS	---	---	---	---	---	---
87	ALLIANT ENERGY CORPORATION - ELECTRIC	RELEASE OF RIGHTS	---	---	---	---	---	---

ALL AREAS SHOWN IN ACRES UNLESS OTHERWISE NOTED

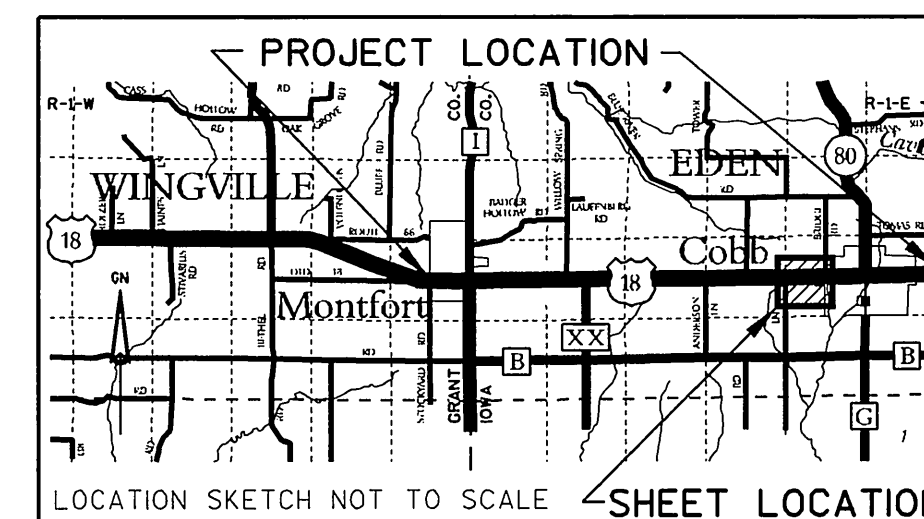

SCALE, FEET

0 200 400

TRANSPORTATION PROJECT PLAT NO: 1660-04-21 - 4.12 AMENDMENT NO. 1 AMENDS PARCEL 38 OF TRANSPORTATION PROJECT PLAT NO. 1660-04-21- 4.12 RECORDED AS DOCUMENT NUMBER 284075 AND FILED IN PLAT CABINET A, PAGE 575.

THAT PART OF LOT 1 C.S.M. 677, THE SW 1/4- NE 1/4, AND THE NW 1/4- SE 1/4 OF SECTION 26,
VILLAGE OF COBB, T 6 N, R 1 E, IOWA COUNTY, WISCONSIN.

RELOCATION ORDER USH 18/STH 80 MONTFORT TO DODGEVILLE ROAD (MONTFORT WCL - CTH J)

TO PROPERLY ESTABLISH LAY OUT, WIDEN, ENLARGE, EXTEND, CONSTRUCT, RECONSTRUCT, IMPROVE, OR MAINTAIN A PORTION OF THE HIGHWAY DESIGNATED
ABOVE, THE STATE OF WISCONSIN DEPARTMENT OF TRANSPORTATION DEEMS IT NECESSARY TO RELOCATE OR CHANGE SAID HIGHWAY AND ACQUIRE CERTAIN LANDS
AND INTERESTS OR RIGHTS IN LANDS FOR THE ABOVE PROJECT.

TO EFFECT THIS CHANGE, PURSUANT TO AUTHORITY GRANTED UNDER SECTION 84.02 (3) AND 84.09, WISCONSIN STATUTES, THE DEPARTMENT OF TRANSPORTATION
HEREBY ORDERS THAT:
1. THAT PORTION OF SAID HIGHWAY AS SHOWN ON THIS PLAT IS LAID OUT AND ESTABLISHED TO THE LINES AND WIDTHS AS SO SHOWN FOR THE ABOVE PROJECT.
2. THE LANDS OR INTERESTS OR RIGHTS IN LANDS AS SHOWN ON THIS PLAT ARE REQUIRED BY THE DEPARTMENT FOR THE ABOVE PROJECT AND SHALL BE ACQUIRED
IN THE NAME OF THE STATE OF WISCONSIN, PURSUANT TO THE PROVISIONS OF SECTION 84.09 (1) OR (2), WISCONSIN STATUTES.

CONVENTIONAL SIGNS AND ABBREVIATIONS

CORPORATE LIMITS	SECTION CORNER	R/W MONUMENT
SECTION LINE	NOTATION FOR COMBUSTIBLE FLUIDS	NON-MONUMENTED R/W POINT
QUARTER LINE	NOTATION FOR HIGH VOLTAGE TRANSMISSION LINES	IRON PIN
SIXTEENTH LINE	UNDERGROUND FACILITY (COMMUNICATIONS, ELECTRIC, ETC.)	VALVE (GAS, WATER, ETC.)
NEW REFERENCE LINE	TEMPORARY LIMITED EASEMENT AREA	SIGN
NEW R/W LINE	EASEMENT (HIGHWAY, PERMANENT LIMITED OR RESTRICTED DEVELOPMENT) AREAS	OFF-PREMISE SIGN
EXISTING R/W LINE	TRANSMISSION STRUCTURES (LINE OPTIONAL)	
PROPERTY LINE	ALUMINUM CERTIFIED SURVEY MAP	
LOT, TIE AND OTHER MINOR LINES	DISTANCE	
UNDERGROUND FACILITY (COMMUNICATIONS, ELECTRIC, ETC.)	DOCUMENT	
FEE ACQUISITION AREA (HATCHING VARIES BY OWNER)	MONUMENT	
TEMPORARY LIMITED EASEMENT AREA	PAGE	
EASEMENT (HIGHWAY, PERMANENT LIMITED OR RESTRICTED DEVELOPMENT) AREAS	PROPERTY LINE	
TRANSMISSION STRUCTURES (LINE OPTIONAL)	REFERENCE LINE	
ALUMINUM CERTIFIED SURVEY MAP	ALUM.	RIGHT
DISTANCE	C.S.M.	RIGHT OF WAY
DOCUMENT	DIST.	SECTION
MONUMENT	DOC.	SQUARE FEET
PAGE	MON.	STATION
PROPERTY LINE	P.	TANGENT
REFERENCE LINE	P.L.	VOLUME
	R/L	

NOTES:
COORDINATES AND BEARINGS SHOWN ON THIS PLAT ARE REFERENCED TO THE WISCONSIN COUNTY COORDINATE SYSTEM, IOWA COUNTY ZONE, NAD83/91 ADJUSTMENT. THE COORDINATES SHOWN ARE GRID COORDINATES AND ARE TO BE USED AS GRID OR GROUND VALUES ON THIS PLAT.
ALL NEW RIGHT-OF-WAY MONUMENTS WILL BE 3/4-INCH IRON REBARS, UNLESS OTHERWISE NOTED, AND WILL BE PLACED PRIOR TO THE COMPLETION OF THE PROJECT.
RIGHT-OF-WAY BOUNDARIES ARE DEFINED WITH COURSES OF THE PERIMETER OF THE HIGHWAY LANDS REFERENCED TO THE U.S. PUBLIC LAND SURVEY SYSTEM OR OTHER "SURVEYS OF PUBLIC RECORD".
ALL RIGHT-OF-WAY LINES DEPICTED IN NON ACQUISITION AREAS ARE INTENDED TO RE-ESTABLISH EXISTING RIGHT-OF-WAY LINES AS DETERMINED FROM PREVIOUS PROJECTS, OTHER RECORDED DOCUMENTS, OR FROM CENTERLINE OF EXISTING PAVEMENTS.
EXISTING HIGHWAY RIGHT-OF-WAY SHOWN HEREIN IS BASED ON THE FOLLOWING POINTS OF REFERENCE:
EXISTING HIGHWAY RIGHT-OF-WAY FOR U.S.H. 18/ S.T.H. 80 ESTABLISHED FROM PREVIOUS PROJECTS T017-1 (13) AND DJ9441.
EXISTING HIGHWAY RIGHT-OF-WAY FOR NORTH SCHOOL STREET ESTABLISHED FROM VOL. 303, P. 1, DOC. 124096.
EXISTING HIGHWAY RIGHT-OF-WAY FOR SOUTH SCHOOL STREET ESTABLISHED FROM C.S.M. 677.
DIMENSIONING FOR THE NEW R/W IS MEASURED ALONG AND PERPENDICULAR TO NEW REFERENCE LINES.

CLAUSES:
A TEMPORARY LIMITED EASEMENT (T.L.E.) FOR GRADING, INCLUDING FOR SUCH PURPOSE THE RIGHT TO OPERATE NECESSARY EQUIPMENT THEREON, THE RIGHT OF INGRESS AND EGRESS, AS LONG AS REQUIRED FOR SUCH PUBLIC PURPOSE, INCLUDING THE RIGHT TO PRESERVE, PROTECT, REMOVE OR PLANT THEREON ANY VEGETATION THAT THE HIGHWAY AUTHORITIES MAY DEEM DESIRABLE TO PREVENT EROSION OF THE SOIL. THIS EASEMENT IS TO TERMINATE ON THE DATE THE CONSTRUCTION OF THIS PROJECT IS COMPLETED OR 12/31/2008, WHICHEVER COMES FIRST.

PROPERTY LINES SHOWN ON THIS PLAT ARE DRAWN FROM DATA DERIVED FROM MAPS AND DOCUMENTS OF PUBLIC RECORD AND/OR EXISTING OCCUPATIONAL LINES. THIS PLAT MAY NOT BE A TRUE REPRESENTATION OF EXISTING PROPERTY LINES, EXCLUDING RIGHT-OF-WAY LINES, AND SHOULD NOT BE USED AS A SUBSTITUTE FOR AN ACCURATE FIELD SURVEY.

ADDITIONAL RESEARCH MAY BE NECESSARY TO DETERMINE CONTROL PUT IN PLACE AFTER THE DATE OF FILING.

PARCEL IDENTIFICATION NUMBERS MAY NOT POINT TO ALL AREAS OF ACQUISITION, AS NOTED ON THE SCHEDULE OF LANDS & INTERESTS REQUIRED.

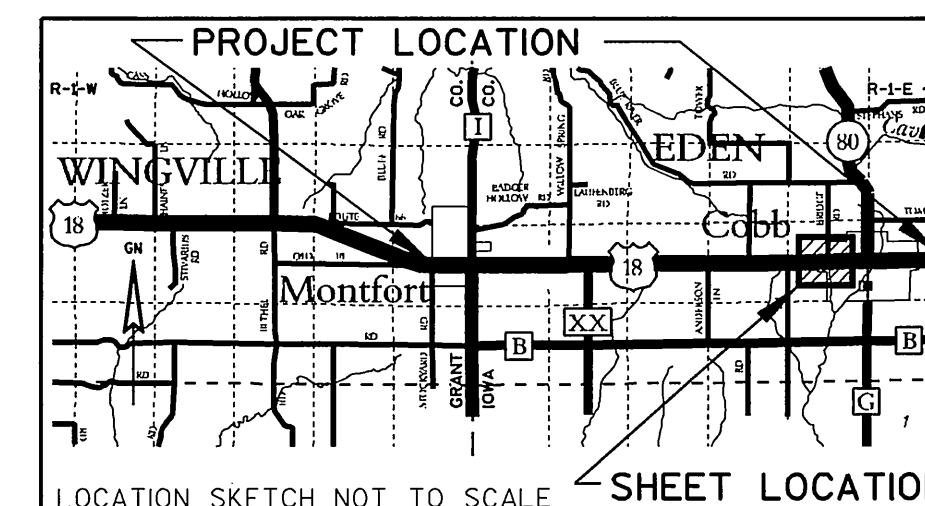

SCALE, FEET

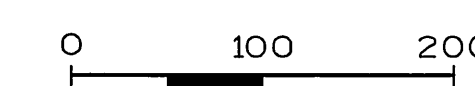

HEREBY CERTIFY THAT THIS PLAT MEETS ALL REQUIREMENTS OF SECTION 84.095, WISCONSIN STATUTES. THIS PLAT IS APPROVED FOR THE WISCONSIN DEPARTMENT OF TRANSPORTATION.

DATE: 5/30/06

Name JAY R. BUCHITE
Title R/E SUPERVISOR

THIS PLAT WAS PREPARED BY OR UNDER THE DIRECTION OF:

DATE: 5/30/06

Name KEIF S. CALLAWAY

RESERVED FOR REGISTER OF DEEDS
PROJECT NUMBER 1660-04-21- 4.12
AMENDMENT NO: 1

ACCEPTED FOR RECORDING AND FILING IN
THE OFFICE OF THE REGISTER OF DEEDS
IN IOWA COUNTY, WISCONSIN AT
1:00 PM ON JUNE 7, 2006
AS DOCUMENT # 289573 AND
FILED IN PLAT CAB. B, PAGE 17

SIGNATURE OF REGISTER OF DEEDS
DIXIE L. EDGE

SCHEDULE OF LANDS & INTERESTS REQUIRED

PARCEL NUMBER	OWNER(S)	INTEREST REQUIRED	TOTAL ACRES OR S.F.	R/W ACRES OR S.F. REQUIRED	NEW	EXISTING	TOTAL	T.L.E. ACRES OR S.F.
38	RONALD P & KELLY A RITCHIE	FEE & T.L.E.	13.32	0.17	---	---	0.17	13.15 T.L.E. - 0.02 AC.
39	VILLAGE OF COBB	T.L.E.	0.07	---	---	---	0.07	T.L.E. - 0.01 AC.

ALL AREAS SHOWN IN ACRES UNLESS OTHERWISE NOTED

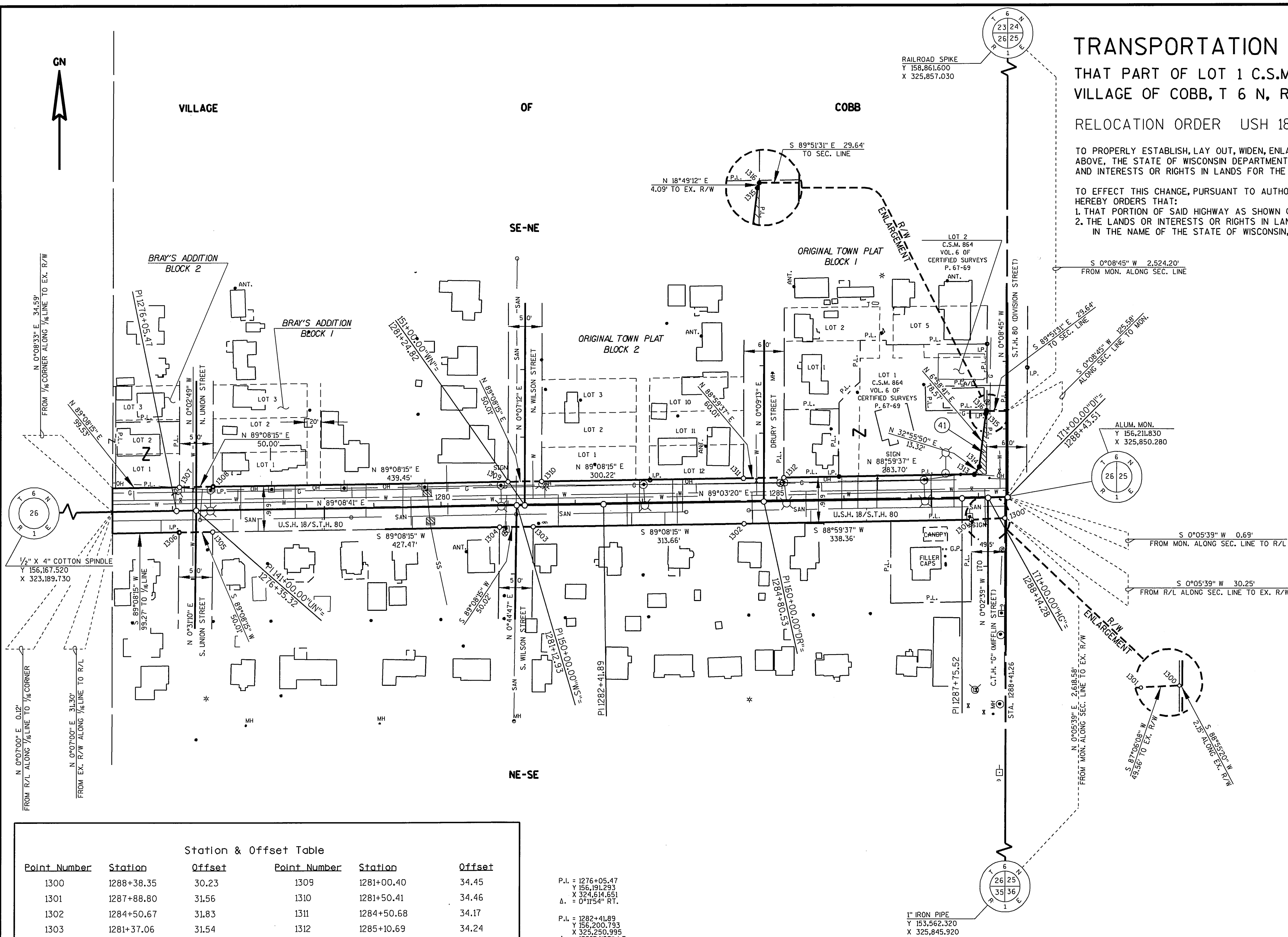

TRANSPORTATION PROJECT PLAT NO: 1660-04-21 - 4.13

THAT PART OF LOT 1 C.S.M. 864, THE SE 1/4- NE 1/4, AND THE NE 1/4- SE 1/4 OF SECTION 26, VILLAGE OF COBB, T 6 N, R 1 E, IOWA COUNTY, WISCONSIN.

RELOCATION ORDER USH 18/STH 80 MONTFORT TO DODGEVILLE ROAD (MONTFORT WCL - CTH J)

TO PROPERLY ESTABLISH, LAY OUT, WIDEN, ENLARGE, EXTEND, CONSTRUCT, RECONSTRUCT, IMPROVE, OR MAINTAIN A PORTION OF THE HIGHWAY DESIGNATED ABOVE, THE STATE OF WISCONSIN DEPARTMENT OF TRANSPORTATION DEEMS IT NECESSARY TO RELOCATE OR CHANGE SAID HIGHWAY AND ACQUIRE CERTAIN LANDS AND INTERESTS OR RIGHTS IN LANDS FOR THE ABOVE PROJECT.

TO EFFECT THIS CHANGE, PURSUANT TO AUTHORITY GRANTED UNDER SECTION 84.02 (3) AND 84.09, WISCONSIN STATUTES, THE DEPARTMENT OF TRANSPORTATION HEREBY ORDERS THAT:
1. THAT PORTION OF SAID HIGHWAY AS SHOWN ON THIS PLAT IS LAID OUT AND ESTABLISHED TO THE LINES AND WIDTHS AS SO SHOWN FOR THE ABOVE PROJECT.
2. THE LANDS OR INTERESTS OR RIGHTS IN LANDS AS SHOWN ON THIS PLAT ARE REQUIRED BY THE DEPARTMENT FOR THE ABOVE PROJECT AND SHALL BE ACQUIRED IN THE NAME OF THE STATE OF WISCONSIN, PURSUANT TO THE PROVISIONS OF SECTION 84.09 (1) OR (2), WISCONSIN STATUTES.

CONVENTIONAL SIGNS AND ABBREVIATIONS

SECTION LINE	SECTION CORNER	R/W MONUMENT
QUARTER LINE		NON-MONUMENTED R/W POINT
SIXTEENTH LINE		IRON PIN
NEW REFERENCE LINE		VALVE (GAS, WATER, ETC.) SIGN
EXISTING R/W LINE		OFF-PREMISE SIGN
PROPERTY LINE		
LOT, TIE AND OTHER MINOR LINES		
UNDERGROUND FACILITY (COMMUNICATIONS, ELECTRIC, ETC.)		
FEE ACQUISITION AREA (HATCHING VARIES BY OWNER)		
TEMPORARY LIMITED EASEMENT AREA		
EASEMENT (HIGHWAY, PERMANENT LIMITED OR RESTRICTED DEVELOPMENT) AREAS		
TRANSMISSION STRUCTURES (LINE OPTIONAL)		
ALUMINUM CERTIFIED SURVEY MAP	ALUM.	RIGHT
DISTANCE	C.S.M.	RIGHT OF WAY
DOCUMENT	DIST.	SECTION
MONUMENT	DOC.	SQUARE FEET
PAGE	MON.	S.F.
PROPERTY LINE	P.	STATION
REFERENCE LINE	P.L.	TANGENT
	R/L	VOLUME

NOTES:
COORDINATES AND BEARINGS SHOWN ON THIS PLAT ARE REFERENCED TO THE WISCONSIN COUNTY COORDINATE SYSTEM, IOWA COUNTY ZONE, NAD83/91 ADJUSTMENT. THE COORDINATES SHOWN ARE GRID COORDINATES AND ARE TO BE USED AS GRID OR GROUND VALUES ON THIS PLAT.
ALL NEW RIGHT-OF-WAY MONUMENTS WILL BE 3/4-INCH IRON REBARS, UNLESS OTHERWISE NOTED, AND WILL BE PLACED PRIOR TO THE COMPLETION OF THE PROJECT.
RIGHT-OF-WAY BOUNDARIES ARE DEFINED WITH COURSES OF THE PERIMETER OF THE HIGHWAY LANDS REFERENCED TO THE U.S. PUBLIC LAND SURVEY SYSTEM OR OTHER "SURVEYS OF PUBLIC RECORD".
EXISTING HIGHWAY RIGHT-OF-WAY SHOWN HEREIN IS BASED ON THE FOLLOWING POINTS OF REFERENCE:
EXISTING HIGHWAY RIGHT-OF-WAY FOR U.S.H. 18 ESTABLISHED FROM PREVIOUS PROJECT XXXX-XX-XX.
EXISTING HIGHWAY RIGHT-OF-WAY FOR SIDE ROADS ESTABLISHED FROM PREVIOUS PROJECTS XXXX-XX-XX AND 502.14(1).
ALL RIGHT-OF-WAY LINES DEPICTED IN NON ACQUISITION AREAS ARE INTENDED TO RE-ESTABLISH EXISTING RIGHT-OF-WAY LINES AS DETERMINED FROM PREVIOUS PROJECTS, OTHER RECORDED DOCUMENTS, OR FROM CENTERLINE OF EXISTING PAVEMENTS.
EXISTING HIGHWAY RIGHT-OF-WAY SHOWN HEREIN IS BASED ON THE FOLLOWING POINTS OF REFERENCE:
EXISTING HIGHWAY RIGHT-OF-WAY FOR U.S.H. 18 ESTABLISHED FROM PREVIOUS PROJECTS T017-1(13) AND D9441.
EXISTING HIGHWAY RIGHT-OF-WAY FOR S.T.H. 80 ESTABLISHED FROM C.S.M. 864.
EXISTING HIGHWAY RIGHT-OF-WAY FOR N. UNION STREET ESTABLISHED FROM BRAY'S ADDITION.
EXISTING HIGHWAY RIGHT-OF-WAY FOR N. WILSON STREET AND DRURY STREET ESTABLISHED FROM ORIGINAL TOWN PLAT.
EXISTING HIGHWAY RIGHT-OF-WAY FOR S. UNION STREET, S. WILSON STREET AND C.T.H. G ESTABLISHED FROM CENTERLINE OF EXISTING PAVEMENT.
DIMENSIONING FOR THE NEW R/W IS MEASURED ALONG AND PERPENDICULAR TO NEW REFERENCE LINES.

CLAUSES:
PROPERTY LINES SHOWN ON THIS PLAT ARE DRAWN FROM DATA DERIVED FROM MAPS AND DOCUMENTS OF PUBLIC RECORD AND/OR EXISTING OCCUPATIONAL LINES. THIS PLAT MAY NOT BE A TRUE REPRESENTATION OF EXISTING PROPERTY LINES, EXCLUDING RIGHT-OF-WAY LINES, AND SHOULD NOT BE USED AS A SUBSTITUTE FOR AN ACCURATE FIELD SURVEY.
ADDITIONAL RESEARCH MAY BE NECESSARY TO DETERMINE CONTROL PUT IN PLACE AFTER THE DATE OF FILING.
PARCEL IDENTIFICATION NUMBERS MAY NOT POINT TO ALL AREAS OF ACQUISITION, AS NOTED ON THE SCHEDULE OF LANDS & INTERESTS REQUIRED.

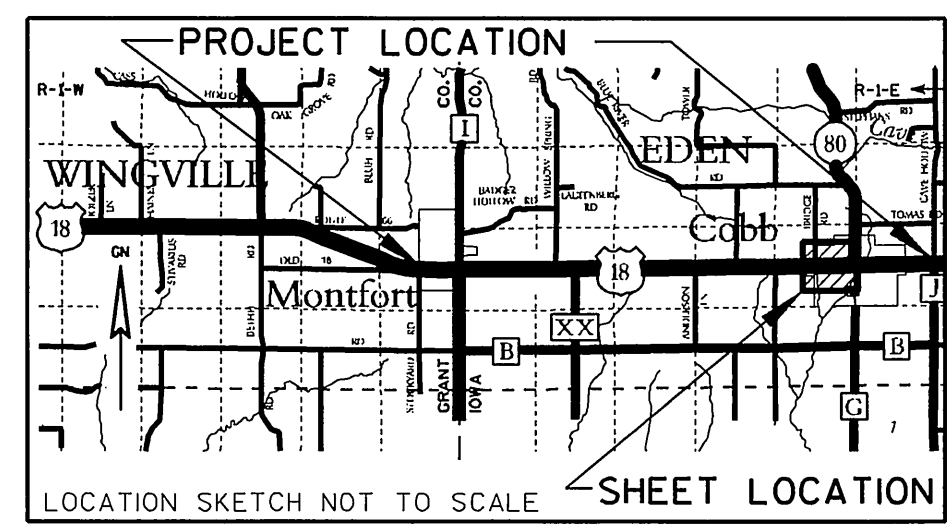

Station & Offset Table					
Point Number	Station	Offset	Point Number	Station	Offset
1300	1288+38.35	30.23	1309	1281+00.40	34.45
1301	1287+88.80	31.56	1310	1281+50.41	34.46
1302	1284+50.67	31.83	1311	1284+50.68	34.17
1303	1281+37.06	31.54	1312	1285+10.69	34.24
1304	1280+87.04	31.55	1313	1287+94.64	34.41
1305	1276+59.57	31.60	1314	171+44.53"D"	42.32
1306	1276+09.56	31.61	1315	172+22.50"D"	32.57
1307	1276+10.94	34.39	1316	172+26.36"D"	31.24
1308	1276+60.95	34.40			

P.L. = 1276+05.47
Y 156,191.293
X 324,514.651
Δ = 0°15'54" RT.
P.L. = 1282+41.89
Y 156,200.733
X 325,250.995
Δ = 179°54'39" LT.
P.L. = 1287+75.52
Y 156,209.590
X 325,184.557
Δ = 179°35'22" LT.

SCHEDULE OF LANDS & INTERESTS REQUIRED

PARCEL NUMBER	OWNER(S)	INTEREST REQUIRED	TOTAL ACRES				T.L.E. ACRES OR S.F.
			OR S.F.	NEW	OR S.F. REQUIRED EXISTING	TOTAL	
41	ROYAL BANK OF COBB	FEE	0.72	0.01	---	0.01	0.71

AREAS SHOWN IN THE TOTAL ACRES COLUMN MAY BE APPROXIMATE AND ARE DERIVED FROM TAX ROLLS OR OTHER AVAILABLE SOURCES AND MAY NOT INCLUDE LANDS OF THE OWNER WHICH ARE NOT CONTIGUOUS TO THE AREA TO BE ACQUIRED.



I HEREBY CERTIFY THAT THIS PLAT MEETS ALL REQUIREMENTS OF SECTION 84.095, WISCONSIN STATUTES. THIS PLAT IS APPROVED FOR THE WISCONSIN DEPARTMENT OF TRANSPORTATION.
DATE: 9/7/05
Name JAY R. BUCHTE
Title R/E SUPERVISOR
THIS PLAT WAS PREPARED BY OR UNDER THE DIRECTION OF:
DATE: 9/7/05
Name KEIF S. CALLAWAY

RESERVED FOR REGISTER OF DEEDS
PROJECT NUMBER 1660-04-21 - 4.13
AMENDMENT NO:
ACCEPTED FOR RECORDING AND FILING IN THE OFFICE OF THE REGISTER OF DEEDS IN IOWA COUNTY, WISCONSIN AT 11:30 AM ON SEPTEMBER 16, 2005 AS DOCUMENT #284076 AND FILED IN PLAT CAR A, PAGE 576
SIGNATURE OF REGISTER OF DEEDS
DIXIE L. EDGE

TRANSPORTATION PROJECT PLAT NO: 1660-04-21 - 4.14
THAT PART OF THE SW¹/₄- NW¹/₄, AND THE NW¹/₄- SW OF SECTION 25, VILLAGE OF COBB,
T 6 N, R 1E, IOWA COUNTY, WISCONSIN.

RELOCATION ORDER USH 18 MONTFORT TO DODGEVILLE ROAD (MONTFORT WCL - CTH J)

TO PROPERLY ESTABLISH, LAY OUT, WIDEN, ENLARGE, EXTEND, CONSTRUCT, RECONSTRUCT, IMPROVE, OR MAINTAIN A PORTION OF THE HIGHWAY DESIGNATED ABOVE, THE STATE OF WISCONSIN DEPARTMENT OF TRANSPORTATION DEEMS IT NECESSARY TO RELOCATE OR CHANGE SAID HIGHWAY AND ACQUIRE CERTAIN LANDS AND INTERESTS OR RIGHTS IN LANDS FOR THE ABOVE PROJECT.

TO EFFECT THIS CHANGE, PURSUANT TO AUTHORITY GRANTED UNDER SECTION 84.02 (3) AND 84.09, WISCONSIN STATUTES, THE DEPARTMENT OF TRANSPORTATION HEREBY ORDERS THAT:
1. THAT PORTION OF SAID HIGHWAY AS SHOWN ON THIS PLAT IS LAID OUT AND ESTABLISHED TO THE LINES AND WIDTHS AS SO SHOWN FOR THE ABOVE PROJECT.
2. THE LANDS OR INTERESTS OR RIGHTS IN LANDS AS SHOWN ON THIS PLAT ARE REQUIRED BY THE DEPARTMENT FOR THE ABOVE PROJECT AND SHALL BE ACQUIRED IN THE NAME OF THE STATE OF WISCONSIN, PURSUANT TO THE PROVISIONS OF SECTION 84.09 (1) OR (2), WISCONSIN STATUTES.

CONVENTIONAL SIGNS AND ABBREVIATIONS

SECTION LINE	---	SECTION CORNER	(S 4 9)	R/W MONUMENT	•
QUARTER LINE	---			NON-MONUMENTED R/W POINT	○
SIXTEENTH LINE	---			IRON PIN	IP
NEW REFERENCE LINE	---	NOTATION FOR COMBUSTIBLE FLUIDS	CAUTION	VALVE (GAS, WATER, ETC.)	⊙ (TYPE)
NEW R/W LINE	---			SIGN	— SIGN
EXISTING R/W LINE	---	NOTATION FOR HIGH VOLTAGE TRANSMISSION LINES	CAUTION	OFF-PREMISE SIGN	— SIGN
PROPERTY LINE	---				
LOT, TIE AND OTHER MINOR LINES	---				
UNDERGROUND FACILITY (COMMUNICATIONS, ELECTRIC, ETC.)	---				
FEE ACQUISITION AREA (HATCHING VARIES BY OWNER)	---	ELECTRIC POLE	COMPENSABLE	NON-COMPENSABLE	
TEMPORARY LIMITED EASEMENT AREA	---	TELEPHONE POLE			
EASEMENT (HIGHWAY, PERMANENT LIMITED OR RESTRICTED DEVELOPMENT) AREAS	---	PEDESTAL (LABEL TYPE - (COMMUNICATIONS, ELECTRIC))			
TRANSMISSION STRUCTURES (LINE OPTIONAL)	---	NO ACCESS (BY PARCEL ACQUISITION)			
		NO ACCESS (BY STATUTORY AUTHORITY)			
		ACCESS RESTRICTED (BY PREVIOUS PROJECT/CONTROL)			
ALUMINUM CERTIFIED SURVEY MAP	ALUM.	RIGHT OF WAY	RT.		
DISTANCE	C.S.M.	SECTION	R/W		
DOCUMENT	DOC.	SQUARE FEET	SEC.		
MONUMENT	MON.	TAN.	S.F.		
PAGE	P.	TANGENT	STA.		
PROPERTY LINE	P.L.	VOLUME	TAN.		
REFERENCE LINE	R/L		VOL.		

NOTES:

COORDINATES AND BEARINGS SHOWN ON THIS PLAT ARE REFERENCED TO THE WISCONSIN COUNTY COORDINATE SYSTEM, IOWA COUNTY ZONE, NAD83/91 ADJUSTMENT. THE COORDINATES SHOWN ARE GRID COORDINATES AND ARE TO BE USED AS GRID OR GROUND VALUES ON THIS PLAT.
ALL NEW RIGHT-OF-WAY MONUMENTS WILL BE 3/4-INCH IRON REBARS, UNLESS OTHERWISE NOTED, AND WILL BE PLACED PRIOR TO THE COMPLETION OF THE PROJECT.
RIGHT-OF-WAY BOUNDARIES ARE DEFINED WITH COURSES OF THE PERIMETER OF THE HIGHWAY LANDS REFERENCED TO THE U.S. PUBLIC LAND SURVEY SYSTEM OR OTHER "SURVEYS OF PUBLIC RECORD".
ALL RIGHT-OF-WAY LINES DEPICTED IN NON ACQUISITION AREAS ARE INTENDED TO RE-ESTABLISH EXISTING RIGHT-OF-WAY LINES AS DETERMINED FROM PREVIOUS PROJECTS, OTHER RECORDED DOCUMENTS, OR FROM CENTERLINE OF EXISTING PAVEMENTS.
EXISTING HIGHWAY RIGHT-OF-WAY SHOWN HEREIN IS BASED ON THE FOLLOWING POINTS OF REFERENCE:
EXISTING HIGHWAY RIGHT-OF-WAY FOR U.S.H. 18 ESTABLISHED FROM PREVIOUS PROJECTS T01T-1 (13) AND DJ9441.
EXISTING HIGHWAY RIGHT-OF-WAY FOR WATER STREET ESTABLISHED FROM DANVILLE SUB-DIVISION PLAT.
EXISTING HIGHWAY RIGHT-OF-WAY FOR S.T.H. 80 ESTABLISHED FROM C.S.M. 864.
DIMENSIONING FOR THE NEW R/W IS MEASURED ALONG AND PERPENDICULAR TO NEW REFERENCE LINES.

CLAUSES:

A TEMPORARY LIMITED EASEMENT (T.L.E.) FOR GRADING, INCLUDING FOR SUCH PURPOSE THE RIGHT TO OPERATE NECESSARY EQUIPMENT THEREON, THE RIGHT OF INGRESS AND EGRESS, AS LONG AS REQUIRED FOR SUCH PUBLIC PURPOSE, INCLUDING THE RIGHT TO PRESERVE, PROTECT, REMOVE OR PLANT THEREON ANY VEGETATION THAT THE HIGHWAY AUTHORITIES MAY DEEM DESIRABLE TO PREVENT EROSION OF THE SOIL. THIS EASEMENT IS TO TERMINATE ON THE DATE THE CONSTRUCTION OF THIS PROJECT IS COMPLETED OR 12/31/2008, WHICHEVER COMES FIRST.

PROPERTY LINES SHOWN ON THIS PLAT ARE DRAWN FROM DATA DERIVED FROM MAPS AND DOCUMENTS OF PUBLIC RECORD AND/OR EXISTING OCCUPATIONAL LINES. THIS PLAT MAY NOT BE A TRUE REPRESENTATION OF EXISTING PROPERTY LINES, EXCLUDING RIGHT-OF-WAY LINES, AND SHOULD NOT BE USED AS A SUBSTITUTE FOR AN ACCURATE FIELD SURVEY.

ADDITIONAL RESEARCH MAY BE NECESSARY TO DETERMINE CONTROL PUT IN PLACE AFTER THE DATE OF FILING.

PARCEL IDENTIFICATION NUMBERS MAY NOT POINT TO ALL AREAS OF ACQUISITION, AS NOTED ON THE SCHEDULE OF LANDS & INTERESTS REQUIRED.

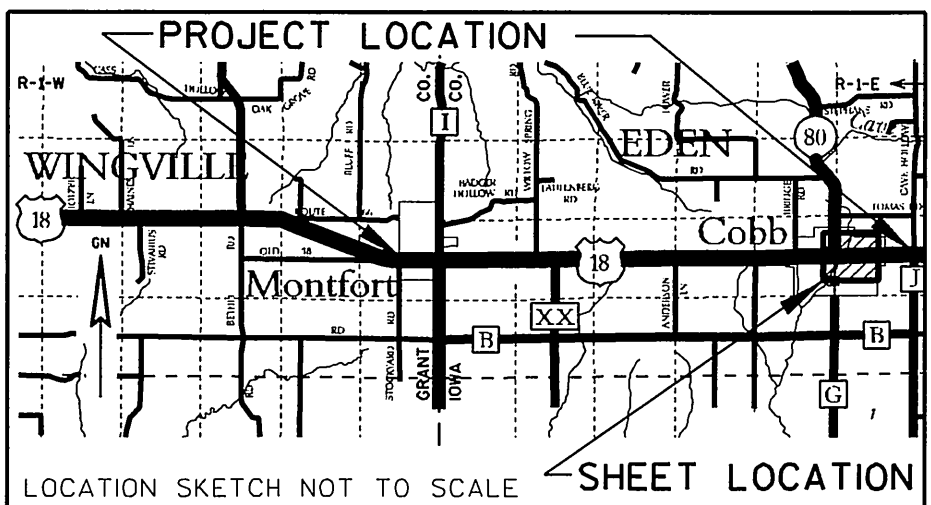

SCALE, FEET

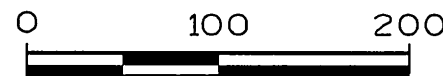

I HEREBY CERTIFY THAT THIS PLAT MEETS ALL REQUIREMENTS OF SECTION 84.095, WISCONSIN STATUTES. THIS PLAT IS APPROVED FOR THE WISCONSIN DEPARTMENT OF TRANSPORTATION.

DATE: 9/7/05

THIS PLAT WAS PREPARED BY OR UNDER THE DIRECTION OF:

DATE: 9/7/05

Name JAY R. BUCHITE
Title R/E SUPERVISOR

Name KEIF S. CALLAWAY

RESERVED FOR REGISTER OF DEEDS
PROJECT NUMBER 1660-04-21 - 4.14
AMENDMENT NO:

ACCEPTED FOR RECORDING AND FILING IN THE OFFICE OF THE REGISTER OF DEEDS IN IOWA COUNTY, WISCONSIN AT 11:30 AM ON SEPTEMBER 16, 2005 AS DOCUMENT # 284077 AND FILED IN PLAT CAB A, PAGE 577.

SIGNATURE OF REGISTER OF DEEDS
DIXIE L. EDGE

SCHEDULE OF LANDS & INTERESTS REQUIRED

PARCEL NUMBER	OWNER(S)	INTEREST REQUIRED	TOTAL ACRES OR S.F.	R/W ACRES OR S.F. REQUIRED EXISTING	TOTAL ACRES OR S.F. REM.	T.L.E. ACRES OR S.F.
42	HARLAND K FORBES	FEE	0.27	0.01	0.01	0.26
43	VILLAGE OF COBB	FEE & T.L.E.	34.95	0.13	0.13	34.82
82	VERIZON COMMUNICATION, INC.	RELEASE OF RIGHTS	---	---	---	---
88	VILLAGE OF COBB - SANITARY SEWER	RELEASE OF RIGHTS	---	---	---	---

ALL AREAS SHOWN IN ACRES UNLESS OTHERWISE NOTED

TRANSPORTATION PROJECT PLAT NO: 1660-04-21 - 4.15

THAT PART OF THE SE 1/4- NW 1/4, AND THE NE 1/4- SW OF SECTION 25, VILLAGE OF COBB, T 6 N, R 1 E, IOWA COUNTY, WISCONSIN.

RELOCATION ORDER USH 18 MONTFORT TO DODGEVILLE ROAD (MONTFORT WCL - CTH J)

TO PROPERLY ESTABLISH, LAY OUT, WIDEN, ENLARGE, EXTEND, CONSTRUCT, RECONSTRUCT, IMPROVE, OR MAINTAIN A PORTION OF THE HIGHWAY DESIGNATED ABOVE, THE STATE OF WISCONSIN DEPARTMENT OF TRANSPORTATION DEEMS IT NECESSARY TO RELOCATE OR CHANGE SAID HIGHWAY AND ACQUIRE CERTAIN LANDS AND INTERESTS OR RIGHTS IN LANDS FOR THE ABOVE PROJECT.

TO EFFECT THIS CHANGE, PURSUANT TO AUTHORITY GRANTED UNDER SECTION 84.02 (3) AND 84.09, WISCONSIN STATUTES, THE DEPARTMENT OF TRANSPORTATION HEREBY ORDERS THAT:
1. THAT PORTION OF SAID HIGHWAY AS SHOWN ON THIS PLAT IS LAID OUT AND ESTABLISHED TO THE LINES AND WIDTHS AS SO SHOWN FOR THE ABOVE PROJECT.
2. THE LANDS OR INTERESTS OR RIGHTS IN LANDS AS SHOWN ON THIS PLAT ARE REQUIRED BY THE DEPARTMENT FOR THE ABOVE PROJECT AND SHALL BE ACQUIRED IN THE NAME OF THE STATE OF WISCONSIN, PURSUANT TO THE PROVISIONS OF SECTION 84.09 (1) OR (2), WISCONSIN STATUTES.

CONVENTIONAL SIGNS AND ABBREVIATIONS

SECTION LINE	---	SECTION CORNER		R/W MONUMENT	•
QUARTER LINE	---			NON-MONUMENTED R/W POINT	○
SIXTEENTH LINE	---			IRON PIN	IP
NEW REFERENCE LINE	---			VALVE (GAS, WATER, ETC.)	⊗ (TYPE)
NEW R/W LINE	---			SIGN	⬇ SIGN
EXISTING R/W LINE	---			OFF-PREMISE SIGN	⬇-1 SIGN
PROPERTY LINE	---				
LOT, TIE AND OTHER MINOR LINES	---				
UNDERGROUND FACILITY (COMMUNICATIONS, ELECTRIC, ETC.)	---				
FEE ACQUISITION AREA (HATCHING VARIES BY OWNER)	---				
TEMPORARY LIMITED EASEMENT AREA	---				
EASEMENT (HIGHWAY, PERMANENT LIMITED OR RESTRICTED DEVELOPMENT) AREAS	---				
TRANSMISSION STRUCTURES (LINE OPTIONAL)	---				
ALUMINUM CERTIFIED SURVEY MAP	ALUM.	RIGHT	RT.		
DISTANCE	C.S.M.	RIGHT OF WAY	R/W		
DOCUMENT	DIST.	SECTION	SEC.		
MONUMENT	DOC.	SQUARE FEET	S.F.		
PAGE	MON.	STATION	STA.		
PROPERTY LINE	P.	TANGENT	TAN.		
REFERENCE LINE	P.L.	VOLUME	VOL.		

NOTES:

COORDINATES AND BEARINGS SHOWN ON THIS PLAT ARE REFERENCED TO THE WISCONSIN COUNTY COORDINATE SYSTEM, IOWA COUNTY ZONE, NAD83/91 ADJUSTMENT. THE COORDINATES SHOWN ARE GRID COORDINATES AND ARE TO BE USED AS GRID OR GROUND VALUES ON THIS PLAT.
ALL NEW RIGHT-OF-WAY MONUMENTS WILL BE 7/8-INCH IRON REBARS, UNLESS OTHERWISE NOTED, AND WILL BE PLACED PRIOR TO THE COMPLETION OF THE PROJECT.
RIGHT-OF-WAY BOUNDARIES ARE DEFINED WITH COURSES OF THE PERIMETER OF THE HIGHWAY LANDS REFERENCED TO THE U.S. PUBLIC LAND SURVEY SYSTEM OR OTHER "SURVEYS OF PUBLIC RECORD".
ALL RIGHT-OF-WAY LINES DEPICTED IN NON ACQUISITION AREAS ARE INTENDED TO RE-ESTABLISH EXISTING RIGHT-OF-WAY LINES AS DETERMINED FROM PREVIOUS PROJECTS, OTHER RECORDED DOCUMENTS, OR FROM CENTERLINE OF EXISTING PAVEMENTS.
EXISTING HIGHWAY RIGHT-OF-WAY SHOWN HEREIN IS BASED ON THE FOLLOWING POINTS OF REFERENCE: EXISTING HIGHWAY RIGHT-OF-WAY FOR U.S.H. 18 ESTABLISHED FROM PREVIOUS PROJECTS T017-1(13) AND DJ9441. DIMENSIONING FOR THE NEW R/W IS MEASURED ALONG AND PERPENDICULAR TO NEW REFERENCE LINES.

CLAUSES:

A TEMPORARY LIMITED EASEMENT (T.L.E.) FOR GRADING, INCLUDING FOR SUCH PURPOSE THE RIGHT TO OPERATE NECESSARY EQUIPMENT THEREON, THE RIGHT OF INGRESS AND EGRESS, AS LONG AS REQUIRED FOR SUCH PUBLIC PURPOSE, INCLUDING THE RIGHT TO PRESERVE, PROTECT, REMOVE OR PLANT THEREON ANY VEGETATION THAT THE HIGHWAY AUTHORITIES MAY DEEM DESIRABLE TO PREVENT EROSION OF THE SOIL, THIS EASEMENT IS TO TERMINATE ON THE DATE THE CONSTRUCTION OF THIS PROJECT IS COMPLETED OR 12/31/2008, WHICHEVER COMES FIRST.

PROPERTY LINES SHOWN ON THIS PLAT ARE DRAWN FROM DATA DERIVED FROM MAPS AND DOCUMENTS OF PUBLIC RECORD AND/OR EXISTING OCCUPATIONAL LINES. THIS PLAT MAY NOT BE A TRUE REPRESENTATION OF EXISTING PROPERTY LINES, EXCLUDING RIGHT-OF-WAY LINES, AND SHOULD NOT BE USED AS A SUBSTITUTE FOR AN ACCURATE FIELD SURVEY.

ADDITIONAL RESEARCH MAY BE NECESSARY TO DETERMINE CONTROL PUT IN PLACE AFTER THE DATE OF FILING.

PARCEL IDENTIFICATION NUMBERS MAY NOT POINT TO ALL AREAS OF ACQUISITION, AS NOTED ON THE SCHEDULE OF LANDS & INTERESTS REQUIRED.

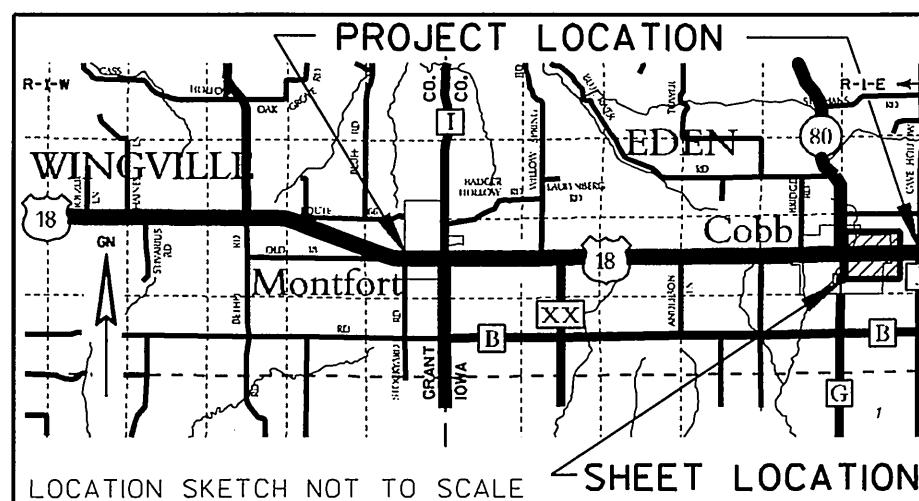

SCALE, FEET

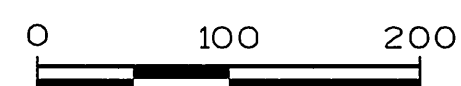

I HEREBY CERTIFY THAT THIS PLAT MEETS ALL REQUIREMENTS OF SECTION 84.095, WISCONSIN STATUTES. THIS PLAT IS APPROVED FOR THE WISCONSIN DEPARTMENT OF TRANSPORTATION.

DATE: 9/7/05

THIS PLAT WAS PREPARED BY OR UNDER THE DIRECTION OF:

DATE: 9/7/05

Name JAY R. BUCHITE
Title R/E SUPERVISOR

Name KEIF S. CALLAWAY

RESERVED FOR REGISTER OF DEEDS
PROJECT NUMBER 1660-04-21 - 4.15
AMENDMENT NO:

ACCEPTED FOR RECORDING AND FILING IN THE OFFICE OF THE REGISTER OF DEEDS IN IOWA COUNTY, WISCONSIN AT 11:30 AM ON SEPTEMBER 16, 2005 AS DOCUMENT # 284078 AND FILED IN PLAT CAB A, PAGE 578.

SIGNATURE OF REGISTER OF DEEDS
DIXIE L. EDGE

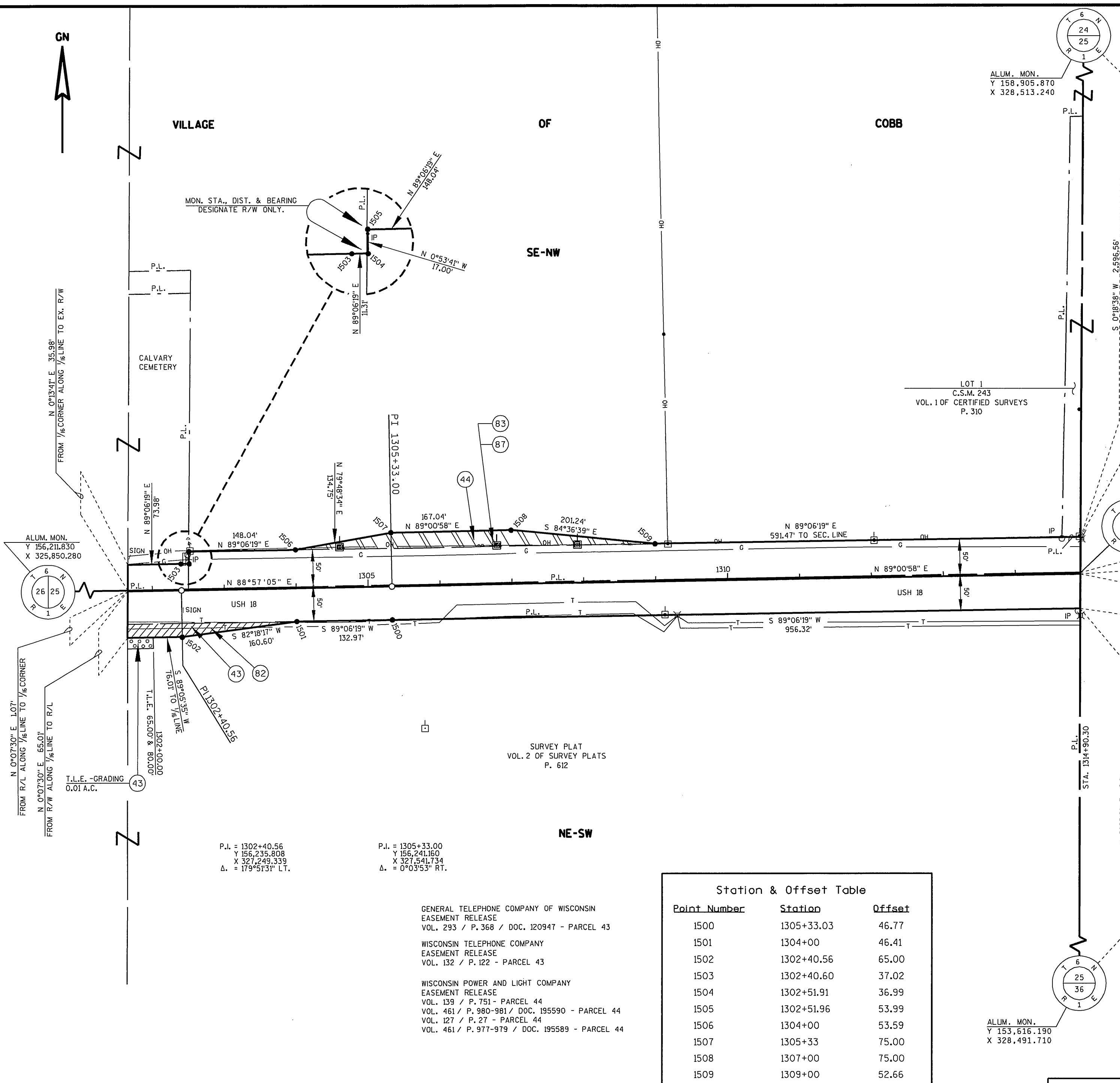

Station & Offset Table		
Point Number	Station	Offset
1500	1305+33.03	46.77
1501	1304+00	46.41
1502	1302+40.56	65.00
1503	1302+40.60	37.02
1504	1302+51.91	36.99
1505	1302+51.96	53.99
1506	1304+00	53.59
1507	1305+33	75.00
1508	1307+00	75.00
1509	1309+00	52.66

SCHEDULE OF LANDS & INTERESTS REQUIRED

PARCEL NUMBER	OWNER(S)	INTEREST REQUIRED	TOTAL ACRES				T.L.E. ACRES OR S.F.
			TOTAL ACRES OR S.F.	NEW	EXISTING	TOTAL	
43	VILLAGE OF COBB	FEE & T.L.E.	40.00	0.07	---	0.07	39.93 T.L.E. - 0.01
44	WHITSON VIEW FARMS	FEE	28.97	0.17	1.46	1.63	27.34
82	VERIZON COMMUNICATION, INC.	RELEASE OF RIGHTS	---	---	---	---	---
83	AMERICAN TRANSMISSION COMPANY	RELEASE OF RIGHTS	---	---	---	---	---
87	ALLIANT ENERGY CORPORATION - ELECTRIC	RELEASE OF RIGHTS	---	---	---	---	---

ALL AREAS SHOWN IN ACRES UNLESS OTHERWISE NOTED

TRANSPORTATION PROJECT PLAT NO: 1660-04-21 - 4.16

THAT PART OF THE SW¹/₄- NE¹/₄ AND THE NW¹/₄- SE¹/₄ OF SECTION 25, VILLAGE OF COBB,
ALSO THAT PART OF THE SW¹/₄- NE¹/₄, THE NW¹/₄- SE¹/₄, THE NE¹/₄- SE¹/₄, AND
THE SE¹/₄- NE¹/₄, OF SECTION 25, TOWN OF EDEN. ALL IN T 6 N, R 1 E, IOWA COUNTY,
WISCONSIN.

RELOCATION ORDER USH 18 MONTFORT TO DODGEVILLE ROAD (MONTFORT WCL - CTH J)

TO PROPERLY ESTABLISH, LAY OUT, WIDEN, ENLARGE, EXTEND, CONSTRUCT, RECONSTRUCT, IMPROVE, OR MAINTAIN A PORTION OF THE HIGHWAY DESIGNATED
ABOVE, THE STATE OF WISCONSIN DEPARTMENT OF TRANSPORTATION DEEMS IT NECESSARY TO RELOCATE OR CHANGE SAID HIGHWAY AND ACQUIRE CERTAIN LANDS
AND INTERESTS OR RIGHTS IN LANDS FOR THE ABOVE PROJECT.

TO EFFECT THIS CHANGE, PURSUANT TO AUTHORITY GRANTED UNDER SECTION 84.02 (3) AND 84.09, WISCONSIN STATUTES, THE DEPARTMENT OF TRANSPORTATION
HEREBY ORDERS THAT:
1. THAT PORTION OF SAID HIGHWAY AS SHOWN ON THIS PLAT IS LAID OUT AND ESTABLISHED TO THE LINES AND WIDTHS AS SO SHOWN FOR THE ABOVE PROJECT.
2. THE LANDS OR INTERESTS OR RIGHTS IN LANDS AS SHOWN ON THIS PLAT ARE REQUIRED BY THE DEPARTMENT FOR THE ABOVE PROJECT AND SHALL BE ACQUIRED
IN THE NAME OF THE STATE OF WISCONSIN, PURSUANT TO THE PROVISIONS OF SECTION 84.09 (1) OR (2), WISCONSIN STATUTES.

CONVENTIONAL SIGNS AND ABBREVIATIONS

CORPORATE LIMITS	SECTION CORNER	R/W MONUMENT
SECTION LINE	NOTATION FOR COMBUSTIBLE FLUIDS	NON-MONUMENTED R/W POINT
QUARTER LINE	NOTATION FOR HIGH VOLTAGE TRANSMISSION LINES	IRON PIN
SIXTEENTH LINE	UNDERGROUND FACILITY (COMMUNICATIONS, ELECTRIC, ETC.)	VALVE (GAS, WATER, ETC.)
NEW REFERENCE LINE	FEE ACQUISITION AREA (HATCHING VARIES BY OWNER)	SIGN
NEW R/W LINE	TEMPORARY LIMITED EASEMENT AREA	OFF-PREMISE SIGN
EXISTING R/W LINE	EASEMENT (HIGHWAY, PERMANENT LIMITED OR RESTRICTED DEVELOPMENT) AREAS	
PROPERTY LINE	TRANSMISSION STRUCTURES (LINE OPTIONAL)	
LOT, TIE AND OTHER MINOR LINES	ALUMINUM CERTIFIED SURVEY MAP	
UNDERGROUND FACILITY (COMMUNICATIONS, ELECTRIC, ETC.)	ALUM. DIST. DOCUMENT MONUMENT PAGE PROPERTY LINE REFERENCE LINE	
	RIGHT OF WAY SECTION SQUARE FEET STATION TANGENT VOLUME	
	RT. R/W SEC. S.F. STA. TAN. VOL.	

NOTES:
COORDINATES AND BEARINGS SHOWN ON THIS PLAT ARE REFERENCED TO THE WISCONSIN COUNTY COORDINATE SYSTEM, IOWA COUNTY ZONE, NAD83/91 ADJUSTMENT. THE COORDINATES SHOWN ARE GRID COORDINATES AND ARE TO BE USED AS GRID OR GROUND VALUES ON THIS PLAT.
ALL NEW RIGHT-OF-WAY MONUMENTS WILL BE 3/4-INCH IRON REBARS, UNLESS OTHERWISE NOTED, AND WILL BE PLACED PRIOR TO THE COMPLETION OF THE PROJECT.
RIGHT-OF-WAY BOUNDARIES ARE DEFINED WITH COURSES OF THE PERIMETER OF THE HIGHWAY LANDS REFERENCED TO THE U.S. PUBLIC LAND SURVEY SYSTEM OR OTHER "SURVEYS OF PUBLIC RECORD".
ALL RIGHT-OF-WAY LINES DEPICTED IN NON ACQUISITION AREAS ARE INTENDED TO RE-ESTABLISH EXISTING RIGHT-OF-WAY LINES AS DETERMINED FROM PREVIOUS PROJECTS, OTHER RECORDED DOCUMENTS, OR FROM CENTERLINE OF EXISTING PAVEMENTS.
EXISTING HIGHWAY RIGHT-OF-WAY SHOWN HEREIN IS BASED ON THE FOLLOWING POINTS OF REFERENCE:
EXISTING HIGHWAY RIGHT-OF-WAY FOR U.S.H. 18 ESTABLISHED FROM PREVIOUS PROJECTS T017-1(13) AND DJ 9441.
EXISTING HIGHWAY RIGHT-OF-WAY FOR C.T.H. J ESTABLISHED FROM VOL. 291, P.253, DOC. 120304.
EXISTING HIGHWAY RIGHT-OF-WAY FOR CAVE HOLLOW ROAD ESTABLISHED FROM CENTERLINE OF EXISTING PAVEMENT.
DIMENSIONING FOR THE NEW R/W IS MEASURED ALONG AND PERPENDICULAR TO NEW REFERENCE LINES.

CLAUSES:
PROPERTY LINES SHOWN ON THIS PLAT ARE DRAWN FROM DATA DERIVED FROM MAPS AND DOCUMENTS OF PUBLIC RECORD AND/OR EXISTING OCCUPATIONAL LINES. THIS PLAT MAY NOT BE A TRUE REPRESENTATION OF EXISTING PROPERTY LINES, EXCLUDING RIGHT-OF-WAY LINES, AND SHOULD NOT BE USED AS A SUBSTITUTE FOR AN ACCURATE FIELD SURVEY.
ADDITIONAL RESEARCH MAY BE NECESSARY TO DETERMINE CONTROL PUT IN PLACE AFTER THE DATE OF FILING.
PARCEL IDENTIFICATION NUMBERS MAY NOT POINT TO ALL AREAS OF ACQUISITION, AS NOTED ON THE SCHEDULE OF LANDS & INTERESTS REQUIRED.

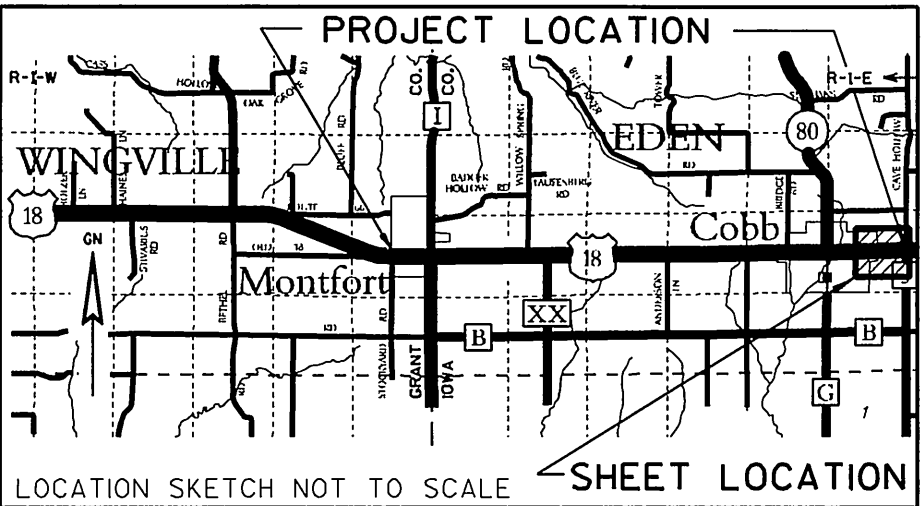

Point Number	Station	Offset
1600	190+60"HJ"	60.07
1601	1340+34	80.00
1602	1339+00	80.00
1603	1336+00	60.21
1604	1321+28.54	59.25
1605	1317+73.18	58.70
1606	1317+73.19	48.70
1607	1316+45	51.50
1608	1317+00	60.00
1609	1321+00	60.00
1610	1323+00	70.00
1611	1325+00	70.00
1612	1326+00	50.44
1613	1335+00	49.85
1614	1338+00	92.00
1615	1340+56	92.00
1616	193+72.97"CA"	25.00

AREAS SHOWN IN THE TOTAL ACRES COLUMN MAY BE APPROXIMATE AND ARE DERIVED FROM TAX ROLLS OR OTHER AVAILABLE SOURCES AND MAY NOT INCLUDE LANDS OF THE OWNER WHICH ARE NOT CONTIGUOUS TO THE AREA TO BE ACQUIRED.

SCHEDULE OF LANDS & INTERESTS REQUIRED

PARCEL NUMBER	OWNER(S)	INTEREST REQUIRED	TOTAL ACRES OR S.F.	R/W ACRES OR S.F. REQUIRED	TOTAL ACRES OR S.F. REM.	T.L.E. ACRES OR S.F.
44	WHITSON VIEW FARMS	FEE	36.80	0.26	1.47	1.73
46	THEODORE FRITSCH & GERALD E FRITSCH	FEE	37.30	0.52	1.46	1.98
47	EHLER REVOCABLE TRUST	FEE	80.25	0.17	3.85	4.02
82	VERIZON COMMUNICATION, INC.	RELEASE OF RIGHTS	---	---	---	---
83	AMERICAN TRANSMISSION COMPANY	RELEASE OF RIGHTS	---	---	---	---
87	ALLIANT ENERGY CORPORATION - ELECTRIC	RELEASE OF RIGHTS	---	---	---	---

ALL AREAS SHOWN IN ACRES UNLESS OTHERWISE NOTED

DATE: SEPT. 7 , 2005

REVISION DATE
5/30/06

TRANSPORTATION PROJECT PLAT 1660-04-21--4.17
RELOCATION ORDER U.S.H.18/ S.T.H. 80, MONTFORT TO DODGEVILLE
(MONTFORT WCL - CTH J)

R/W MONUMENT POINT NUMBER AND COORDINATE TABLE

R/W MONUMENT POINT NUMBER AND COORDINATE TABLE			R/W MONUMENT POINT NUMBER AND COORDINATE TABLE			R/W MONUMENT POINT NUMBER AND COORDINATE TABLE			R/W MONUMENT POINT NUMBER AND COORDINATE TABLE			R/W MONUMENT POINT NUMBER AND COORDINATE TABLE			R/W MONUMENT POINT NUMBER AND COORDINATE TABLE		
POINT	Y	X	POINT	Y	X	POINT	Y	X	POINT	Y	X	POINT	Y	X	POINT	Y	X
100	566999.432	891841.488	400	155799.349	303512.436	700	156076.171	310124.336	1000	155978.067	320501.814	1300	156180.858	325848.077			
101	566939.762	891900.507	401	155765.990	303114.644	701	156083.909	310679.335	1001	156053.091	320410.658	1301	156178.353	325798.578			
102	566940.473	892029.739	402	155785.376	302711.128	702	156057.756	310784.710	1002	156049.978	320175.679	1302	156172.410	325460.270			
103	566943.063	892500.298	403	155792.008	302412.451	703	156080.744	312509.557	1003	156060.703	320010.522	1303	156167.689	325146.645			
104	566963.060	892499.937	404	155908.669	301911.705	704	155932.073	311911.571	1004	156052.707	319410.576	1304	156166.937	325096.631			
105	566963.387	892559.940	405	155935.595	302111.539	705	155906.893	311611.893	1005	156040.194	319210.724	1305	156160.503	324669.212			
106	566943.393	892560.302	406	155911.339	302311.696	706	155898.528	311011.952	1006	156047.376	319010.611	1306	156159.750	324619.203			
107	566944.546	892769.754	407	155912.874	302541.691	707	155902.556	310511.847	1007	156212.689	317916.151	1307	156225.763	324619.606			
108	566973.053	892839.605	408	155937.751	302611.535	708	155901.162	310411.857	1008	156153.773	317989.112	1308	156226.516	324669.603			
109	566973.527	892929.603	409	155913.875	302691.687	709	155918.766	310311.601				1309	156233.130	325109.007			
110	566935.978	893029.802	410	155913.999	302710.319	710	155916.198	310127.371				1310	156233.883	325159.009			
111	566936.317	893091.469	411	155915.843	302986.671	711	155911.037	309912.386				1311	156238.402	325459.194			
112	566836.754	893080.325	412	155986.134	303136.219							1312	156239.456	325159.197			
113	566790.661	892955.567	413	155920.682	303711.655							1313	156244.438	325802.854			
114	566800.424	892530.509										1314	156255.621	325810.097			
115	566822.126	892330.392										1315	156333.613	325819.643			
116	566820.475	892030.423										1316	156337.481	325820.961			
117	566819.758	891900.190															
118	566763.871	891843.630															
200	566863.421	894412.122	500	155928.020	304811.224	800	155877.522	315147.946	1100	156207.730	322037.672	1400	156247.478	325880.418			
201	566860.698	894221.865	501	155931.570	305343.109	801	155995.890	315147.468	1101	156213.233	322358.895	1401	156256.732	326372.331			
202	566859.465	894135.724	502	155935.504	305487.045	802	155984.077	314261.075	1102	156223.049	322931.382	1402	156257.861	326432.320			
203	566850.632	894136.037	503	155944.207	305805.407	803	155950.351	314011.521	1103	156305.459	323094.030	1403	156270.876	327124.198			
204	566848.715	894081.977	504	156043.559	305838.908	804	155949.562	313811.512	1104	156073.821	323110.974	1404	156167.009	327009.842			
205	566822.561	894032.893	505	156060.556	305839.212	805	155928.473	313661.792	1105	156111.814	322860.284	1405	156182.414	326834.576			
206	566817.125	893882.991	506	156059.376	305905.201	806	155930.593	313311.728	1106	156109.243	322710.306	1406	156176.301	326509.632			
207	566854.921	893846.598	507	155947.897	305940.357	807	155949.500	313161.450	1107	156081.224	322610.773	1407	156162.985	326439.834			
208	566838.232	893348.766	508	155966.206	306610.110	808	156116.930	312689.070	1108	156094.103	322410.522	1408	156167.383	326419.985			
209	566936.647	893151.471	509	155998.253	306878.546	809	156086.075	312909.521	1109	156093.246	322360.521	1409	156189.720	326319.169			
210	566937.722	893346.729	510	155977.926	307038.836	810	156090.073	313209.495	1110	156087.744	322039.515						
211	566939.560	893398.581	511	155962.931	307039.246	811	156139.270	313358.824	1111	156068.898	320625.468						
212	566941.900	893464.591	512	155965.582	307136.209	812	156141.361	313508.809	1112	155977.402	320561.810						
213	566945.311	893560.801	513	155953.586	307136.537	813	156120.401	313609.111									
214	566955.319	893560.841	514	155955.554	307208.510	814	156121.758	313710.925									
215	566960.645	893711.075	515	155766.090	307155.029	815	156096.760	313711.258									
216	566962.771	893771.051	516	155823.422	307096.028	816	156103.066	314184.409									
217	566964.776	893827.604	517	155816.646	306813.758	817	156118.959	314269.195									
218	566987.013	893876.831	518	155842.140	306463.045	818	156106.064	314409.389									
219	566992.449	894026.732	519	155815.518	305489.192												
220	566972.925	894057.460	520	155811.581	305345.149												
221	566978.601	894217.590	521	155808.025	304812.311												
222	566983.201	894347.340															
223	567035.004	894387.955															
300	155785.335	301412.473	600	155879.043	309413.009	900	156116.725	315209.318	1200	156227.556	323194.349	1500	156194.399	327542.563			
301	155768.285	301112.575	601	155869.444	309013.125	901	156140.457	315308.997	1201	156243.218	324108.093	1501	156192.323	327409.605			
302	155781.657	300863.750	602	155877.839	308612.808	902	156142.164	315394.152	1202	156244.262	324169.023	1502	156170.818	327250.448			
303	155795.918	300737.395	603	155871.677	308112.813	903	156149.478	315758.973	1203	156245.120	324219.032	1503	156272.820	327248.707			
304	155795.129	300612.397	604	155848.242	307713.259	904	156126.721	315959.292	1204	156249.243	324459.606	1504	156272.997	327260.018			
305	155740.921	300262.731	605	155838.642	307313.374	905	156151.241	317799.129	1205	156223.355	324459.627	1505	156289.995	327259.753			
306	155760.395	299862.602	606	155781.988	307245.007	906	156212.543	317850.151	1206	156158.107	324510.096	1506	156292.307	327407.775			
307	155784.457	299782.446	607	156042.782	307208.923	907	155999.204	315396.095	1207	156130.099	324510.584	1507	156316.148	327540.404			
308	155784.372	299769.765	608	155984.912	307308.616	908	155987.427	315236.123	1208	156125.190	324224.167	1508	156319.016	327707.421			
309	155789.372	299769.732	609	156034.388	309609.338	909	155877.789	315213.945	1209	156124.333	324174.166	1509	156300.115	327907.775			
310	155788.419	299626.998	610	156068.591	309808.574				1210	156123.237	324110.228						
311	155787.815	299536.437							1211	156116.705	323729.151						
312	155732.453	299481.281							1212	156126.704	323728.980						
313	155952.131	299464.521							1213	156123.345	323533.008						
314	155952.714	299520.772							1214	156113.346	323533.180						
315	155877.716	299521.272							1215	156112.955	323510.360						
316	155878.417	299626.430							1216	156086.977	323410.788						
317	155878.452	299631.575							1217	156080.838	323270.877						
318	155893.452	299631.591							1218	156057.231	323251.280	1600	156163.129	331102.982			
319	155895.989	300011.747							1219	156056.629	323216.285	1601	156221.283	331043.591			
320	155907.729	300231.679							1220	156077.549	323195.922	1602	156218.982	330909.611			
321	155898.659	300411.738										1603	156233.617	330609.315			
												1604	156209.314	329138.059			
												1605	156203.765	328782.736			
												1606	156213.764	328782.580			
												1607	156311.748	328652.685			
												1608	156321.188	328707.531			
												1609	156328.056	329107.472			
												1610	156341.489	329307.271			
												1611	156344.923	32950			