

TRANSPORTATION PROJECT PLAT NO: 6918-01-22 - 4.01

THAT PART OF LOT 1, CERTIFIED SURVEY MAP NUMBER 2460 RECORDED IN VOLUME 16 OF CERTIFIED SURVEYS ON PAGE 30 AS DOCUMENT NUMBER 549554, COLUMBIA COUNTY REGISTER OF DEEDS, LOT 14, BLOCK 240, LOT 16, BLOCK 245, JJ GUPPEY'S PLAT OF THE TOWN OF PORTAGE CITY AND LOT F OF PETTIBONE'S SUBDIVISION OF LOTS 6, 7, 8 AND 9 BLOCK 252, ALL LOCATED IN GOVERNMENT LOT 6 OF SECTION 8; ALSO THAT PART OF LOTS 1, 2, 11, 12 AND VACATED ALLEY, BLOCK 239, LOTS 10 AND 11, BLOCK 200, JJ GUPPEY'S PLAT OF THE TOWN OF PORTAGE CITY, ALL LOCATED IN THE SW 1/4 OF THE SW 1/4 OF SECTION 5; ALSO THAT PART OF LOTS 13 AND 14, BLOCK 240 OF JJ GUPPEY'S PLAT OF THE TOWN OF PORTAGE CITY LOCATED IN GOVERNMENT LOT 3 OF SECTION 5, ALL IN T 12 N, R 9 E, CITY OF PORTAGE, COLUMBIA COUNTY, WISCONSIN.

RELOCATION ORDER USH 51 CITY OF PORTAGE, WISCONSIN & DEWITT STREETS (ONTARIO STREET - EAST PLEASANT STREET)

TO PROPERLY ESTABLISH, LAY OUT, WIDEN, ENLARGE, EXTEND, CONSTRUCT, RECONSTRUCT, IMPROVE, OR MAINTAIN A PORTION OF THE HIGHWAY DESIGNATED ABOVE, THE CITY OF PORTAGE DEEMS IT NECESSARY TO RELOCATE OR CHANGE SAID HIGHWAY AND ACQUIRE CERTAIN LANDS AND INTERESTS OR RIGHTS IN LANDS FOR THE ABOVE PROJECT. TO EFFECT THIS CHANGE, PURSUANT TO AUTHORITY GRANTED UNDER SECTION 62.22, WISCONSIN STATUTES, THE CITY OF PORTAGE

HEREBY ORDERS THAT:  
1. THAT PORTION OF SAID HIGHWAY AS SHOWN ON THIS PLAT IS LAID OUT AND ESTABLISHED TO THE LINES AND WIDTHS AS SO SHOWN FOR THE ABOVE PROJECT.  
2. THE LANDS OR INTERESTS OR RIGHTS IN LANDS AS SHOWN ON THIS PLAT ARE REQUIRED BY THE CITY FOR THE ABOVE PROJECT AND SHALL BE ACQUIRED IN THE NAME OF THE CITY OF PORTAGE, PURSUANT TO THE PROVISIONS OF SECTION 62.22, WISCONSIN STATUTES.

NOTES:

FOR ADDITIONAL INFORMATION REFER TO THE TITLE SHEET, RECORDED AS SHEET 2 OF 3.

POSITIONS SHOWN ON THIS PLAT ARE WISCONSIN COORDINATE REFERENCE SYSTEM COORDINATES (WISCRS), COLUMBIA COUNTY, NAD83(2011), IN U.S. SURVEY FEET. VALUES SHOWN ARE GRID COORDINATES, GRID BEARINGS, AND GRID DISTANCES. GRID DISTANCES MAY BE USED AS GROUND DISTANCES.

FOR THE LATEST ACCESS/DRIVEWAY INFORMATION, CONTACT THE PLANNING UNIT OF THE CITY OF PORTAGE.

FOUND PROPERTY PIPES ARE 3/4" REBAR, UNLESS OTHERWISE NOTED.

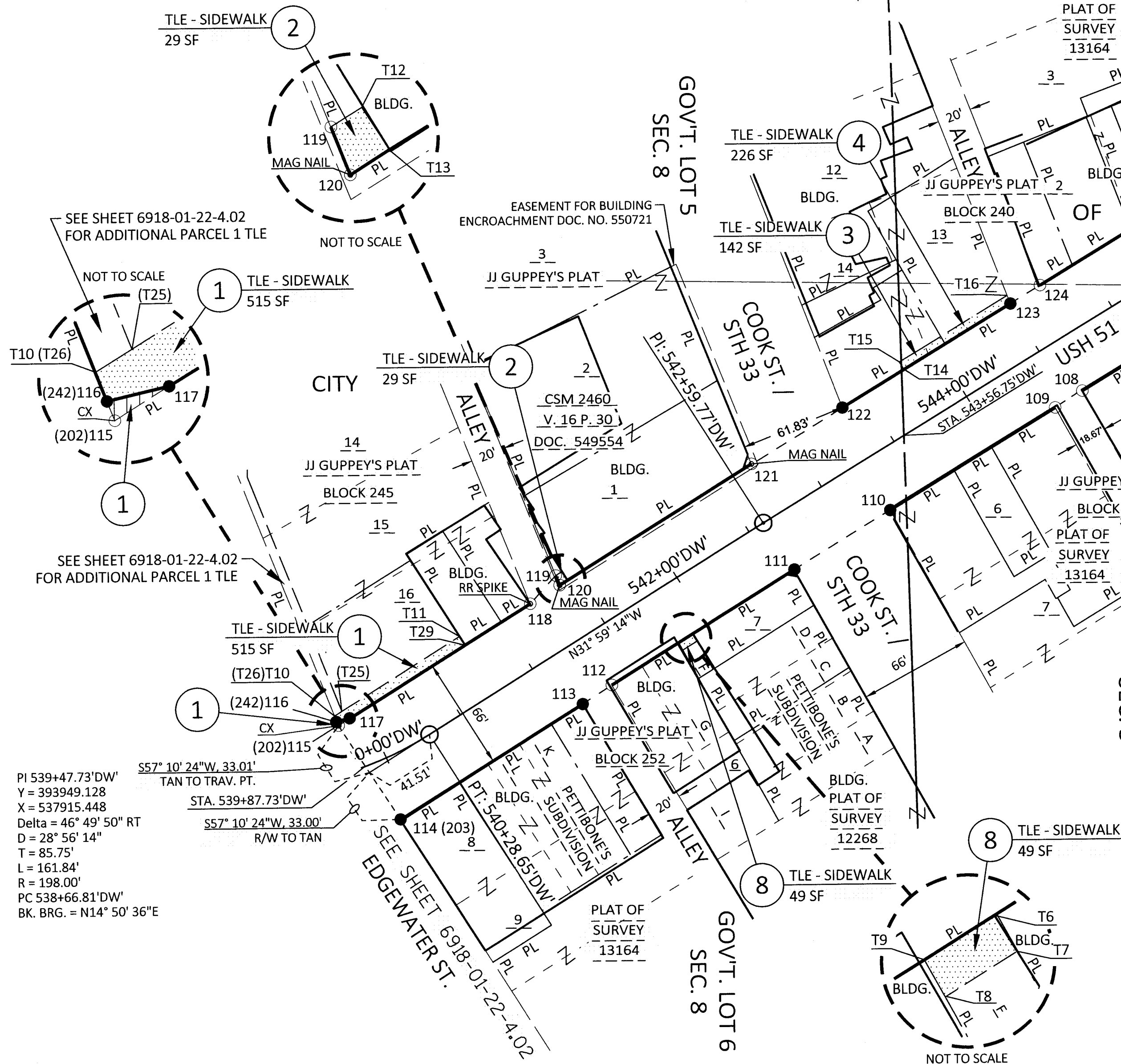

ALLEY (VACATED)

PK NAIL FOUND  
Y: 394262.773  
X: 536287.551

TRAV. PT. TO SEC. COR.

RECOVERED FROM TIES  
Y: 396893.454  
X: 536335.591

910751  
STATE OF WISCONSIN  
COLUMBIA COUNTY  
REGISTER OF DEEDS  
RECEIVED FOR RECORD  
DATE 11/14/18 TIME 10:32 AM  
John A. Munk  
Vol 1 Page 309A

RESERVED FOR REGISTER OF DEEDS  
PROJECT NUMBER 6918-01-22-4.01  
SHEET 1 OF 3  
AMENDMENT NO: \_\_\_\_\_

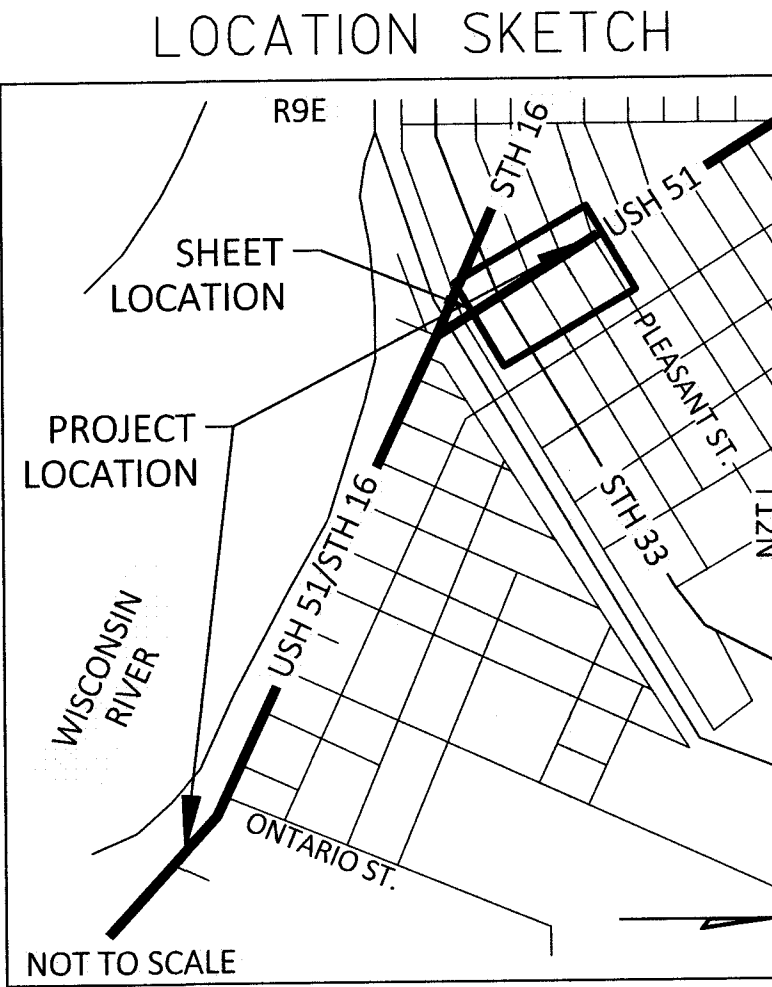
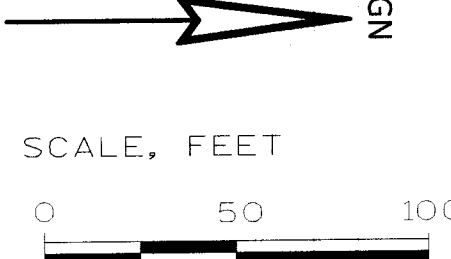

HIGHWAY	BASIS
USH 51 / DEWITT ST.	JJ GUPPEY'S SUBDIVISION OF THE CITY OF PORTAGE, CSM 2460, CSM 4645, PLATS OF SURVEYS 9980, 13164, 12268, 5466.
PLEASANT ST.	JJ GUPPEY'S SUBDIVISION OF THE CITY OF PORTAGE, PLATS OF SURVEYS 5459, 9980, 14531.
CONANT ST.	JJ GUPPEY'S SUBDIVISION OF THE CITY OF PORTAGE, CSM 4645, PLATS OF SURVEYS 9980, 13164, 11537, 5579.
COOK ST. / STH 33	JJ GUPPEY'S SUBDIVISION OF THE CITY OF PORTAGE, CSM 4095, CSM 2460, PLATS OF SURVEYS 13164, 12754, 12268.

SCHEDULE OF LANDS & INTERESTS REQUIRED

PARCEL NUMBER	OWNER(S)	INTEREST REQUIRED	R/W SQUARE FOOTAGE REQ'D			TLE S.F.
			NEW	EXISTING	TOTAL	
1	GREGORY J. IVERSON AND JULIE A. IVERSON	FEE/TLE	9	----	9	515
2	WHPC-PHOENIX-PORTAGE, LLC, A WISCONSIN LIMITED LIABILITY COMPANY	TLE	----	----	----	29
3	SWISS ECKE, LLC	TLE	----	----	----	142
4	CITY OF PORTAGE	TLE	----	----	----	226
6	COLUMBIA COUNTY	FEE/TLE	75	----	75	2257
7	SUKHCHAIN-ANNA, LLC, A WISCONSIN LIMITED LIABILITY COMPANY	TLE	----	----	----	997
8	RANDY J. HARDELL	TLE	----	----	----	49

OWNERS NAMES ARE SHOWN FOR REFERENCE PURPOSES ONLY, AND ARE SUBJECT TO CHANGE PRIOR TO TRANSFER OF LAND INTEREST TO THE CITY OF PORTAGE  
ALL AREAS SHOWN IN SQUARE FEET  
BUILDINGS WILL NOT BE AFFECTED BY TLES

**KL Engineering**  
(A) Better Experience

I, TIMOTHY M. HELD, PROFESSIONAL LAND SURVEYOR, HEREBY CERTIFY THAT IN FULL COMPLIANCE WITH THE PROVISIONS OF SECTION 84.095 OF THE WISCONSIN STATUTES AND UNDER THE DIRECTION OF THE CITY OF PORTAGE, I HAVE SURVEYED AND MAPPED TRANSPORTATION PROJECT PLAT 6918-01-22-4.01 AND THAT SUCH PLAT CORRECTLY REPRESENTS ALL EXTERIOR BOUNDARIES OF THE SURVEYED LAND.



*Timothy M. Held*  
TIMOTHY M. HELD  
AGENT FOR KL ENGINEERING, INC.  
P.L.S. NUMBER 2591  
THIS PLAT AND RELOCATION ORDER ARE APPROVED FOR THE CITY OF PORTAGE.  
*Rick Dodd*  
RICK DODD, MAYOR  
11/08/2018  
DATE  
19 Dec 2018  
DATE