



Division of Transportation System Development
Southwest Region
3550 Mormon Coulee Road
La Crosse, WI 54601

Scott Walker, Governor
Dave Ross, Secretary
Internet: www.dot.wisconsin.gov

Telephone: 608-785-9022
Facsimile (FAX): 608-785-9969
E-mail: swr.dtsd@dot.wi.gov

August 2, 2017

VICKI BREUNIG
ADMINISTRATOR
VILLAGE OF SAUK CITY
726 WATER STREET
SAUK CITY, WI 53583

RE: Great Sauk State Trail Signing Permit

Dear Ms. Breunig,

This letter shall serve as the permit for the Village of Sauk City to install and maintain trail related signs within the right-of-way for the Great Sauk State Trail at the STH 78 crossing south of Webster Street.

The Village is responsible to install and maintain one (R1-1, 18" x 18") Stop sign and one (W1-1R, 18" x 18") Right Turn warning sign at the locations indicated on the attached map.

The signs shall be manufactured, installed, and maintained in accordance with the Manual of Uniform Traffic Control Devices (MUTCD), Wisconsin DNR trails handbook and the Wisconsin Department of Transportation. Traffic Guidelines Manual Policy 2-3-40, Trail Crossing Signs. A copy of this policy has been attached.

The Department reserves the right to revoke this permit for non-compliance with the attached TGM Policy.

Please feel free to contact me with any questions at iver.peterson@dot.wi.gov or 608-785-9060.

Sincerely,

Iver R. Peterson
Signing & Marking
SW Region – La Crosse

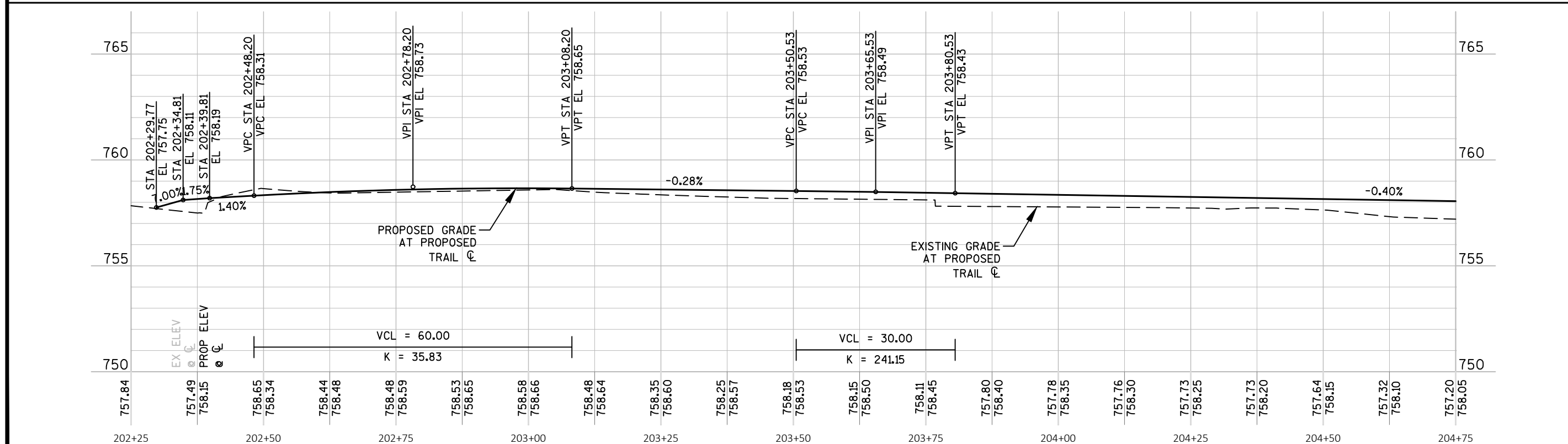
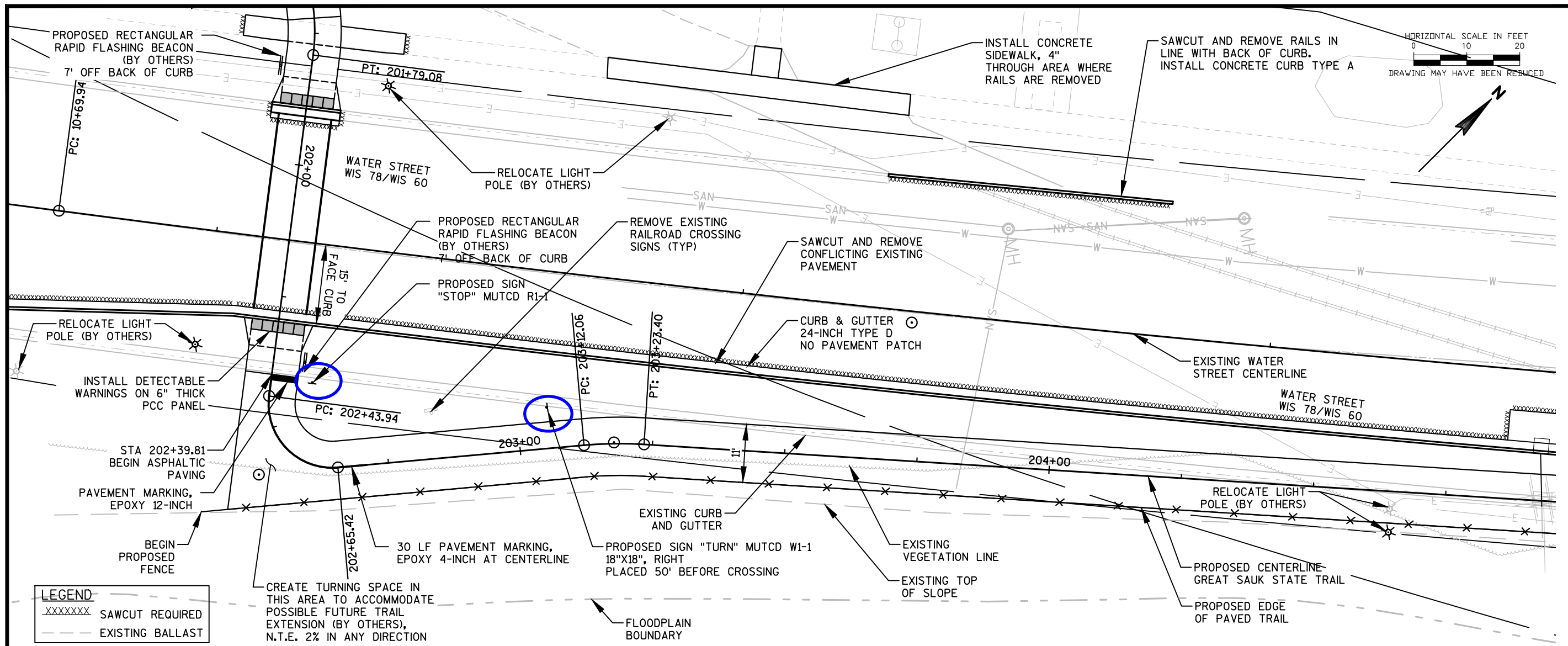

JEWELL

associates engineers, inc.
Engineers - Surveyors - Architects

560 Sunrise Drive
 Spring Green, WI 53588
 phone: 608-588-7484
 fax: 608-588-9322

THIS DOCUMENT, THE IDEAS AND DESIGNS INCORPORATED HEREIN AS AN INSTRUMENT OF SERVICE, IS THE PROPERTY OF JEWELL ASSOCIATES ENGINEERS, INC. AND IS NOT TO BE USED IN WHOLE OR IN PART WITHOUT PRIOR WRITTEN AUTHORIZATION OF JEWELL ASSOCIATES ENGINEERS, INC.

iiw
 ARCHITECTURE
 CIVIL ENGINEERING
 CONSTRUCTION SERVICES
 ENVIRONMENTAL ENGINEERING
 LAND SURVEYING
 MUNICIPAL ENGINEERING
 STRUCTURAL ENGINEERING
 TRANSPORTATION ENGINEERING
 INTEGRITY.EXPERTISE.SOLUTIONS

Great Sauk State Trail Prairie Du Sac/Sauk City Unit Sauk County, Wisconsin

Date	Revision
5/30/2017	

Drawing Name
**Plan & Profile
 Mainline Trail**

Sheet Number
C6.13

Project Number
16217

2-3-40 Trail Crossing Signs**September 2010****PURPOSE**

This policy provides guidance on the use of TRAIL CROSSING signs where emphasis is needed to alert motorists of recreational vehicles crossing highways. In order for a trail crossing to be signed under this policy, the trail itself must be federal, state, or locally authorized and open to the public.

TRAIL CROSSING signs covered under this policy include the following signs:

1. SNOWMOBILE CROSSING (W11-6) sign
2. BICYCLE CROSSING (W11-1) sign
3. EQUESTRIAN CROSSING (W11-7) sign
4. BRIDLE PATH sign (W11-56) sign
5. TRAIL CROSSING, symbol message (W11-15) sign*
6. TRAIL CROSSING, word message (W11-15a) sign**

*The TRAIL CROSSING symbol message (W11-15) sign is normally used to sign trails that have predominantly pedestrian and bicycle usage.

**The TRAIL CROSSING word message (W11-15a) sign is normally used to sign trails that have other groups using the trail in addition or besides pedestrian and bicycle usage.

DEFINITIONS

Freeways are defined as divided arterial highway facilities that have full controlled access, by means of grade separations at interchanges only.

Expressways are defined as divided arterial highway facilities that have partial control of access and generally with grade separations at major intersections.

POLICY

1. Trail crossing signs are not permitted on freeways.
2. Trail crossing signs **shall** be installed for all 65 mph expressway trail crossings, whether there is a sight restriction or not. This only applies to non-intersection crossings on 65mph expressways (see Item 4 below).
3. Trail crossing signs *may* be placed on all other highways provided there is deficient sight distance per Section 2c.46 of the MUTCD. Sections [2C-49](#) and [50](#) of the MUTCD also give additional criteria when trail crossing signs *may* be desirable.
4. Trail crossing signs *may* also be used to alert motorists to unexpected entries of recreational vehicles, pedestrians or bicyclists in the roadway.
5. Trail crossing signs *should* only be used for non-intersection crossings. There *may* be extreme cases where there is a demonstrated crash history or site problems at intersections that would warrant trail crossing signs in addition to the crossroad or side road warning signing.
6. STOP signs (18" x 18") are required on the recreational trail per the [Wisconsin DNR trails handbook](#) and they are required per the MUTCD for any shared-use path where bicyclists are required to stop. The trail owner **shall** install the STOP signs on the recreational trail prior to the installation of the trail crossing warning signs on the roadway.
7. Because the trail STOP signs are in the STH right-of-way, the Region **shall** issue a permit, in form of a letter, to the trail owner for the placement of the STOP signs on the trail. The permit *should* make it clear that the trail owner is responsible for the initial installation and long-term maintenance of the signs.

2-3-41 Deer Crossing Signing**August 2009****GENERAL**

Deer crashes have been one of the highest crash types on state highways in recent years. There are a number of factors which *may* influence the deer crash rate, including herd population, herd migration, herd location, roadside vegetation management, roadway factors (speed limits, lighting, etc.), driver education, use of deer crossing deterrent devices (reflectors, scent boxes, vehicle whistles, wildlife underpasses, etc.), active warning devices such as motion detectors/warning light or static warning signs. Traditionally, static warning signs have been installed in areas with higher deer-vehicle crashes (DVCs). There has been much debate over the usage of static deer crossing signs and their effectiveness. Many transportation professionals recognize the fact that