

STATE OF WISCONSIN
DEPARTMENT OF TRANSPORTATION

TRANSPORTATION PROJECT PLAT TITLE SHEET

1650-06-20

Dickeyville - Lancaster
(Hickory Lane - Alona Lane)

USH 61

GRANT COUNTY

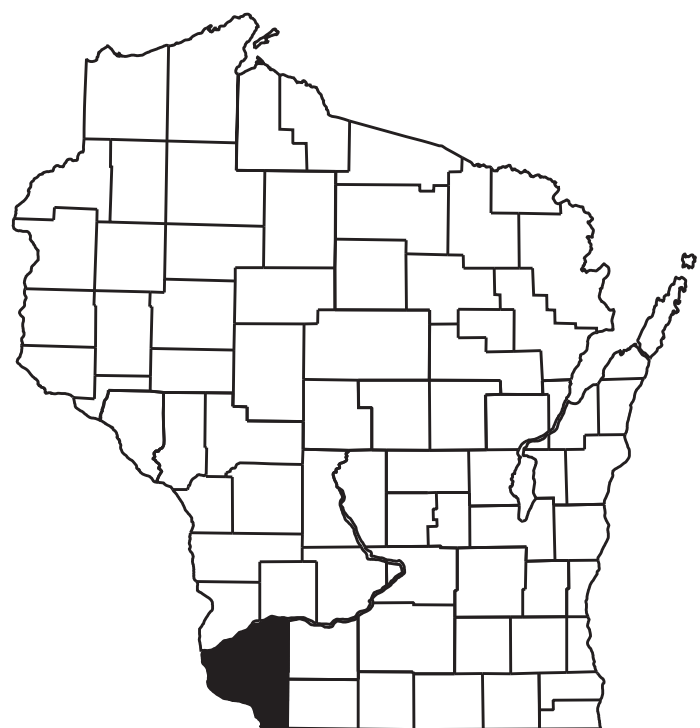

END PROJECT
1650-06-20
STA. 1382+65.00

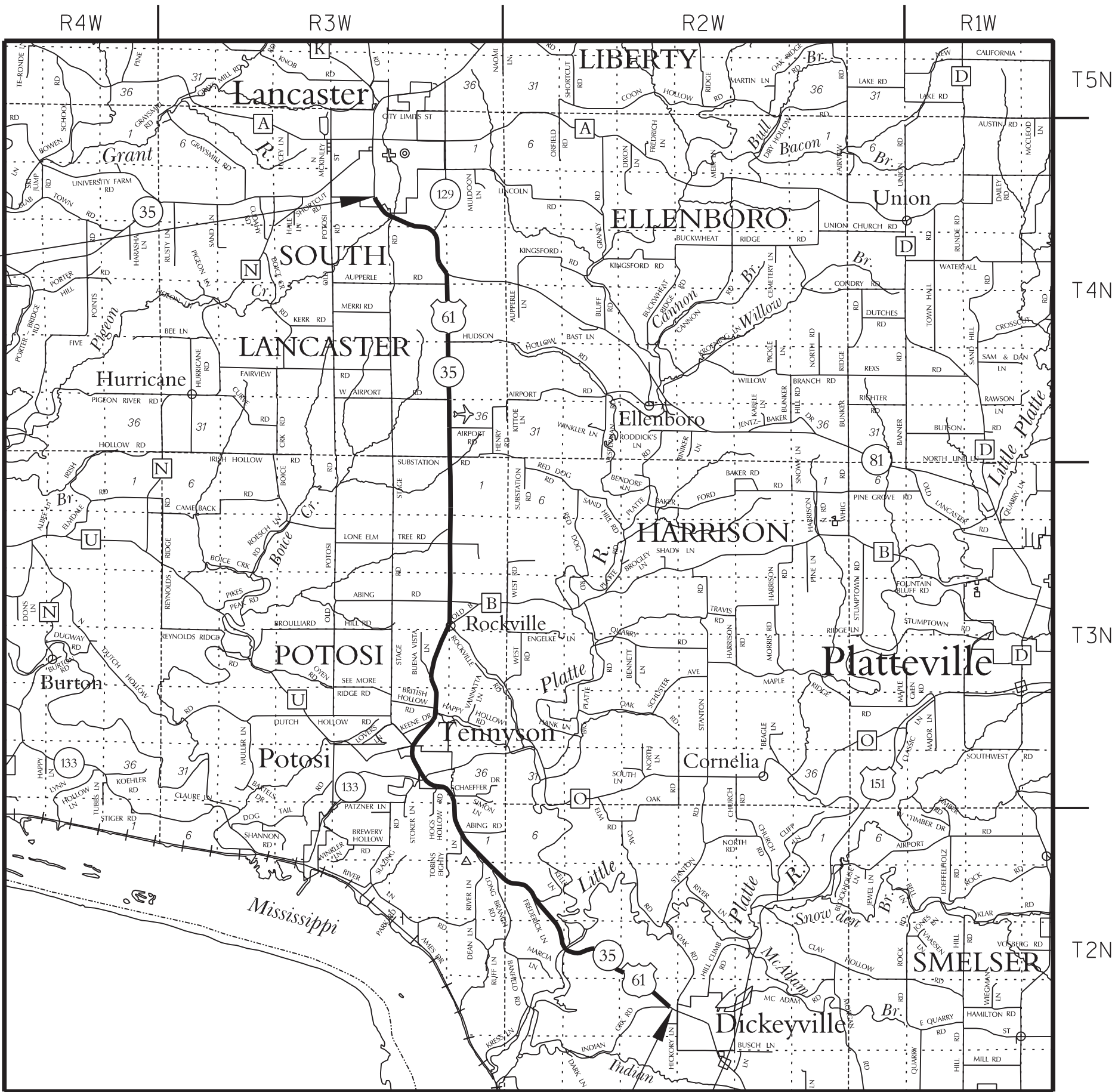

BEGIN PROJECT
1650-06-20
STA. 563+09.80



LAYOUT
SCALE 0 2 MI.

NOTES:

POSITIONS SHOWN ON THIS PLAT ARE WISCONSIN COUNTY COORDINATES, GRANT COUNTY, NAD83 (2007) IN US SURVEY FEET. VALUES SHOWN ARE GRID COORDINATES, GRID BEARINGS, AND GRID DISTANCES. GRID DISTANCES MAY BE USED AS GROUND DISTANCES.

ALL NEW RIGHT-OF-WAY MONUMENTS WILL BE TYPE 2 (TYPICALLY 3/4" X 24" IRON REBARS), UNLESS OTHERWISE NOTED, AND WILL BE PLACED PRIOR TO THE COMPLETION OF THE PROJECT.

ALL RIGHT-OF-WAY LINES DEPICTED IN THE NON-ACQUISITION AREAS ARE INTENDED TO RE-ESTABLISH EXISTING RIGHT-OF-WAY LINES AS DETERMINED FROM PREVIOUS PROJECTS, OTHER RECORDED DOCUMENTS, OR FROM CENTERLINE OF EXISTING PAVEMENT.

RIGHT-OF-WAY BOUNDARIES ARE DEFINED WITH COURSES OF THE PERIMETER OF THE HIGHWAY LANDS REFERENCED TO THE U.S. PUBLIC LAND SURVEY SYSTEM OR OTHER "SURVEYS" OF PUBLIC RECORD.

DIMENSIONING FOR THE NEW RIGHT-OF-WAY IS MEASURED ALONG AND PERPENDICULAR TO THE NEW REFERENCE LINES.

A **TEMPORARY LIMITED EASEMENT** (TLE) IS A RIGHT FOR CONSTRUCTION PURPOSES, AS DEFINED HEREIN, INCLUDING THE RIGHT TO OPERATE NECESSARY EQUIPMENT THEREON, THE RIGHT OF INGRESS AND EGRESS, AS LONG AS REQUIRED FOR SUCH PUBLIC PURPOSE, INCLUDING THE RIGHT TO PRESERVE, PROTECT, REMOVE, OR PLANT THEREON ANY VEGETATION THAT THE HIGHWAY AUTHORITIES MAY DEEM DESIRABLE. ALL (TLES) ON THIS PLAT EXPIRE AT THE COMPLETION OF THE CONSTRUCTION PROJECT FOR WHICH THIS INSTRUMENT IS GIVEN.

A **PERMANENT LIMITED EASEMENT** (PLE) IS A RIGHT FOR CONSTRUCTION AND MAINTENANCE PURPOSES, AS DEFINED HEREIN, INCLUDING THE RIGHT TO OPERATE NECESSARY EQUIPMENT THEREON AND THE RIGHT OF INGRESS AND EGRESS, AS LONG AS REQUIRED FOR SUCH PUBLIC PURPOSE, INCLUDING THE RIGHT TO PRESERVE, PROTECT, REMOVE, OR PLANT THEREON ANY VEGETATION THAT THE HIGHWAY AUTHORITIES MAY DEEM DESIRABLE. BUT WITHOUT PREJUDICE TO THE OWNER'S RIGHTS TO MAKE OR CONSTRUCT IMPROVEMENTS ON SAID LANDS OR TO FLATTEN THE SLOPES, PROVIDING SAID ACTIVITIES WILL NOT IMPAIR OR OTHERWISE ADVERSELY AFFECT THE HIGHWAY FACILITIES.

PROPERTY LINES SHOWN ON THIS PLAT ARE DRAWN FROM DATA DERIVED FROM MAPS AND DOCUMENTS OF PUBLIC RECORD AND/OR EXISTING OCCUPATIONAL LINES. EXCLUDING RIGHT-OF-WAY LINES, THIS PLAT MAY NOT BE A TRUE REPRESENTATION OF EXISTING PROPERTY LINES, EXCLUDING RIGHT-OF-WAY, AND SHOULD NOT BE USED AS A SUBSTITUTE FOR AN ACCURATE FIELD SURVEY.

FOR THE LATEST ACCESS / DRIVEWAY INFORMATION, CONTACT THE PLANNING UNIT OF THE WISCONSIN DEPARTMENT OF TRANSPORTATION OFFICE IN LACROSSE.

PARCEL IDENTIFICATION NUMBERS MAY NOT POINT TO ALL AREAS OF ACQUISITION, AS NOTED ON THE SCHEDULE OF LANDS & INTEREST REQUIRED.

CONVENTIONAL ABBREVIATIONS

ACCESS POINT / DRIVEWAY CONNECTION	AP	REFERENCE LINE	R/L
ACCESS RIGHTS	AR	RELEASE OF RIGHTS	ROR
ACRES	AC.	REMAINING	REM.
AND OTHERS	ET.AL.	RIGHT-OF-WAY	R/W
CENTERLINE	C/L	SECTION	SEC.
CERTIFIED SURVEY MAP	CSM	STATION	STA.
CORNER	COR.	TEMPORARY LIMITED EASEMENT	TLE
DOCUMENT	DOC.	VOLUME	V.
EASEMENT	EASE.	CURVE DATA	
HIGHWAY EASEMENT	H.E.	LONG CHORD	LCH
LAND CONTRACT	LC	LONG CHORD BEARING	LCB
MONUMENT	MON.	RADIUS	R
PAGE	P.	DEGREE OF CURVE	D
PERMANENT LIMITED EASEMENT	PLE	CENTRAL ANGLE OR DELTA	DELTA
PROPERTY LINE	PL	LENGTH OF CURVE	L
RECORDED AS	(100')	TANGENT	TAN

CONVENTIONAL SYMBOLS

FOUND IRON PIPE/PIN	1" UNLESS NOTED	PROPOSED R/W LINE	---
R/W MONUMENT	• (SET)	EXISTING H.E. LINE	---
R/W STANDARD	Δ (SET)	PROPERTY LINE	---
SIGN	ISIGN	LOT & TIE LINES	---
SECTION CORNER MONUMENT	●	SLOPE INTERCEPTS	---
SECTION CORNER SYMBOL	⊙	CORPORATE LIMITS	---
FEE (HATCH VARIES)	⊘	NO ACCESS (BY PREVIOUS ACQUISITION/CONTROL)	---
TEMPORARY LIMITED EASEMENT	⊘	NO ACCESS (BY ACQUISITION)	---
PERMANENT LIMITED EASEMENT	⊘	NO ACCESS (BY STATUTORY AUTHORITY)	---
R/W BOUNDARY POINT	⊘	SECTION LINE	---
PARCEL NUMBER	⊘	QUARTER LINE	---
UTILITY PARCEL NUMBER	⊘	SIXTEENTH LINE	---
SIGN NUMBER (OFF PREMISE)	⊘	EXISTING CENTERLINE	---
BUILDING	⊘	PROPOSED REFERENCE LINE	---
		PARALLEL OFFSET	---

CONVENTIONAL UTILITY SYMBOLS

WATER	—W—
GAS	—G—
TELEPHONE	—T—
OVERHEAD TRANSMISSION LINES	—OH—
ELECTRIC	—E—
CABLE TELEVISION	—TV—
FIBER OPTIC	—FO—
SANITARY SEWER	—SAN—
STORM SEWER	—SS—
NON COMPENSABLE	⊘
COMPENSABLE	⊘
POWER POLE	⊘
TELEPHONE POLE	⊘
TELEPHONE PEDESTAL	⊘
ELECTRIC TOWER	⊘



RESERVED FOR REGISTER OF DEEDS
PROJECT NUMBER 1650-06-20 - 4.01
SHEET 2 OF 2

TRANSPORTATION PROJECT PLAT NO: 1650-06-20 - 4.01

PART OF LOT 1, CERTIFIED SURVEY MAP NO. 862, PART OF GOVERNMENT LOT 4, AND PART OF THE NORTHEAST 1/4 OF THE SOUTHWEST 1/4, ALL IN SECTION 17, T2N, R2W, TOWN OF PARIS, GRANT COUNTY, WISCONSIN.

RELOCATION ORDER USH 61 DICKEYVILLE - LANCASTER (HICKORY LANE - ALONA LANE) GRANT COUNTY

TO PROPERLY ESTABLISH, LAY OUT, WIDEN, ENLARGE, EXTEND, CONSTRUCT, RECONSTRUCT, IMPROVE, OR MAINTAIN A PORTION OF THE HIGHWAY DESIGNATED ABOVE, THE STATE OF WISCONSIN DEPARTMENT OF TRANSPORTATION DEEMS IT NECESSARY TO RELOCATE OR CHANGE SAID HIGHWAY AND ACQUIRE CERTAIN LANDS AND INTERESTS OR RIGHTS IN LANDS FOR THE ABOVE PROJECT.

TO EFFECT THIS CHANGE, PURSUANT TO AUTHORITY GRANTED UNDER SECTION 84.02 (3), 84.09, AND 84.30, WISCONSIN STATUTES, THE DEPARTMENT OF TRANSPORTATION HEREBY ORDERS THAT:
1. THAT PORTION OF SAID HIGHWAY AS SHOWN ON THIS PLAT IS Laid OUT AND ESTABLISHED TO THE LINES AND WIDTHS AS SO SHOWN FOR THE ABOVE PROJECT.
2. THE LANDS OR INTERESTS OR RIGHTS IN LANDS AS SHOWN ON THIS PLAT ARE REQUIRED BY THE DEPARTMENT FOR THE ABOVE PROJECT AND SHALL BE ACQUIRED IN THE NAME OF THE STATE OF WISCONSIN, PURSUANT TO THE PROVISIONS OF SECTION 84.09 (1) OR (2), WISCONSIN STATUTES.

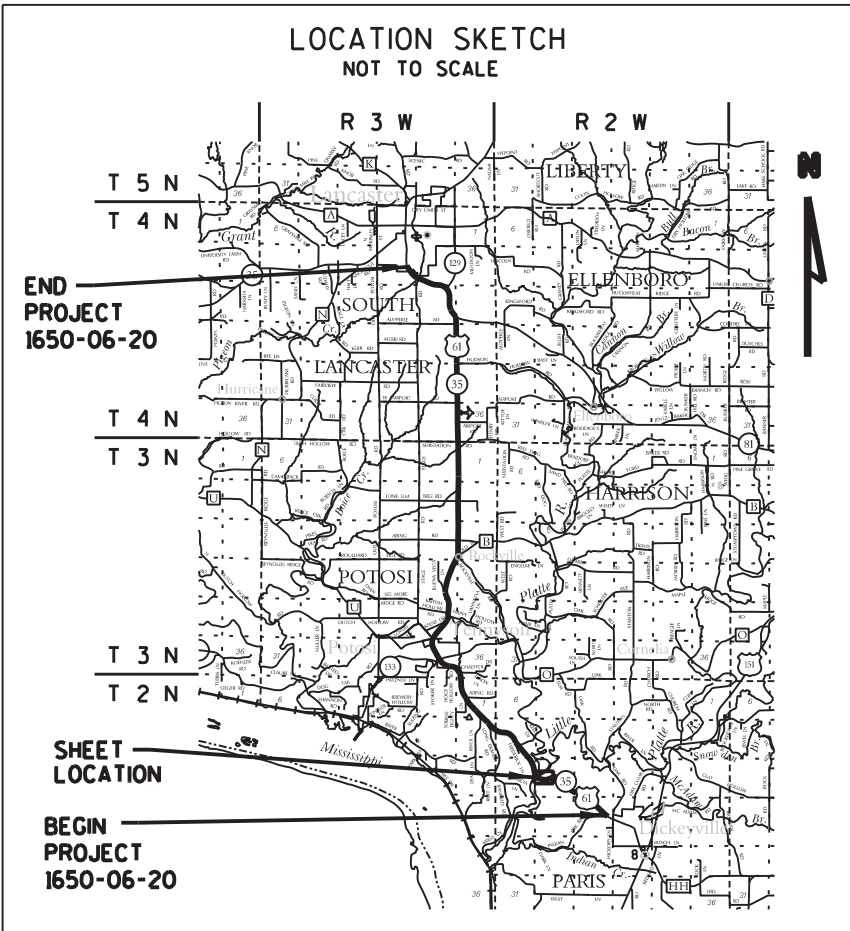

SCHEDULE OF LANDS & INTERESTS REQUIRED

OWNER'S NAMES ARE SHOWN FOR REFERENCE PURPOSES ONLY AND ARE SUBJECT TO CHANGE PRIOR TO THE TRANSFER OF LAND INTERESTS TO THE DEPARTMENT.

PARCEL NUMBER	OWNER (S)	INTEREST REQUIRED	R/W ACRES REQUIRED			TLE ACRES
			NEW	EXISTING	TOTAL	
1	DEBRA KELEHER	FEE/TLE	1.08	1.45	2.53	0.01
2	ANNA HUEI FANG SUN, TRUSTEE OF THE ANNA SUN FAMILY TRUST DATED JULY 26, 2011	FEE	0.53	---	0.53	---

ALL AREAS SHOWN IN ACRES UNLESS OTHERWISE NOTED.

EXISTING HIGHWAY RIGHT-OF-WAY SHOWN HEREIN IS BASED ON THE FOLLOWING POINTS OF REFERENCE:
EXISTING HIGHWAY RIGHT-OF-WAY FOR USH 61 ESTABLISHED FROM PREVIOUS PROJECT DIVISION JOB NO. 9453 AND PROJECT T 08-1121.
EXISTING ACCESS CONTROL ALONG USH 61 ESTABLISHED FROM PROJECT 1650-01-29.

recorded at the Grant County register of Deeds in Volume C as Document # 788245 August 4, 2017

RESERVED FOR REGISTER OF DEEDS PROJECT NUMBER 1650-06-20-4.01 SHEET 1 OF 2

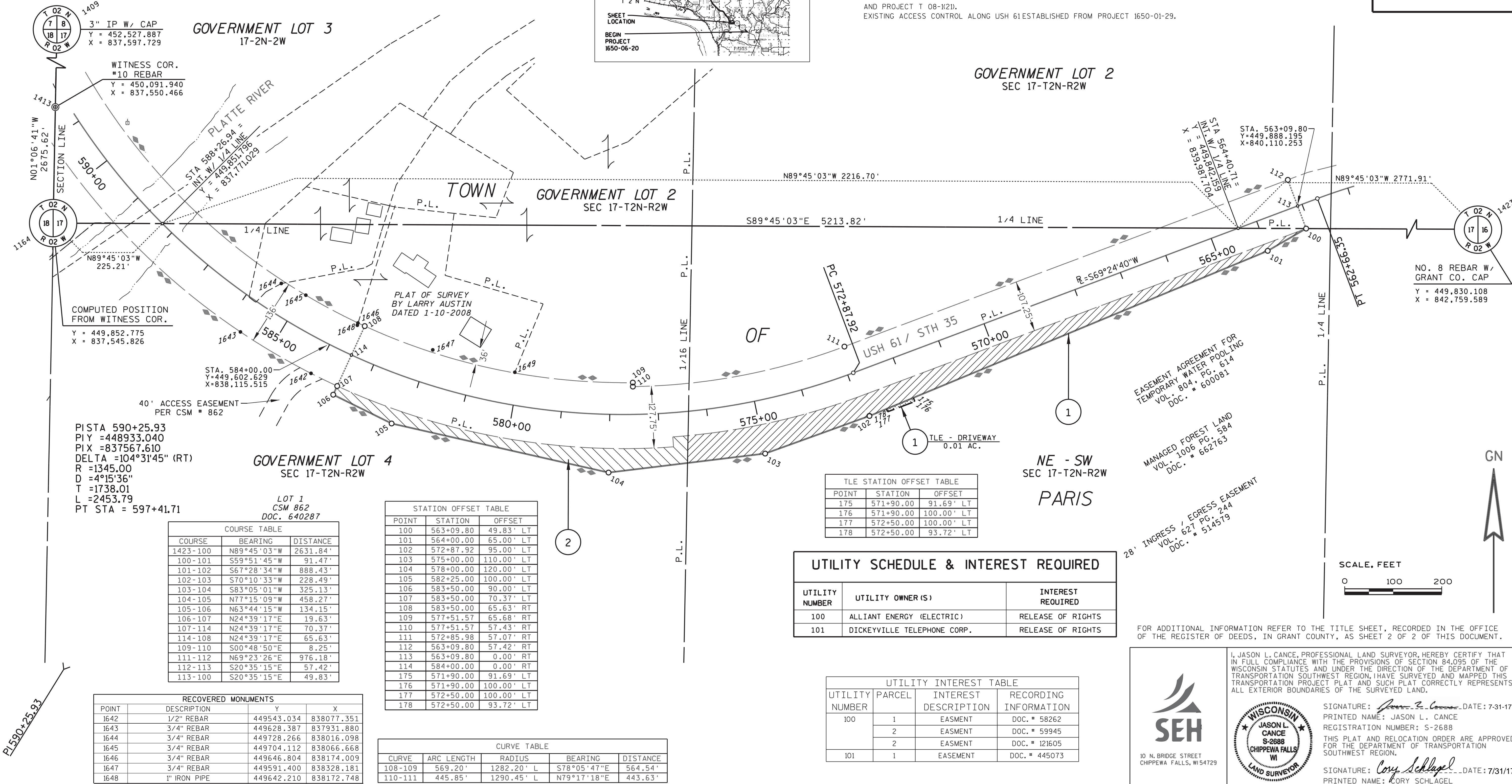

TRANSPORTATION PROJECT PLAT NO: 1650-06-20 - 4.02

PART OF THE NE 1/4 OF THE NE 1/4 OF SECTION 18, T2N, R2W,
TOWN OF PARIS, GRANT COUNTY, WISCONSIN.

RELOCATION ORDER USH 61 DICKEYVILLE - LANCASTER (HICKORY LANE - ALONA LANE) GRANT COUNTY

TO PROPERLY ESTABLISH, LAY OUT, WIDEN, ENLARGE, EXTEND, CONSTRUCT, RECONSTRUCT, IMPROVE, OR MAINTAIN A PORTION OF THE HIGHWAY DESIGNATED ABOVE, THE STATE OF WISCONSIN DEPARTMENT OF TRANSPORTATION DEEMS IT NECESSARY TO RELOCATE OR CHANGE SAID HIGHWAY AND ACQUIRE CERTAIN LANDS AND INTERESTS OR RIGHTS IN LANDS FOR THE ABOVE PROJECT.

TO EFFECT THIS CHANGE, PURSUANT TO AUTHORITY GRANTED UNDER SECTION 84.02 (3) 84.09, AND 84.30, WISCONSIN STATUTES, THE DEPARTMENT OF TRANSPORTATION HEREBY ORDERS THAT:
1. THAT PORTION OF SAID HIGHWAY AS SHOWN ON THIS PLAT IS LAID OUT AND ESTABLISHED TO THE LINES AND WIDTHS AS SO SHOWN FOR THE ABOVE PROJECT.
2. THE LANDS OR INTERESTS OR RIGHTS IN LANDS AS SHOWN ON THIS PLAT ARE REQUIRED BY THE DEPARTMENT FOR THE ABOVE PROJECT AND SHALL BE ACQUIRED IN THE NAME OF THE STATE OF WISCONSIN, PURSUANT TO THE PROVISIONS OF SECTION 84.09 (1) OR (2), WISCONSIN STATUTES.

EXISTING HIGHWAY RIGHT-OF-WAY SHOWN HEREIN IS BASED ON THE FOLLOWING POINTS OF REFERENCE:
EXISTING HIGHWAY RIGHT-OF-WAY FOR USH 61 ESTABLISHED FROM PREVIOUS PROJECT DIVISION JOB 9453
AND PROJECT 1650-01-21.
EXISTING ACCESS CONTROL ALONG USH 61 ESTABLISHED FROM PREVIOUS PROJECTS 1650-01-29.

recorded at the Grant County
register of Deeds in
Volume C
Page 74
as Document # 788451
August 15, 2017

RESERVED FOR REGISTER OF DEEDS
PROJECT NUMBER 1650-16-20-4.02

RECOVERED MONUMENTS			
POINT	DESCRIPTION	Y	X
1636	3/4" REBAR	452520.991	836767.184
1637	3/4" REBAR	452757.870	836597.725
1638	3/4" REBAR	452333.861	836884.402
1639	3/4" REBAR	452161.177	836991.594
1640	3/4" REBAR	452027.593	837065.294

SCHEDULE OF LANDS & INTERESTS REQUIRED

OWNER'S NAMES ARE SHOWN FOR REFERENCE PURPOSES
ONLY AND ARE SUBJECT TO CHANGE PRIOR TO THE
TRANSFER OF LAND INTERESTS TO THE DEPARTMENT.

PARCEL NUMBER	OWNER (S)	INTEREST REQUIRED	R/W ACRES REQUIRED		
			NEW	EXISTING	TOTAL
3	JEREMY & DANIELLE WHITE	FEE	1.01	---	1.01

ALL AREAS SHOWN IN ACRES UNLESS OTHERWISE NOTED.

STATION OFFSET TABLE		
POINT	STATION	OFFSET
117	617+64.73	0.00' LT
118	603+00.00	0.00' LT
119	603+00.00	91.64' LT
120	603+91.85	88.97' LT
121	605+91.89	48.77' LT
122	606+91.87	48.91' LT
123	608+91.83	79.62' LT
124	612+91.85	79.84' LT
125	614+91.86	49.35' LT
126	616+50.00	68.82' LT
127	616+50.00	0.00' LT
128	616+50.00	63.37' RT
129	614+50.00	90.00' RT
130	611+75.00	90.00' RT
131	610+20.00	160.00' RT
132	608+25.00	145.00' RT
133	607+65.00	95.00' RT
134	603+50.00	60.00' RT
135	603+00.00	56.20' RT

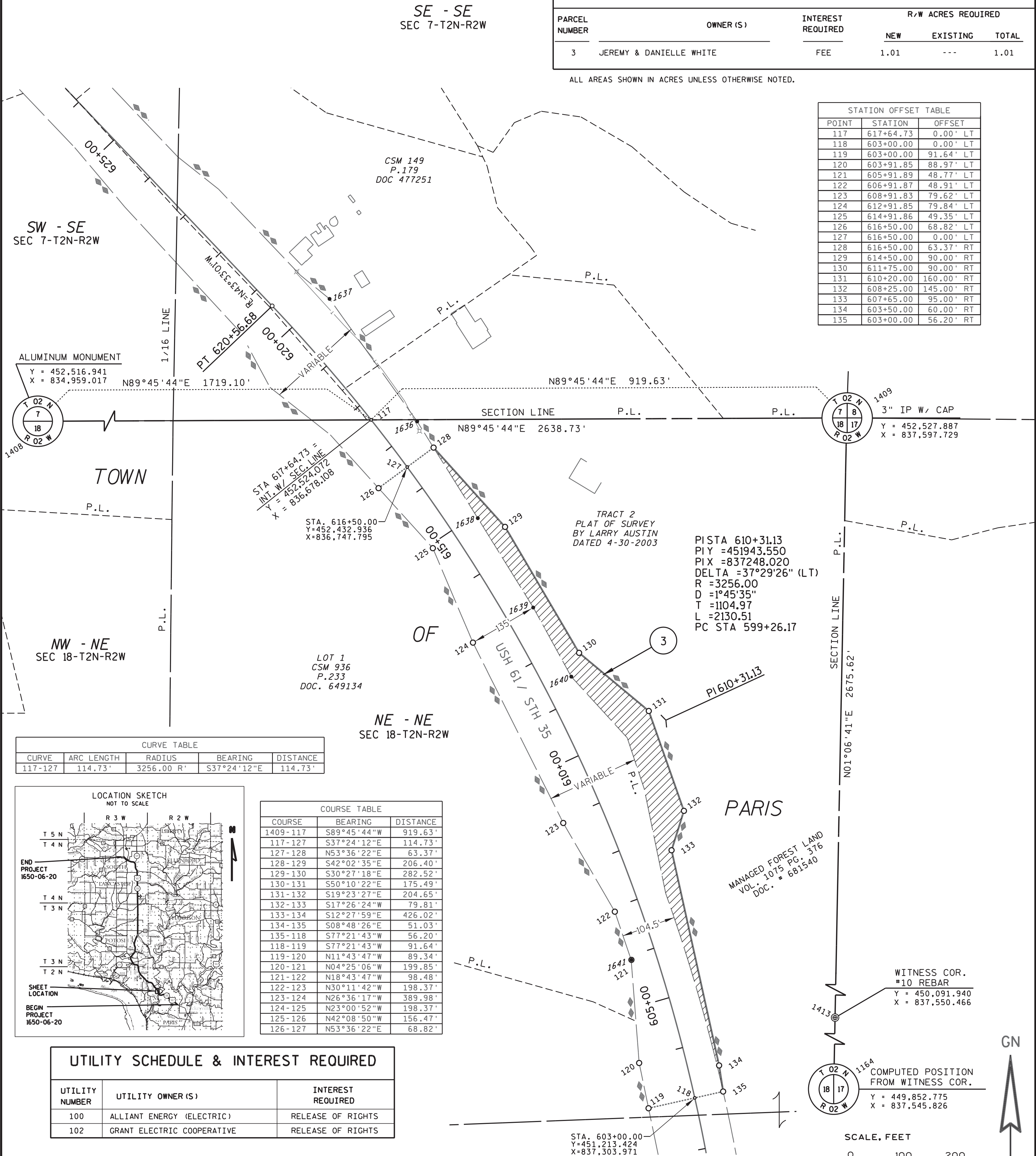

CURVE TABLE				
CURVE	ARC LENGTH	RADIUS	BEARING	DISTANCE
117-127	114.73'	3256.00 R'	S37°24'12"E	114.73'

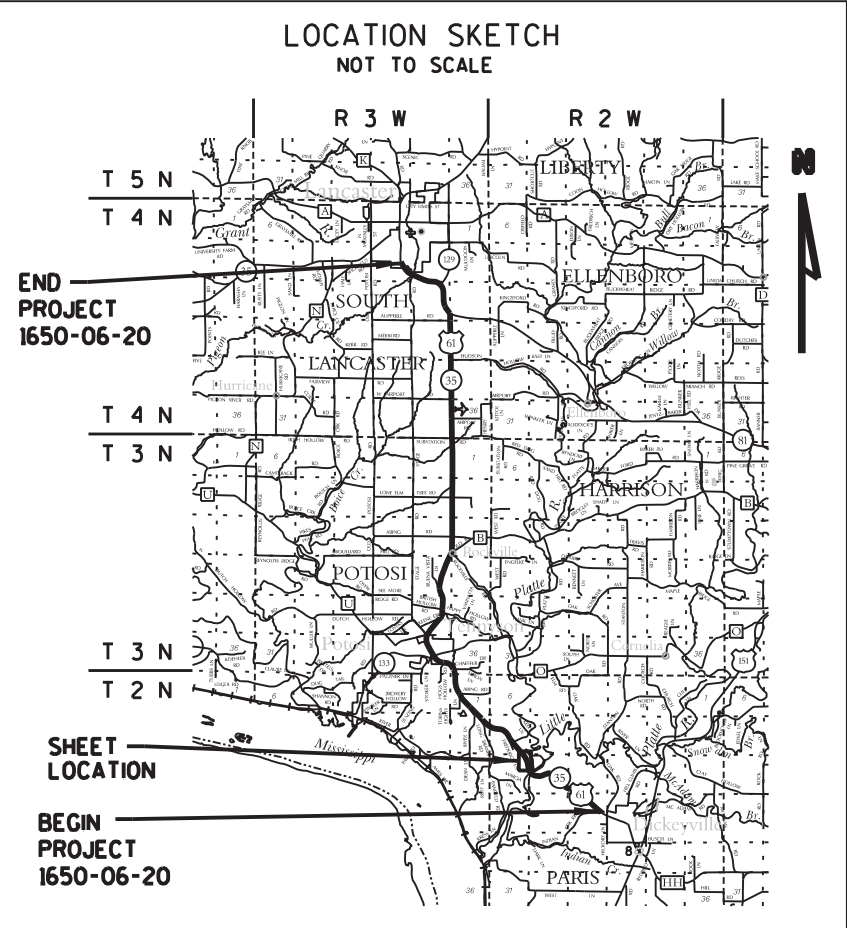

COURSE TABLE		
COURSE	BEARING	DISTANCE
1409-117	S89°45'44"W	919.63'
117-127	S37°24'12"E	114.73'
127-128	N53°36'22"E	63.37'
128-129	S42°02'35"E	206.40'
129-130	S30°27'18"E	282.52'
130-131	S50°10'22"E	175.49'
131-132	S19°23'27"E	204.65'
132-133	S17°26'24"W	79.81'
133-134	S12°27'59"E	426.02'
134-135	S08°48'26"E	51.03'
135-118	S77°21'43"W	56.20'
118-119	S77°21'43"W	91.64'
119-120	N11°43'47"W	89.34'
120-121	N04°25'06"W	199.85'
121-122	N18°43'47"W	98.48'
122-123	N30°11'42"W	198.37'
123-124	N26°36'17"W	389.98'
124-125	N23°00'52"W	198.37'
125-126	N42°08'50"W	156.47'
126-127	N53°36'22"E	68.82'

UTILITY SCHEDULE & INTEREST REQUIRED

UTILITY NUMBER	UTILITY OWNER (S)	INTEREST REQUIRED
100	ALLIANT ENERGY (ELECTRIC)	RELEASE OF RIGHTS
102	GRANT ELECTRIC COOPERATIVE	RELEASE OF RIGHTS

UTILITY INTEREST TABLE			
UTILITY NUMBER	PARCEL	INTEREST DESCRIPTION	RECORDING INFORMATION
100	3	EASMENT	DOC. # 58859
	3	EASMENT	DOC. # 59933
102	3	EASMENT	VOL. 429 PG. 233

FOR ADDITIONAL INFORMATION REFER TO THE TITLE SHEET, RECORDED
IN THE OFFICE OF THE REGISTER OF DEEDS, IN GRANT COUNTY, AS
SHEET 2 OF 2 OF DOCUMENT #788245.



10 N. BRIDGE STREET
CHIPPEWA FALLS, WI 54729



SIGNATURE: *Jason L. Cance* DATE: 8-7-2017
PRINTED NAME: JASON L. CANCE
REGISTRATION NUMBER: S-2688
THIS PLAT AND RELOCATION ORDER ARE APPROVED
FOR THE DEPARTMENT OF TRANSPORTATION
SOUTHWEST REGION.
SIGNATURE: *Cory Schlager* DATE: 8/7/17
PRINTED NAME: CORY SCHLAGEL

TRANSPORTATION PROJECT PLAT NO: 1650-06-20 - 4.03

PART OF CERTIFIED SURVEY MAP NO.148, PART OF THE SOUTHWEST 1/4 OF THE SOUTHEAST 1/4, PART OF THE NORTHWEST 1/4 OF THE SOUTHEAST 1/4, AND PART OF THE NORTHEAST 1/4 OF THE SOUTHWEST 1/4, ALL IN SECTION 7, T2N, R2W, TOWN OF PARIS, GRANT COUNTY, WISCONSIN

RELOCATION ORDER USH 61 DICKEYVILLE - LANCASTER (HICKORY LANE - ALONA LANE) GRANT COUNTY

TO PROPERLY ESTABLISH, LAY OUT, WIDEN, ENLARGE, EXTEND, CONSTRUCT, RECONSTRUCT, IMPROVE, OR MAINTAIN A PORTION OF THE HIGHWAY DESIGNATED ABOVE, THE STATE OF WISCONSIN DEPARTMENT OF TRANSPORTATION DEEMS IT NECESSARY TO RELOCATE OR CHANGE SAID HIGHWAY AND ACQUIRE CERTAIN LANDS AND INTERESTS OR RIGHTS IN LANDS FOR THE ABOVE PROJECT.

TO EFFECT THIS CHANGE, PURSUANT TO AUTHORITY GRANTED UNDER SECTION 84.02 (3), 84.09, AND 84.30, WISCONSIN STATUTES, THE DEPARTMENT OF TRANSPORTATION HEREBY ORDERS THAT:
1. THAT PORTION OF SAID HIGHWAY AS SHOWN ON THIS PLAT IS LAID OUT AND ESTABLISHED TO THE LINES AND WIDTHS AS SO SHOWN FOR THE ABOVE PROJECT.
2. THE LANDS OR INTERESTS OR RIGHTS IN LANDS AS SHOWN ON THIS PLAT ARE REQUIRED BY THE DEPARTMENT FOR THE ABOVE PROJECT AND SHALL BE ACQUIRED IN THE NAME OF THE STATE OF WISCONSIN, PURSUANT TO THE PROVISIONS OF SECTION 84.09 (1) OR (2), WISCONSIN STATUTES.

PISTA 644+58.04
PIY =454484.830
PIX =834832.190
DELTA =16°24'04" (RT)
R =2890.00
D =1°58'57"
T =416.48
L =827.27
PT STA 648+68.83

PISTA 25+92.11 'KL'
PIY =454490.875
PIX =834978.834
DELTA =70°13'07" (RT)
R =110.00
D =52°05'13"
T =77.34
L =134.81

STA. 645+00.00
Y=454,538.848
X=834,830.903

STA 643+72.63 =
STA 25+00.00 'KL'
Y = 454,435.452
X = 834,905.267

NE - SW
SEC 7-T2N-R2W

TOWN

ALUMINUM MONUMENT
Y = 457,741.952
X = 835,054.910

PLAT OF SURVEY
BY LARRY AUSTIN
DATED 4-25-2005

PISTA 30+33.85 'KL'
PIY =454237.948
PIX =835364.975
DELTA =27°54'37" (LT)
R =400.00
D =14°19'26"
T =99.40
L =194.85

TRACT 2
PLAT OF SURVEY
BY LARRY AUSTIN
DATED 5-24-2004

LOT 1
CSM 1122
P.164
DOC. 671791

SW - SE
SEC 7-T2N-R2W

STATION OFFSET TABLE		
POINT	STATION	OFFSET
140	25+93.63 'KL'	69.99' LT
141	26+30.00 'KL'	62.00' LT
142	27+37.63 'KL'	34.87' LT
143	27+39.08 'KL'	31.11' RT
144	641+91.24	66.61' RT
145	640+16.59	65.26' RT
146	639+00.00	65.42' RT
147	638+00.00	90.00' RT
148	633+00.00	90.00' RT
149	632+00.00	65.87' RT
150	630+00.00	66.00' RT
151	629+00.00	85.00' RT
152	625+00.00	105.00' RT
153	624+00.00	65.66' RT
154	624+00.00	0.00' RT
155	624+00.00	74.24' LT
156	625+41.77	65.82' LT
157	627+41.77	65.94' LT
158	628+91.76	95.04' LT
159	629+41.77	66.07' LT
160	631+91.77	66.22' LT
161	632+91.76	85.29' LT
162	633+41.78	66.32' LT
163	635+30.31	66.43' LT
164	637+91.77	75.60' LT
165	638+41.79	50.13' LT
166	639+15.92	50.09' LT
167	640+16.51	50.24' LT
168	640+40.92	50.11' LT
169	641+92.06	48.89' LT
170	641+92.37	65.39' LT
171	645+00.00	62.62' LT
172	645+00.00	0.00' LT
173	645+00.00	69.39' RT
174	27+38.40 'KL'	0.00' RT

CURVE TABLE				
CURVE	ARC LENGTH	RADIUS	BEARING	DISTANCE
167-169	178.13'	2914.29' R	N41°50'05"W	178.10'
167-168	24.40'	2914.29' R	N43°14'45"W	24.40'
168-169	153.73'	2914.29' R	N41°36'39"W	153.71'
170-171	314.46'	2930.79' R	N37°00'24"W	314.31'

RECOVERED MONUMENTS			
POINT	DESCRIPTION	Y	X
1623	3/4" REBAR	454377.552	835069.323
1624	3/4" REBAR	454373.507	835101.191
1631	3/4" REBAR	453284.263	835842.232
1632	3/4" REBAR	453340.801	835828.847
1633	3/4" REBAR	453521.653	835656.533
1634	3/4" REBAR	453581.033	835573.960
1635	3/4" REBAR	453630.317	835553.043

ALUMINUM MONUMENT
Y = 452,516.941
X = 834,959.017

EXISTING HIGHWAY RIGHT-OF-WAY SHOWN HEREIN IS BASED ON THE FOLLOWING POINTS OF REFERENCE:
EXISTING HIGHWAY RIGHT-OF-WAY FOR USH 61 ESTABLISHED FROM PREVIOUS PROJECT DIVISION JOB 9453,
PROJECT T 08-1121, AND PROJECT 1650-01-21 AND
EXISTING HIGHWAY RIGHT-OF-WAY FOR SIDE ROADS ESTABLISHED FROM CENTERLINE OF EXISTING PAVEMENTS.
EXISTING ACCESS CONTROL ALONG USH 61 ESTABLISHED FROM PREVIOUS PROJECTS 1650-01-29.

UTILITY INTEREST TABLE						
UTILITY NUMBER	PARCEL	INTEREST DESCRIPTION	RECORDING INFORMATION	UTILITY NUMBER	PARCEL	INTEREST DESCRIPTION
100	4	EASEMENT	DOC. # 58829	100	8	EASEMENT
	4	EASEMENT	DOC. # 59927		20	EASEMENT
	5	EASEMENT	DOC. # 58836	102	7	EASEMENT
	5	EASEMENT	DOC. # 60097		7	EASEMENT
	6	EASEMENT	DOC. # 58836		8	EASEMENT
	6	EASEMENT	DOC. # 60097		8	EASEMENT
	7	EASEMENT	VOL. 231 PG. 191		20	EASEMENT
	7	EASEMENT	DOC. # 59929	103	7	EASEMENT
8	8	EASEMENT	VOL. 231 PG. 191		7	EASEMENT
	8	EASEMENT	DOC. # 58836		8	EASEMENT

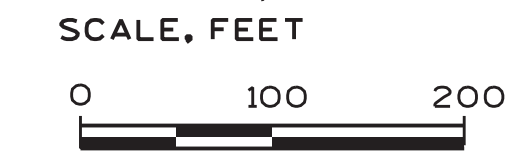

FOR ADDITIONAL INFORMATION REFER TO THE TITLE SHEET, RECORDED IN THE OFFICE OF THE REGISTER OF DEEDS, IN GRANT COUNTY, AS SHEET 2 OF 2 OF DOCUMENT #788245.

10 N. BRIDGE STREET
CHIPPEWA FALLS, WI 54729

SIGNATURE: *Jason L. Cance* DATE: 8-7-2017
PRINTED NAME: JASON L. CANCE
REGISTRATION NUMBER: S-2688
THIS PLAT AND RELOCATION ORDER ARE APPROVED FOR THE DEPARTMENT OF TRANSPORTATION SOUTHWEST REGION.
SIGNATURE: *Cory Schlager* DATE: 8/7/17
PRINTED NAME: CORY SCHLAGEL

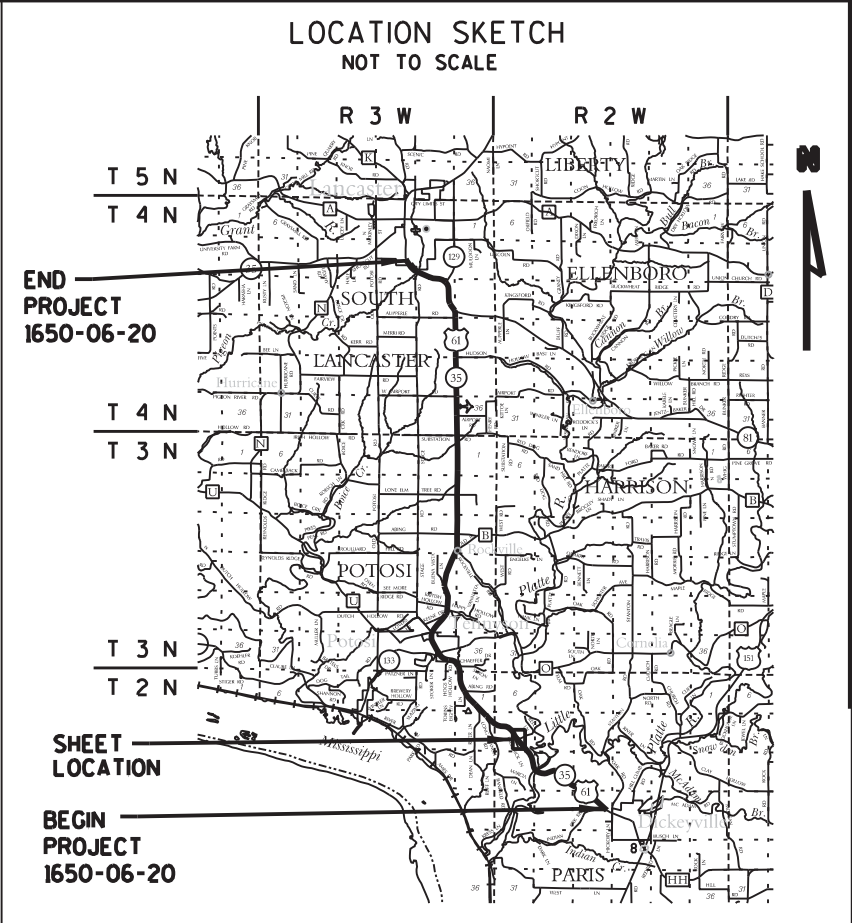

recorded at the Grant County
register of Deeds in
Volume C
Page 74A
as Document # 788452
August 15, 2017

RESERVED FOR REGISTER OF DEEDS
PROJECT NUMBER 1650-06-20-4.03

SCHEDULE OF LANDS & INTERESTS REQUIRED

OWNER'S NAMES ARE SHOWN FOR REFERENCE PURPOSES ONLY AND ARE SUBJECT TO CHANGE PRIOR TO THE TRANSFER OF LAND INTERESTS TO THE DEPARTMENT.

PARCEL NUMBER	OWNER (S)	INTEREST REQUIRED	R/W ACRES REQUIRED		
			NEW	EXISTING	TOTAL
4	JOSEPH D. & DELORES M. KERKENBUSH	FEE	0.05	0.88	0.93
5	STEPHEN J. DAVID	FEE	0.06	---	0.06
6	MATTHEW J. STANER, STEPHANIE L. FIELD, & MARILYNNE FIELD	FEE	0.23	---	0.23
7	MARK S. RHODE	FEE	0.12	---	0.12
8	ANDREW BARTHEL	FEE	0.19	0.49	0.68
20	SHERYL HESS	FEE	0.13	0.32	0.45

ALL AREAS SHOWN IN ACRES UNLESS OTHERWISE NOTED.

COURSE TABLE		
COURSE	BEARING	DISTANCE
1406-140	S01°03'05"W	3206.48'
140-141	S68°41'50"E	58.45'
141-142	S45°08'07"E	120.99'
142-174	S31°57'40"W	34.88'
174-143	S31°57'40"W	31.12'
143-144	S41°31'30"W	48.11'
144-145	S41°49'59"E	171.22'
145-146	S43°37'32"E	116.58'
146-147	S57°21'40"E	102.98'
147-148	S43°33'01"E	500.00'
148-149	S29°59'11"E	102.87'
149-150	S43°35'16"E	200.00'
150-151	S54°18'21"E	101.79'
151-152	S46°24'46"E	400.50'
152-153	S22°04'25"E	107.46'
153-154	S46°26'59"W	65.66'
154-155	S46°26'59"W	74.24'
155-156	N40°09'08"W	142.02'
156-157	N43°35'09"W	200.00'
157-158	N54°31'41"W	152.78'
158-159	N13°28'20"W	57.80'
159-160	N43°35'09"W	250.00'
160-161	N54°20'38"W	101.79'
161-162	N22°46'45"W	53.49'
162-163	N43°35'09"W	188.53'
163-164	N45°33'26"W	261.63'
164-165	N16°33'51"W	56.13'
165-166	N43°31'26"W	74.12'
166-167	N43°37'54"W	100.60'
169-170	S50°31'40"W	16.50'
171-172	N55°32'19"E	62.62'
172-173	N55°32'19"E	69.39'
173-140	S68°41'50"E	115.87'

PLOT NAME : N/A
PLOT BY : SEH
PLOT DATE : 8/7/2017

TRANSPORTATION PROJECT PLAT NO: 1650-06-20 - 4.04

PART OF THE NORTHWEST 1/4 OF THE NORTHWEST 1/4, PART OF THE SOUTHWEST 1/4 OF THE NORTHWEST 1/4, PART OF THE SOUTHEAST 1/4 OF THE NORTHWEST 1/4, PART OF THE NORTHEAST 1/4 OF THE SOUTHWEST 1/4, AND PART OF THE NORTHWEST 1/4 OF THE SOUTHWEST 1/4, ALL IN SECTION 1, T2N, R3W, TOWN OF POTOSI, GRANT COUNTY, WISCONSIN.

RELOCATION ORDER USH 61 DICKEYVILLE - LANCASTER (HICKORY LANE - ALONA LANE) GRANT COUNTY

TO PROPERLY ESTABLISH, LAY OUT, WIDEN, ENLARGE, EXTEND, CONSTRUCT, RECONSTRUCT, IMPROVE, OR MAINTAIN A PORTION OF THE HIGHWAY DESIGNATED ABOVE, THE STATE OF WISCONSIN DEPARTMENT OF TRANSPORTATION DEEMS IT NECESSARY TO RELOCATE OR CHANGE SAID HIGHWAY AND ACQUIRE CERTAIN LANDS AND INTERESTS OR RIGHTS IN LANDS FOR THE ABOVE PROJECT.

TO EFFECT THIS CHANGE, PURSUANT TO AUTHORITY GRANTED UNDER SECTION 84.02 (3), 84.09, AND 84.30, WISCONSIN STATUTES, THE DEPARTMENT OF TRANSPORTATION HEREBY ORDERS THAT:
1. THAT PORTION OF SAID HIGHWAY AS SHOWN ON THIS PLAT IS LAID OUT AND ESTABLISHED TO THE LINES AND WIDTHS AS SO SHOWN FOR THE ABOVE PROJECT.
2. THE LANDS OR INTERESTS OR RIGHTS IN LANDS AS SHOWN ON THIS PLAT ARE REQUIRED BY THE DEPARTMENT FOR THE ABOVE PROJECT AND SHALL BE ACQUIRED IN THE NAME OF THE STATE OF WISCONSIN, PURSUANT TO THE PROVISIONS OF SECTION 84.09 (1) OR (2), WISCONSIN STATUTES.

recorded at the Grant County
register of Deeds in
Volume C
Page 75
as Document # 788453
August 15, 2017

RESERVED FOR REGISTER OF DEEDS
PROJECT NUMBER 1650-06-20 4.04

SCHEDULE OF LANDS & INTERESTS REQUIRED

OWNER'S NAMES ARE SHOWN FOR REFERENCE PURPOSES ONLY AND ARE SUBJECT TO CHANGE PRIOR TO THE TRANSFER OF LAND INTERESTS TO THE DEPARTMENT.

PARCEL NUMBER	OWNER (S)	INTEREST REQUIRED	R/W ACRES REQUIRED		
			NEW	EXISTING	TOTAL
9	B & B FARMS, INC.	FEE	0.71	3.46	4.17
10	MATTHEW M. YOOSE; AND DENNIS L. YOOSE, RESERVING LIFE ESTATE	FEE	0.05	0.18	0.23
11	WILLIAM A. TOBIN & MABEL G. TOBIN, TRUSTEES, TOBIN LIVING TRUST DATED JULY 30, 1998	FEE	0.28	0.22	0.50
16	MICHAEL J. STOHLMEYER TRUST DATED SEPTEMBER 3, 1999	FEE	0.01	0.12	0.13

ALL AREAS SHOWN IN ACRES UNLESS OTHERWISE NOTED.

UTILITY SCHEDULE & INTEREST REQUIRED

UTILITY NUMBER	UTILITY OWNER (S)	INTEREST REQUIRED
100	ALLIANT ENERGY (ELECTRIC)	RELEASE OF RIGHTS
102	GRANT ELECTRIC COOPERATIVE	RELEASE OF RIGHTS
103	FARMERS TELEPHONE COMPANY D/B/A TDS TELECOM	RELEASE OF RIGHTS

PISTA 753+45.61
PI Y = 461804.210
PI X = 827371.690
DELTA = 25°53'24" (RT)
R = 2320.00
D = 2°28'11"
T = 533.27
L = 1048.32
PT STA 758+60.67

STATION OFFSET TABLE		
POINT	STATION	OFFSET
180	68+50.00' AB'	2.25' LT
181	68+50.00' AB'	0.00' RT
182	68+50.00' AB'	32.60' RT
183	737+97.84	80.00' RT
184	736+74.75	49.45' RT
185	736+74.75	0.00' LT
186	736+74.75	49.55' LT
187	738+82.64	48.10' LT
188	748+19.80	48.70' LT
189	754+50.00	50.21' LT
190	754+50.00	0.00' LT
191	754+50.00	48.79' RT
192	752+00.00	70.00' RT
193	748+12.35	65.00' RT
194	747+50.00	65.00' RT
195	747+50.00	85.00' RT
196	746+50.00	85.00' RT
197	746+50.00	65.00' RT
198	739+65.00	75.00' RT
199	68+50.00' AB'	40.00' LT
200	68+50.00' AB'	33.41' LT

UTILITY INTEREST TABLE			
UTILITY NUMBER	PARCEL	INTEREST DESCRIPTION	RECORDING INFORMATION
100	9	EASEMENT	DOC. # 60801
	10	EASEMENT	DOC. # 58819
	10	EASEMENT	DOC. # 59939
	11	EASEMENT	DOC. # 58835
	11	EASEMENT	DOC. # 59931
	11	EASEMENT	DOC. # 59947
102	9	EASEMENT	DOC. # 128869
	9	EASEMENT	DOC. # 472399
	9	EASEMENT	DOC. # 128870
	9	EASEMENT	DOC. # 472399
	16	EASEMENT	DOC. # 128868
	16	EASEMENT	DOC. # 413049
103	9	NO EASEMENT OF RECORD	
	11	EASEMENT	DOC. # 447577

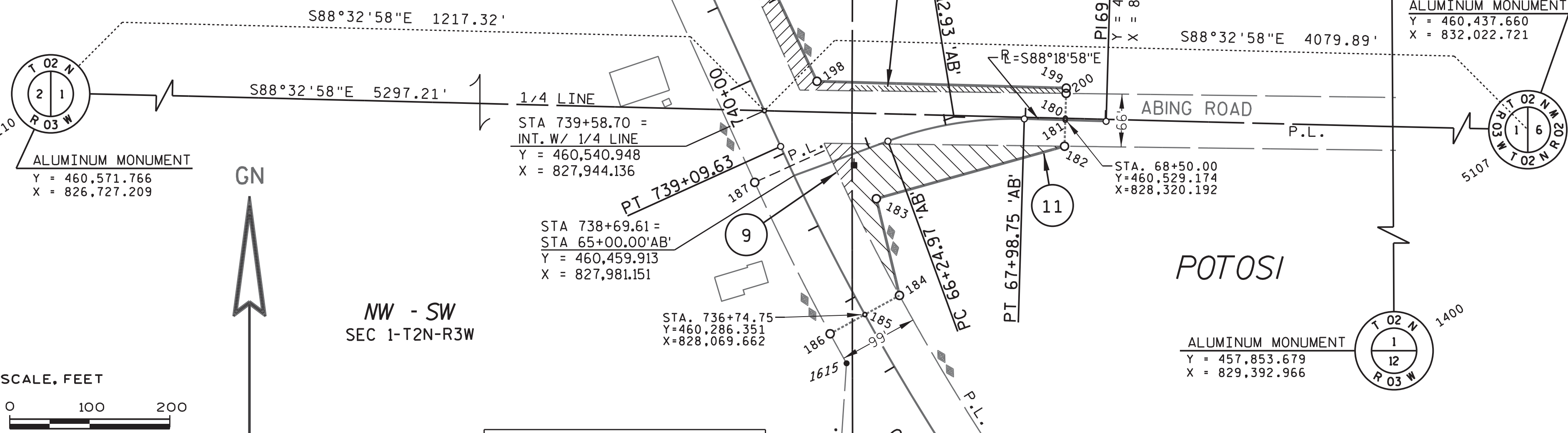

TRANSPORTATION PROJECT PLAT NO: 1650-06-20 - 4.05

PART LOT 25 IN THE SUBDIVISION OF SECTION 35 LOCATED IN THE SOUTHEAST 1/4 OF THE NORTHWEST 1/4, SECTION 35, T3N, R3W, VILLAGE OF POTOSI, GRANT COUNTY, WISCONSIN

RELOCATION ORDER USH 61 DICKEYVILLE - LANCASTER (HICKORY LANE - ALONA LANE) GRANT COUNTY

TO PROPERLY ESTABLISH, LAY OUT, WIDEN, ENLARGE, EXTEND, CONSTRUCT, RECONSTRUCT, IMPROVE, OR MAINTAIN A PORTION OF THE HIGHWAY DESIGNATED ABOVE, THE STATE OF WISCONSIN DEPARTMENT OF TRANSPORTATION DEEMS IT NECESSARY TO RELOCATE OR CHANGE SAID HIGHWAY AND ACQUIRE CERTAIN LANDS AND INTERESTS OR RIGHTS IN LANDS FOR THE ABOVE PROJECT.

TO EFFECT THIS CHANGE, PURSUANT TO AUTHORITY GRANTED UNDER SECTION 84.02 (3), 84.09 AND 84.30, WISCONSIN STATUTES, THE DEPARTMENT OF TRANSPORTATION HEREBY ORDERS THAT:
1. THAT PORTION OF SAID HIGHWAY AS SHOWN ON THIS PLAT IS LAID OUT AND ESTABLISHED TO THE LINES AND WIDTHS AS SO SHOWN FOR THE ABOVE PROJECT.
2. THE LANDS OR INTERESTS OR RIGHTS IN LANDS AS SHOWN ON THIS PLAT ARE REQUIRED BY THE DEPARTMENT FOR THE ABOVE PROJECT AND SHALL BE ACQUIRED IN THE NAME OF THE STATE OF WISCONSIN, PURSUANT TO THE PROVISIONS OF SECTION 84.09 (1) OR (2), WISCONSIN STATUTES.

1" REBAR
WITH CAP
Y = 468,534.282
X = 821,435.919

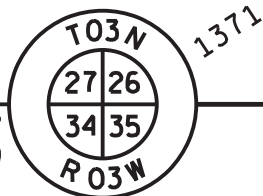

PISTA 836+50.48
PIY =468054.390
PIX =823017.230
DELTA =70°19'20" (RT)
R =1845.00
D =3°06'20"
T =1299.63
L =2264.47
PT STA 846+15.32

10' WATERMAIN
EASEMENT
DOC. # 443759

TLE - SLOPES
0.09 AC.

LOT 25 OF THE
SUBDIVISION OF SECTION 35

SE - NW
SEC 35-T3N-R3W

STATION OFFSET TABLE		
POINT	STATION	OFFSET
205	822+45.00	58.04' LT
206	823+02.24	81.52' LT
207	823+50.85	85.00' LT
208	824+50.00	75.00' LT
209	824+50.00	58.07' LT

UTILITY SCHEDULE & INTEREST REQUIRED

UTILITY NUMBER	UTILITY OWNER (S)	INTEREST REQUIRED
109	VILLAGE OF TENNYSON (WATER)	RELEASE OF RIGHTS

UTILITY INTEREST TABLE			
UTILITY NUMBER	PARCEL	INTEREST DESCRIPTION	RECORDING INFORMATION
109	13	EASEMENT	DOC. # 443759

SCHEDULE OF LANDS & INTERESTS REQUIRED

OWNER'S NAMES ARE SHOWN FOR REFERENCE PURPOSES ONLY AND ARE SUBJECT TO CHANGE PRIOR TO THE TRANSFER OF LAND INTERESTS TO THE DEPARTMENT.

PARCEL NUMBER	OWNER (S)	INTEREST REQUIRED	R/W ACRES REQUIRED			TLE ACRES
			NEW	EXISTING	TOTAL	
13	JOINT SCHOOL DISTRICT 1 AND 10 OF THE VILLAGES OF POTOSI AND TENNYSON AND THE TOWNS OF POTOSI, HARRISON AND AND PARIS, GRANT COUNTY	TLE	---	---	---	0.09

ALL AREAS SHOWN IN ACRES UNLESS OTHERWISE NOTED.

EXISTING HIGHWAY RIGHT-OF-WAY SHOWN HEREIN IS BASED ON THE FOLLOWING POINTS OF REFERENCE:
EXISTING HIGHWAY RIGHT-OF-WAY FOR USH 61 ESTABLISHED FROM PREVIOUS PROJECT DIVISION JOB 9453 AND
EXISTING HIGHWAY RIGHT-OF-WAY FOR SIDE ROADS ESTABLISHED FROM CENTERLINE OF EXISTING PAVEMENTS.

recorded at the Grant County
register of Deeds in
Volume C
Page 75A
as Document # 788454
August 15, 2017

RESERVED FOR REGISTER OF DEEDS
PROJECT NUMBER 1650-06-20-4.05

3/4" REBAR
WITH CAP
Y = 468,533.611
X = 824,094.877

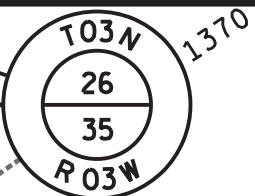

S89°59'08"E 2658.96'

VILLAGE

OF

TENNYSON

OF

POTOSI

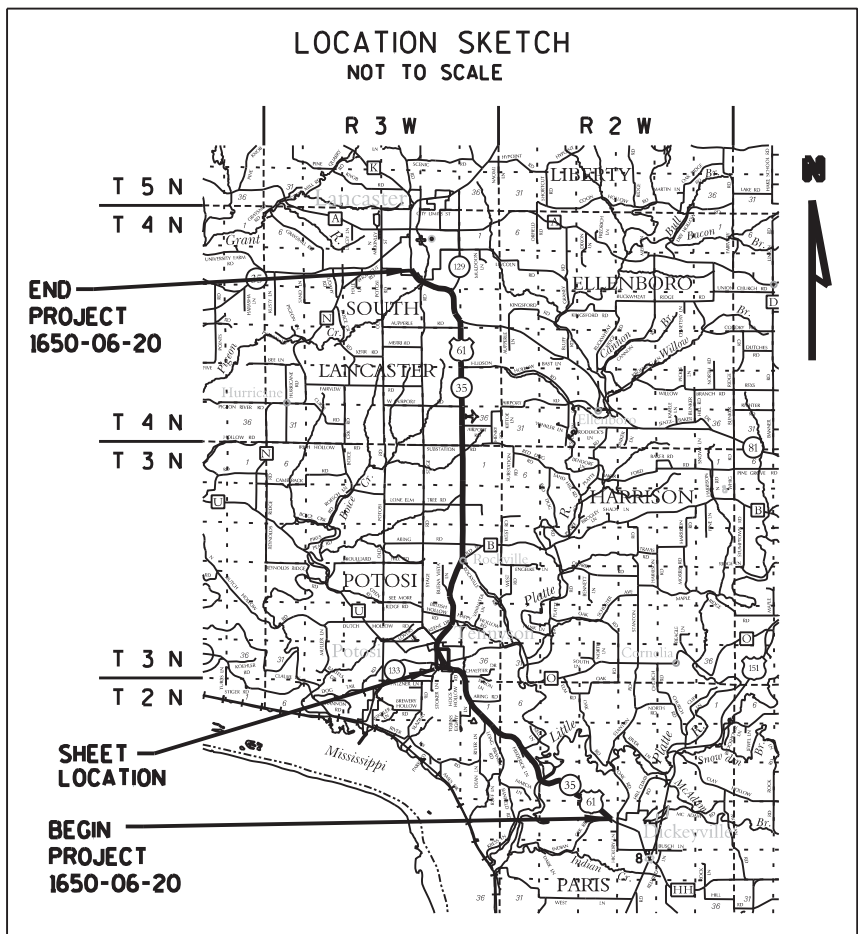

FOR ADDITIONAL INFORMATION REFER TO THE TITLE SHEET, RECORDED IN THE OFFICE OF THE REGISTER OF DEEDS, IN GRANT COUNTY, AS SHEET 2 OF 2 OF DOCUMENT #788245.



10 N. BRIDGE STREET
CHIPPEWA FALLS, WI 54729



I, JASON L. CANCE, PROFESSIONAL LAND SURVEYOR, HEREBY CERTIFY THAT IN FULL COMPLIANCE WITH THE PROVISIONS OF SECTION 84.095 OF THE WISCONSIN STATUTES AND UNDER THE DIRECTION OF THE DEPARTMENT OF TRANSPORTATION SOUTHWEST REGION, I HAVE SURVEYED AND MAPPED THIS TRANSPORTATION PROJECT PLAT AND SUCH PLAT CORRECTLY REPRESENTS ALL EXTERIOR BOUNDARIES OF THE SURVEYED LAND.

SIGNATURE: *Jason L. Cance* DATE: 8-7-2017
PRINTED NAME: JASON L. CANCE
REGISTRATION NUMBER: S-2688

THIS PLAT AND RELOCATION ORDER ARE APPROVED FOR THE DEPARTMENT OF TRANSPORTATION SOUTHWEST REGION.

SIGNATURE: *Cory Schlager* DATE: 8/7/17
PRINTED NAME: CORY SCHLAGEL

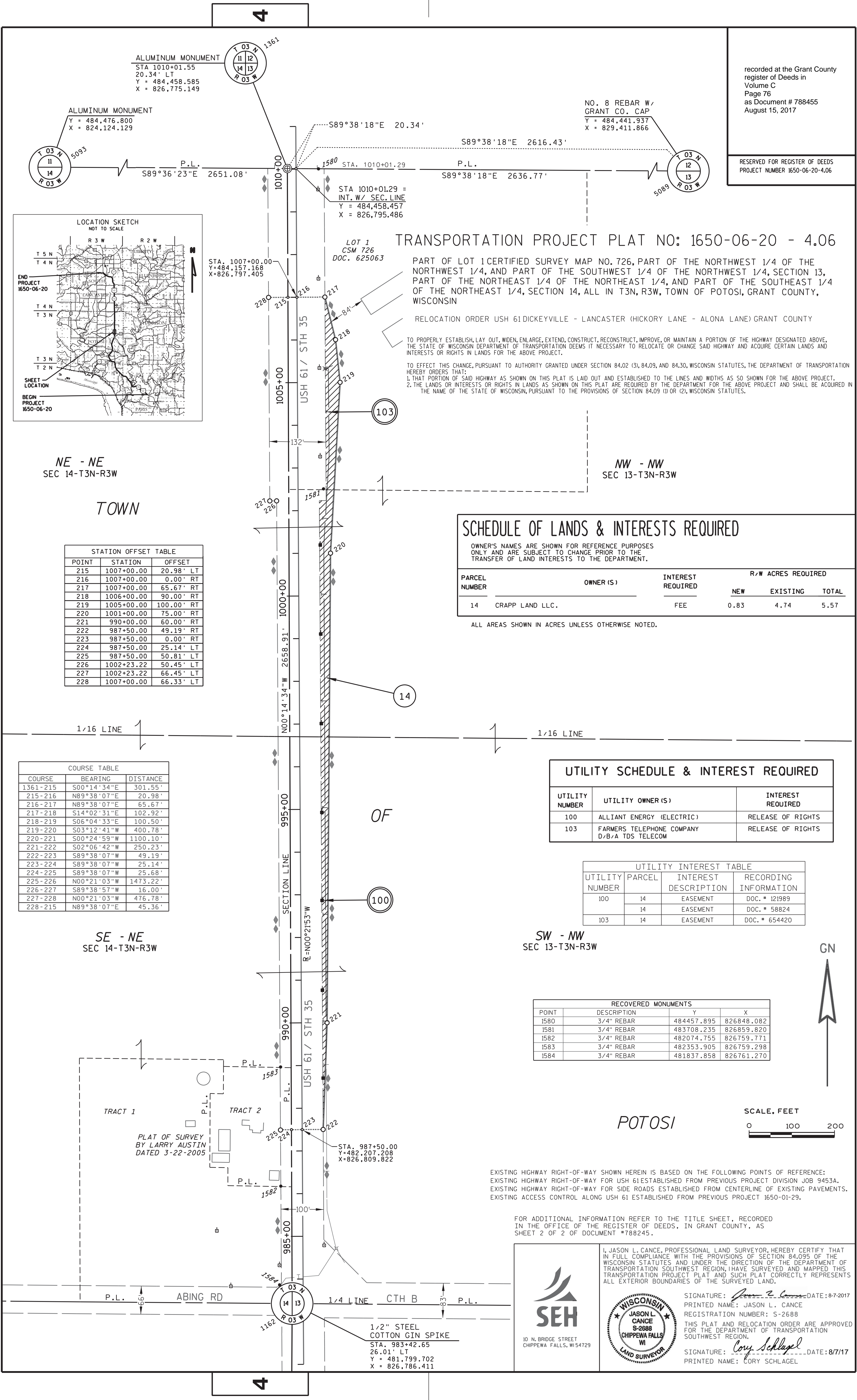

PLOT SCALE : N/A

PLOT NAME :

PLOT BY : SEH

PLOT DATE : 8/7/2017

FILE NAME : P:\UZ\N\W\1650-06-20-4.06.dgn
APPRAISAL PLAT DATE :

TRANSPORTATION PROJECT PLAT NO: 1650-06-20 - 4.07

PART OF THE NORTHWEST 1/4 OF THE SOUTHWEST 1/4 AND PART OF THE SOUTHWEST 1/4 OF THE SOUTHWEST 1/4, SECTION 12, T3N, R3W, TOWN OF POTOSI, GRANT COUNTY, WISCONSIN

RELOCATION ORDER USH 61 DICKEYVILLE - LANCASTER (HICKORY LANE - ALONA LANE) GRANT COUNTY

TO PROPERLY ESTABLISH, LAY OUT, WIDEN, ENLARGE, EXTEND, CONSTRUCT, RECONSTRUCT, IMPROVE, OR MAINTAIN A PORTION OF THE HIGHWAY DESIGNATED ABOVE, THE STATE OF WISCONSIN DEPARTMENT OF TRANSPORTATION DEEMS IT NECESSARY TO RELOCATE OR CHANGE SAID HIGHWAY AND ACQUIRE CERTAIN LANDS AND INTERESTS OR RIGHTS IN LANDS FOR THE ABOVE PROJECT.

TO EFFECT THIS CHANGE, PURSUANT TO AUTHORITY GRANTED UNDER SECTION 84.02 (3), 84.09, AND 84.30, WISCONSIN STATUTES, THE DEPARTMENT OF TRANSPORTATION HEREBY ORDERS THAT:
1. THAT PORTION OF SAID HIGHWAY AS SHOWN ON THIS PLAT IS LAID OUT AND ESTABLISHED TO THE LINES AND WIDTHS AS SO SHOWN FOR THE ABOVE PROJECT.
2. THE LANDS OR INTERESTS OR RIGHTS IN LANDS AS SHOWN ON THIS PLAT ARE REQUIRED BY THE DEPARTMENT FOR THE ABOVE PROJECT AND SHALL BE ACQUIRED IN THE NAME OF THE STATE OF WISCONSIN, PURSUANT TO THE PROVISIONS OF SECTION 84.09 (1) OR (2), WISCONSIN STATUTES.

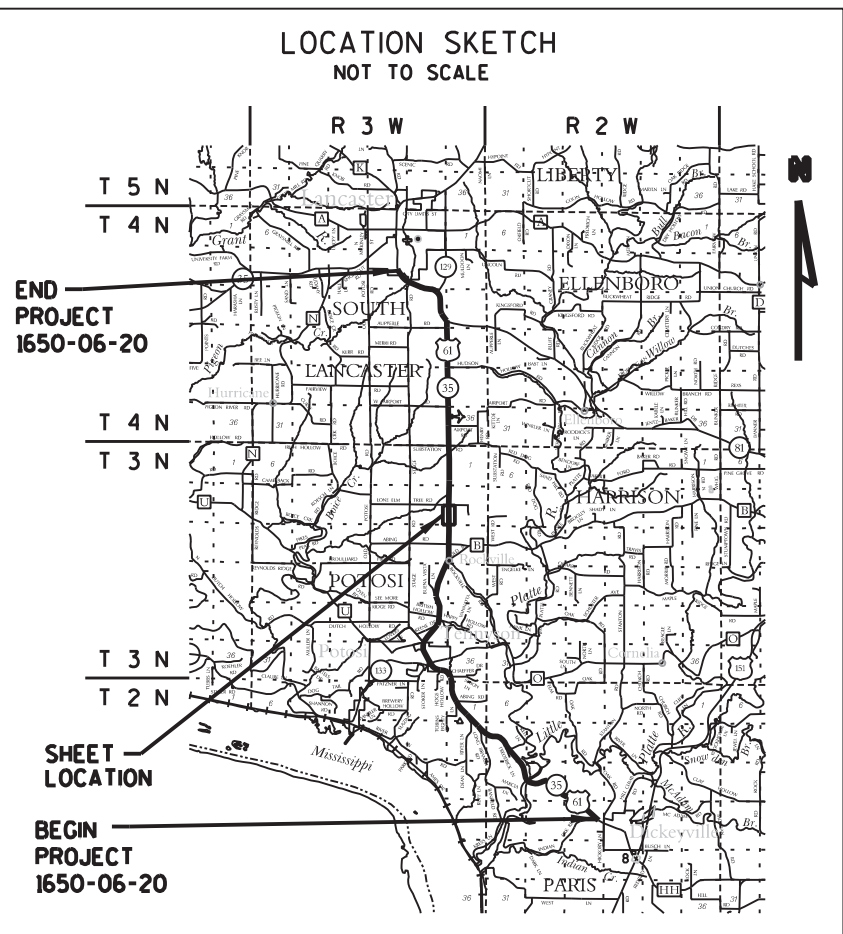
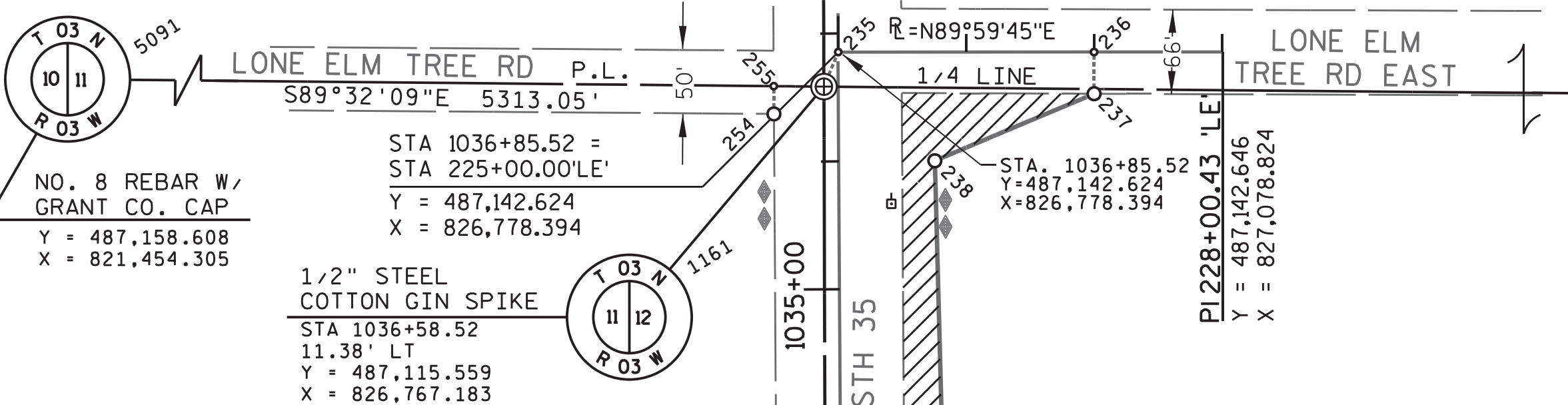

NE - SE
SEC 11-T3N-R3W

NW - SW
SEC 12-T3N-R3W

SCHEDULE OF LANDS & INTERESTS REQUIRED

OWNER'S NAMES ARE SHOWN FOR REFERENCE PURPOSES ONLY AND ARE SUBJECT TO CHANGE PRIOR TO THE TRANSFER OF LAND INTERESTS TO THE DEPARTMENT.

PARCEL NUMBER	OWNER (S)	INTEREST REQUIRED	R/W ACRES REQUIRED		
			NEW	EXISTING	TOTAL
17	VENDOR: TEREILLIGER BROS. FARMS LTD, A/K/A TERWILLIGER BROTHERS FARMS LTD VENDEE: TWIG FARM LLC	FEE	1.70	4.19	5.89

ALL AREAS SHOWN IN ACRES UNLESS OTHERWISE NOTED.

UTILITY SCHEDULE & INTEREST REQUIRED

UTILITY NUMBER	UTILITY OWNER (S)	INTEREST REQUIRED
100	ALLIANT ENERGY (ELECTRIC)	RELEASE OF RIGHTS
103	FARMERS TELEPHONE COMPANY D/B/A TDS TELECOM	RELEASE OF RIGHTS

UTILITY INTEREST TABLE			
UTILITY NUMBER	PARCEL	INTEREST DESCRIPTION	RECORDING INFORMATION
100	17	AMBIGUOUS EASEMENT	DOC. # 121984
	17	BLANKET EASEMENT	DOC. # 58883
103	17	BLANKET EASEMENT	DOC. # 449201

STATION OFFSET TABLE		
POINT	STATION	OFFSET
235	1036+85.52	0.00' RT
236	227+00.00'LE'	0.00' RT
237	227+00.00'LE'	32.62' RT
238	1036+00.00	75.00' RT
239	1031+00.00	85.00' RT
240	1029+00.00	70.00' RT
241	1026+00.00	60.00' RT
242	1022+00.00	95.00' RT
243	1020+00.00	95.00' RT
244	1019+00.00	80.00' RT
245	1015+50.00	85.00' RT
246	1011+50.00	80.00' RT
247	1010+00.47	65.00' RT
248	1010+01.29	0.00' RT
249	1010+01.95	50.26' LT
250	1019+23.29	50.37' LT
251	1019+23.29	66.37' LT
252	1024+23.29	66.43' LT
253	1024+23.29	50.43' LT
254	1036+37.45	50.57' LT
255	1036+59.09	50.57' LT

SW - SW
SEC 12-T3N-R3W

COURSE TABLE		
COURSE	BEARING	DISTANCE
1161-235	N22°30'05"E	29.30'
235-236	N89°59'46"E	200.00'
236-237	S00°00'14"E	32.62'
237-238	S67°09'24"W	135.05'
238-239	S01°30'38"E	500.10'
239-240	S03°55'27"W	200.56'
240-241	S01°32'39"W	300.17'
241-242	S05°21'56"E	401.53'
242-243	S00°21'53"E	200.00'
243-244	S08°09'57"W	101.12'
244-245	S01°11'00"E	350.04'
245-246	S00°21'05"W	400.03'
246-247	S05°21'49"W	150.28'
247-248	N89°38'18"W	65.01'
248-1361	N89°38'18"W	20.34'
1361-249	N89°36'23"W	29.93'
249-250	N00°22'18"W	921.35'
250-251	S89°37'42"W	16.00'
251-252	N00°22'18"W	500.00'
252-253	N89°37'42"E	16.00'
253-254	N00°22'18"W	1214.15'
254-255	N00°22'18"W	21.64'
255-1161	S89°32'09"E	39.20'

EXISTING HIGHWAY RIGHT-OF-WAY SHOWN HEREIN IS BASED ON THE FOLLOWING POINTS OF REFERENCE:
EXISTING HIGHWAY RIGHT-OF-WAY FOR USH 61 ESTABLISHED FROM PREVIOUS PROJECT DIVISION JOB 9453A
EXISTING HIGHWAY RIGHT-OF-WAY FOR SIDE ROADS ESTABLISHED FROM CENTERLINE OF EXISTING PAVEMENTS.
EXISTING ACCESS CONTROL ALONG USH 61 ESTABLISHED FROM PREVIOUS PROJECTS 1650-01-29.

FOR ADDITIONAL INFORMATION REFER TO THE TITLE SHEET, RECORDED IN THE OFFICE OF THE REGISTER OF DEEDS, IN GRANT COUNTY, AS SHEET 2 OF 2 OF DOCUMENT # 788245.

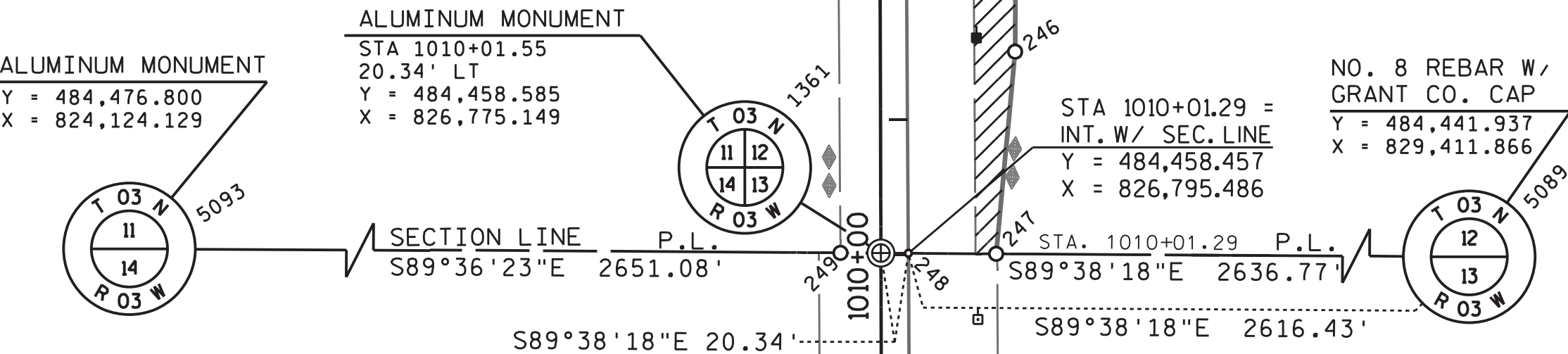



10 N. BRIDGE STREET
CHIPPEWA FALLS, WI 54729

I, JASON L. CANCE, PROFESSIONAL LAND SURVEYOR, HEREBY CERTIFY THAT IN FULL COMPLIANCE WITH THE PROVISIONS OF SECTION 84.095 OF THE WISCONSIN STATUTES AND UNDER THE DIRECTION OF THE DEPARTMENT OF TRANSPORTATION SOUTHWEST REGION, I HAVE SURVEYED AND MAPPED THIS TRANSPORTATION PROJECT PLAT AND SUCH PLAT CORRECTLY REPRESENTS ALL EXTERIOR BOUNDARIES OF THE SURVEYED LAND.

SIGNATURE: *Jason L. Cance* DATE: 8-7-2017
PRINTED NAME: JASON L. CANCE
REGISTRATION NUMBER: S-2688
THIS PLAT AND RELOCATION ORDER ARE APPROVED FOR THE DEPARTMENT OF TRANSPORTATION SOUTHWEST REGION.
SIGNATURE: *Cory Schlager* DATE: 8/7/17
PRINTED NAME: CORY SCHLAGEL

WISCONSIN
JASON L. CANCE
S-2688
CHIPPEWA FALLS, WI
LAND SURVEYOR

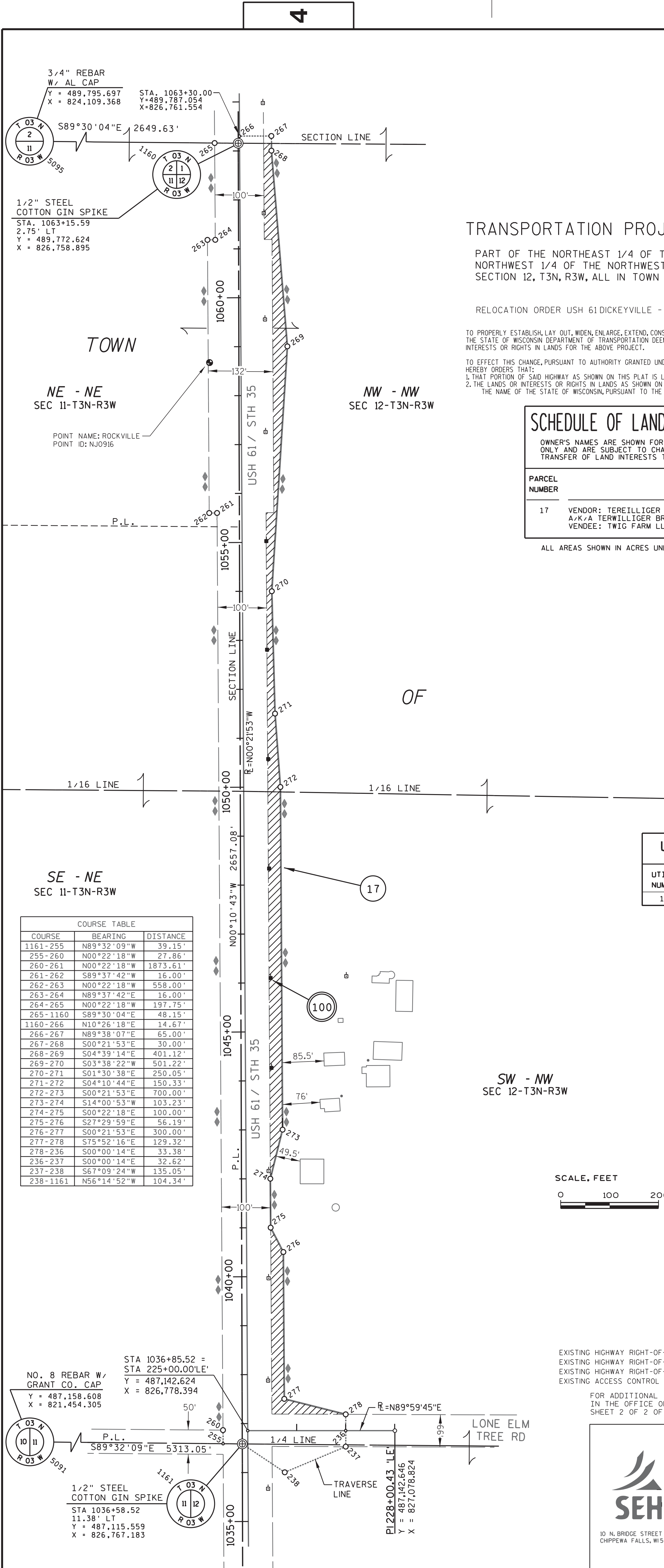

recorded at the Grant County
register of Deeds in
Volume C
Page 77
as Document # 788457
August 15, 2017

RESERVED FOR REGISTER OF DEEDS
PROJECT NUMBER 1650-06-20-4.08

TRANSPORTATION PROJECT PLAT NO: 1650-06-20 - 4.08

PART OF THE NORTHEAST 1/4 OF THE NORTHEAST 1/4, SECTION 11, T3N, R3W, PART OF THE
NORTHWEST 1/4 OF THE NORTHWEST 1/4 AND PART SOUTHWEST 1/4 OF THE NORTHWEST 1/4,
SECTION 12, T3N, R3W, ALL IN TOWN OF POTOSI, GRANT COUNTY, WISCONSIN.

RELOCATION ORDER USH 61 DICKEYVILLE - LANCASTER (HICKORY LANE - ALONA LANE) GRANT COUNTY

TO PROPERLY ESTABLISH, LAY OUT, WIDEN, ENLARGE, EXTEND, CONSTRUCT, RECONSTRUCT, IMPROVE, OR MAINTAIN A PORTION OF THE HIGHWAY DESIGNATED ABOVE,
THE STATE OF WISCONSIN DEPARTMENT OF TRANSPORTATION DEEMS IT NECESSARY TO RELOCATE OR CHANGE SAID HIGHWAY AND ACQUIRE CERTAIN LANDS AND
INTERESTS OR RIGHTS IN LANDS FOR THE ABOVE PROJECT.

TO EFFECT THIS CHANGE, PURSUANT TO AUTHORITY GRANTED UNDER SECTION 84.02 (3), 84.09 AND 84.30, WISCONSIN STATUTES, THE DEPARTMENT OF TRANSPORTATION
HEREBY ORDERS THAT:
1. THAT PORTION OF SAID HIGHWAY AS SHOWN ON THIS PLAT IS LAID OUT AND ESTABLISHED TO THE LINES AND WIDTHS AS SO SHOWN FOR THE ABOVE PROJECT.
2. THE LANDS OR INTERESTS OR RIGHTS IN LANDS AS SHOWN ON THIS PLAT ARE REQUIRED BY THE DEPARTMENT FOR THE ABOVE PROJECT AND SHALL BE ACQUIRED IN
THE NAME OF THE STATE OF WISCONSIN, PURSUANT TO THE PROVISIONS OF SECTION 84.09 (1) OR (2), WISCONSIN STATUTES.

SCHEDULE OF LANDS & INTERESTS REQUIRED

OWNER'S NAMES ARE SHOWN FOR REFERENCE PURPOSES
ONLY AND ARE SUBJECT TO CHANGE PRIOR TO THE
TRANSFER OF LAND INTERESTS TO THE DEPARTMENT.

PARCEL NUMBER	OWNER (S)	INTEREST REQUIRED	R/W ACRES REQUIRED		
			NEW	EXISTING	TOTAL
17	VENDOR: TEREILLIGER BROS. FARMS LTD. A/K/A TERWILLIGER BROTHERS FARMS LTD VENDEE: TWIG FARM LLC	FEE	1.25	4.91	6.16

ALL AREAS SHOWN IN ACRES UNLESS OTHERWISE NOTED.

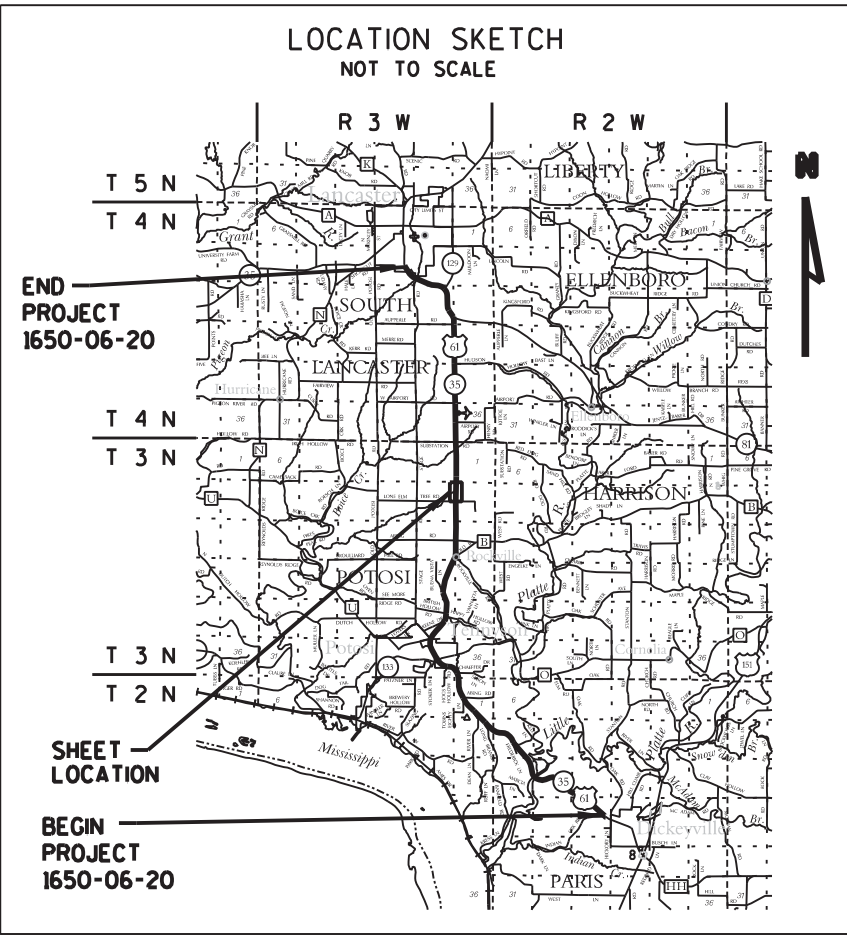

UTILITY SCHEDULE & INTEREST REQUIRED

UTILITY NUMBER	UTILITY OWNER (S)	INTEREST REQUIRED
100	ALLIANT ENERGY (ELECTRIC)	RELEASE OF RIGHTS

UTILITY INTEREST TABLE			
UTILITY NUMBER	PARCEL	INTEREST DESCRIPTION	RECORDING INFORMATION
100	17	EASEMENT	DOC. # 121984
	17	EASEMENT	DOC. # 121985
	17	EASEMENT	DOC. # 58885
	17	EASEMENT	DOC. # 58883

POTOSI

GN

SCALE, FEET



EXISTING HIGHWAY RIGHT-OF-WAY SHOWN HEREIN IS BASED ON THE FOLLOWING POINTS OF REFERENCE:
EXISTING HIGHWAY RIGHT-OF-WAY FOR USH 61 ESTABLISHED FROM PREVIOUS PROJECT DIVISION JOB 9453A.
EXISTING HIGHWAY RIGHT-OF-WAY FOR SIDE ROADS ESTABLISHED FROM CENTERLINE OF EXISTING PAVEMENTS.
EXISTING ACCESS CONTROL ALONG USH 61 ESTABLISHED FROM PREVIOUS PROJECTS 1650-01-29.

FOR ADDITIONAL INFORMATION REFER TO THE TITLE SHEET, RECORDED
IN THE OFFICE OF THE REGISTER OF DEEDS, IN GRANT COUNTY, AS
SHEET 2 OF 2 OF DOCUMENT #788245.



10 N. BRIDGE STREET
CHIPPEWA FALLS, WI 54729



SIGNATURE: *Jason L. Cance* DATE: 8-7-2017

PRINTED NAME: JASON L. CANCE

REGISTRATION NUMBER: S-2688

THIS PLAT AND RELOCATION ORDER ARE APPROVED
FOR THE DEPARTMENT OF TRANSPORTATION
SOUTHWEST REGION.

SIGNATURE: *Cory Schlager* DATE: 8/7/17

PRINTED NAME: CORY SCHLAGEL

PLOT SCALE : N/A

PLOT NAME :

PLOT BY : SEH

PLOT DATE : 8/7/2017

FILE NAME : P:\UZ\NW\1650-06-20-4.08.dgn

APPRAISAL PLAT DATE :

TRANSPORTATION PROJECT PLAT NO: 1650-06-20 - 4.09

PART OF THE SOUTHWEST 1/4 OF THE SOUTHWEST 1/4 OF SECTION 1, AND PART OF THE SOUTHEAST 1/4 OF THE SOUTHEAST 1/4 OF SECTION 2, ALL IN T3N, R3W, TOWN OF POTOSI, GRANT COUNTY, WISCONSIN

RELOCATION ORDER USH 61 DICKEYVILLE - LANCASTER (HICKORY LANE - ALONA LANE) GRANT COUNTY

TO PROPERLY ESTABLISH, LAY OUT, WIDEN, ENLARGE, EXTEND, CONSTRUCT, RECONSTRUCT, IMPROVE, OR MAINTAIN A PORTION OF THE HIGHWAY DESIGNATED ABOVE, THE STATE OF WISCONSIN DEPARTMENT OF TRANSPORTATION DEEMS IT NECESSARY TO RELOCATE OR CHANGE SAID HIGHWAY AND ACQUIRE CERTAIN LANDS AND INTERESTS OR RIGHTS IN LANDS FOR THE ABOVE PROJECT.

TO EFFECT THIS CHANGE, PURSUANT TO AUTHORITY GRANTED UNDER SECTION 84.02 (3), 84.09, AND 84.30, WISCONSIN STATUTES, THE DEPARTMENT OF TRANSPORTATION HEREBY ORDERS THAT:
1. THAT PORTION OF SAID HIGHWAY AS SHOWN ON THIS PLAT IS LAID OUT AND ESTABLISHED TO THE LINES AND WIDTHS AS SO SHOWN FOR THE ABOVE PROJECT.
2. THE LANDS OR INTERESTS OR RIGHTS IN LANDS AS SHOWN ON THIS PLAT ARE REQUIRED BY THE DEPARTMENT FOR THE ABOVE PROJECT AND SHALL BE ACQUIRED IN THE NAME OF THE STATE OF WISCONSIN, PURSUANT TO THE PROVISIONS OF SECTION 84.09 (1) OR (2), WISCONSIN STATUTES.

recorded at the Grant County
register of Deeds in
Volume C
Page 77A
as Document # 788458
August 15, 2017

RESERVED FOR REGISTER OF DEEDS
PROJECT NUMBER 1650-06-20-4.09

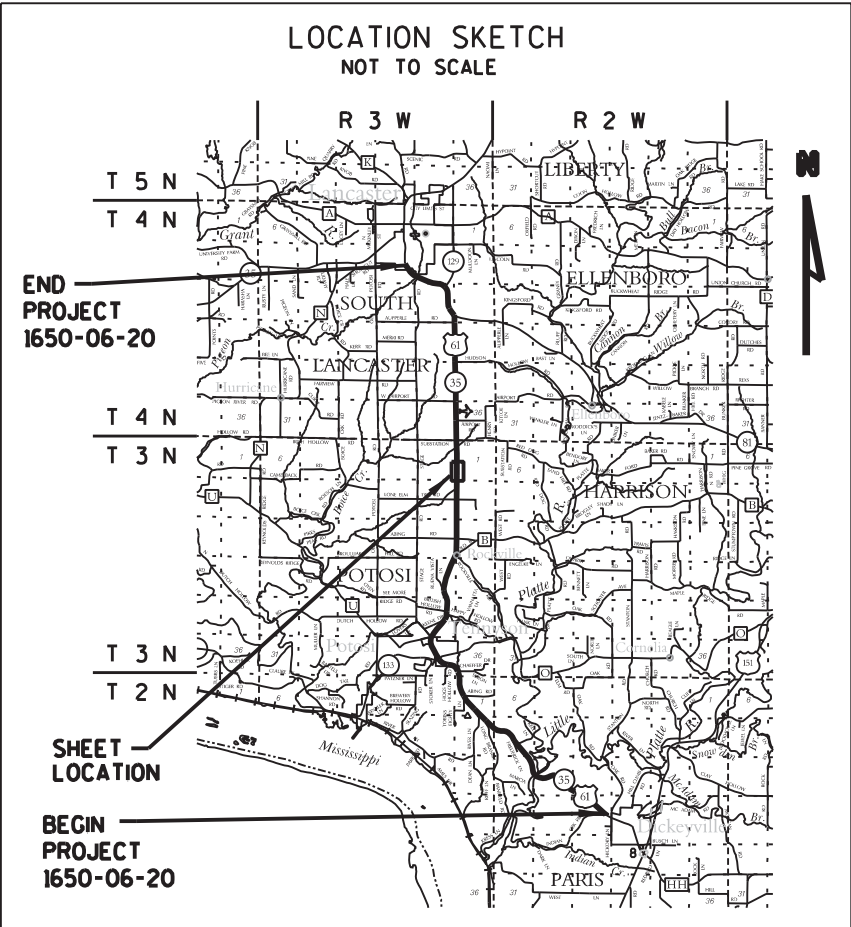

NE - SE
SEC 2-T3N-R3W

TOWN

NW - SW
SEC 1-T3N-R3W

UTILITY SCHEDULE & INTEREST REQUIRED		
UTILITY NUMBER	UTILITY OWNER (S)	INTEREST REQUIRED
100	ALLIANT ENERGY (ELECTRIC)	RELEASE OF RIGHTS
103	FARMERS TELEPHONE COMPANY D/B/A TDS TELECOM	RELEASE OF RIGHTS

UTILITY INTEREST TABLE			
UTILITY NUMBER	PARCEL	INTEREST DESCRIPTION	RECORDING INFORMATION
100	17	EASEMENT	DOC. # 121985
	17	EASEMENT	DOC. # 58884
	18	EASEMENT	DOC. # 121985
	18	EASEMENT	DOC. # 121967
	18	EASEMENT	DOC. # 58816
103	17	EASEMENT	DOC. # 655361

COURSE TABLE		
COURSE	BEARING	DISTANCE
1160-265	N89°30'04"W	48.14'
265-291	N00°21'49"W	983.69'
291-285	N89°38'07"E	53.62'
285-286	N89°38'07"E	46.38'
286-287	S07°44'01"E	201.67'
287-288	S01°04'02"W	200.06'
288-289	S01°00'05"E	450.03'
289-267	S04°23'56"W	120.42'
267-268	S00°21'53"E	30.00'
268-290	S89°38'07"W	65.00'
290-1160	N10°22'20"W	15.83'

STA. 1073+00.00
Y=490,757.036
X=826,755.377

LOT 1
CSM 693
DOC. 623234

STA 1068+07.56 =
INT. W/ SEC. LINE
Y = 490,264.605
X = 826,758.513

Point	Station	Offset
265	1063+16.31	50.89' LT
267	1063+30.00	65.00' RT
268	1063+00.00	65.00' RT
285	1073+00.00	2.75' RT
286	1073+00.00	49.14' RT
287	1071+00.00	75.00' RT
288	1069+00.00	70.00' RT
289	1064+50.00	75.00' RT
290	1063+00.00	0.00' RT
291	1071+00.00	50.88' LT

POTOSI

GN

SCALE, FEET



ALL AREAS SHOWN IN ACRES UNLESS OTHERWISE NOTED.

SCHEDULE OF LANDS & INTERESTS REQUIRED

OWNER'S NAMES ARE SHOWN FOR REFERENCE PURPOSES ONLY AND ARE SUBJECT TO CHANGE PRIOR TO THE TRANSFER OF LAND INTERESTS TO THE DEPARTMENT.

PARCEL NUMBER	OWNER (S)	INTEREST REQUIRED	R/W ACRES REQUIRED		
			NEW	EXISTING	TOTAL
17	VENDOR: TEREILLIGER BROS. FARMS LTD, A/K/A TERWILLIGER BROTHERS FARMS LTD VENDEE: TWIG FARM LLC	FEE	0.35	1.25	1.60
18	DWIGHT L. FREAR	FEE	0.12	0.34	0.46

FOR ADDITIONAL INFORMATION REFER TO THE TITLE SHEET, RECORDED IN THE OFFICE OF THE REGISTER OF DEEDS, IN GRANT COUNTY, AS SHEET 2 OF 2 OF DOCUMENT # 788245.



10 N. BRIDGE STREET
CHIPPEWA FALLS, WI 54729



SIGNATURE: *Jason L. Cance* DATE: 8-7-2017
PRINTED NAME: JASON L. CANCE
REGISTRATION NUMBER: S-2688
THIS PLAT AND RELOCATION ORDER ARE APPROVED FOR THE DEPARTMENT OF TRANSPORTATION SOUTHWEST REGION.
SIGNATURE: *Cory Schlager* DATE: 8/7/17
PRINTED NAME: CORY SCHLAGEL

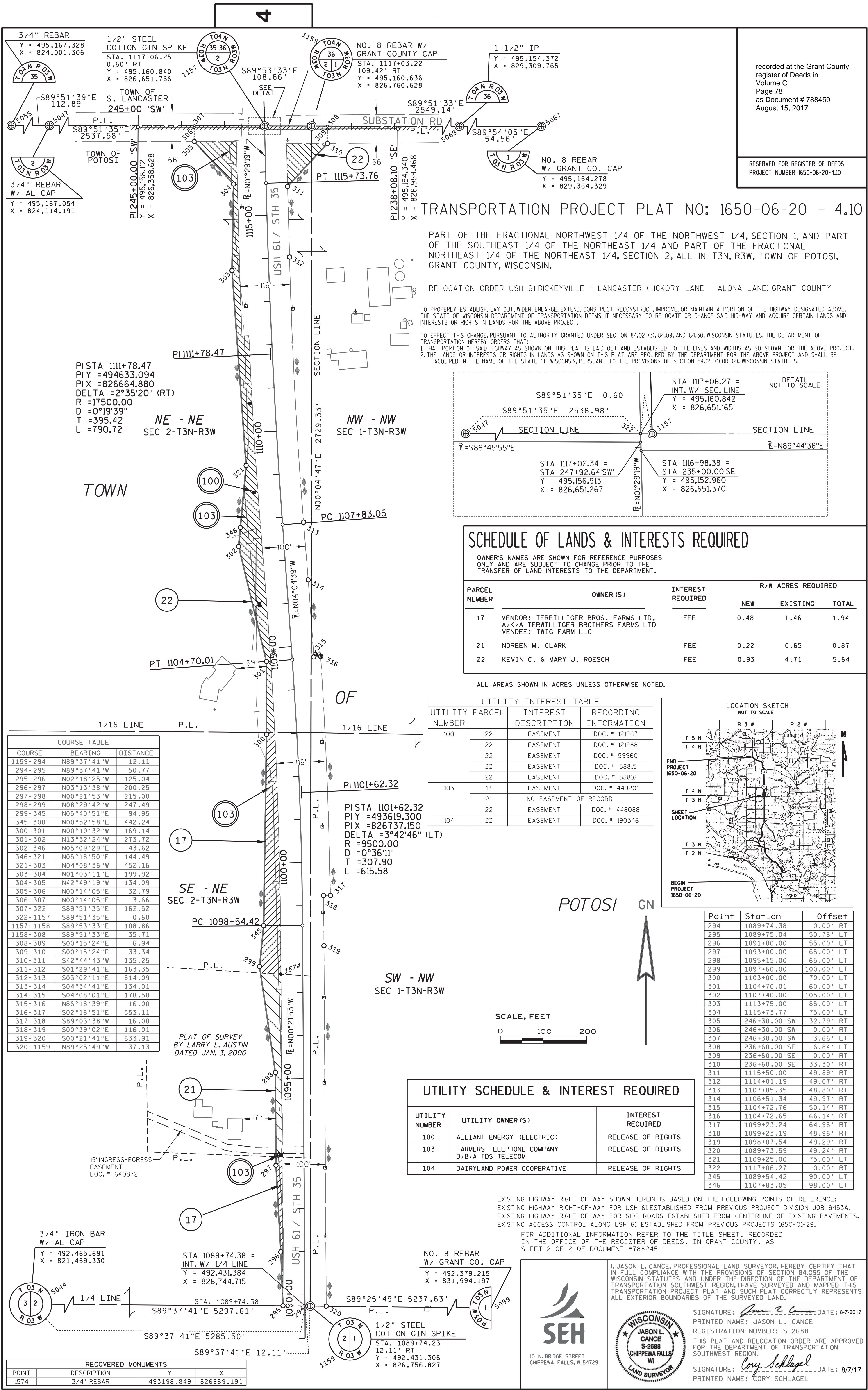

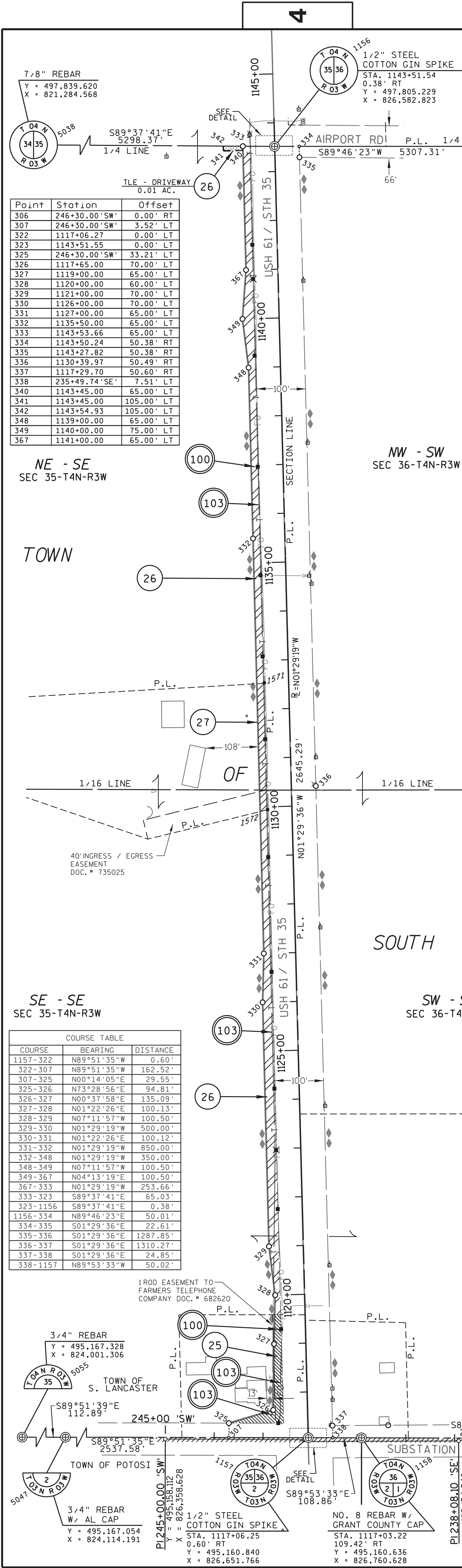

TRANSPORTATION PROJECT PLAT NO: 1650-06-20 - 4.11

PART OF THE SOUTHEAST 1/4 OF THE SOUTHEAST 1/4, PART OF THE NORTHEAST 1/4 OF THE SOUTHEAST 1/4, SECTION 35, T4N, R3W, AND PART OF THE SOUTHWEST 1/4 OF THE SOUTHWEST 1/4 OF SECTION 36, T4N, R3W, ALL IN THE TOWN OF SOUTH LANCASTER, GRANT COUNTY, WISCONSIN.

RELOCATION ORDER USH 61 DICKEYVILLE - LANCASTER (HICKORY LANE - ALONA LANE) GRANT COUNTY

TO PROPERLY ESTABLISH, LAY OUT, WIDEN, ENLARGE, EXTEND, CONSTRUCT, RECONSTRUCT, IMPROVE, OR MAINTAIN A PORTION OF THE HIGHWAY DESIGNATED ABOVE, THE STATE OF WISCONSIN DEPARTMENT OF TRANSPORTATION DEEMS IT NECESSARY TO RELOCATE OR CHANGE SAID HIGHWAY AND ACQUIRE CERTAIN LANDS AND INTERESTS OR RIGHTS IN LANDS FOR THE ABOVE PROJECT.

TO EFFECT THIS CHANGE, PURSUANT TO AUTHORITY GRANTED UNDER SECTION 84.02 (3), 84.09, AND 84.30, WISCONSIN STATUTES, THE DEPARTMENT OF TRANSPORTATION HEREBY ORDERS THAT:

1. THAT PORTION OF SAID HIGHWAY AS SHOWN ON THIS PLAT IS LAID OUT AND ESTABLISHED TO THE LINES AND WIDTHS AS SO SHOWN FOR THE ABOVE PROJECT.

2. THE LANDS OR INTERESTS OR RIGHTS IN LANDS AS SHOWN ON THIS PLAT ARE REQUIRED BY THE DEPARTMENT FOR THE ABOVE PROJECT AND SHALL BE ACQUIRED IN THE NAME OF THE STATE OF WISCONSIN, PURSUANT TO THE PROVISIONS OF SECTION 84.09 (1) OR (2), WISCONSIN STATUTES.

SCHEDULE OF LANDS & INTERESTS REQUIRED

OWNER'S NAMES ARE SHOWN FOR REFERENCE PURPOSES ONLY AND ARE SUBJECT TO CHANGE PRIOR TO THE TRANSFER OF LAND INTERESTS TO THE DEPARTMENT.

PARCEL NUMBER	OWNER (S)	INTEREST REQUIRED	R/W ACRES REQUIRED			TLE ACRES
			NEW	EXISTING	TOTAL	
25	BEVERLY J. DEGENHARDT	FEE	0.12	0.36	0.48	---
26	EAGLE CREEK MIDWEST LLC	FEE/TLE	0.84	3.22	4.06	0.01
27	JOEL & RENEE VESPERMAN	FEE	0.09	---	0.09	---

ALL AREAS SHOWN IN ACRES UNLESS OTHERWISE NOTED.

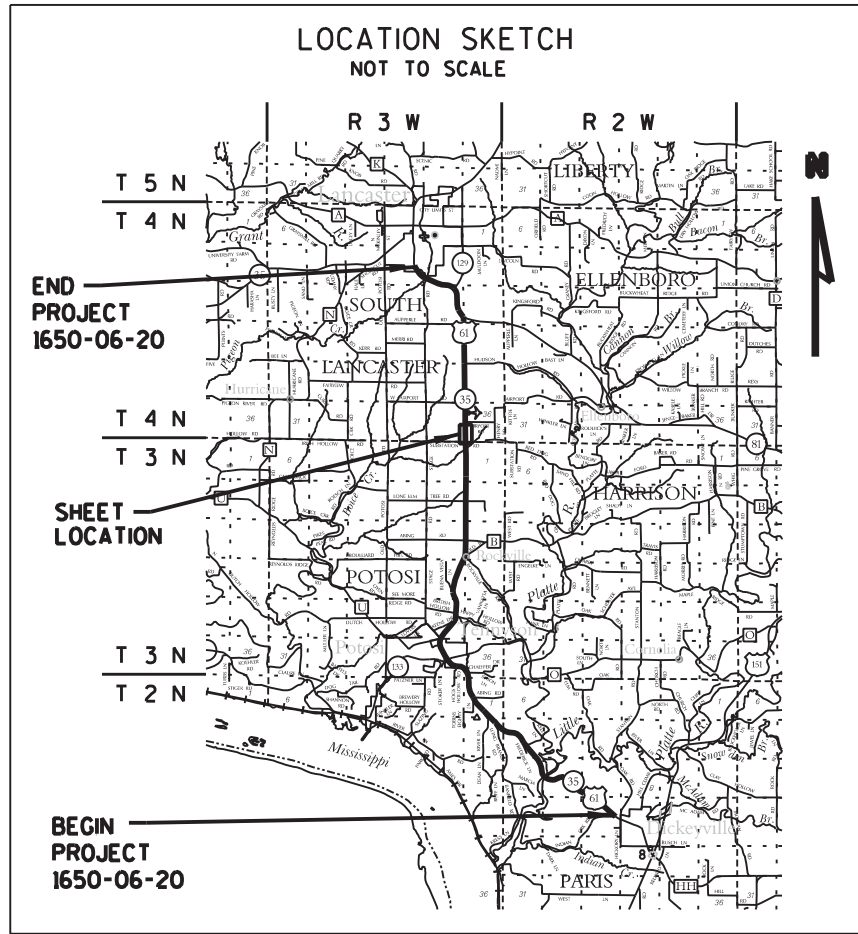

UTILITY INTEREST TABLE			
UTILITY NUMBER	PARCEL	INTEREST DESCRIPTION	RECORDING INFORMATION
100	25	EASEMENT	DOC. # 58826
	25	EASEMENT	DOC. # 59339
	25	EASEMENT	DOC. # 121992
	25	EASEMENT	DOC. # 121994
	26	EASEMENT	DOC. # 121994
103	27	EASEMENT	DOC. # 121994
	25	EASEMENT	DOC. # 446726
	25	EASEMENT	DOC. # 682620
104	25	NO EASEMENT OF RECORD	
	26	EASEMENT	DOC. # 448096
	27	EASEMENT	DOC. # 448096
	25	EASEMENT	DOC. # 187937
	26	EASEMENT	DOC. # 222599
	26	EASEMENT	DOC. # 187937
	27	EASEMENT	DOC. # 187937

UTILITY SCHEDULE & INTEREST REQUIRED		
UTILITY NUMBER	UTILITY OWNER (S)	INTEREST REQUIRED
100	ALLIANT ENERGY (ELECTRIC)	RELEASE OF RIGHTS
103	FARMERS TELEPHONE COMPANY D/B/A TDS TELECOM	RELEASE OF RIGHTS
104	DAIRYLAND POWER COOPERATIVE	RELEASE OF RIGHTS



EXISTING HIGHWAY RIGHT-OF-WAY SHOWN HEREIN IS BASED ON THE FOLLOWING POINTS OF REFERENCE:
EXISTING HIGHWAY RIGHT-OF-WAY FOR USH 61 ESTABLISHED FROM PREVIOUS PROJECT DIVISION JOB 9453A.
EXISTING HIGHWAY RIGHT-OF-WAY FOR SIDE ROADS ESTABLISHED FROM CENTERLINE OF EXISTING PAVEMENTS.
EXISTING ACCESS CONTROL ALONG USH 61 ESTABLISHED FROM PREVIOUS PROJECTS 1650-01-29.

RECOVERED MONUMENTS			
POINT	DESCRIPTION	Y	X
1571	3/4" REBAR	496706.751	826561.409
1572	3/4" REBAR	496447.214	826568.121

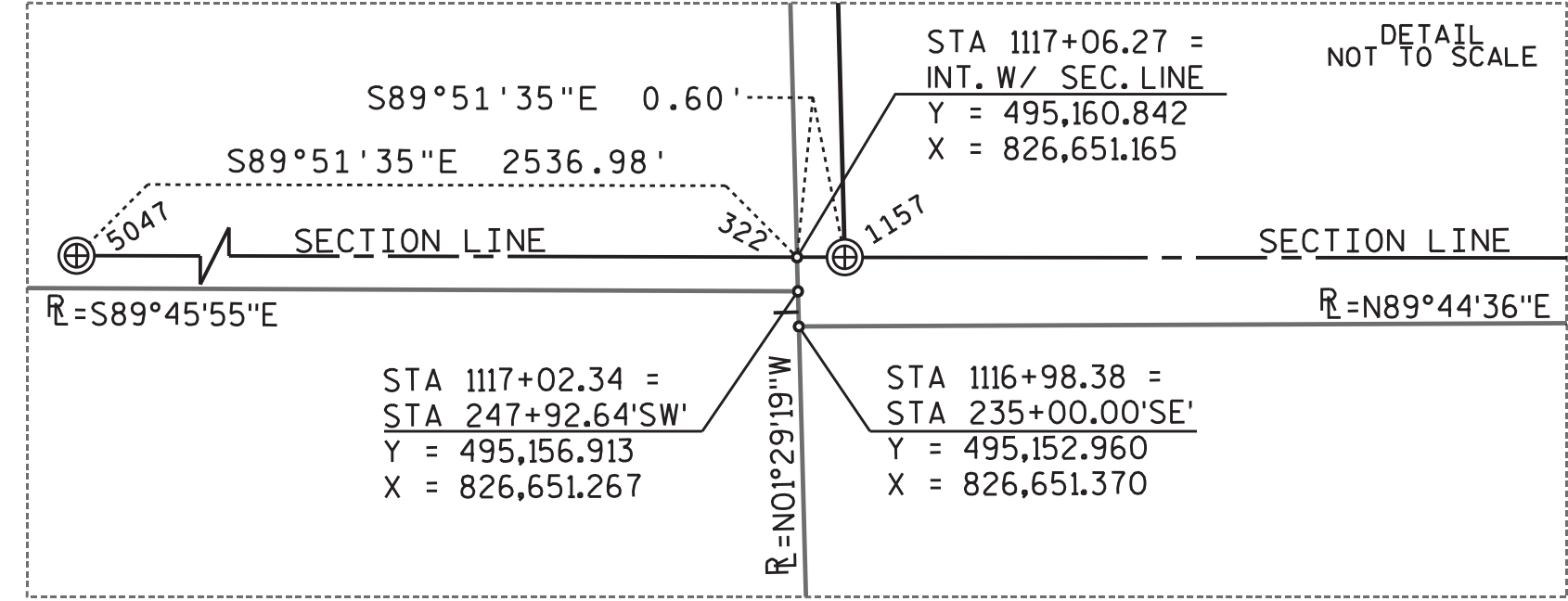

FOR ADDITIONAL INFORMATION REFER TO THE TITLE SHEET, RECORDED IN THE OFFICE OF THE REGISTER OF DEEDS, IN GRANT COUNTY, AS SHEET 2 OF 2 OF DOCUMENT #788245.



SIGNATURE: *Jason L. Cance* DATE: 8-7-2017
PRINTED NAME: JASON L. CANCE
REGISTRATION NUMBER: S-2688
THIS PLAT AND RELOCATION ORDER ARE APPROVED FOR THE DEPARTMENT OF TRANSPORTATION SOUTHWEST REGION.
SIGNATURE: *Cory Schlager* DATE: 8/7/17
PRINTED NAME: CORY SCHLAGEL





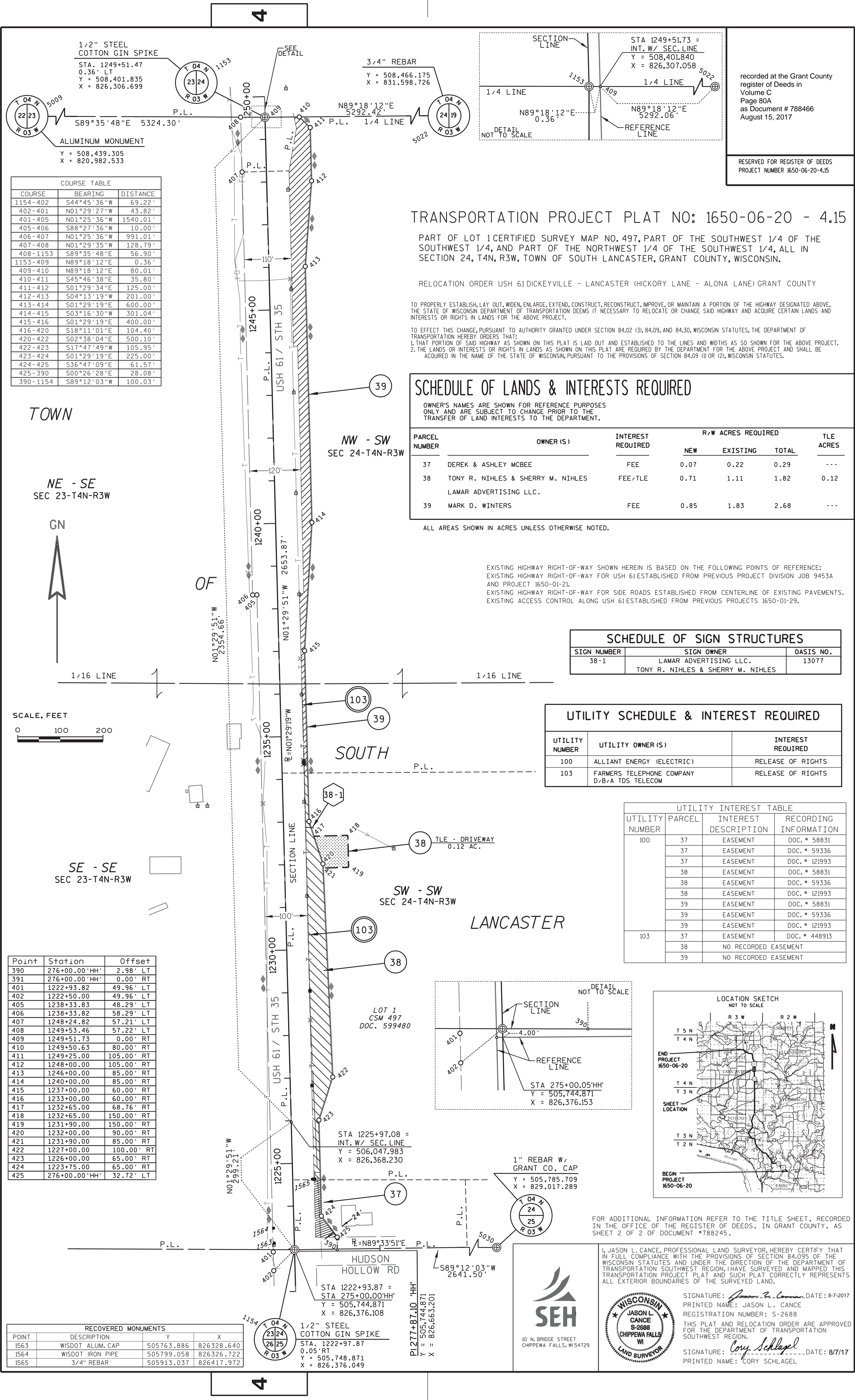

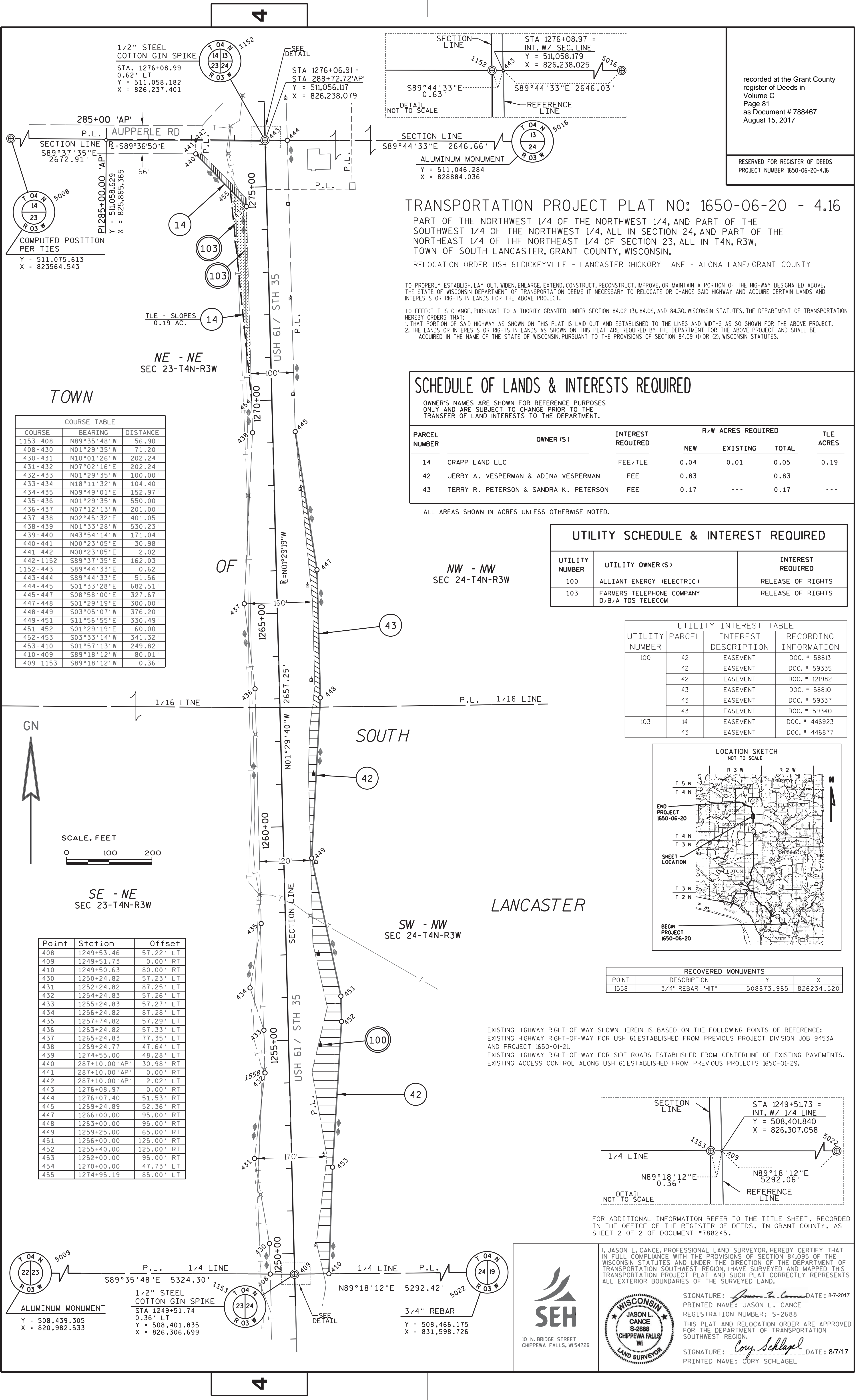

UTILITY SCHEDULE & INTEREST REQUIRED		
UTILITY NUMBER	UTILITY OWNER (S)	INTEREST REQUIRED
100	ALLIANT ENERGY (ELECTRIC)	RELEASE OF RIGHTS
103	FARMERS TELEPHONE COMPANY D/B/A TDS TELECOM	RELEASE OF RIGHTS
109	AT&T	RELEASE OF RIGHTS

UTILITY INTEREST TABLE			
UTILITY NUMBER	PARCEL	INTEREST DESCRIPTION	RECORDING INFORMATION
100	43	EASEMENT	DOC. # 58810
	43	EASEMENT	DOC. # 59340
	43	EASEMENT	DOC. # 59337
	43	EASEMENT	DOC. # 59961
	43	EASEMENT	DOC. # 104723
	43	EASEMENT	DOC. # 114447
	43	EASEMENT	DOC. # 121983
	43	EASEMENT	DOC. # 186391
	43	EASEMENT	DOC. # 211104
	46-1	EASEMENT	DOC. # 59961
	46-1	EASEMENT	DOC. # 104723
	46-1	EASEMENT	DOC. # 121983
	46-1	EASEMENT	DOC. # 186391
	49	EASEMENT	DOC. # 58810
	49	EASEMENT	DOC. # 59337
	49	EASEMENT	DOC. # 59340
	49	EASEMENT	DOC. # 104723
	49	EASEMENT	DOC. # 114447
	49	EASEMENT	DOC. # 121983
	49	EASEMENT	DOC. # 186391
103	43	EASEMENT	DOC. # 550875
	43	EASEMENT	DOC. # 448893
	46-1	EASEMENT	DOC. # 446897
	46-1	EASEMENT	DOC. # 551009
	49	EASEMENT	DOC. # 105922
109	43	EASEMENT	DOC. # 214214
	49	EASEMENT	DOC. # 214214
	50	EASEMENT	DOC. # 214214

PISTA 1283+65.49
PIY =511814.446
PIX =826218.372
DELTA =33°28'34" (RT)
R =485.00
D =11°48'49"
T =145.86
L =283.37

PISTA 105+33.31'RLA'
PIY =511866.836
PIX =826283.538
DELTA =43°42'02" (RT)
R =1330.00
D =4°18'29"
T =533.31
L =1014.41

SCHEDULE OF LANDS & INTERESTS REQUIRED

PARCEL NUMBER	OWNER (S)	INTEREST REQUIRED	R/W ACRES REQUIRED			TLE ACRES
			NEW	EXISTING	TOTAL	
43	TERRY R. PETERSON & SANDRA K. PETERSON	FEE/TLE	0.96	0.01	0.97	0.72
46	VENDOR: LARRY E. & KRISTINE E. VESPERMAN VENDEE: E & V PROPERTIES, LLC	FEE/TLE	0.01	---	0.01	0.30
49	LUCILLE G. REED & LINDA L. REED	FEE	0.04	---	0.04	---
50	BEVERLY J. COLBERT	FEE/TLE	0.09	---	0.09	0.02

OWNER'S NAMES ARE SHOWN FOR REFERENCE PURPOSES ONLY AND ARE SUBJECT TO CHANGE PRIOR TO THE TRANSFER OF LAND INTERESTS TO THE DEPARTMENT.

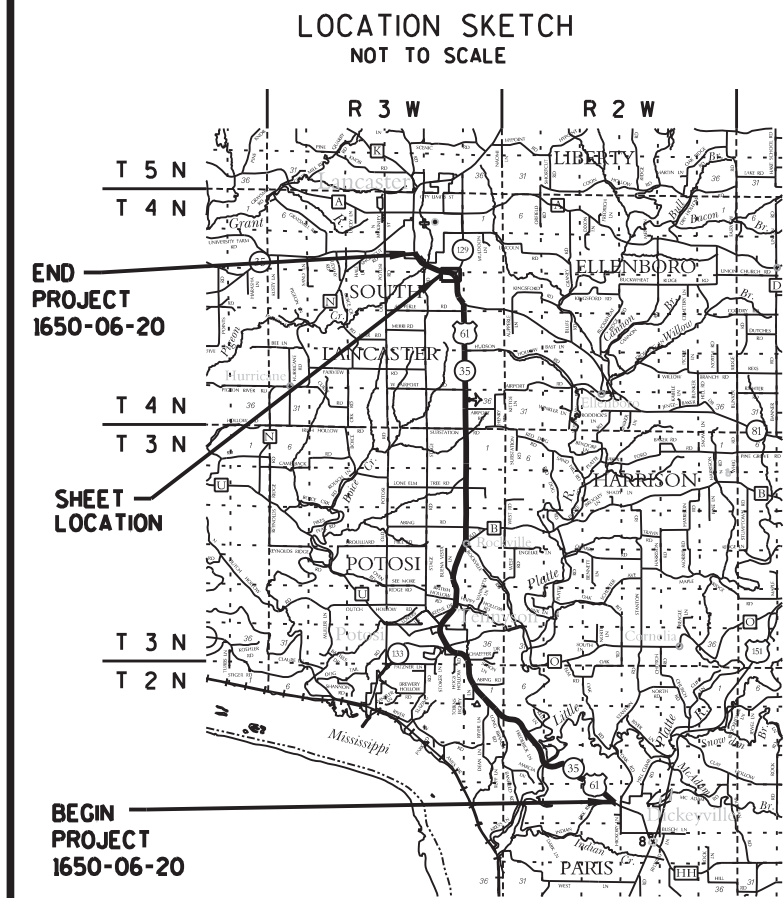

ALL AREAS SHOWN IN ACRES UNLESS OTHERWISE NOTED.

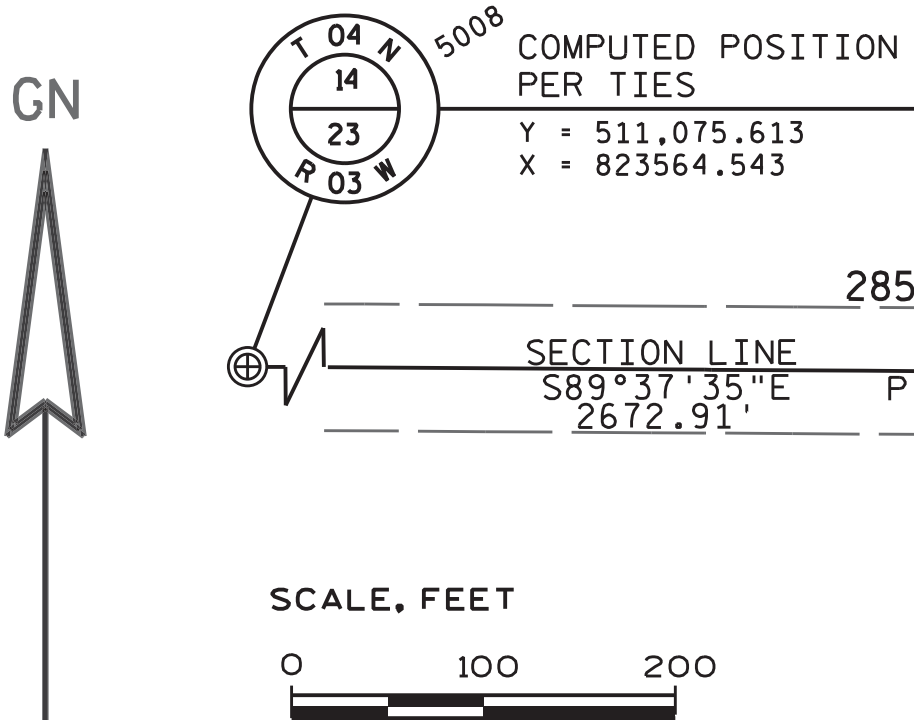

SE - SE
SEC 14-T4N-R3W

TLE - SLOPES
0.13 AC.

STA 1276+06.91 =
STA 288+72.72'AP'
Y = 511,056.117
X = 826,238.079

STA 1276+08.97 =
INT. W/ SEC. LINE
Y = 511,058.179
X = 826,238.025

STA 1276+08.99
0.62' LT
Y = 511,058.182
X = 826,237.401

STA 1276+08.97 =
INT. W/ SEC. LINE
Y = 511,058.179
X = 826,238.025

STA 1276+08.99
0.62' LT
Y = 511,058.182
X = 826,237.401

STA 1276+08.97 =
INT. W/ SEC. LINE
Y = 511,058.179
X = 826,238.025

STA 1276+08.99
0.62' LT
Y = 511,058.182
X = 826,237.401

STA 1276+08.97 =
INT. W/ SEC. LINE
Y = 511,058.179
X = 826,238.025

STA 1276+08.99
0.62' LT
Y = 511,058.182
X = 826,237.401

STA 1276+08.97 =
INT. W/ SEC. LINE
Y = 511,058.179
X = 826,238.025

STA 1276+08.99
0.62' LT
Y = 511,058.182
X = 826,237.401

STA 1276+08.97 =
INT. W/ SEC. LINE
Y = 511,058.179
X = 826,238.025

TRANSPORTATION PROJECT PLAT NO: 1650-06-20 - 4.17

PART OF THE SOUTHWEST 1/4 OF THE SOUTHWEST 1/4 OF SECTION 13 AND THE SOUTHEAST 1/4 OF THE SOUTHWEST 1/4 OF SECTION 14, ALL IN T4N, R3W, TOWN OF SOUTH LANCASTER, GRANT COUNTY, WISCONSIN.

RELOCATION ORDER USH 61 DICKEYVILLE - LANCASTER (HICKORY LANE - ALONA LANE) GRANT COUNTY

TO PROPERLY ESTABLISH, LAY OUT, WIDEN, ENLARGE, EXTEND, CONSTRUCT, RECONSTRUCT, IMPROVE, OR MAINTAIN A PORTION OF THE HIGHWAY DESIGNATED ABOVE, THE STATE OF WISCONSIN DEPARTMENT OF TRANSPORTATION DEEMS IT NECESSARY TO RELOCATE OR CHANGE SAID HIGHWAY AND ACQUIRE CERTAIN LANDS AND INTERESTS OR RIGHTS IN LANDS FOR THE ABOVE PROJECT.

TO EFFECT THIS CHANGE, PURSUANT TO AUTHORITY GRANTED UNDER SECTION 84.02 (3), 84.09, AND 84.30, WISCONSIN STATUTES, THE DEPARTMENT OF TRANSPORTATION HEREBY ORDERS THAT:
1. THAT PORTION OF SAID HIGHWAY AS SHOWN ON THIS PLAT IS LAID OUT AND ESTABLISHED TO THE LINES AND WIDTHS AS SO SHOWN FOR THE ABOVE PROJECT.
2. THE LANDS OR INTERESTS OR RIGHTS IN LANDS AS SHOWN ON THIS PLAT ARE REQUIRED BY THE DEPARTMENT FOR THE ABOVE PROJECT AND SHALL BE ACQUIRED IN THE NAME OF THE STATE OF WISCONSIN, PURSUANT TO THE PROVISIONS OF SECTION 84.09 (1) OR (2), WISCONSIN STATUTES.

CURVE TABLE					
CURVE	ARC LENGTH	RADIUS	BEARING	DISTANCE	
464-466	647.61'	1859.86' L	N22°47'01"W	644.35'	
471-476	190.40'	1099.00' L	S45°25'01"E	190.16'	
477-482	537.53'	1577.07' L	S57°45'55"E	534.93'	
482-487	365.54'	1577.10' L	S73°55'05"E	364.72'	

COURSE TABLE		
COURSE	BEARING	DISTANCE
1152-461	N89°37'35"W	162.03'
461-462	N00°23'10"E	33.00'
462-463	N44°56'31"E	105.57'
463-464	N01°29'19"W	543.89'
466-467	N36°55'55"W	145.00'
467-468	N57°38'11"E	50.18'
468-469	N57°38'11"E	125.46'
469-470	S37°15'46"E	185.59'
470-471	S19°46'14"E	42.65'
476-477	N42°00'35"E	10.00'
487-488	S80°33'28"E	408.16'
488-489	S09°02'13"W	60.95'
489-490	S09°02'13"W	54.05'
490-491	N84°28'26"W	260.49'
491-492	N75°15'09"W	100.50'
492-497	N80°57'47"W	250.00'
497-592	N78°12'41"W	364.65'
592-593	S75°23'08"W	75.26'
593-594	S22°16'52"W	165.45'
594-595	S01°38'00"W	275.41'
595-596	S04°15'07"W	185.93'
596-444	S01°33'26"E	107.60'
444-443	N89°44'33"W	51.56'
443-1152	N89°44'33"W	0.62'

Point	Station	Offset
443	1276+08.97	0.00' RT
444	1276+07.40	51.53' RT
461	287+10.00'AP'	2.02' LT
462	287+10.00'AP'	35.02' LT
463	1277+20.00	85.00' LT
464	1282+57.22	86.72' LT
465	109+95.00'RLA'	70.00' LT
466	110+70.00'RLA'	50.84' LT
467	112+15.00'RLA'	50.00' LT
468	112+10.71'RLA'	0.00' RT
469	112+00.00'RLA'	125.00' RT
470	110+14.41'RLA'	125.00' RT
471	109+70.00'RLA'	111.50' RT
472	108+30.00'RLA'	125.00' RT
473	108+10.00'RLA'	165.00' RT
474	107+60.00'RLA'	165.00' RT
475	107+25.00'RLA'	135.00' RT
476	107+61.82'RLA'	117.35' RT
477	107+61.79'RLA'	127.34' RT
478	103+90.00'RLA'	115.35' RT
479	102+40.00'RLA'	104.22' RT
480	101+20.00'RLA'	175.00' RT
481	101+65.00'RLA'	170.00' RT
482	101+73.36'RLA'	98.12' RT
483	101+25.00'RLA'	90.00' RT
484	98+00.00'RLA'	70.00' RT
485	95+00.00'RLA'	70.00' RT
487	97+98.15'RLA'	63.84' RT
488	93+90.00'RLA'	60.95' RT
489	93+90.00'RLA'	0.00' LT
490	93+90.00'RLA'	54.05' LT
491	96+50.00'RLA'	70.00' LT
492	97+50.00'RLA'	60.00' LT
493	100+50.00'RLA'	58.47' LT
494	100+60.00'RLA'	70.00' LT
495	100+95.00'RLA'	70.00' LT
496	100+97.00'RLA'	58.83' LT
497	100+00.00'RLA'	60.00' LT
507	112+50.00'RLA'	60.00' LT
592	103+45.00'RLA'	90.00' LT
593	1283+70.00	135.00' RT
594	1281+75.00	85.00' RT
595	1279+00.00	70.00' RT
596	1277+15.00	51.40' RT
603	1277+10.49	95.00' LT
604	1282+95.18	102.11' LT
605	108+45.00'RLA'	96.48' LT
606	109+25.00'RLA'	165.00' LT
607	109+65.00'RLA'	180.00' LT
608	110+00.00'RLA'	155.00' LT

EXISTING HIGHWAY RIGHT-OF-WAY SHOWN HEREIN IS BASED ON THE FOLLOWING POINTS OF REFERENCE:
EXISTING HIGHWAY RIGHT-OF-WAY FOR USH 61 AND STH 81 ESTABLISHED FROM PREVIOUS PROJECT DIVISION JOB 9453A, DIVISION JOB 9186, PROJECT S 0101(3) AND PROJECT 1650-01-21.
EXISTING HIGHWAY RIGHT-OF-WAY FOR SIDE ROADS ESTABLISHED FROM CENTERLINE OF EXISTING PAVEMENTS.
EXISTING ACCESS CONTROL ALONG USH 61 AND STH 81 ESTABLISHED FROM PREVIOUS PROJECTS 1650-01-29.

LANCASTER

RECOVERED MONUMENTS			
POINT	DESCRIPTION	Y	X
1543	1" IRON PIPE	512123.412	825988.491
1544	1" IRON PIPE "HIT"	512124.002	825931.005
1545	3/4" REBAR	511809.332	826623.971
1548	3/4" REBAR	511810.997	826379.303
1552	3/4" REBAR	511090.618	826161.719
1553	WISDOT ALUM. CAP	511128.097	826185.467

FOR ADDITIONAL INFORMATION REFER TO THE TITLE SHEET, RECORDED IN THE OFFICE OF THE REGISTER OF DEEDS, IN GRANT COUNTY, AS SHEET 2 OF 2 OF DOCUMENT #788245.



SIGNATURE: *Jason L. Cance* DATE: 8-7-2017
PRINTED NAME: JASON L. CANCE
REGISTRATION NUMBER: S-2688

THIS PLAT AND RELOCATION ORDER ARE APPROVED FOR THE DEPARTMENT OF TRANSPORTATION SOUTHWEST REGION.

SIGNATURE: *Cory Schlager* DATE: 8/7/17
PRINTED NAME: CORY SCHLAGER

TRANSPORTATION PROJECT PLAT NO: 1650-06-20 - 4.18

PART OF THE SOUTHEAST 1/4 OF THE NORTHEAST 1/4, AND PART OF THE NORTHEAST 1/4 OF THE SOUTHEAST 1/4 OF SECTION 14, T4N, R3W, TOWN OF SOUTH LANCASTER, GRANT COUNTY, WISCONSIN.

RELOCATION ORDER USH 61 DICKEYVILLE - LANCASTER (HICKORY LANE - ALONA LANE) GRANT COUNTY

TO PROPERLY ESTABLISH, LAY OUT, WIDEN, ENLARGE, EXTEND, CONSTRUCT, RECONSTRUCT, IMPROVE, OR MAINTAIN A PORTION OF THE HIGHWAY DESIGNATED ABOVE, THE STATE OF WISCONSIN DEPARTMENT OF TRANSPORTATION DEEMS IT NECESSARY TO RELOCATE OR CHANGE SAID HIGHWAY AND ACQUIRE CERTAIN LANDS AND INTERESTS OR RIGHTS IN LANDS FOR THE ABOVE PROJECT.

TO EFFECT THIS CHANGE, PURSUANT TO AUTHORITY GRANTED UNDER SECTION 84.02 (3), 84.09 AND 84.30, WISCONSIN STATUTES, THE DEPARTMENT OF TRANSPORTATION HEREBY ORDERS THAT:
1. THAT PORTION OF SAID HIGHWAY AS SHOWN ON THIS PLAT IS LAID OUT AND ESTABLISHED TO THE LINES AND WIDTHS AS SO SHOWN FOR THE ABOVE PROJECT.
2. THE LANDS OR INTERESTS OR RIGHTS IN LANDS AS SHOWN ON THIS PLAT ARE REQUIRED BY THE DEPARTMENT FOR THE ABOVE PROJECT AND SHALL BE ACQUIRED IN THE NAME OF THE STATE OF WISCONSIN, PURSUANT TO THE PROVISIONS OF SECTION 84.09 (1) OR (2), WISCONSIN STATUTES.

UTILITY INTEREST TABLE			
UTILITY NUMBER	PARCEL	INTEREST DESCRIPTION	RECORDING INFORMATION
100	43	EASEMENT	DOC. # 59961
	43	EASEMENT	DOC. # 114447
	46	EASEMENT	DOC. # 59961
	146	EASEMENT	DOC. # 59961
	52	EASEMENT	DOC. # 99673
103	43	EASEMENT	DOC. # 446877
	43	EASEMENT	DOC. # 550875
	46	EASEMENT	DOC. # 551009
	146	EASEMENT	DOC. # 551009
	52	EASEMENT	DOC. # 447265
	52	EASEMENT	DOC. # 551009

CURVE TABLE				
CURVE	ARC LENGTH	RADIUS	BEARING	DISTANCE
598-599	126.19'	1860.02' L	S10°14'32"E	126.16'

COURSE TABLE		
COURSE	BEARING	DISTANCE
1310-500	S01°06'41"E	415.86'
500-501	S88°36'23"W	741.18'
501-502	S26°44'25"E	212.37'
502-503	S25°42'20"E	123.15'
503-504	S35°40'05"E	333.71'
504-505	S41°09'25"E	50.35'
505-506	S37°15'46"E	85.00'
506-469	S37°15'46"E	110.00'
469-470	S37°15'46"E	185.59'
470-600	S70°16'50"W	131.10'
600-466	S70°16'50"W	53.32'
466-467	N36°55'55"W	145.00'
467-507	N53°12'29"W	36.40'
507-508	N37°15'46"W	195.23'
508-509	N34°15'21"W	263.27'
509-510	N37°23'27"W	338.88'
510-515	N01°59'28"W	1156.71'
515-516	N88°01'43"E	50.21'
516-517	N88°01'43"E	99.79'
517-518	S01°59'28"E	65.18'
518-532	S24°34'26"W	111.80'
532-533	S01°59'28"E	229.81'
533-519	N88°00'14"E	5.07'
519-597	S03°28'10"E	224.12'
597-598	S02°11'31"E	116.48'
599-501	S18°46'05"E	111.72'

UTILITY SCHEDULE & INTEREST REQUIRED		
UTILITY NUMBER	UTILITY OWNER (S)	INTEREST REQUIRED
100	ALLIANT ENERGY (ELECTRIC)	RELEASE OF RIGHTS
103	FARMERS TELEPHONE COMPANY (TELEPHONE)	RELEASE OF RIGHTS

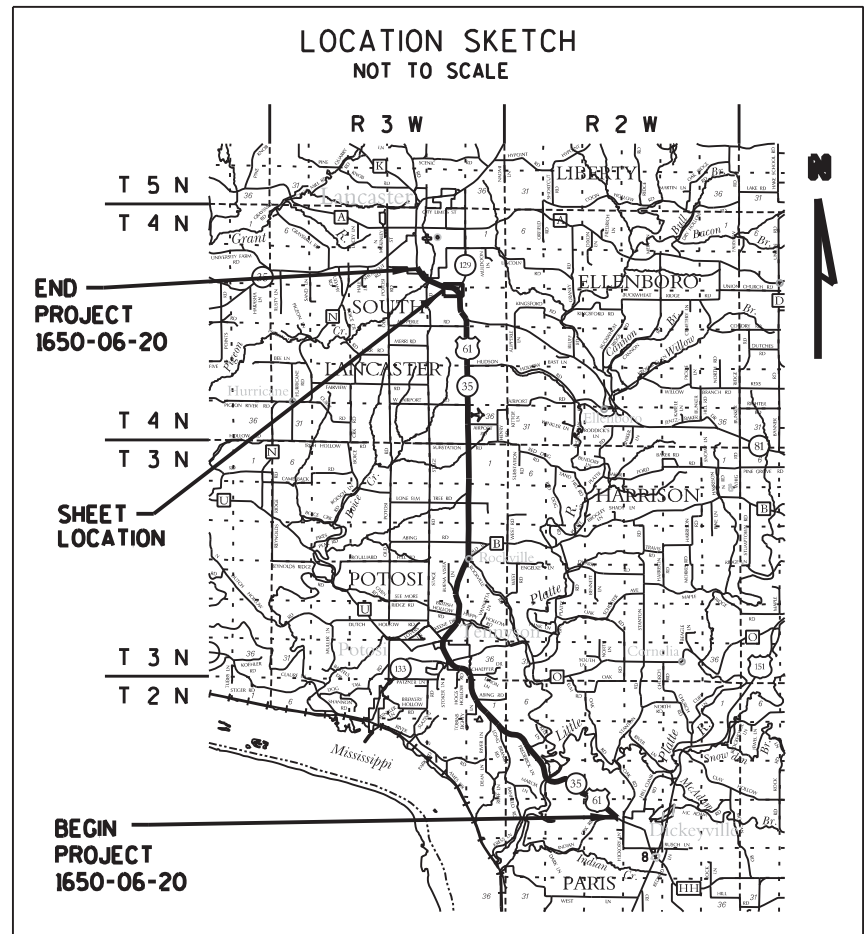

EXISTING HIGHWAY RIGHT-OF-WAY SHOWN HEREIN IS BASED ON THE FOLLOWING POINTS OF REFERENCE:
EXISTING HIGHWAY RIGHT-OF-WAY FOR USH 61 ESTABLISHED FROM PREVIOUS PROJECT DIVISION JOB 9453A AND PROJECT 1650-01-21.
EXISTING HIGHWAY RIGHT-OF-WAY FOR SIDE ROADS ESTABLISHED FROM CENTERLINE OF EXISTING PAVEMENTS.
EXISTING ACCESS CONTROL ALONG USH 61 ESTABLISHED FROM PREVIOUS PROJECTS 1650-01-29.

SCHEDULE OF LANDS & INTERESTS REQUIRED

OWNER'S NAMES ARE SHOWN FOR REFERENCE PURPOSES ONLY AND ARE SUBJECT TO CHANGE PRIOR TO THE TRANSFER OF LAND INTERESTS TO THE DEPARTMENT.

PARCEL NUMBER	OWNER (S)	INTEREST REQUIRED	R/W ACRES REQUIRED			TLE ACRES
			NEW	EXISTING	TOTAL	
43	TERRY R. PETERSON & SANDRA K. PETERSON	FEE	0.10	---	0.10	---
46	VENDOR: LARRY E. & KRISTINE E. VESPERMAN	FEE/TLE	0.02	---	0.02	0.01
	VENDEE: E & V PROPERTIES, LLC					
146	E & V PROPERTIES, LLC	FEE	0.10	---	0.10	---
52	GRANT COUNTY FARM	FEE/TLE	0.22	---	0.22	0.29

ALL AREAS SHOWN IN ACRES UNLESS OTHERWISE NOTED.

Point	Station	Offset
465	109+30.00'RLA'	70.74' LT
466	110+70.00'RLA'	50.84' LT
467	112+15.00'RLA'	50.00' LT
469	112+00.00'RLA'	125.00' RT
470	110+14.41'RLA'	125.00' RT
501	121+50.00'RLA'	65.00' RT
502	119+30.00'RLA'	95.00' RT
503	118+00.00'RLA'	98.42' RT
504	114+45.23'RLA'	121.58' RT
505	113+95.00'RLA'	125.00' RT
506	113+10.00'RLA'	125.00' RT
507	112+50.00'RLA'	60.00' LT
508	114+45.23'RLA'	60.00' LT
509	117+00.00'RLA'	64.53' LT
510	120+13.00'RLA'	141.09' LT
511	123+02.00'RLA'	70.57' LT
512	125+70.00'RLA'	75.00' LT
513	1306+00.00'MLB'	65.00' LT
514	1310+20.00'MLB'	65.00' LT
515	1310+20.00'MLB'	50.21' LT
516	1310+20.00'MLB'	0.00' LT
517	1310+20.00'MLB'	99.79' RT
518	1309+54.81'MLB'	49.85' RT
519	1306+25.00'MLB'	55.00' RT
532	1308+54.81'MLB'	60.00' RT
533	1306+25.00'MLB'	49.93' RT
597	125+73.36'RLA'	60.00' RT
598	123+95.00'RLA'	53.00' RT
599	122+65.00'RLA'	54.52' LT
600	110+53.93'RLA'	0.00' LT

recorded at the Grant County
register of Deeds in
Volume C
Page 82
as Document # 788469
August 15, 2017

RESERVED FOR REGISTER OF DEEDS
PROJECT NUMBER 1650-06-20-4.18

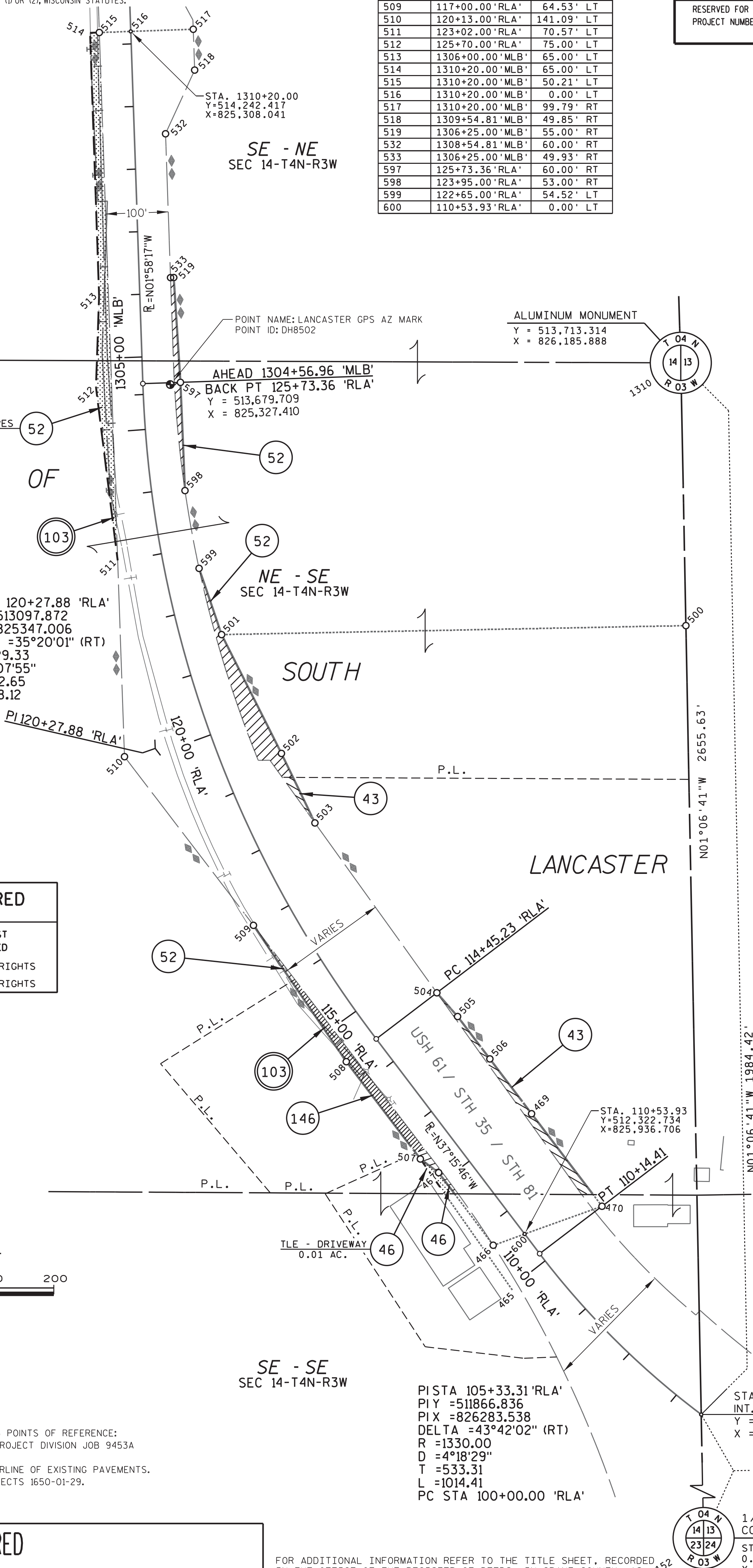

FOR ADDITIONAL INFORMATION REFER TO THE TITLE SHEET, RECORDED IN THE OFFICE OF THE REGISTER OF DEEDS, IN GRANT COUNTY, AS SHEET 2 OF 2 OF DOCUMENT #788245.

10 N. BRIDGE STREET
CHIPPEWA FALLS, WI 54729

I, JASON L. CANCE, PROFESSIONAL LAND SURVEYOR, HEREBY CERTIFY THAT IN FULL COMPLIANCE WITH THE PROVISIONS OF SECTION 84.095 OF THE WISCONSIN STATUTES AND UNDER THE DIRECTION OF THE DEPARTMENT OF TRANSPORTATION SOUTHWEST REGION, I HAVE SURVEYED AND MAPPED THIS TRANSPORTATION PROJECT PLAT AND SUCH PLAT CORRECTLY REPRESENTS ALL EXTERIOR BOUNDARIES OF THE SURVEYED LAND.

SIGNATURE: *Jason L. Cance* DATE: 8-7-2017
PRINTED NAME: JASON L. CANCE
REGISTRATION NUMBER: S-2688
THIS PLAT AND RELOCATION ORDER ARE APPROVED FOR THE DEPARTMENT OF TRANSPORTATION SOUTHWEST REGION.
SIGNATURE: *Cory Schlagel* DATE: 8/7/17
PRINTED NAME: CORY SCHLAGEL

TRANSPORTATION PROJECT PLAT NO: 1650-06-20 - 4.19

PART OF THE NORTHWEST 1/4 OF THE NORTHEAST 1/4 OF SECTION 14, T4N, R3W,
TOWN OF SOUTH LANCASTER, GRANT COUNTY, WISCONSIN.

RELOCATION ORDER USH 61 DICKEYVILLE - LANCASTER (HICKORY LANE - ALONA LANE) GRANT COUNTY

TO PROPERLY ESTABLISH, LAY OUT, WIDEN, ENLARGE, EXTEND, CONSTRUCT, RECONSTRUCT, IMPROVE, OR MAINTAIN A PORTION OF THE HIGHWAY DESIGNATED ABOVE,
THE STATE OF WISCONSIN DEPARTMENT OF TRANSPORTATION DEEMS IT NECESSARY TO RELOCATE OR CHANGE SAID HIGHWAY AND ACQUIRE CERTAIN LANDS AND
INTERESTS OR RIGHTS IN LANDS FOR THE ABOVE PROJECT.

TO EFFECT THIS CHANGE, PURSUANT TO AUTHORITY GRANTED UNDER SECTION 84.02 (3), 84.09, AND 84.30, WISCONSIN STATUTES, THE DEPARTMENT OF TRANSPORTATION
HEREBY ORDERS THAT:

1. THAT PORTION OF SAID HIGHWAY AS SHOWN ON THIS PLAT IS LAID OUT AND ESTABLISHED TO THE LINES AND WIDTHS AS SO SHOWN FOR THE ABOVE PROJECT.
2. THE LANDS OR INTERESTS OR RIGHTS IN LANDS AS SHOWN ON THIS PLAT ARE REQUIRED BY THE DEPARTMENT FOR THE ABOVE PROJECT AND SHALL BE ACQUIRED IN
THE NAME OF THE STATE OF WISCONSIN, PURSUANT TO THE PROVISIONS OF SECTION 84.09 (1) OR (2), WISCONSIN STATUTES.

PISTA 1346+40.31(3) 'MLB'
PI Y =516372.180
PI X =823173.710
DELTA =22°00'48" (RT)
R =2355.00
D =2°25'59"
T =458.05
L =904.80
PC STA 1350+87.06 'MLB'

SW - SE
SEC 11-T4N-R3W

SE - SE
SEC 11-T4N-R3W

ALL AREAS SHOWN IN ACRES UNLESS OTHERWISE NOTED.

recorded at the Grant County
register of Deeds in
Volume C
Page 82A
as Document # 788470
August 15, 2017

RESERVED FOR REGISTER OF DEEDS
PROJECT NUMBER 1650-06-20-4.19

UTILITY SCHEDULE & INTEREST REQUIRED

UTILITY NUMBER	UTILITY OWNER (S)	INTEREST REQUIRED
100	ALLIANT ENERGY (ELECTRIC)	RELEASE OF RIGHTS
103	FARMERS TELEPHONE COMPANY D/B/A TDS TELECOM	RELEASE OF RIGHTS
107	CITY OF LANCASTER (WATER)	RELEASE OF RIGHTS
108	WE ENERGY (GAS)	RELEASE OF RIGHTS

UTILITY INTEREST TABLE			
UTILITY NUMBER	PARCEL	INTEREST DESCRIPTION	RECORDING INFORMATION
100	52	EASEMENT	DOC. # 99673
103	52	EASEMENT	DOC. # 447265
	52	EASEMENT	DOC. # 551009
107	52	NO RECORDED EASEMENT	
108	52	NO RECORDED EASEMENT	

SCALE, FEET



EXISTING HIGHWAY RIGHT-OF-WAY SHOWN HEREIN IS BASED ON THE FOLLOWING POINTS OF REFERENCE:
EXISTING HIGHWAY RIGHT-OF-WAY FOR USH 61 ESTABLISHED FROM PREVIOUS PROJECT T 08-1(3)
AND PROJECT T 0101(3).
EXISTING HIGHWAY RIGHT-OF-WAY FOR SIDE ROADS ESTABLISHED FROM CENTERLINE OF EXISTING PAVEMENTS.
EXISTING ACCESS CONTROL ALONG USH 61 ESTABLISHED FROM PREVIOUS PROJECTS 1650-01-29.

FOR ADDITIONAL INFORMATION REFER TO THE TITLE SHEET, RECORDED
IN THE OFFICE OF THE REGISTER OF DEEDS, IN GRANT COUNTY, AS
SHEET 2 OF 2 OF DOCUMENT #788245.



SIGNATURE: *Jason L. Cance* DATE: 8-7-2017
PRINTED NAME: JASON L. CANCE
REGISTRATION NUMBER: S-2688

THIS PLAT AND RELOCATION ORDER ARE APPROVED
FOR THE DEPARTMENT OF TRANSPORTATION
SOUTHWEST REGION.

SIGNATURE: *Cory Schlager* DATE: 8/7/17
PRINTED NAME: CORY SCHLAGEL

PK NAIL
Y = 521,664.278
X = 823,351.360

S01°03'35"E
5288.34'

1149
T 04 N
R 03 W
1149

1/2" STEEL
COTTON GIN SPIKE
STA. 1343+64.96
1.26' RT
Y = 516,376.846
X = 823,449.168

COMPUTED POSITION
PER TIES
Y = 511,075.613
X = 823,564.543

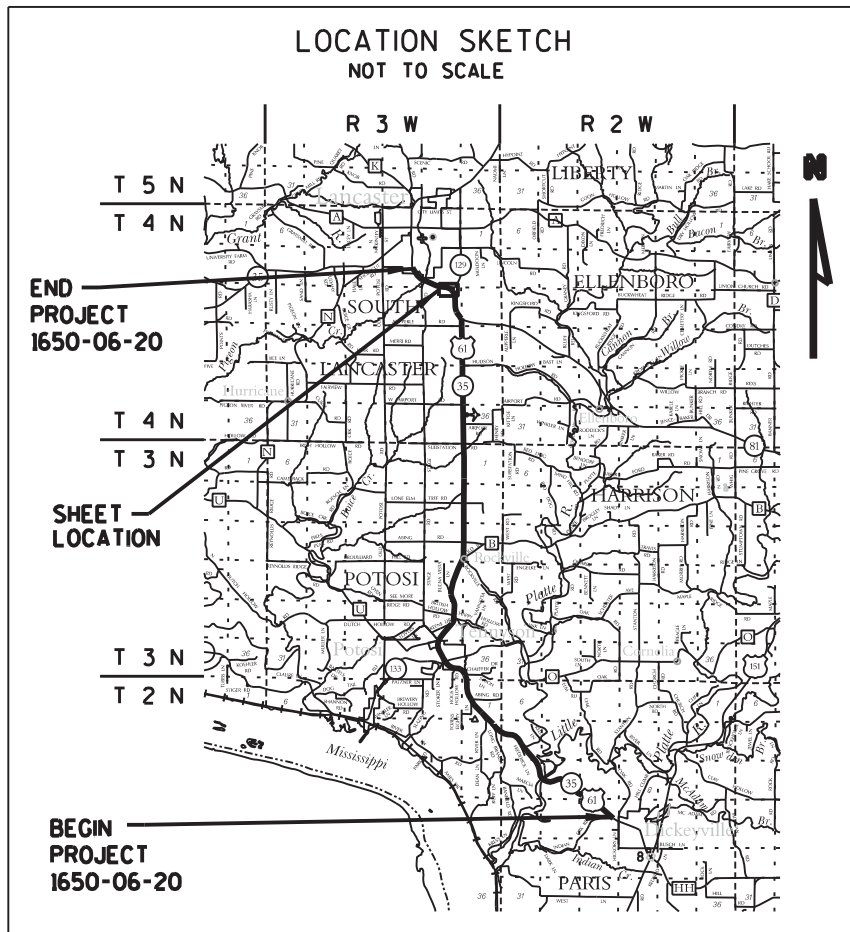

Point	Station	Offset
521	1334+00.00' MLB	70.00' RT
522	1332+00.00' MLB	70.00' RT
523	1331+50.00' MLB	52.49' RT
524	1331+50.00' MLB	0.00' LT
525	1331+50.00' MLB	47.51' LT
526	1335+00.00' MLB	47.68' LT
527	1335+00.00' MLB	0.00' LT
528	1335+00.00' MLB	52.18' RT
529	1343+50.00' MLB	49.52' LT
530	1343+55.60' MLB	95.00' LT

RECOVERED MONUMENTS				
POINT	DESCRIPTION	Y	X	
1532	3/4" REBAR	516338.261	823450.804	
1535	WISDOT ALUM. CAP	516433.628	823443.015	
1536	3/4" REBAR	516437.413	823448.109	

CURVE TABLE				
CURVE	ARC LENGTH	RADIUS	BEARING	DISTANCE
525-526	338.42'	1382.39' L	N64°24'29"W	337.57'

COURSE TABLE		
COURSE	BEARING	DISTANCE
1149-520	S89°47'52"E	977.32'
520-521	S00°12'08"W	50.09'
521-522	S63°22'58"E	209.57'
522-523	S39°50'07"E	54.99'
523-524	S32°35'53"W	52.49'
524-525	S32°35'53"W	47.51'
526-527	N18°38'35"E	47.68'
527-528	N18°38'35"E	52.18'
528-521	S79°03'27"E	105.74'

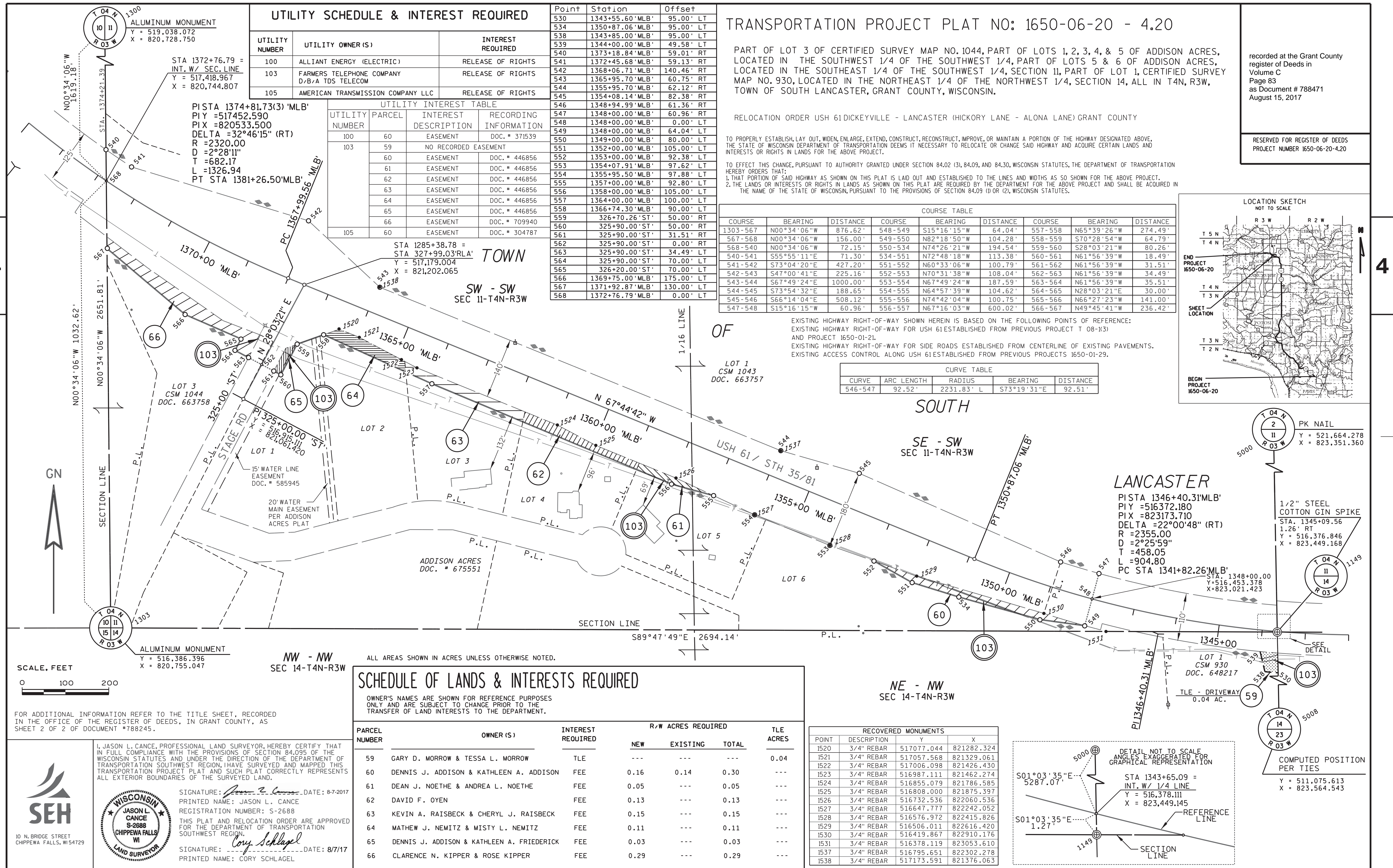

TRANSPORTATION PROJECT PLAT NO: 1650-06-20 - 4.21

PART OF LOT 1 CERTIFIED SURVEY MAP NO. 1337 AND LOT 2 CERTIFIED SURVEY MAP NO. 633 LOCATED IN AND INCLUDING THE SOUTHEAST 1/4 OF THE SOUTHEAST 1/4, ALSO PART OF LOT 1 CERTIFIED SURVEY MAP NO. 1337 LOCATED IN AND INCLUDING THE NORTHEAST 1/4 OF THE SOUTHEAST 1/4, ALL IN SECTION 10, T4N, R3W, TOWN OF SOUTH LANCASTER, GRANT COUNTY, WISCONSIN.

RELOCATION ORDER USH 61 DICKEYVILLE - LANCASTER (HICKORY LANE - ALONA LANE) GRANT COUNTY

TO PROPERLY ESTABLISH, LAY OUT, WIDEN, ENLARGE, EXTEND, CONSTRUCT, RECONSTRUCT, IMPROVE, OR MAINTAIN A PORTION OF THE HIGHWAY DESIGNATED ABOVE, THE STATE OF WISCONSIN DEPARTMENT OF TRANSPORTATION DEEMS IT NECESSARY TO RELOCATE OR CHANGE SAID HIGHWAY AND ACQUIRE CERTAIN LANDS AND INTERESTS OR RIGHTS IN LANDS FOR THE ABOVE PROJECT.

TO EFFECT THIS CHANGE, PURSUANT TO AUTHORITY GRANTED UNDER SECTION 84.02 (3), 84.09, AND 84.30, WISCONSIN STATUTES, THE DEPARTMENT OF TRANSPORTATION HEREBY ORDERS THAT:
1. THAT PORTION OF SAID HIGHWAY AS SHOWN ON THIS PLAT IS LAID OUT AND ESTABLISHED TO THE LINES AND WIDTHS AS SO SHOWN FOR THE ABOVE PROJECT.
2. THE LANDS OR INTERESTS OR RIGHTS IN LANDS AS SHOWN ON THIS PLAT ARE REQUIRED BY THE DEPARTMENT FOR THE ABOVE PROJECT AND SHALL BE ACQUIRED IN THE NAME OF THE STATE OF WISCONSIN, PURSUANT TO THE PROVISIONS OF SECTION 84.09 (1) OR (2), WISCONSIN STATUTES.

SCHEDULE OF LANDS & INTERESTS REQUIRED

OWNER'S NAMES ARE SHOWN FOR REFERENCE PURPOSES ONLY AND ARE SUBJECT TO CHANGE PRIOR TO THE TRANSFER OF LAND INTERESTS TO THE DEPARTMENT.

PARCEL NUMBER	OWNER (S)	INTEREST REQUIRED	R/W ACRES REQUIRED		
			NEW	EXISTING	TOTAL
67	ANTHONY D. SCHAFER & CAROLYN A. SCHAFER	FEE	0.15	---	0.15
68	BRIAN R. KIRSCH AND SONYA R. KIRSCH	FEE	0.07	---	0.07
69	VENDOR: MARK R. WOLF AND ROSEMARY WOLF	FEE	0.15	---	0.15
VENDEE: WOLFPACK INVESTMENTS LLC.					

ALL AREAS SHOWN IN ACRES UNLESS OTHERWISE NOTED.

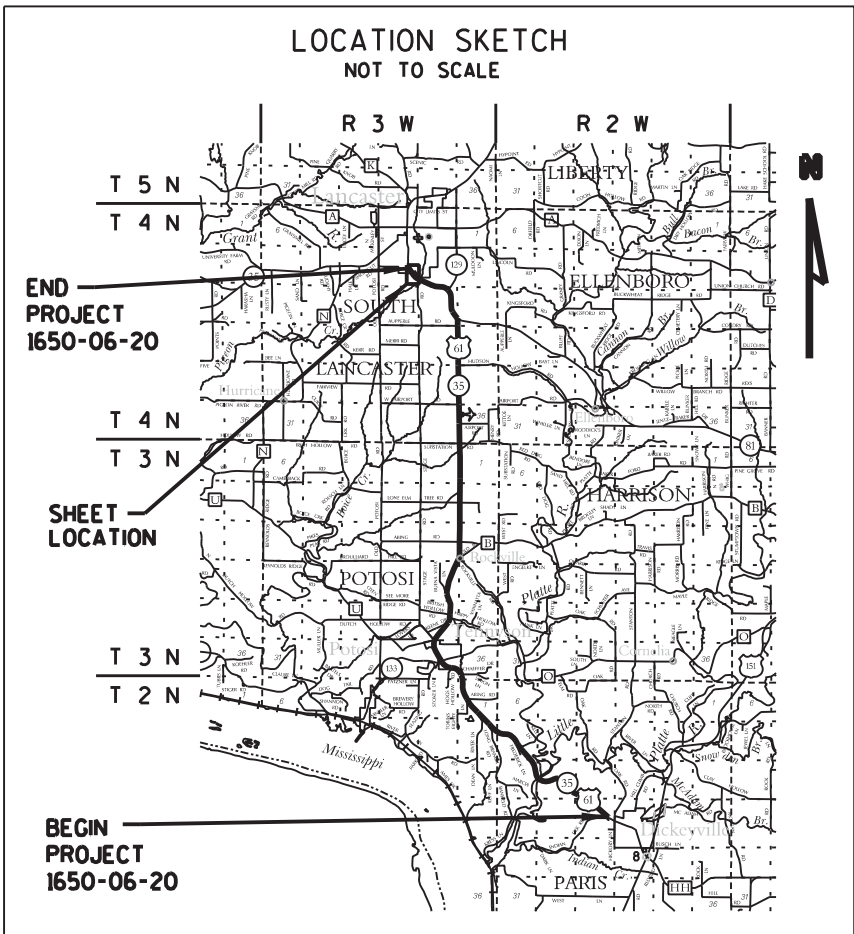

recorded at the Grant County
register of Deeds in
Volume C
Page 83A
as Document # 788472
August 15, 2017

RESERVED FOR REGISTER OF DEEDS
PROJECT NUMBER 1650-06-20-4.21

ALUMINUM MONUMENT
Y = 519,038.072
X = 820,728.750

CURVE TABLE				
CURVE	ARC LENGTH	RADIUS	BEARING	DISTANCE
576-577	313.70'	2356.76' R	N47°24'28"W	313.47'
586-540	781.17'	2231.85' L	S44°58'38"E	777.19'

COURSE TABLE		
COURSE	BEARING	DISTANCE
1303-567	N00°34'06"W	876.62'
567-575	N50°33'19"W	255.32'
575-576	N01°15'29"W	56.95'
577-578	N71°43'15"W	29.31'
578-579	N40°34'05"W	206.83'
579-580	N36°32'11"W	130.85'
580-581	N34°58'27"E	138.49'
581-582	N55°01'33"E	14.70'
582-583	N55°01'33"E	65.30'
583-584	N55°01'33"E	54.70'
584-585	S34°57'01"E	144.44'
585-586	N55°02'59"E	5.00'
540-568	S00°34'06"E	72.15'
568-567	S00°34'06"E	156.00'

CITY

OF

CITY

OF

LANCASTER

NW - SW
11-4-3

TOWN

OF

SOUTH

LANCASTER

Point	Station	Offset
540	1373+18.84' MLB'	59.01' RT
567	1371+92.87' MLB'	130.00' LT
568	1372+76.79' MLB'	0.00' LT
575	1374+35.00' MLB'	110.00' LT
576	1373+70.00' MLB'	66.15' LT
577	1377+75.00' MLB'	66.07' LT
578	1378+00.00' MLB'	80.00' LT
579	1380+00.00' MLB'	80.00' LT
580	1381+26.50' MLB'	80.00' LT
581	1382+65.00' MLB'	80.00' LT
582	1382+65.00' MLB'	65.30' LT
583	1382+65.00' MLB'	0.00' RT
584	1382+65.00' MLB'	54.70' RT
585	1381+20.42' MLB'	54.64' RT
586	1381+20.41' MLB'	59.64' RT

UTILITY INTEREST TABLE			
UTILITY NUMBER	PARCEL	INTEREST DESCRIPTION	RECORDING INFORMATION
103	67	EASEMENT	DOC. # 447272
	67	EASEMENT	DOC. # 709941
	68	EASEMENT	DOC. # 447273
	69	EASEMENT	DOC. # 447272
	69	EASEMENT	DOC. # 447273
108	67	NO RECORDED EASEMENT	
	68	NO RECORDED EASEMENT	

UTILITY SCHEDULE & INTEREST REQUIRED

UTILITY NUMBER	UTILITY OWNER (S)	INTEREST REQUIRED
103	FARMERS TELEPHONE COMPANY (TELEPHONE)	RELEASE OF RIGHTS
108	WE ENERGY (GAS)	RELEASE OF RIGHTS

EXISTING HIGHWAY RIGHT-OF-WAY SHOWN HEREIN IS BASED ON THE FOLLOWING POINTS OF REFERENCE:
EXISTING HIGHWAY RIGHT-OF-WAY FOR USH 61 ESTABLISHED FROM PREVIOUS PROJECT T08-11(3)
AND PROJECT 1650-01-21.
EXISTING HIGHWAY RIGHT-OF-WAY FOR SIDE ROADS ESTABLISHED FROM CENTERLINE OF EXISTING PAVEMENTS.
EXISTING ACCESS CONTROL ALONG USH 61 ESTABLISHED FROM PREVIOUS PROJECTS 1650-01-29.

PISTA 1374+81.73(3) 'MLB'
PIY =517452.590
PIX =820533.500
DELTA =32°46'15" (RT)
R =2320.00
D =2°28'11"
T =682.17
L =1326.94
PC STA 1367+99.56' MLB'

SURVEY PLAT
BY DOUG MALLIET
DATED 11-11-1988

RECOVERED MONUMENTS			
POINT	DESCRIPTION	Y	X
1511	3/4" REBAR	518458.229	819894.603
1512	3/4" REBAR	517637.375	820556.677
1513	3/4" REBAR	517710.977	820476.408
1514	3/4" REBAR	517855.975	820338.822
1516	3/4" REBAR	517599.789	820404.619
1517	3/4" REBAR	518132.603	819978.094
1518	3/4" REBAR	518166.288	819963.839

ALUMINUM MONUMENT
Y = 516,386.396
X = 820,755.047

FOR ADDITIONAL INFORMATION REFER TO THE TITLE SHEET, RECORDED IN THE OFFICE OF THE REGISTER OF DEEDS, IN GRANT COUNTY, AS SHEET 2 OF 2 OF DOCUMENT #788245.

I, JASON L. CANCE, PROFESSIONAL LAND SURVEYOR, HEREBY CERTIFY THAT IN FULL COMPLIANCE WITH THE PROVISIONS OF SECTION 84.095 OF THE WISCONSIN STATUTES AND UNDER THE DIRECTION OF THE DEPARTMENT OF TRANSPORTATION SOUTHWEST REGION, I HAVE SURVEYED AND MAPPED THIS TRANSPORTATION PROJECT PLAT AND SUCH PLAT CORRECTLY REPRESENTS ALL EXTERIOR BOUNDARIES OF THE SURVEYED LAND.

SIGNATURE: *Jason L. Cance* DATE: 8-7-2017
PRINTED NAME: JASON L. CANCE
REGISTRATION NUMBER: S-2688

THIS PLAT AND RELOCATION ORDER ARE APPROVED FOR THE DEPARTMENT OF TRANSPORTATION SOUTHWEST REGION.

SIGNATURE: *Cory Schlager* DATE: 8/7/17
PRINTED NAME: CORY SCHLAGER



10 N. BRIDGE STREET
CHIPPewa FALLS, WI 54729



PLOT SCALE : N/A

PLOT NAME : SEH

PLOT DATE : 8/7/2017

FILE NAME : P:\UZ\NW\1650-06-20-4.21.dgn
APPRAISAL PLAT DATE :