



## Bridge Asbestos Inspection Report

**WisDOT Project ID:** 5783-03-00  
**Structure Number:** B-12-618  
**Structure Name:** STH 131 over Dellamater Hollow Creek  
**City/County:** Crawford County  
**RMT Project Number:** 10944.75  
**Date Inspected:** April 19, 2010  
**Inspected By/License Number:** John Roelke, All-119523

### Findings:

The inspection to identify and collect samples of potential asbestos-containing material (ACM) was completed following WisDOT standard sampling procedure for bridge inspections found in FDM 21-35-40.

None of the materials that were identified as potentially asbestos-containing material (ACM) and sampled tested positive for asbestos. The reconstruction can proceed as planned. Standard Special Provision (STSP) 107-125 should be included in the specifications.

Sample Number	Sample Description	Sample Location	Analytical Results and Method	Friable/ Non-friable or No ACM	Quantity of ACM Material
1	Paint	Guardrail	PLM, Non-Detect	No ACM	0
2	Paint	Guardrail	PLM, Non-Detect	No ACM	
3	Paint	Guardrail	PLM, Non-Detect	No ACM	

P:\10944\75\B-12-618.DOCX



If you have any questions, please contact me, at (608) 662-5248.

RMT, Inc.

*Richard P. Fish*

Richard P. Fish  
Vice President

*John Roelke*

John Roelke  
Asbestos Inspector

Attachments: Location Map, Photos

Report Distribution:

Recipient	Electronic (PDF) Copy	Paper Copy
BEES <a href="mailto:Sharlene.TeBeest@dot.wi.gov">Sharlene.TeBeest@dot.wi.gov</a>	X (CD)	X
REC <a href="mailto:Jennifer.fredrickson@dot.wi.gov">Jennifer.fredrickson@dot.wi.gov</a>	X (via email)	
Program Manger <a href="mailto:daniel.kleinertz@dot.wi.gov">daniel.kleinertz@dot.wi.gov</a>	X (via email)	

P:\10944\75\B-12-618.DOCX

CDR Map

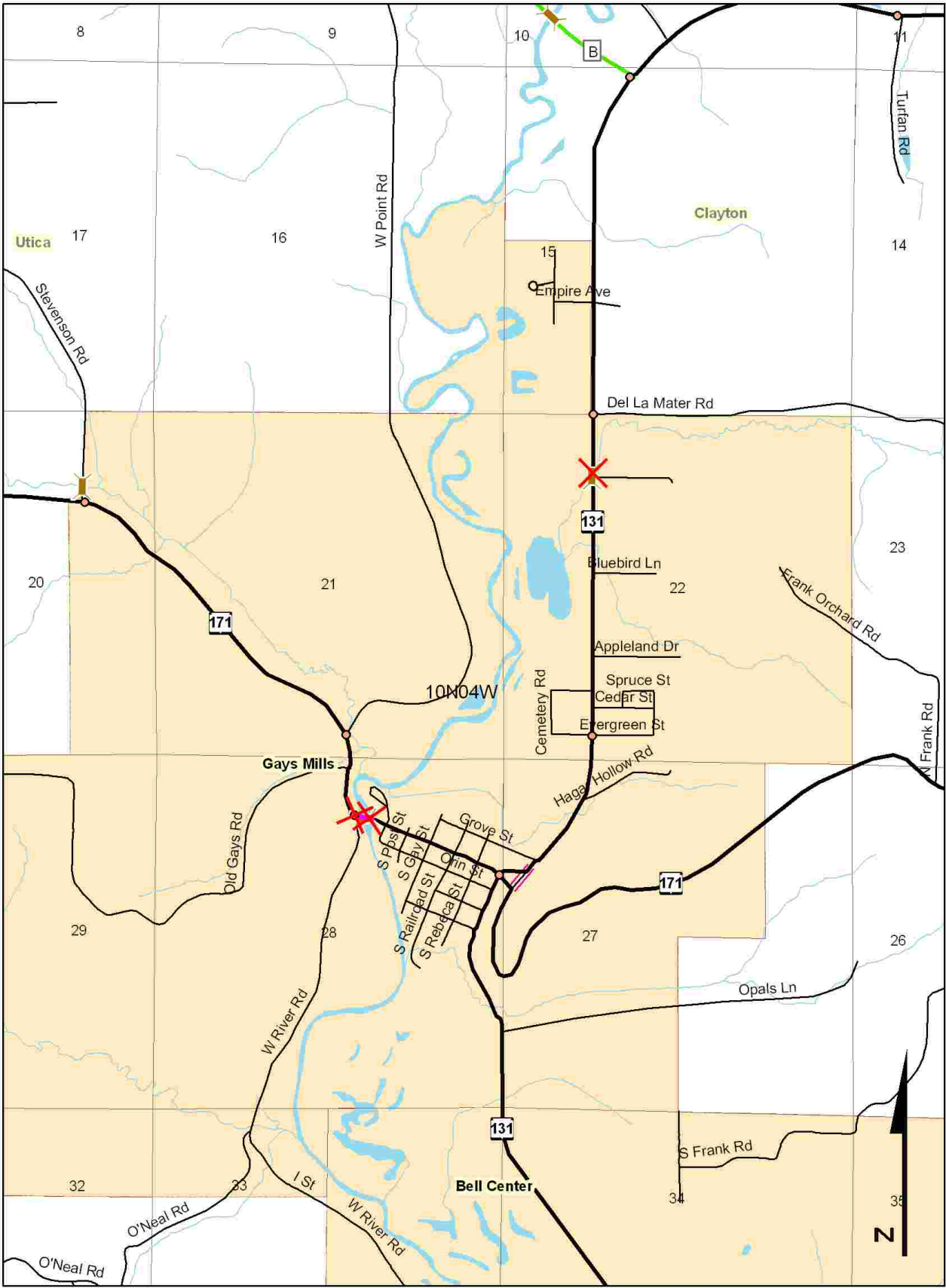



B-12-618



Paint on guardrail (6" long x 1" wide utility knife)

**EMSL Analytical, Inc.**

14375 23rd Avenue North, Minneapolis, Mn 55447

Phone: (763) 449-4922 Fax: (763) 449-4924 Email: [minneapolislab@emsl.com](mailto:minneapolislab@emsl.com)

Attn: **Angie Voit**  
**RMT, Inc.**  
**744 Heartland Trail**  
**P.O.Box 8923**  
**Madison, WI 53708**

Customer ID: RMT50  
Customer PO:  
Received: 04/22/10 10:05 AM  
EMSL Order: 351001898

Fax: (608) 831-3334 Phone: (608) 831-4444  
Project: **10944.75**

EMSL Proj: Wisconsin DOT Bridge  
Analysis Date: 4/28/2010

### Test Report: Asbestos Analysis of Bulk Materials via EPA 600/R-93/116 Method using Polarized Light Microscopy

Sample	Description	Appearance	<u>Non-Asbestos</u>		<u>Asbestos</u>
			% Fibrous	% Non-Fibrous	% Type
1 351001898-0001	B-12-618	Silver/Orange Non-Fibrous Heterogeneous		100% Non-fibrous (other)	<b>None Detected</b>
2 351001898-0002	B-12-618	Silver/Orange Non-Fibrous Heterogeneous		100% Non-fibrous (other)	<b>None Detected</b>
3 351001898-0003	B-12-618	Silver/Orange Non-Fibrous Heterogeneous	<1% Cellulose	100% Non-fibrous (other)	<b>None Detected</b>

Analyst(s)

Kelly Smeltzer (3)

Rachel Travis, Laboratory Manager  
or other approved signatory

Due to magnification limitations inherent in PLM, asbestos fibers in dimensions below the resolution capability of PLM may not be detected. The limit of detection as stated in the method is 1%. The above test report relates only to the items tested and may not be reproduced in any form without the express written approval of EMSL Analytical, Inc. EMSL's liability is limited to the cost of analysis. EMSL bears no responsibility for sample collection activities or analytical method limitations. Interpretation and use of test results are the responsibility of the client. Samples received in good condition unless otherwise noted. This report must not be used to claim product endorsement by NVLAP or any agency of the U.S. Government.

Samples analyzed by EMSL Analytical, Inc. 14375 23rd Avenue North, MinneapolisMn NVLAP Lab Code 200019-0