



Division of Transportation System Development

Southwest Region
3550 Mormon Coulee Road
La Crosse, WI 54601

Jim Doyle, Governor
Frank J. Busalacchi, Secretary
Internet: www.dot.wisconsin.gov

Telephone: 608-785-9022
Facsimile (FAX): 608-785-9969
E-mail: lacrosse.dtd@dot.state.wi.us

March 7, 2011

KAREN KALVELAGE
WISCONSIN DNR
3550 MORMON COULEE RD
LA CROSSE, WI 53581

DOT Checklist for DNR Project Reviews

Project ID 5783-03-00/71
County CRAWFORD
Route STH 131
Title VILLAGE OF GAYS MILLS
Termini DELLAMATER HOLLOW CREEK
DOT Contact HEIDI SCHWARZ

----Type of Review Requested----

<input checked="" type="checkbox"/>	Preliminary Comments
<input type="checkbox"/>	Final Concurrence
<input type="checkbox"/>	Water Quality Certification
<input type="checkbox"/>	Other _____

----Project Type----

<input type="checkbox"/>	Major (expansion, relocation)
<input type="checkbox"/>	Reconstruction
<input type="checkbox"/>	Recondition
<input type="checkbox"/>	Resurface

<input type="checkbox"/>	SHRM (State Hwy Rehab/Maintenance)
<input type="checkbox"/>	Bridge Deck
<input checked="" type="checkbox"/>	Bridge Replacement
<input type="checkbox"/>	Other _____

----Work Involved----

<input type="checkbox"/>	Culvert Replacements/Extensions
<input type="checkbox"/>	Storm Sewer
<input type="checkbox"/>	Clearing and Grubbing
<input type="checkbox"/>	Intersection Improvement
<input checked="" type="checkbox"/>	Beam Guard Replacement/Upgrade
<input type="checkbox"/>	Right of Way Required

<input checked="" type="checkbox"/>	Shoulder Work
<input type="checkbox"/>	Grading
<input type="checkbox"/>	Slope Intercept Expansion
<input type="checkbox"/>	Borrow/Waste Site Required
<input type="checkbox"/>	Channel Change/Stream Relocation
<input type="checkbox"/>	Other _____

Environmental Document Type

<input type="checkbox"/>	Environmental Impact Statement (EIS)
<input type="checkbox"/>	Environmental Assessment (EA)
<input type="checkbox"/>	Environmental Report (ER)
<input checked="" type="checkbox"/>	Programmatic Environmental Report (pER)
<input type="checkbox"/>	Categorical Exclusion (CE)

----Project Description (attach additional sheets as necessary)----

The project described above is a bridge replacement, preservation project that will include replacing the existing structure B-12-0618. The existing beam guard at B-12-0618 will be replaced and updated with Energy Absorbing Terminals. There will be shoulder work associated with the installation of the new end treatments.

The project location is the Dellamater Hollow Creek Bridge located in the Village of Gays Mills just north of the intersection with Brockway Drive. I have included preliminary project overview sheets and maps for your review.

If you have any questions please contact Joseph Gregas at (608) 789-5700 or joseph.gregas@dot.wi.gov.

Heidi L. Schwarz, CE-TRANS
WisDOT
| SW Region La Crosse Office

CDR Map

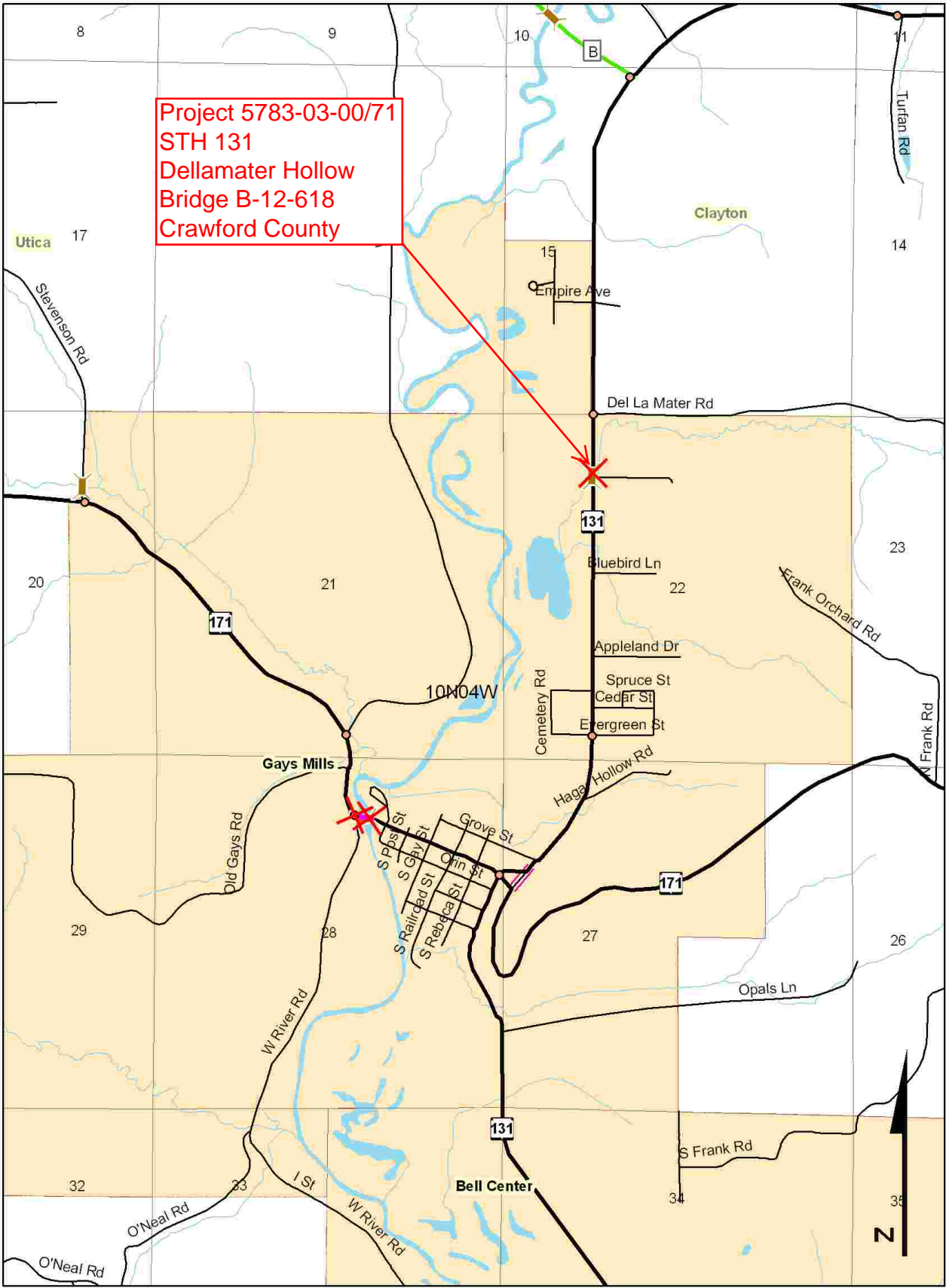

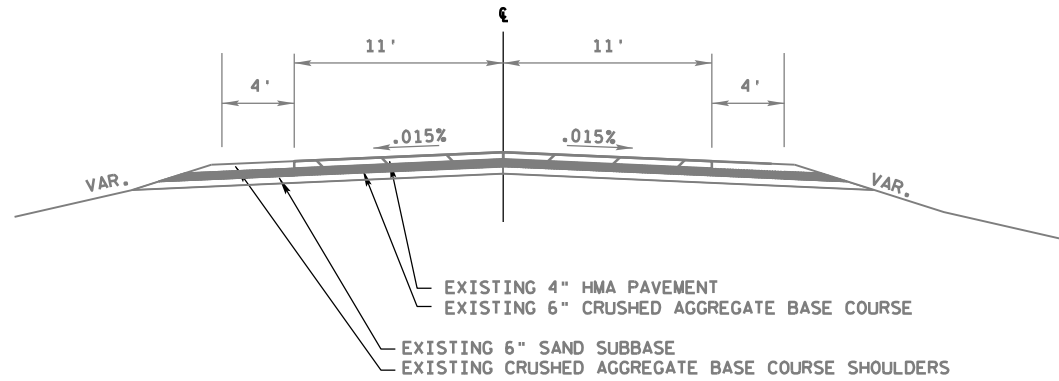

TYPICAL EXISTING SECTION
STH 131
APPROACHES AT B-12-618
STATION: 116+00 - 117+34
120+30 - 121+25

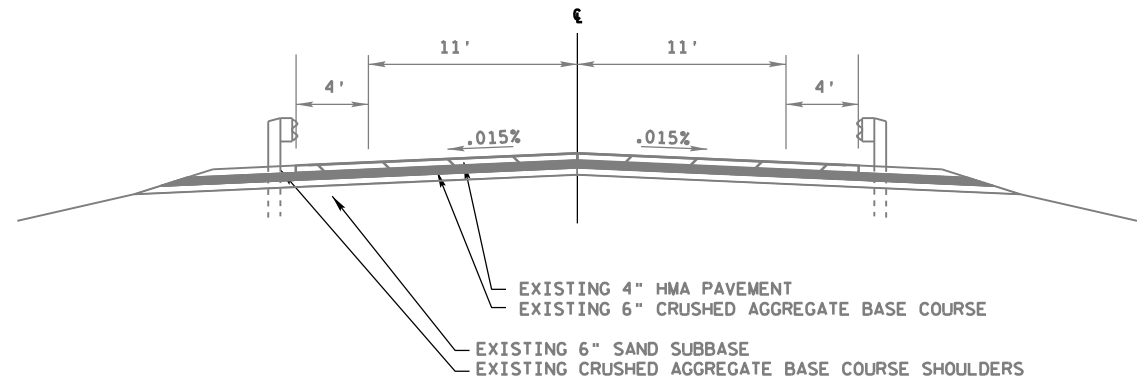

TYPICAL EXISTING SECTION
STH 131
APPROACHES AT B-12-618
STATION: 118+50 - 118+62.8
118+86.8 - 120+30

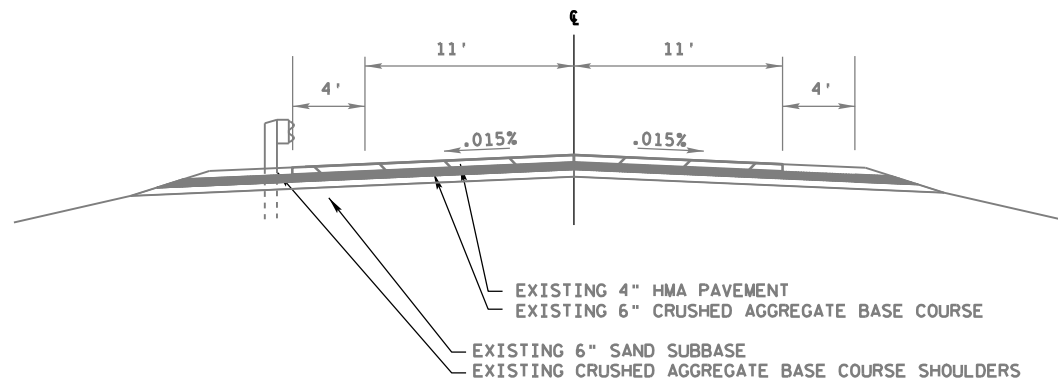

TYPICAL EXISTING SECTION
STH 131
APPROACHES AT B-12-618
STATION: 117+34 - 118+50

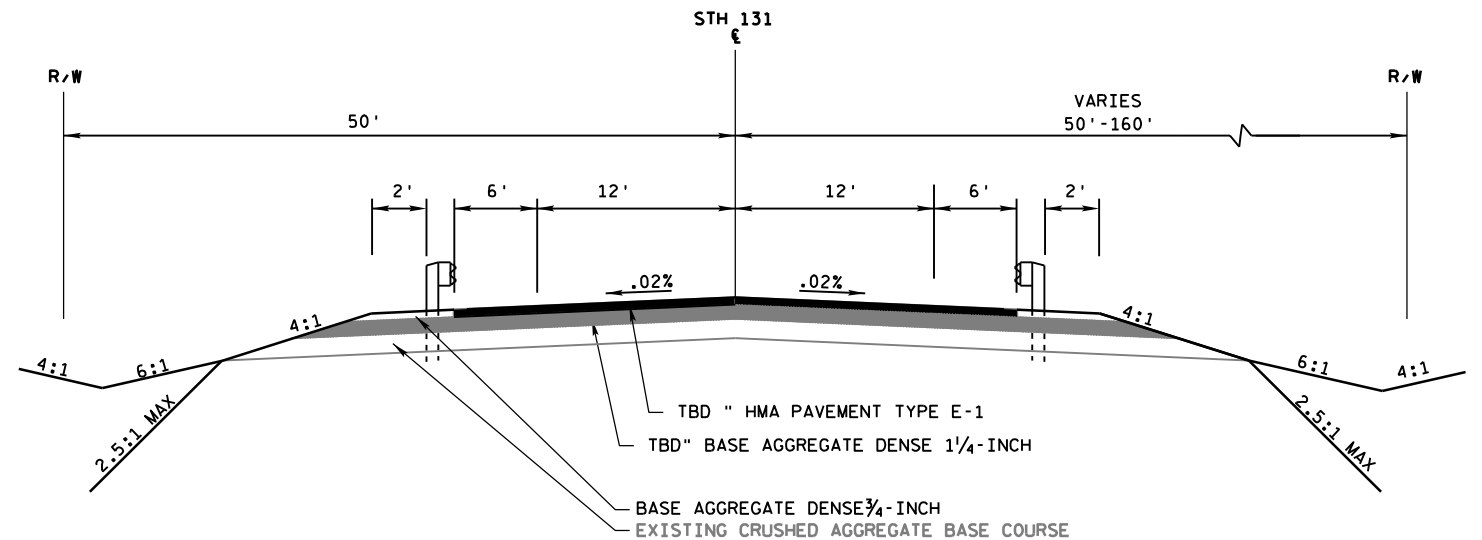

TYPICAL FINISHED SECTION
STH 131
APPROACHES AT B-12-618
STATION: 118+50 - 118+62.8
118+86.8 - 120+30

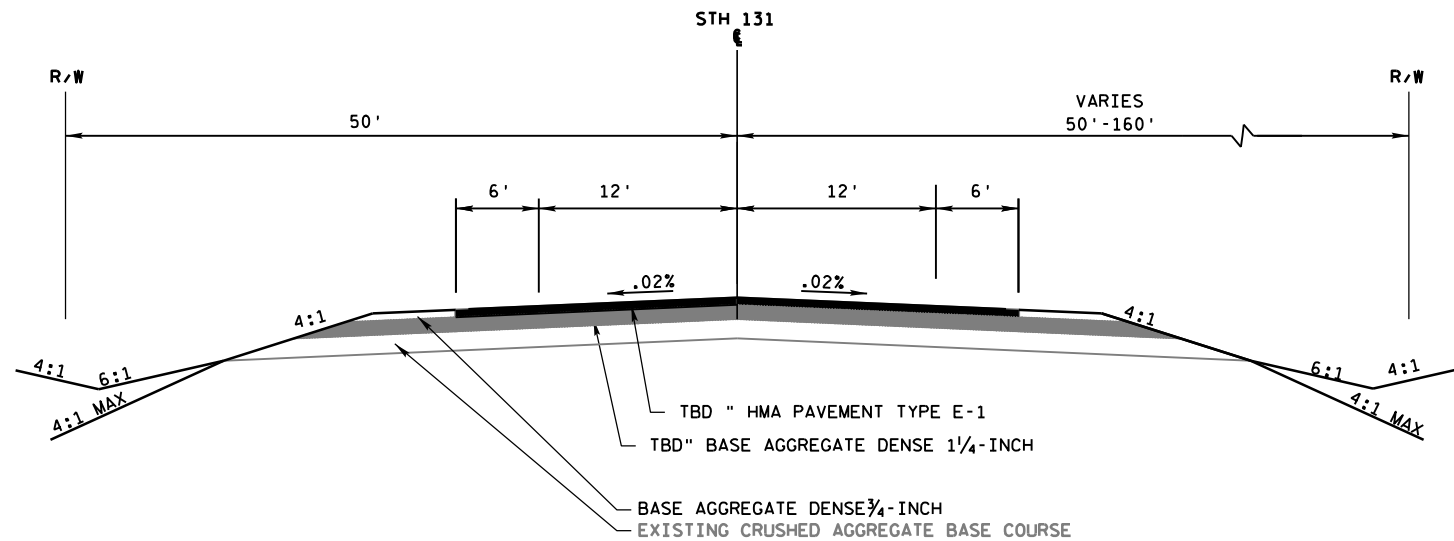

TYPICAL FINISHED SECTION
STH 131

APPROACHES AT B-12-618

STATION: 120+30 - 154+05
154+29 - 154+85

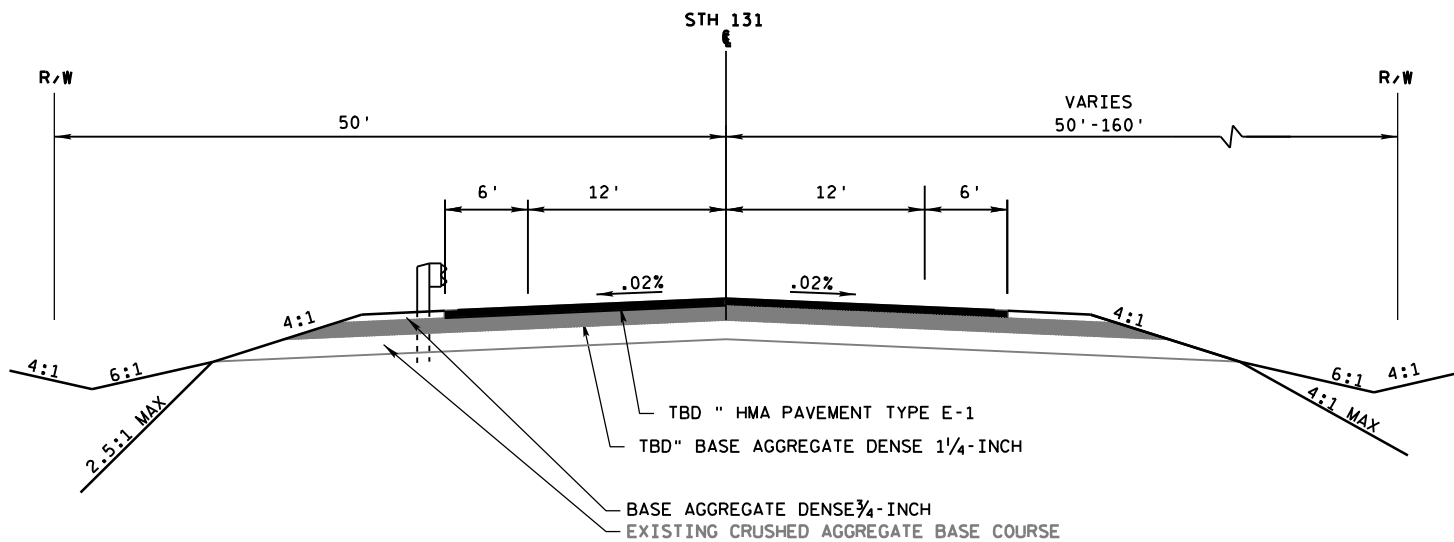

TYPICAL FINISHED SECTION
STH 131

APPROACHES AT B-12-618

STATION: 117+34 - 118+50

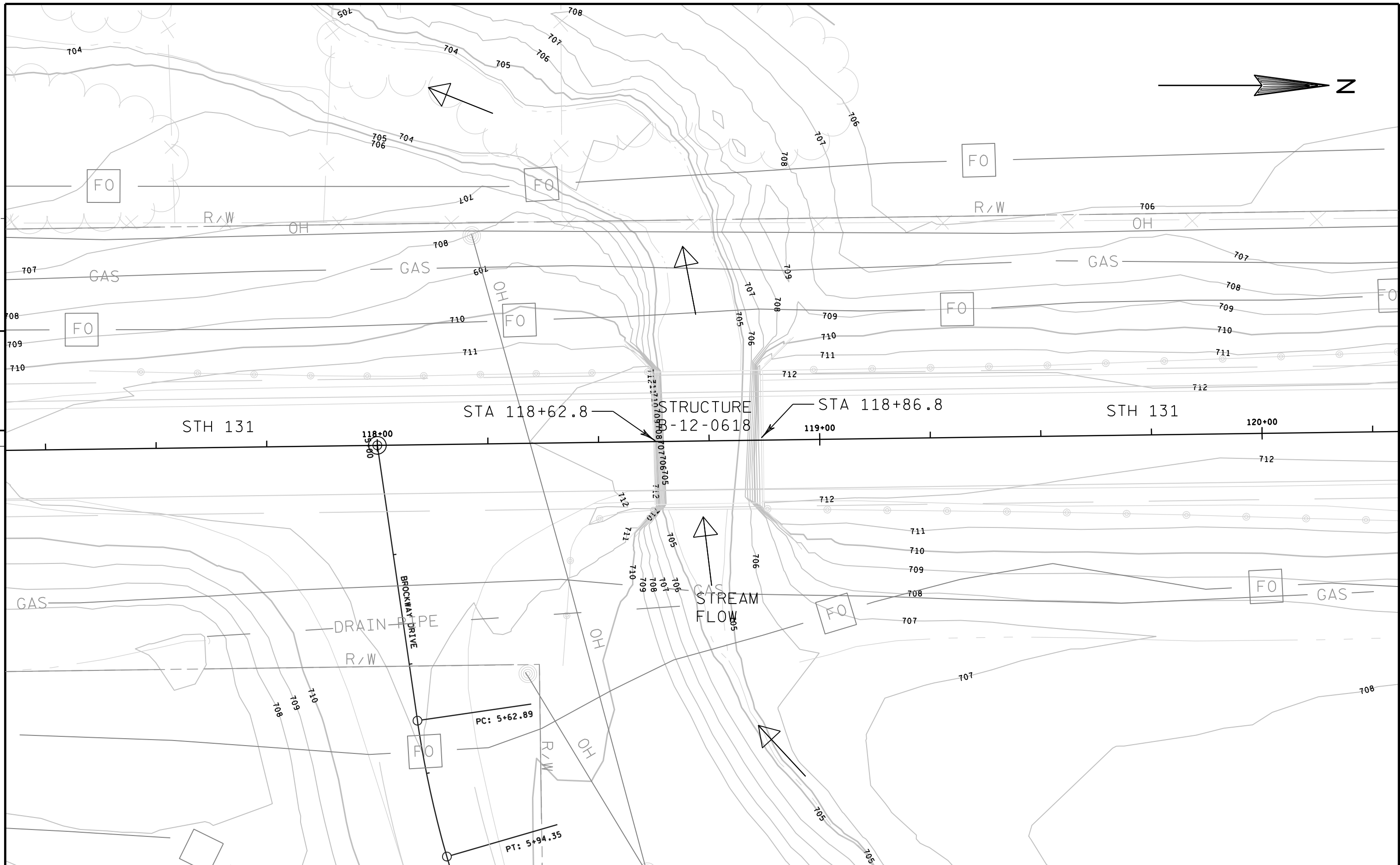

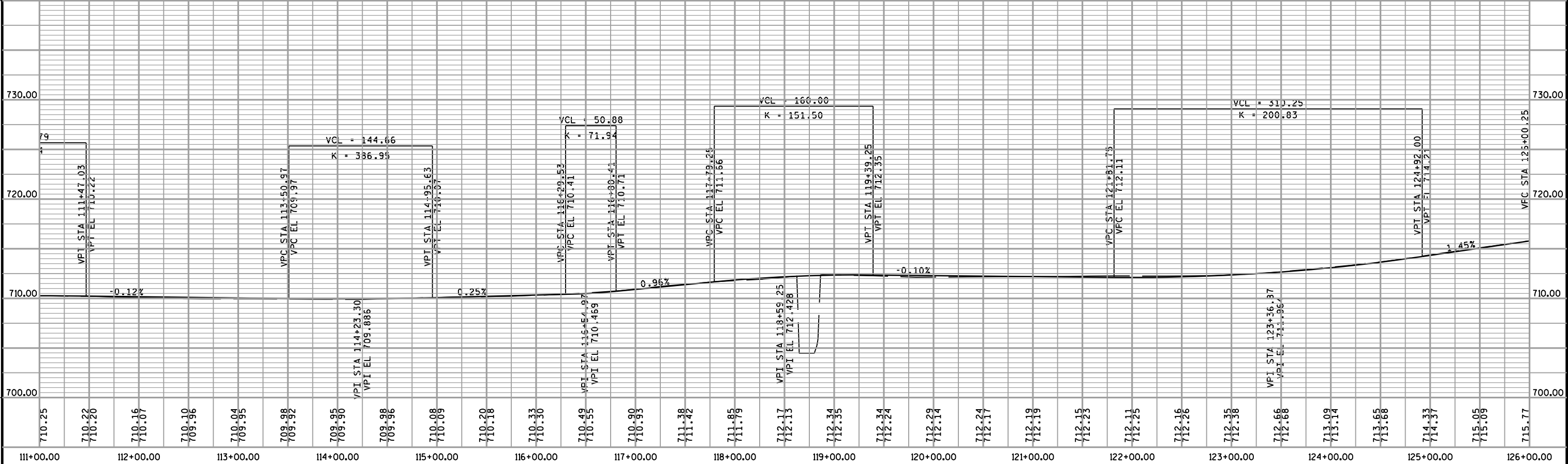
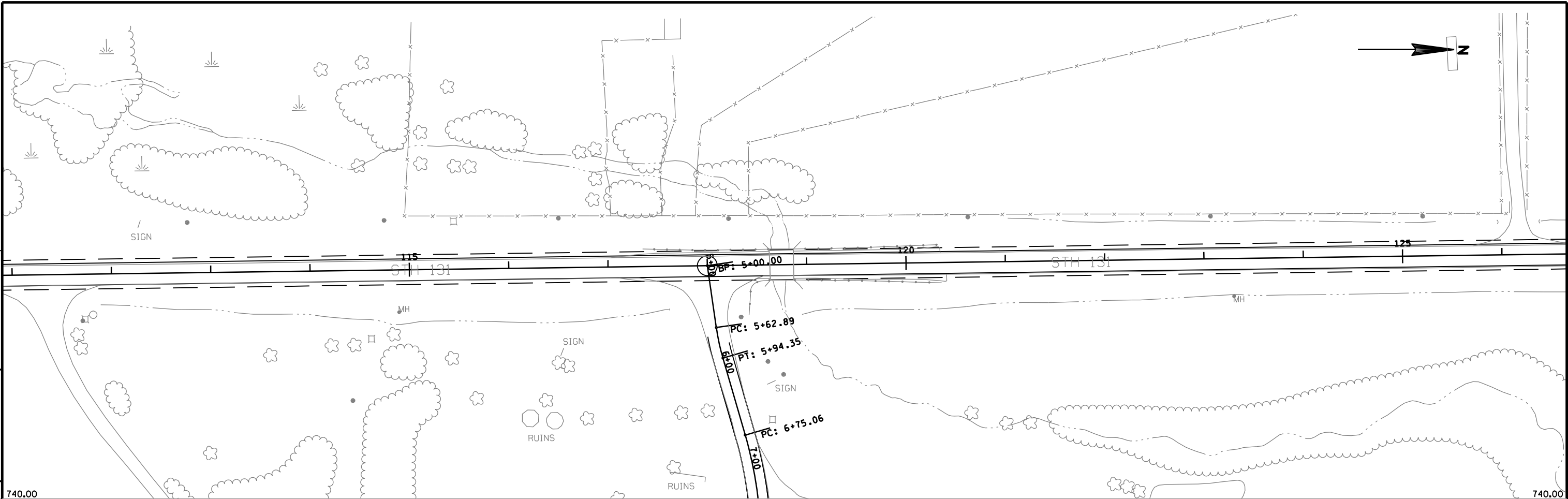

PROJECT NO: 5783-03-00/71	HWY: STH 131	COUNTY: CRAWFORD	PLAN & PROFILE	SHEET	E
---------------------------	--------------	------------------	----------------	-------	---

5

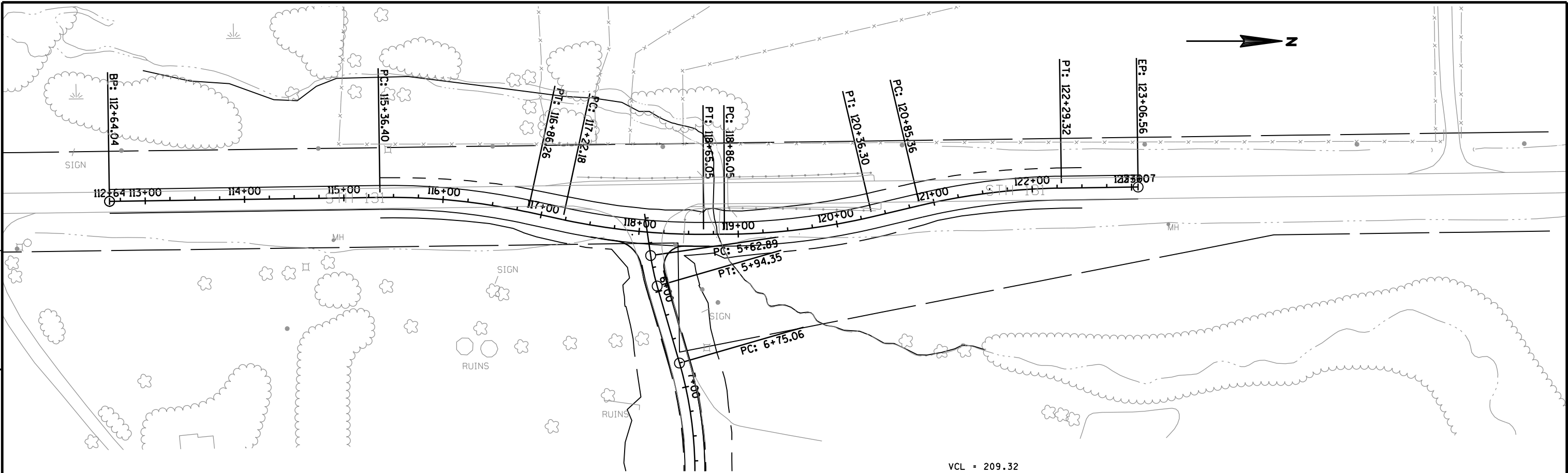

5

