

SCHEDULE OF LANDS & INTERESTS REQUIRED				OWNERS NAMES ARE SHOWN FOR REFERENCE PURPOSES ONLY, AND ARE SUBJECT TO CHANGE PRIOR TO TRANSFER OF LAND INTERESTS TO THE D.O.T.		
PARCEL NUMBER	OWNER(S)	INTEREST REQUIRED	R/W SQ FT REQUIRED			TLE SQ FT
			NEW	EXISTING	TOTAL	
1	ANDREW D. & KIMBERLY A. HANKE	FEE, TLE	127		127	551
2	CHRISTINE J. GIESE	FEE, TLE	109		109	241
3	ELTON E. DEBOER AND DONNA D. DEBOER, HUSBAND AND WIFE AND JODY DEBOER, KURT DEBOER, DANIEL DEBOER, GREGORY DEBOER AND BECKY DEBOER, AS TENANTS IN COMMON	FEE , TLE	99		99	522
4	SAMANTHA J. MOCCO	FEE, TLE	110		110	234
ALL AREAS SHOWN IN SQ FT UNLESS OTHERWISE NOTED.						
PURPOSE OF ALL OF TLES IS FOR GRADING, UNLESS OTHERWISE NOTED.						

R/W Course Table		
100-101	S 16° 57' 43" W	51.78'
101-102	S 89° 54' 04" W	4.51'
102-103	S 63° 26' 45" W	17.68'
103-104	S 17° 19' 11" W	9.69'
104-105	S 36° 33' 09" W	5.39'
105-106	S 14° 55' 02" W	8.86'
106-124R/L	N 85° 07' 51" W	33.39'
124R/L-107	N 85° 07' 51" W	33.64'
107-108	N 14° 55' 02" E	5.83'
108-109	N 9° 32' 09" W	11.14'
109-110	N 64° 59' 15" W	15.67'
110-111	N 89° 48' 58" W	8.92'
111-112	N 7° 22' 09" W	49.93'
112-113	S 89° 48' 58" E	13.80'
113-114	N 76° 10' 11" E	14.45'
114-115	S 89° 48' 58" E	17.71'
115-116	N 62° 12' 43" E	4.72'
116-117	N 14° 55' 02" E	19.36'
117-118	S 75° 04' 58" E	1.00'
118-119	N 14° 55' 02" E	3.47'
119-125R/L	S 85° 28' 32" E	33.70'
125R/L-120	S 85° 28' 32" E	33.41'
120-121	S 14° 55' 02" W	0.84'
121-122	S 2° 46' 46" E	11.62'
122-123	S 51° 27' 31" E	13.74'
123-100	N 89° 54' 04" E	5.93'

R/W Station & Offset Table		
Point No.	Station	Offset
100	498+50.24	54.71'
101	497+98.49	52.87'
102	497+97.32	48.51'
103	497+85.61	35.27'
104	497+75.94	34.86'
105	497+70.92	32.87'
106	497+62.06	32.88'
107	497+50.36	33.12'
108	497+56.19	33.12'
109	497+66.33	37.74'
110	497+69.07	53.17'
111	497+66.80	61.80'
112	498+13.00	80.74'
113	498+16.51	67.40'
114	498+23.47	54.73'
115	498+27.97	37.60'
116	498+31.17	34.14'
117	498+50.53	34.14'
118	498+50.53	33.14'
119	498+54.00	33.14'
120	498+66.12	32.86'
121	498+65.28	32.86'
122	498+54.21	36.39'
123	498+48.70	48.98'
124	497+56.23	0.00'
125	498+60.08	0.00'

TLE Station & Offset Table		
Point No.	Station	Offset
T1	497+67.43	52.88'
T2	498+68.89	43.18'

UTILITY SCHEDULE & INTEREST REQUIRED		
UTILITY NUMBER	UTILITY OWNER(S)	INTEREST REQUIRED
10	AT&T - COMMUNICATION	RELEASE OF RIGHTS
20	WAUPUN PUBLIC UTILITIES - SANITARY SEWER	RELEASE OF RIGHTS

- 10 AT & T - COMMUNICATIONS  
NO RECORD OF EASEMENT - PARCEL 1
- 20 WAUPUN PUBLIC UTILITIES - SANITARY SEWER  
NO RECORD OF EASEMENT - PARCEL 2



RESERVED FOR REGISTER OF DEEDS  
PROJECT NUMBER 6070-02-21 - 4.01  
SHEET 1 OF 2  
AMENDMENT NO:...

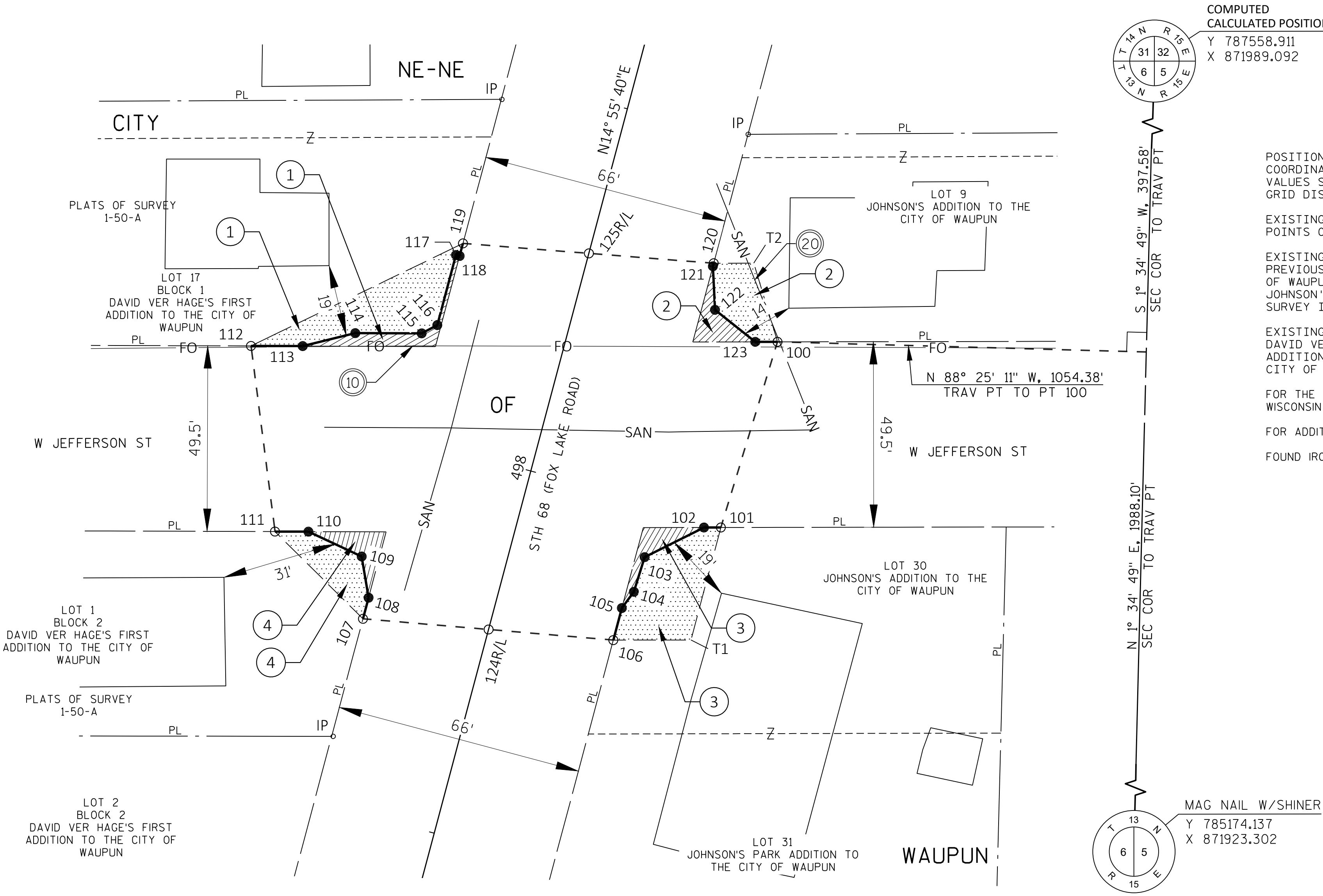

COMPUTED  
CALCULATED POSITION PER DODGE COUNTY  
Y 787558.911  
X 871989.092

POSITIONS SHOWN ON THIS PLAT ARE WISCONSIN COORDINATE REFERENCE SYSTEM COORDINATES (WISCRS), DODGE COUNTY, NAD83 (2011), IN US SURVEY FEET. VALUES SHOWN ARE GRID COORDINATES, GRID BEARINGS, AND GRID DISTANCES. GRID DISTANCES MAY BE USED AS GROUND DISTANCES.

EXISTING HIGHWAY RIGHT-OF-WAY SHOWN HEREIN IS BASED ON THE FOLLOWING POINTS OF REFERENCE:

EXISTING HIGHWAY RIGHT OF WAY FOR STH 68 (FOX LAKE RD) IS ESTABLISHED FROM PREVIOUS PROJECT 6090-06-23, DAVID VER HAGE'S FIRST ADDITION TO THE CITY OF WAUPUN, PLAT OF JOHNSON'S ADDITION TO THE CITY OF WAUPUN, PLAT OF JOHNSON'S PARK ADDITION TO THE CITY OF WAUPUN, CSM 5994 AND PLAT OF SURVEY I-50-A.

EXISTING HIGHWAY RIGHT OF WAY FOR WEST JEFFERSON ST IS ESTABLISHED FROM DAVID VER HAGE'S FIRST ADDITION TO THE CITY OF WAUPUN, PLAT OF JOHNSON'S ADDITION TO THE CITY OF WAUPUN, PLAT OF JOHNSON'S PARK ADDITION TO THE CITY OF WAUPUN AND PLAT OF SURVEY I-50-A.

FOR THE CURRENT ACCESS/DRIVEWAY INFORMATION, CONTACT THE PLANNING UNIT OF THE WISCONSIN DEPARTMENT OF TRANSPORTATION OFFICE IN MADISON.

FOR ADDITIONAL INFORMATION REFER TO THE TITLE SHEET, RECORDED AS SHEET 2 OF 2.

FOUND IRON PINS ARE 1", UNLESS OTHERWISE NOTED.

MAG NAIL W/SHINER  
Y 785174.137  
X 871923.302

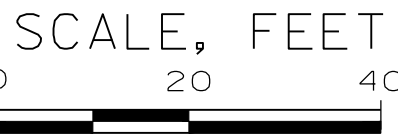
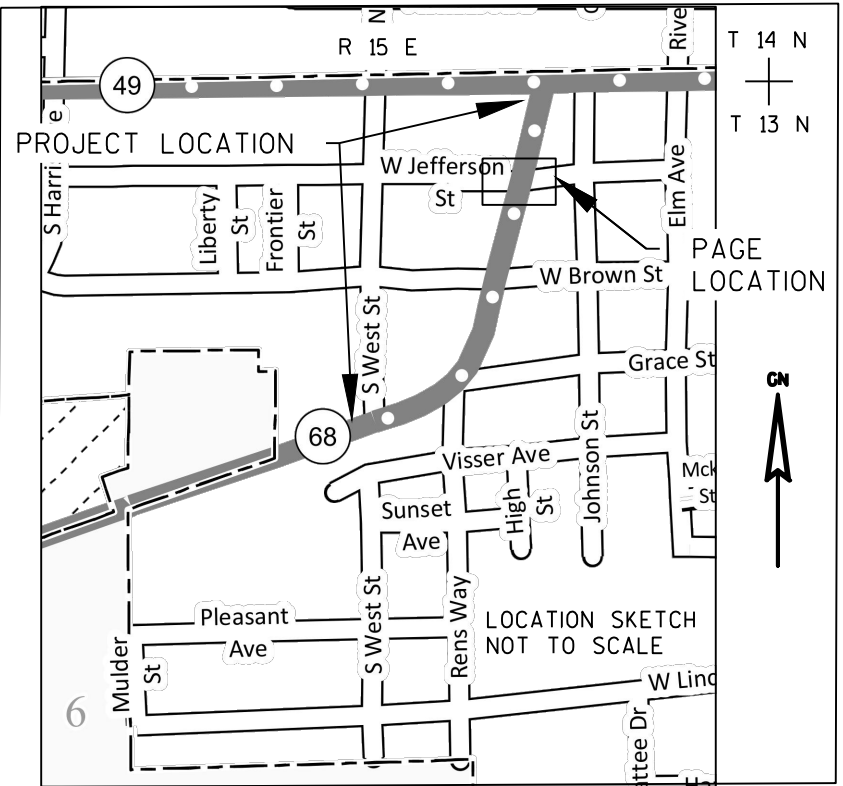

## TRANSPORTATION PROJECT PLAT NO: 6070-02-21 - 4.01

THAT PART OF LOT 17, BLOCK 1 AND LOT 1, BLOCK 2 OF DAVID VER HAGE'S FIRST ADDITION TO THE CITY OF WAUPUN. ALSO, THAT PART OF LOT 9 AND LOT 30 OF JOHNSON'S ADDITION TO THE CITY OF WAUPUN. ALL LOCATED IN THE NE ¼ OF THE NE ¼ OF SECTION 6, T 13 N, R 15 E, CITY OF WAUPUN, DODGE COUNTY, WISCONSIN.

RELOCATION ORDER STH 68 CITY OF WAUPUN, FOX LAKE STREET (WEST STREET TO STH 49), DODGE COUNTY

TO PROPERLY ESTABLISH, LAY OUT, WIDEN, ENLARGE, EXTEND, CONSTRUCT, RECONSTRUCT, IMPROVE, OR MAINTAIN A PORTION OF THE HIGHWAY DESIGNATED ABOVE, THE STATE OF WISCONSIN DEPARTMENT OF TRANSPORTATION DEEMS IT NECESSARY TO RELOCATE OR CHANGE SAID HIGHWAY AND ACQUIRE CERTAIN LANDS AND INTERESTS OR RIGHTS IN LANDS FOR THE ABOVE PROJECT.

TO EFFECT THIS CHANGE, PURSUANT TO AUTHORITY GRANTED UNDER SECTION 84.02 (3), 84.09 AND 84.30 WISCONSIN STATUTES, THE DEPARTMENT OF TRANSPORTATION HEREBY ORDERS THAT:

- THAT PORTION OF SAID HIGHWAY AS SHOWN ON THIS PLAT IS LAID OUT AND ESTABLISHED TO THE LINES AND WIDTHS AS SO SHOWN FOR THE ABOVE NAMED PROJECT.
- THE LANDS OR INTERESTS OR RIGHTS IN LANDS AS SHOWN ON THIS PLAT ARE REQUIRED BY THE DEPARTMENT FOR THE ABOVE PROJECT AND SHALL BE ACQUIRED IN THE NAME OF THE STATE OF WISCONSIN, PURSUANT TO THE PROVISIONS OF SUBSECTION 84.09 (1) OR (2), WISCONSIN STATUTES.

### STATE OF WISCONSIN DEPARTMENT OF TRANSPORTATION

I, KEIF S. CALLAWAY, PROFESSIONAL LAND SURVEYOR, HEREBY CERTIFY THAT IN FULL COMPLIANCE WITH THE PROVISIONS OF SECTION 84.095 OF THE WISCONSIN STATUTES AND UNDER THE DIRECTION OF THE DEPARTMENT OF TRANSPORTATION, I HAVE MAPPED THIS TRANSPORTATION PROJECT PLAT AND SUCH PLAT CORRECTLY REPRESENTS ALL EXTERIOR BOUNDARIES OF THE SURVEYED LAND.

SIGNATURE: *Keif S. Callaway* DATE: 03/22/19  
PRINT NAME: KEIF S. CALLAWAY  
REGISTRATION NUMBER: S-2607

THIS PLAT AND RELOCATION ORDER ARE APPROVED FOR THE WISCONSIN DEPARTMENT OF TRANSPORTATION SW REGION - MADISON OFFICE

SIGNATURE: \_\_\_\_\_ DATE: \_\_\_\_\_  
PRINT NAME: CORY SCHLAGEL

