

NOTES:
THIS EXHIBIT IS A GRAPHIC REPRESENTATION AND IS FOR REFERENCE PURPOSES ONLY.
REFER TO THE CONVEYANCE DOCUMENT FOR PARCEL RELATED DETAILS.

PURPOSE OF ALL TLES IS FOR GRADING, UNLESS OTHERWISE NOTED.

R/W PROJECT NUMBER: 6070-02-20

SHEET NUMBER: 1

TLE ACQUISITION EXHIBIT
CITY OF WAUPUN, FOX LAKE STREET
WEST STREET TO STH 49

STH 68

DODGE COUNTY

PART OF THE NE 1/4 OF THE NE 1/4 OF SECTION 6, T13N R15E, CITY OF
WAUPUN, DODGE COUNTY WISCONSIN.

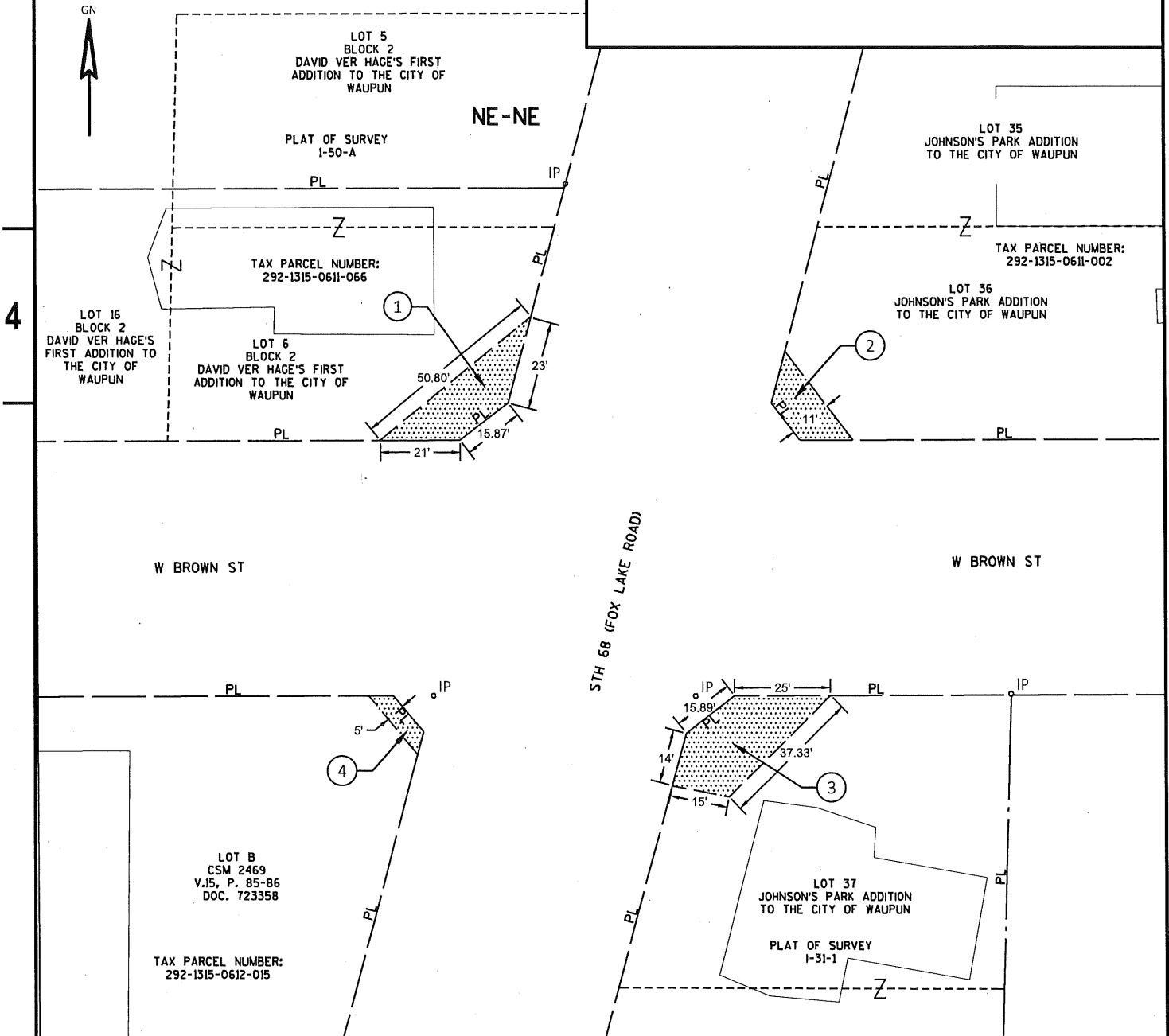

SCHEDULE OF LANDS & INTERESTS REQUIRED

OWNERS NAMES ARE SHOWN FOR REFERENCE
PURPOSES ONLY AND ARE SUBJECT TO CHANGE
PRIOR TO THE TRANSFER OF LAND INTERESTS TO
THE DEPARTMENT

PARCEL NUMBER	OWNER(S)	INTEREST REQUIRED	TLE S.F.
1	SCOTT R. ZIMMERMAN	TLE	446
2	WARREN D. BAILEY	TLE	226
3	RONALD W. & JUDITH M. HOMAN	TLE	590
4	FAITH BIBLE FELLOWSHIP, INC	TLE	80

UTILITY INTERESTS REQUIRED

UTILITY NUMBER	UTILITY OWNER(S)	INTEREST REQUIRED
N/A	N/A	N/A

THIS MAP IS APPROVED FOR THE DEPARTMENT OF TRANSPORTATION
SOUTHWEST REGION - MADISON.

SIGNATURE: _____ DATE: _____

PRINT NAME: CORY SCHLAGEL

R/W PROJECT NUMBER: 6070-02-20

SHEET NUMBER: 2

TLE ACQUISITION EXHIBIT
CITY OF WAUPUN, FOX LAKE STREET
WEST STREET TO STH 49

STH 68

DODGE COUNTY

PART OF THE NE 1/4 OF THE NE 1/4, PART OF THE SE 1/4 OF THE NE 1/4, PART OF THE NW 1/4 OF THE NE 1/4 AND PART OF THE SW 1/4 OF THE NE 1/4. ALL IN SECTION 6, T13N R15E, CITY OF WAUPUN, DODGE COUNTY WISCONSIN.

NOTES:

THIS EXHIBIT IS A GRAPHIC REPRESENTATION AND IS FOR REFERENCE PURPOSES ONLY.
REFER TO THE CONVEYANCE DOCUMENT FOR PARCEL RELATED DETAILS.

PURPOSE OF ALL TLES IS FOR GRADING, UNLESS OTHERWISE NOTED.

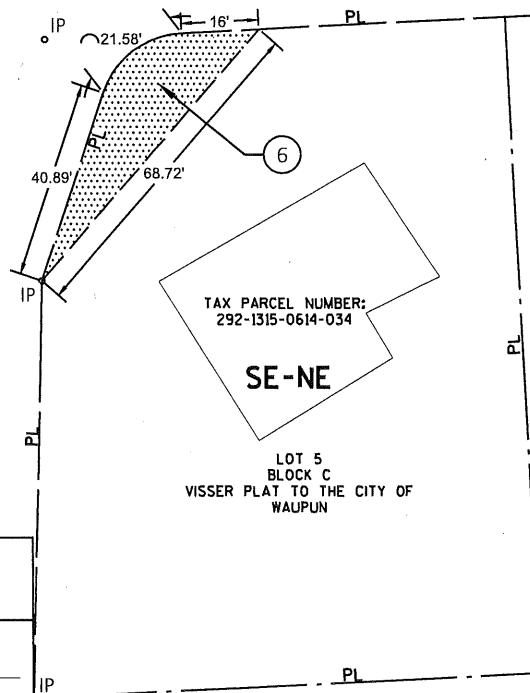
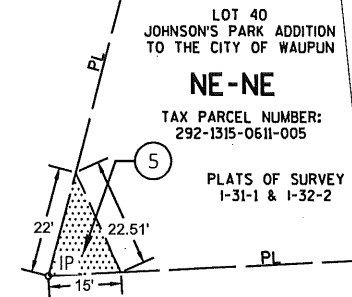
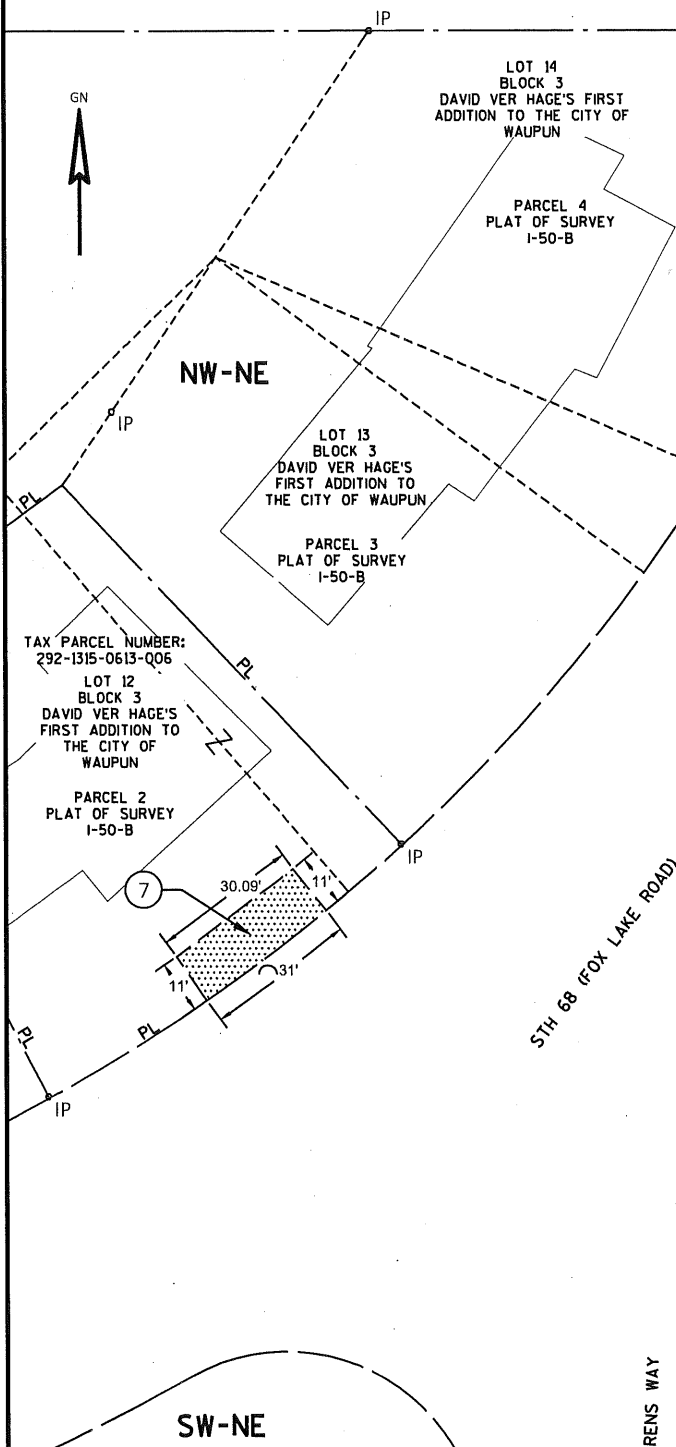
SCHEDULE OF LANDS
& INTERESTS REQUIREDOWNERS NAMES ARE SHOWN FOR REFERENCE
PURPOSES ONLY AND ARE SUBJECT TO CHANGE
PRIOR TO THE TRANSFER OF LAND INTERESTS TO
THE DEPARTMENT

PARCEL NUMBER	OWNER(S)	INTEREST REQUIRED	TLE S.F.
5	ERICK S. & MELANIE K. GERRITSON	TLE	157
6	KIM L. VIELBAUM	TLE	674
7	DENNIS E. RECHEK	TLE	342

UTILITY INTERESTS REQUIRED

UTILITY NUMBER	UTILITY OWNER(S)	INTEREST REQUIRED
N/A	N/A	N/A

SCALE, FEET

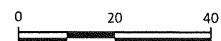
THIS MAP IS APPROVED FOR THE DEPARTMENT OF TRANSPORTATION
SOUTHWEST REGION - MADISON.

SIGNATURE: _____ DATE: _____

PRINT NAME: CORY SCHLAGEL

R/W PROJECT NUMBER: 6070-02-20	SHEET NUMBER: 3
TLE ACQUISITION EXHIBIT CITY OF WAUPUN, FOX LAKE STREET WEST STREET TO STH 49	
STH 68	DODGE COUNTY
PART OF THE SW 1/4 OF THE NE 1/4 OF SECTION 6, T13N R15E, CITY OF WAUPUN, DODGE COUNTY WISCONSIN.	

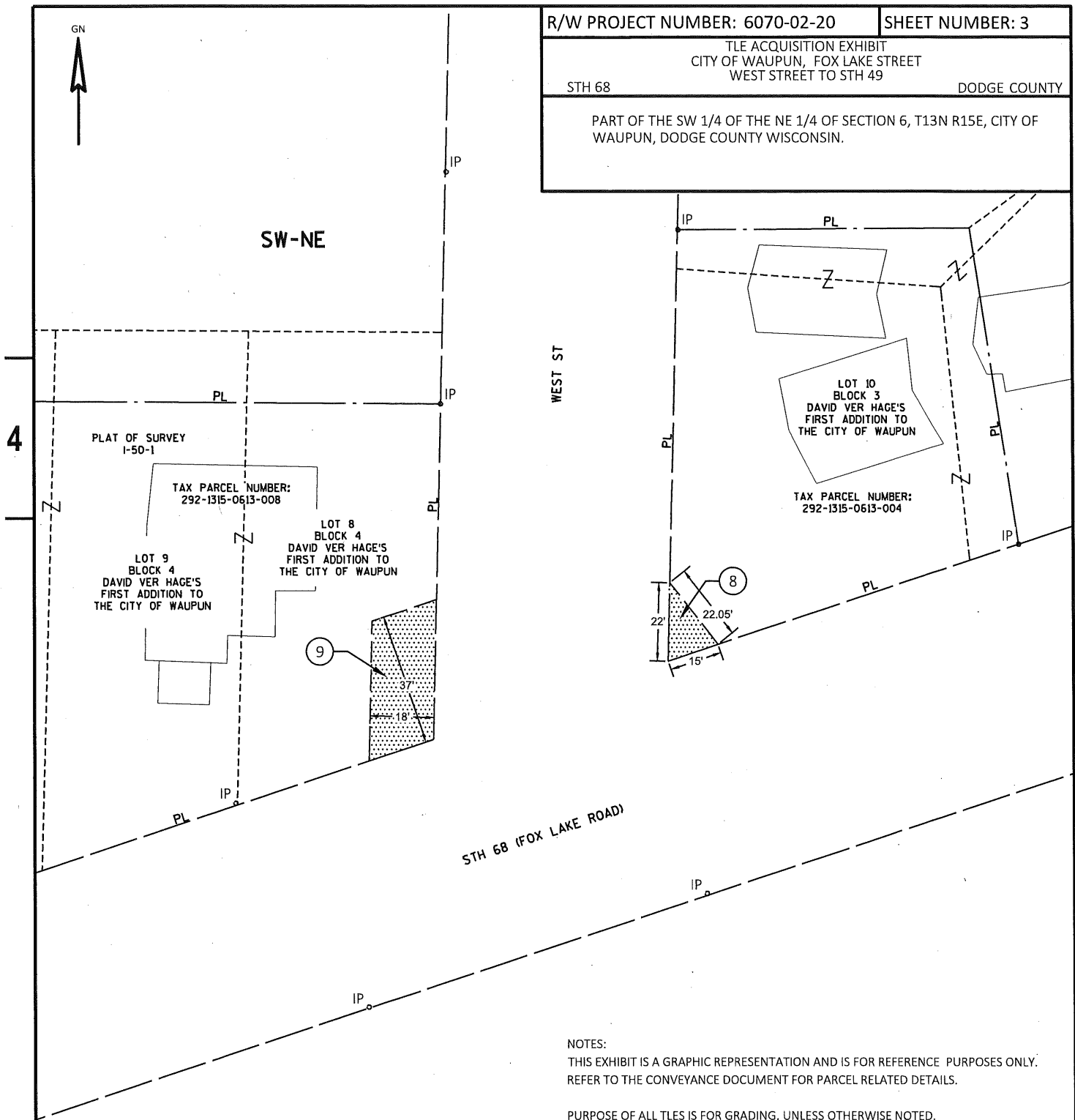

NOTES:
THIS EXHIBIT IS A GRAPHIC REPRESENTATION AND IS FOR REFERENCE PURPOSES ONLY.
REFER TO THE CONVEYANCE DOCUMENT FOR PARCEL RELATED DETAILS.

PURPOSE OF ALL TLES IS FOR GRADING, UNLESS OTHERWISE NOTED.

SCHEDULE OF LANDS & INTERESTS REQUIRED		OWNERS NAMES ARE SHOWN FOR REFERENCE PURPOSES ONLY AND ARE SUBJECT TO CHANGE PRIOR TO THE TRANSFER OF LAND INTERESTS TO THE DEPARTMENT	
PARCEL NUMBER	OWNER(S)	INTEREST REQUIRED	TLE S.F.
8	HERBERT J. VAN BUREN	TLE	155
9	THOMAS C. & THERESA L. MAIN	TLE	708

UTILITY INTERESTS REQUIRED		
UTILITY NUMBER	UTILITY OWNER(S)	INTEREST REQUIRED
N/A	N/A	N/A

THIS MAP IS APPROVED FOR THE DEPARTMENT OF TRANSPORTATION
SOUTHWEST REGION - MADISON.

SIGNATURE: _____ DATE: _____

PRINT NAME: CORY SCHLAGEL