

**WisDOT Project ID 1090-35-00 / 1090-35-70**  
**Existing Bridge B-67-111 – IH 43 SB over Martin Rd**  
Photos of Existing Conditions



North elevation, looking south. Taken from Google Earth.



Overview of top of deck, looking east. Taken from Google Earth.

**WisDOT Project ID 1090-35-00 / 1090-35-70**  
**Existing Bridge B-67-111 – IH 43 SB over Martin Rd**  
Photos of Existing Conditions



East Abutment & Slope. Photo from WisDOT inspection report.



North Rail at NW Wingwall, Spalls. Photo from WisDOT inspection report.

**WisDOT Project ID 1090-35-00 / 1090-35-70**  
**Existing Bridge B-67-111 – IH 43 SB over Martin Rd**  
Photos of Existing Conditions



East approach, Looking south and east side of deck. Photo from WisDOT inspection report.



West approach, looking north and west side of deck. Photo from WisDOT inspection report.

**WisDOT Project ID 1090-35-00 / 1090-35-70**  
**Existing Bridge B-67-111 – IH 43 SB over Martin Rd**  
Photos of Existing Conditions



West abutment & slope. Photo from WisDOT inspection report.

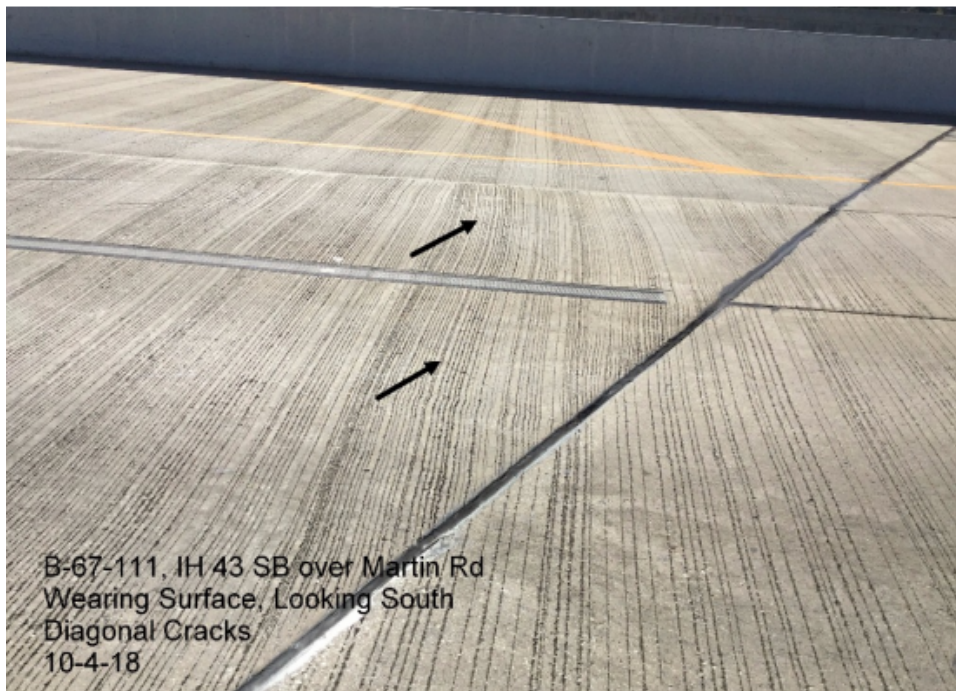

Wearing surface, looking south. Diagonal Cracks. Photo from WisDOT inspection report.

**WisDOT Project ID 1090-35-00 / 1090-35-70**  
**Existing Bridge B-67-111 – IH 43 SB over Martin Rd**  
Photos of Existing Conditions



East header, looking north. Photo from WisDOT inspection report.