

**Date :** April 16, 2019

**Time:** 11:00 A.M.

**Description:**

View from roadway looking east at of B-59-48.



**Date :** April 16, 2019

**Time:** 11:00 A.M.

**Description:**

Settled approach sidewalk at southwest wing. Approach to be replaced during rehab.



**SITE PHOTOGRAPHS  
FOR  
STRUCTURE  
SURVEY REPORT**

**CTH PP Over Sheboygan River  
B-59-48  
CITY OF SHEBOYGAN, WI  
SHEBOYGAN COUNTY**

**SA**  
**STRAND**  
ASSOCIATES®



**Date :** April 16, 2019

**Time:** 11:00 A.M.

**Description:**

Strip seal expansion joint at west abutment. Strip seal glands at both abutments to be replaced.



**Date :** April 16, 2019

**Time:** 11:00 A.M.

**Description:**

Minor section loss in cover plate of expansion joint at median. Cover plates to be repaired as required.



**SITE PHOTOGRAPHS  
FOR  
STRUCTURE  
SURVEY REPORT**

**CTH PP Over Sheboygan River  
B-59-48  
CITY OF SHEBOYGAN, WI  
SHEBOYGAN COUNTY**





**Date :** April 16, 2019

**Time:** 11:00 A.M.

**Description:**

Typical curb and parapet cracking and spalling at north curb and parapet. Concrete surface repair and curb repair to be performed during rehabilitation.



**Date :** April 16, 2019

**Time:** 11:00 A.M.

**Description:**

Concrete spalling at median to be repaired during rehabilitation.

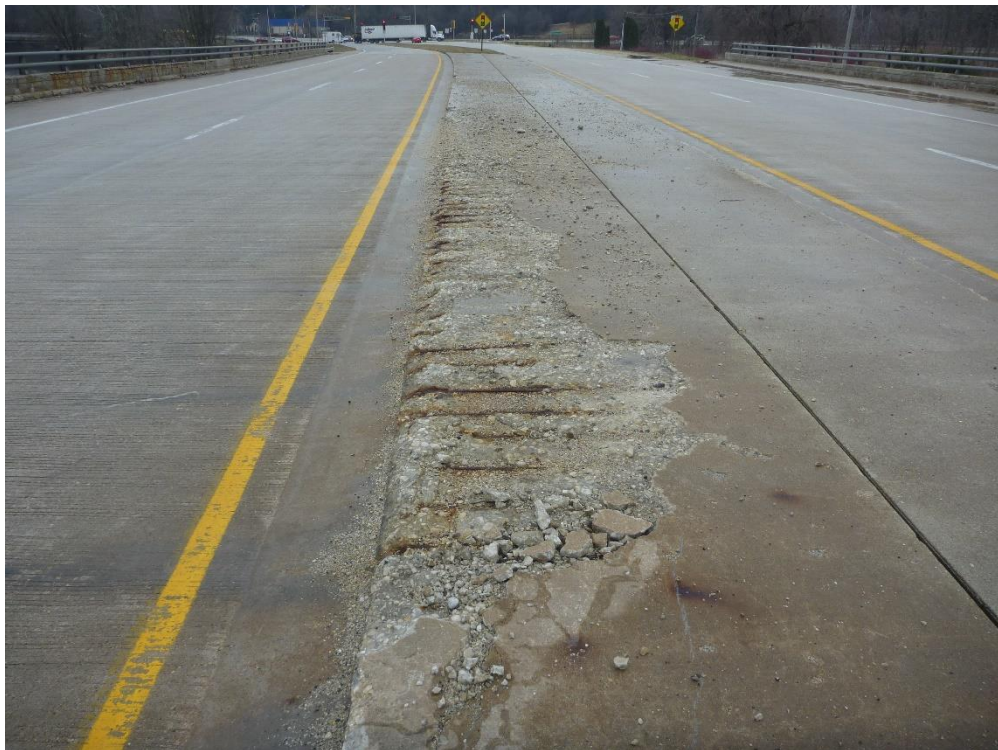

**SITE PHOTOGRAPHS  
FOR  
STRUCTURE  
SURVEY REPORT**

**CTH PP Over Sheboygan River  
B-59-48  
CITY OF SHEBOYGAN, WI  
SHEBOYGAN COUNTY**





**Date :** April 16, 2019

**Time:** 11:00 A.M.

**Description:**

Typical bearing at abutment. Bearings at abutments and piers to be cleaned and repainted.



**Date :** April 16, 2019

**Time:** 11:00 A.M.

**Description:**

Vertical crack in abutment. All cracks in abutment and abutment backwall to be filled per "Epoxy Crack Sealing" bid item.

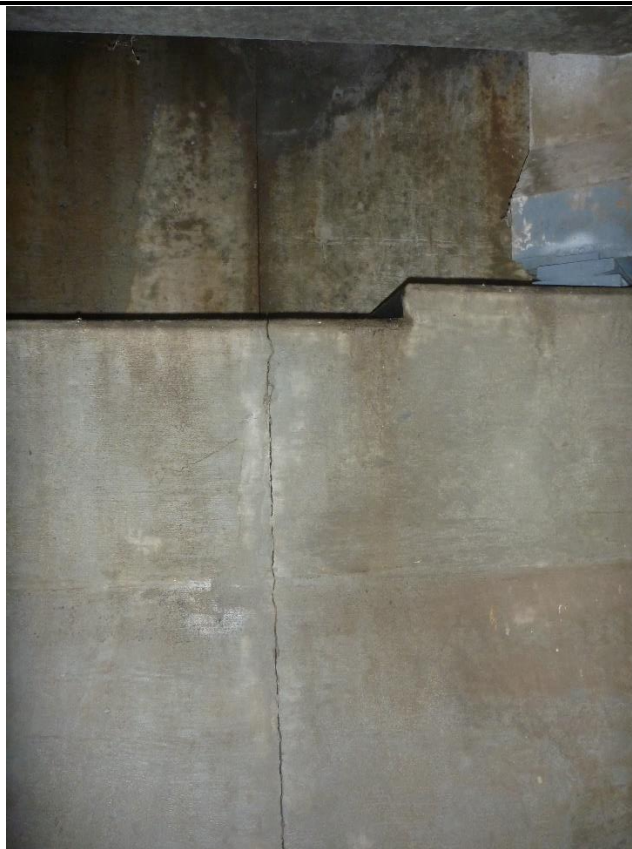

**SITE PHOTOGRAPHS  
FOR  
STRUCTURE  
SURVEY REPORT**

**CTH PP Over Sheboygan River  
B-59-48  
CITY OF SHEBOYGAN, WI  
SHEBOYGAN COUNTY**

**SA**  
**STRAND**  
ASSOCIATES®

**Date :** April 16, 2019

**Time:** 11:00 A.M.

**Description:**

Edge of deck concrete spall to be repaired during rehabilitation.



**Date :** April 16, 2019

**Time:** 11:00 A.M.

**Description:**

Typical cracking and spalling at south parapet. Concrete surface repair to be performed during rehabilitation.



**SITE PHOTOGRAPHS  
FOR  
STRUCTURE  
SURVEY REPORT**

**CTH PP Over Sheboygan River  
B-59-48  
CITY OF SHEBOYGAN, WI  
SHEBOYGAN COUNTY**

**SA**  
**STRAND**  
ASSOCIATES®



**Date :** April 16, 2019

**Time:** 11:00 A.M.

**Description:**

Cracks in concrete overlay to be sealed during rehabilitation.



**Date :** April 16, 2019

**Time:** 11:00 A.M.

**Description:**

Looking upstream at B-59-48.



**SITE PHOTOGRAPHS  
FOR  
STRUCTURE  
SURVEY REPORT**

**CTH PP Over Sheboygan River  
B-59-48  
CITY OF SHEBOYGAN, WI  
SHEBOYGAN COUNTY**

