

Date : December 19, 2018

Time: 2:00 P.M.

Description:

View from Knapp St.
looking east at B-3-26.



Date : December 19, 2018

Time: 2:00 P.M.

Description:

Typical view of wing on
B-3-26. Upper wings of
structure to be removed
and replaced during
rehabilitation.



**SITE PHOTOGRAPHS
FOR
STRUCTURE
SURVEY REPORT**

**USH 53 SB Over Knapp St.
B-3-26
TOWN OF PRAIRIE LAKE, WI
BARRON COUNTY**



Date : December 19, 2018

Time: 2:00 P.M.

Description:

Concrete spalling at north abutment of B-3-26.



Date : December 19, 2018

Time: 2:00 P.M.

Description:

Concrete spalling at north abutment of B-3-26.



**SITE PHOTOGRAPHS
FOR
STRUCTURE
SURVEY REPORT**

**USH 53 SB Over Knapp St.
B-3-26
TOWN OF PRAIRIE LAKE, WI
BARRON COUNTY**

SA
STRAND
ASSOCIATES®

Date : December 19, 2018

Time: 2:00 P.M.

Description:

Typical spalling on concrete parapet of B-3-26.



Date : December 19, 2018

Time: 2:00 P.M.

Description:

Expansion joint to be replaced during rehab.



**SITE PHOTOGRAPHS
FOR
STRUCTURE
SURVEY REPORT**

**USH 53 SB Over Knapp St.
B-3-26
TOWN OF PRAIRIE LAKE, WI
BARRON COUNTY**

SA
STRAND
ASSOCIATES®

Date : December 18, 2018

Time: 2:00 P.M.

Description:

Typical map cracking in existing concrete overlay.

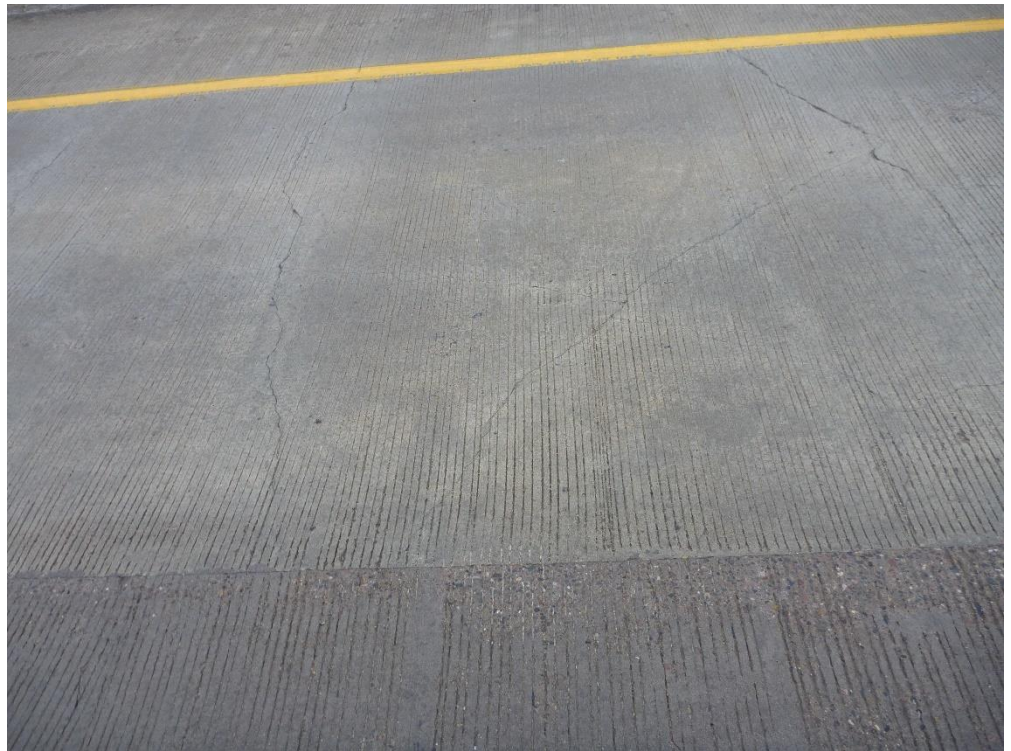

Date : December 18, 2018

Time: 2:00 P.M.

Description:

View from USH 53 SB looking north at B-3-26.



**SITE PHOTOGRAPHS
FOR
STRUCTURE
SURVEY REPORT**

**USH 53 SB Over Knapp St.
B-3-26
TOWN OF PRAIRIE LAKE, WI
BARRON COUNTY**

