

R/W PROJECT NUMBER: 2210-12-20 SHEET NUMBER: 4.03

R/W ACQUISITION EXHIBIT
SUMMIT AVE, TOWN DELAFIELD
STH 83 TO CTH 318
USH 18 WAUKESHA COUNTY
PART OF THE SE 1/4 OF THE SW 1/4 OF SECTION 35, IN T7N, R18E, TOWN OF
DELAFIELD, WAUKESHA COUNTY, WISCONSIN

Curve Table				
Curve #	Length	Radius	CHORD BEARING	CHORD
C1	131.3'	5724.7'	N85° 15' 43"W	131.3'
C2	26.7'	5664.7'	S86° 36' 19"E	26.7'
C3	33.5'	5664.7'	S86° 18' 02"E	33.5'
C4	21.0'	5664.7'	N86° 01' 30"W	21.0'
C5	14.0'	5664.7'	S85° 50' 54"E	14.0'

Line Table		
Line #	Length	Direction
L1	12'	N09° 35' 04"W
L2	32'	N69° 18' 29"W
L3	21'	S04° 27' 48"W
L4	22'	N09° 21' 26"W
L5	52'	N69° 18' 29"W
L6	32'	S80° 01' 25"W

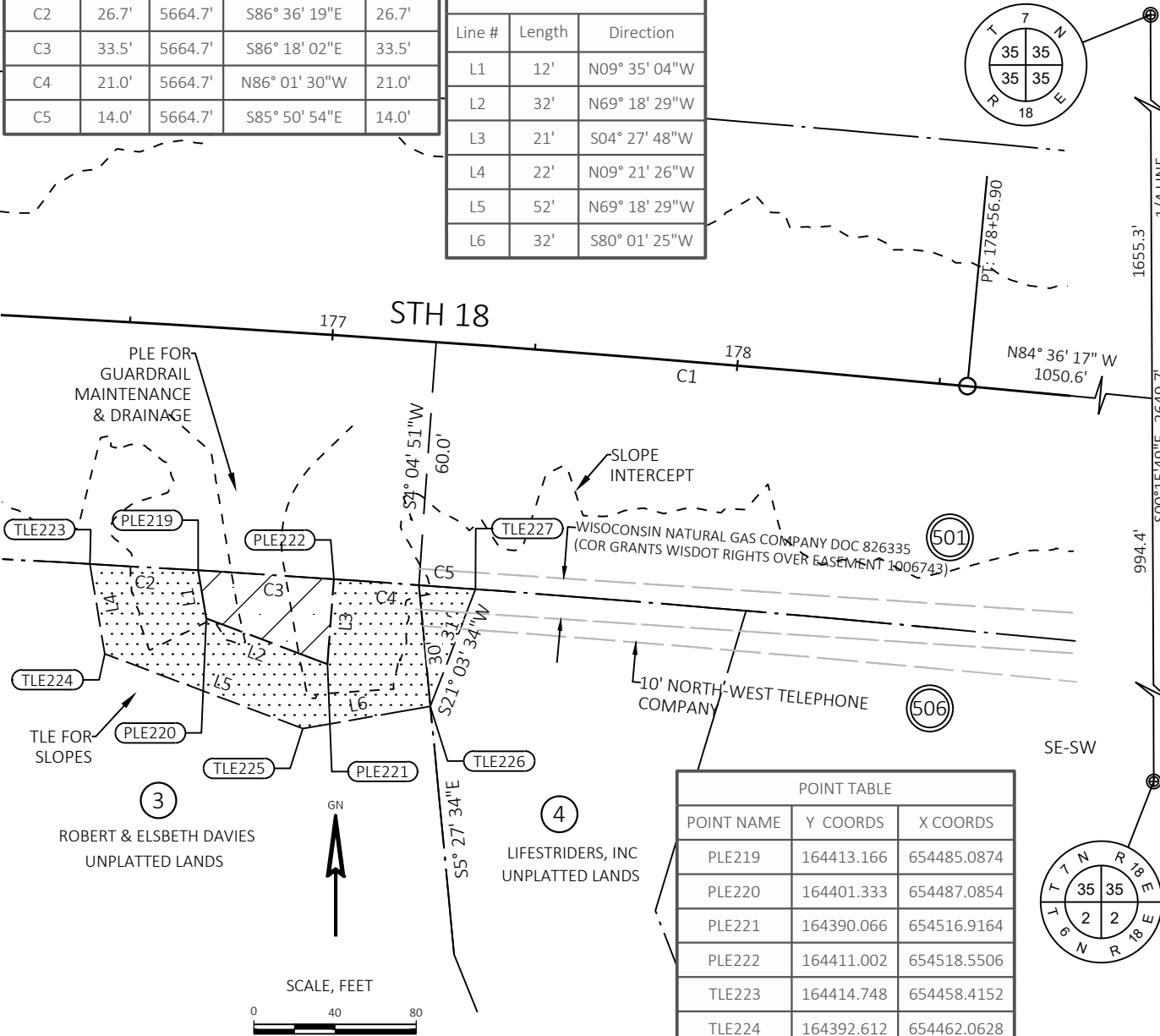

SCHEDULE OF LANDS & INTERESTS REQUIRED

OWNERS NAMES ARE SHOWN FOR REFERENCE PURPOSES ONLY, AND ARE SUBJECT TO CHANGE PRIOR TO THE TRANSFER OF LAND INTEREST TO THE DEPARTMENT.

PARCEL NUMBER	OWNER	INTEREST REQUIRED	TLE S.F.	PLE S.F.
3	ROBERT & ELSBETH DAVIES	PLE, TLE	1982	518
4	LIFSTRIDERS, INC	TLE	207	--
--	--	--	--	--

UTILITY INTERESTS REQUIRED

UTILITY NUMBER	OWNER	INTEREST REQUIRED		
501	WE ENERGIES GAS	ROR		
506	CENTURYLINK	ROR		

NOTES:

THIS EXHIBIT IS A GRAPHIC REPRESENTATION AND IS FOR REFERENCE PURPOSES ONLY. REFER TO THE CONVEYANCE DOCUMENT FOR PARCEL RELATED DETAILS. COORDINATES AND BEARINGS ON THIS EXHIBIT ARE REFERENCED TO WISCONSIN COUNTY COORDINATE SYSTEM, WAUKESHA COUNTY ZONE, NAD 83 (2011) ADJUSTMENT. THE COORDINATES SHOWN ARE GRID COORDINATES AND ARE TO BE USED AS GRID OR GROUND VALUES ON THIS EXHIBIT

REVISED 11/08/21

FILE NAME : 2210-12-20_RW_EXHIBIT.DWG

PLOT DATE : 11/8/2021 12:02 PM

R/W PROJECT: 2210-12-20

R/W PROJECT NUMBER: 2210-12-20 SHEET NUMBER: 4.04

R/W ACQUISITION EXHIBIT
SUMMIT AVE, TOWN DELAFIELD
STH 83 TO CTH 318
USH 18 WAUKESHA COUNTY
PART OF THE SW 1/4 OF THE SW 1/4 OF SECTION 36, IN T7N, R18E, TOWN OF
DELAFIELD, WAUKESHA COUNTY, WISCONSIN

NOTES:

THIS EXHIBIT IS A GRAPHIC REPRESENTATION AND IS FOR REFERENCE PURPOSES ONLY. REFER TO THE CONVEYANCE DOCUMENT FOR PARCEL RELATED DETAILS. COORDINATES AND BEARINGS ON THIS EXHIBIT ARE REFERENCED TO WISCONSIN COUNTY COORDINATE SYSTEM, WAUKESHA COUNTY ZONE, NAD 83 (2011) ADJUSTMENT. THE COORDINATES SHOWN ARE GRID COORDINATES AND ARE TO BE USED AS GRID OR GROUND VALUES ON THIS EXHIBIT

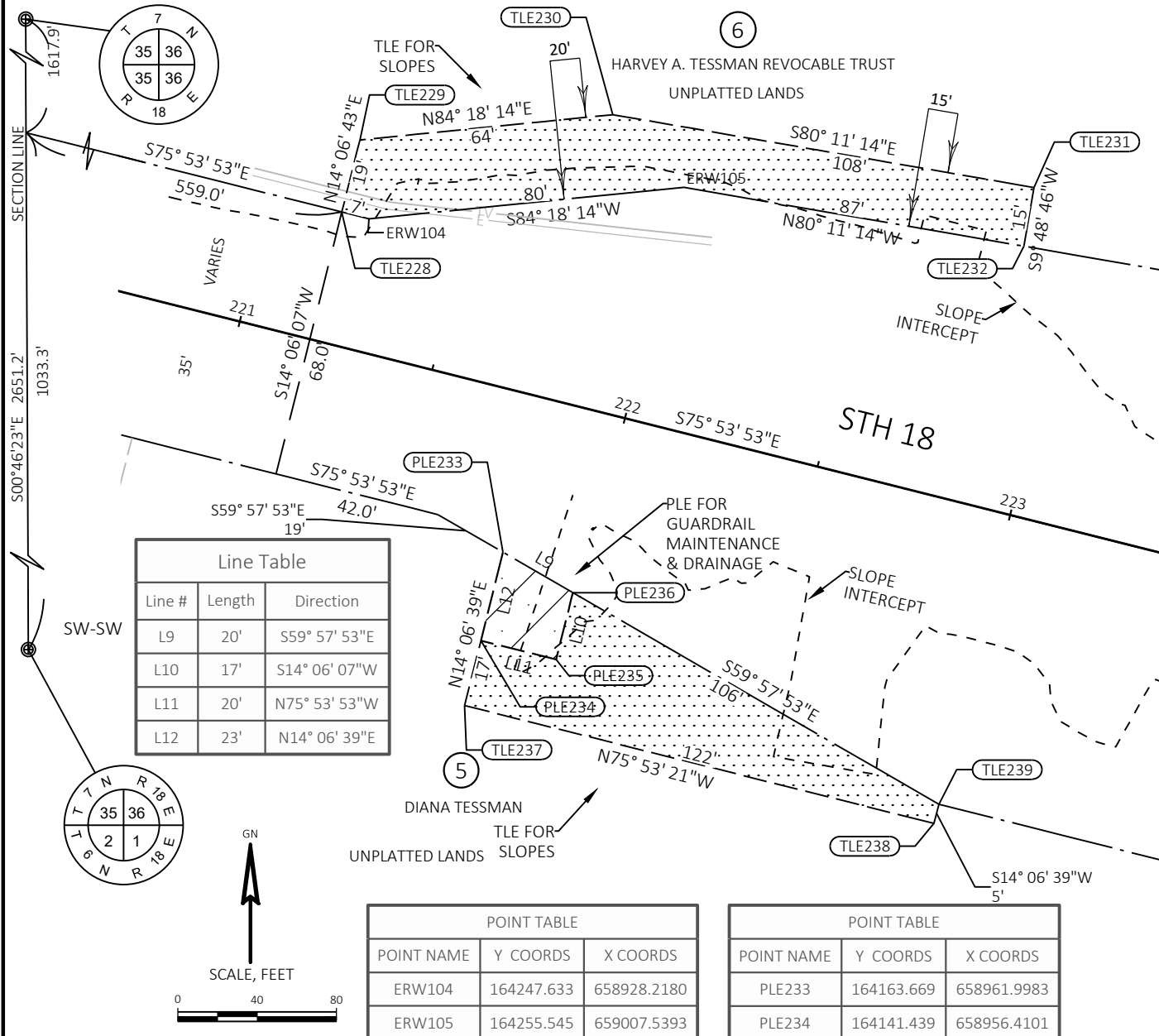

SCHEDULE OF LANDS & INTERESTS REQUIRED

OWNERS NAMES ARE SHOWN FOR REFERENCE PURPOSES ONLY, AND ARE SUBJECT TO CHANGE PRIOR TO THE TRANSFER OF LAND INTEREST TO THE DEPARTMENT.

PARCEL NUMBER	OWNER	INTEREST REQUIRED	TLE S.F.	PLE S.F.
5	DIANA TESSMAN	PLE, TLE	2335	394
6	HARVEY A. TESSMAN REVOCABLE TRUST	TLE	2962	--
--	--	--	--	--

UTILITY INTERESTS REQUIRED

UTILITY NUMBER	OWNER	INTEREST REQUIRED		

REVISED 11/08/21

FILE NAME : 2210-12-20_RW_EXHIBIT.DWG

PLOT DATE : 11/8/2021 12:02 PM

R/W PROJECT: 2210-12-20

R/W PROJECT NUMBER: 2210-12-20	SHEET NUMBER: 4.05
--------------------------------	--------------------

R/W ACQUISITION EXHIBIT
SUMMIT AVE, TOWN DELAFIELD
STH 83 TO CTH 318

PART OF THE NE 1/4 OF THE SW 1/4 OF SECTION 31, IN T7N, R19E, CITY OF WAUKESHA, WAUKESHA COUNTY, WISCONSIN

Curve Table				
Curve #	Length	Radius	CHORD BEARING	CHORD
C6	15.0'	2230.0'	N83° 25' 04"E	15.0'
C7	34.2'	26.0'	S58° 40' 54"E	31.8'
C8	21.1'	16.0'	N58° 40' 54"W	19.6'
C9	14.9'	2220.0'	S83° 25' 04"W	14.9'
C11	72.1'	2230.0'	S82° 17' 56"W	72.1'

POINT TABLE		
POINT NAME	Y COORDS	X COORDS
ERW106	164943.745	665731.6921
TLE240	164942.025	665716.7910
TLE241	164932.095	665717.9706
TLE242	164933.807	665732.8049
TLE243	164923.633	665749.5254
TLE244	164927.213	665758.8628

NE-SW

STH 18

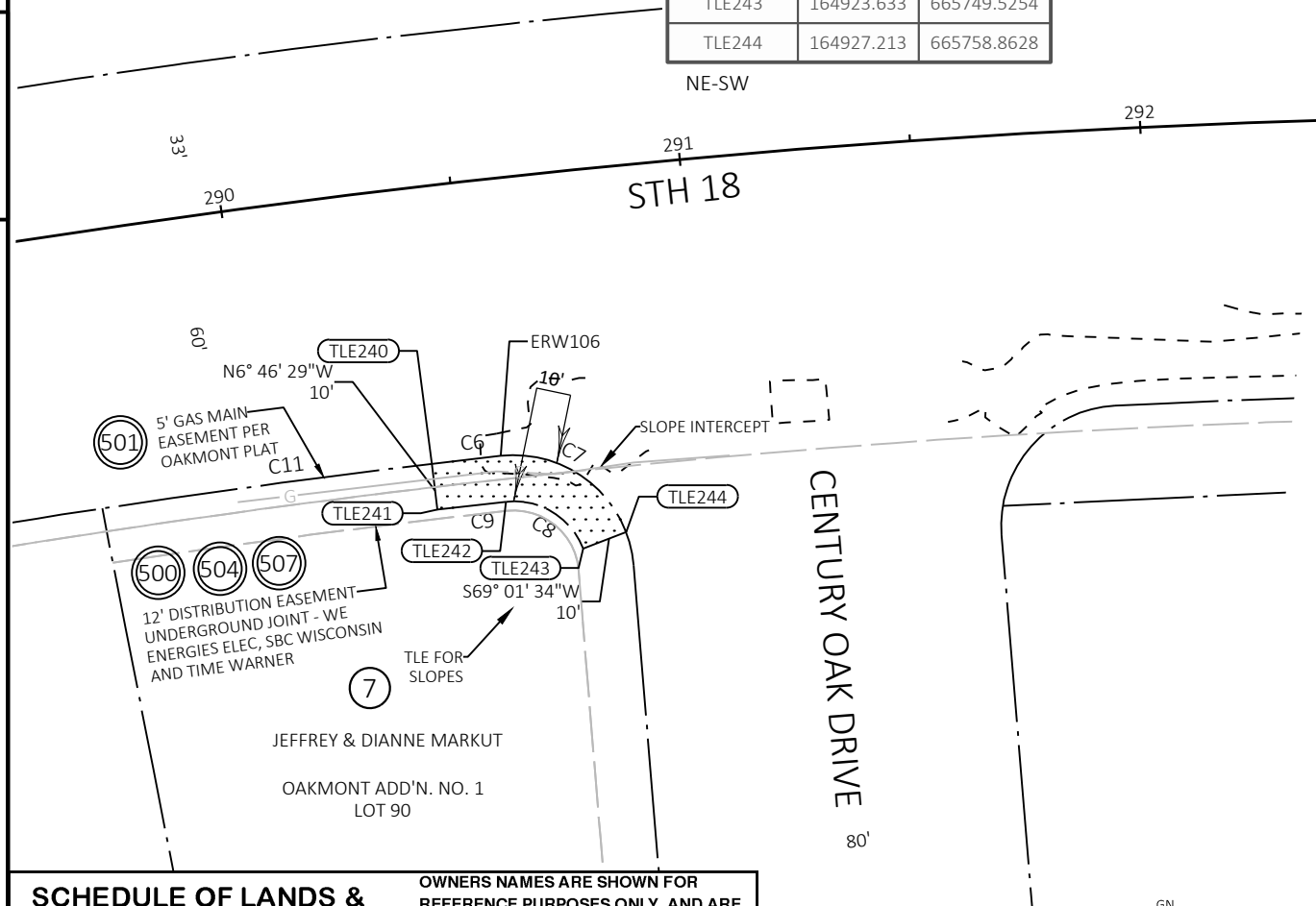

SCHEDULE OF LANDS & INTERESTS REQUIRED

OWNERS NAMES ARE SHOWN FOR
REFERENCE PURPOSES ONLY, AND ARE
SUBJECT TO CHANGE PRIOR TO THE
TRANSFER OF LAND INTEREST TO THE

PARCEL NUMBER	OWNER	INTEREST REQUIRED	TLE S.F.
7	JEFFREY & DIANNE MARKUT	TLE	426
--	--	--	--
--	--	--	--

UTILITY INTERESTS REQUIRED

UTILITY NUMBER	OWNER	INTEREST REQUIRED	
500	WE ENERGIES - ELECTRIC	ROR	
501	WE ENERGIES - GAS	ROR	
504	AT&T WISCONSIN	ROR	
507	SPECTRUM	ROR	

NOTES:
THIS EXHIBIT IS A GRAPHIC REPRESENTATION AND IS FOR REFERENCE PURPOSES ONLY. REFER TO THE CONVEYANCE DOCUMENT FOR PARCEL RELATED DETAILS. COORDINATES AND BEARINGS ON THIS EXHIBIT ARE REFERENCED TO WISCONSIN COUNTY COORDINATE SYSTEM, WAUKESHA COUNTY ZONE, NAD 83 (2011) ADJUSTMENT. THE COORDINATES SHOWN ARE GRID COORDINATES AND ARE TO BE USED AS GRID OR GROUND VALUES ON THIS EXHIBIT

REVISÉD 11/08/21

FILE NAME : 2210-12-20 RW EXHIBIT.DWG

PLOT DATE : 11/8/2021 12:02 PM

R/W PROJECT: 2210-12-20

R/W PROJECT NUMBER: 2210-12-20	SHEET NUMBER: 4.06
--------------------------------	--------------------

USH 18	R/W ACQUISITION EXHIBIT SUMMIT AVE, TOWN DELAFIELD STH 83 TO CTH 318	WALKESHA COUNTY
--------	--	-----------------

PART OF THE NW 1/4 OF THE SE 1/4 OF SECTION 31, IN T7N, R19E, CITY OF WAUKESHA, WAUKESHA COUNTY, WISCONSIN

Curve Table				
Curve #	Length	Radius	CHORD BEARING	CHORD
C12	100.0'	2351.8'	N78° 06' 16"W	100.0'
C13	100.2'	2356.8'	S78° 06' 16"E	100.2'

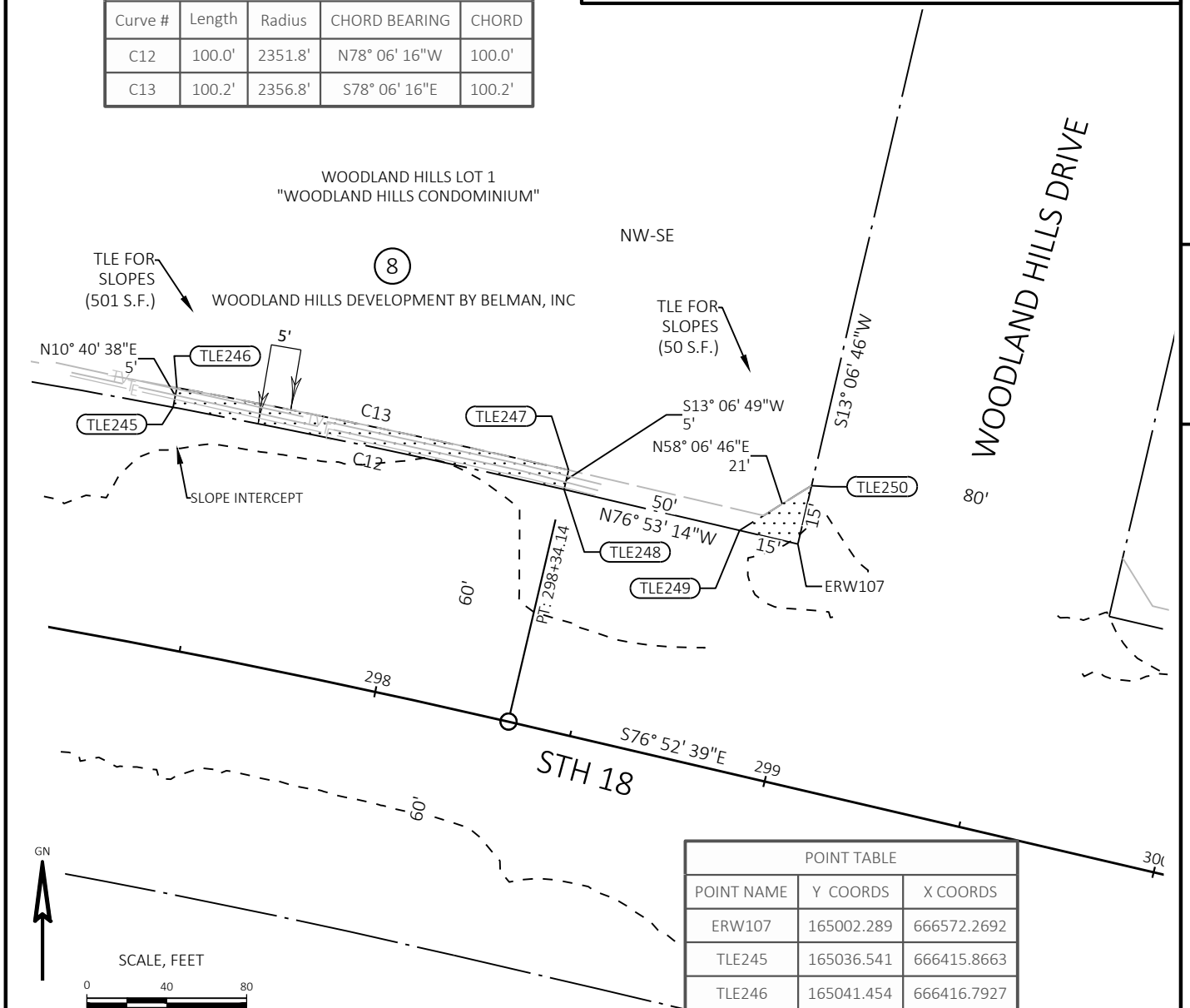

SCHEDULE OF LANDS & INTERESTS REQUIRED

OWNERS NAMES ARE SHOWN FOR
REFERENCE PURPOSES ONLY, AND ARE
SUBJECT TO CHANGE PRIOR TO THE
TRANSFER OF LAND INTEREST TO THE

PARCEL NUMBER	OWNER	INTEREST REQUIRED	TLE S.F.
8	WOODLAND HILLS DEVELOPMENT BY BELMAN, INC	TLE	551
--	--	--	--
--	--	--	--

UTILITY INTERESTS REQUIRED

UTILITY NUMBER	OWNER	INTEREST REQUIRED	

NOTES:
THIS EXHIBIT IS A GRAPHIC REPRESENTATION AND IS FOR REFERENCE PURPOSES ONLY. REFER TO THE CONVEYANCE DOCUMENT FOR PARCEL RELATED DETAILS. COORDINATES AND BEARINGS ON THIS EXHIBIT ARE REFERENCED TO WISCONSIN COUNTY COORDINATE SYSTEM, WAUKESHA COUNTY ZONE, NAD 83 (2011) ADJUSTMENT. THE COORDINATES SHOWN ARE GRID COORDINATES AND ARE TO BE USED AS GRID OR GROUND VALUES ON THIS EXHIBIT

REVISÉD 11/08/21

FILE NAME : 2210-12-20 RW EXHIBIT.DWG

PLOT DATE : 11/8/2021 12:02 PM

R/W PROJECT: 2210-12-20

