

## Rotier, Steven - DOT

---

**From:** Wiesen, Joshua J - DOT  
**Sent:** Wednesday, January 15, 2020 7:26 AM  
**To:** DOT 33300700 STH 31 - STH 50 to CTH S  
**Subject:** FW: WisDOT project ID: 3330-07-00; STH 31/Green Bay Road: C. Kenosha, STH 50 to CTH S; Kenosha County  
**Attachments:** 47KN362 (Upper Pine Creek Village) on 2015 aerial photo.pdf

---

**From:** Cloud, Lynn - DOT  
**Sent:** Tuesday, January 14, 2020 4:00 PM  
**To:** Wiesen, Joshua J - DOT <Joshua.Wiesen@dot.wi.gov>  
**Cc:** Curran, Thomas1 J - DOT <thomas1.curran@dot.wi.gov>; McElmeel, Timothy J - DOT <Timothy.McElmeel@dot.wi.gov>; Ruenger, Brenda H - DOT <Brenda.Ruenger@dot.wi.gov>; DOT BEES Cultural Resources <bees.cr@dot.wi.gov>  
**Subject:** WisDOT project ID: 3330-07-00; STH 31/Green Bay Road: C. Kenosha, STH 50 to CTH S; Kenosha County

The archival and literature review has been completed for the above project. The project was added to the screening list on December 16, 2019 for both archaeology and history.

Please be aware that an archaeological site extends into the project area. You shall adhere to the **commitments outlined below** (which have been entered into PMP):

Commitments	The following sites have commitments for the project
If the undertaking includes ground disturbance beyond the existing back edge of curb, it is recommended that a <b>qualified archaeologist monitor</b> the construction-related ground disturbing activities.	<ul style="list-style-type: none"><li>47KN362 (<i>Upper Pine Creek Village</i>): (extends)</li></ul>
<b>Site(s) shall not</b> be used for borrow or waste disposal, and the site are not currently capped by asphalt/concrete should not be used for the staging of personnel, equipment and/or supplies.	<ul style="list-style-type: none"><li>47KN362 (<i>Upper Pine Creek Village</i>): (extends)</li></ul>

If the scope or activities of the undertaking change, further consultation with the Bureau of Technical Services' Cultural Resources Team (CRT) will be required for project re-evaluation.

# 47KN362 (Upper Pile Creek Village) approximate location

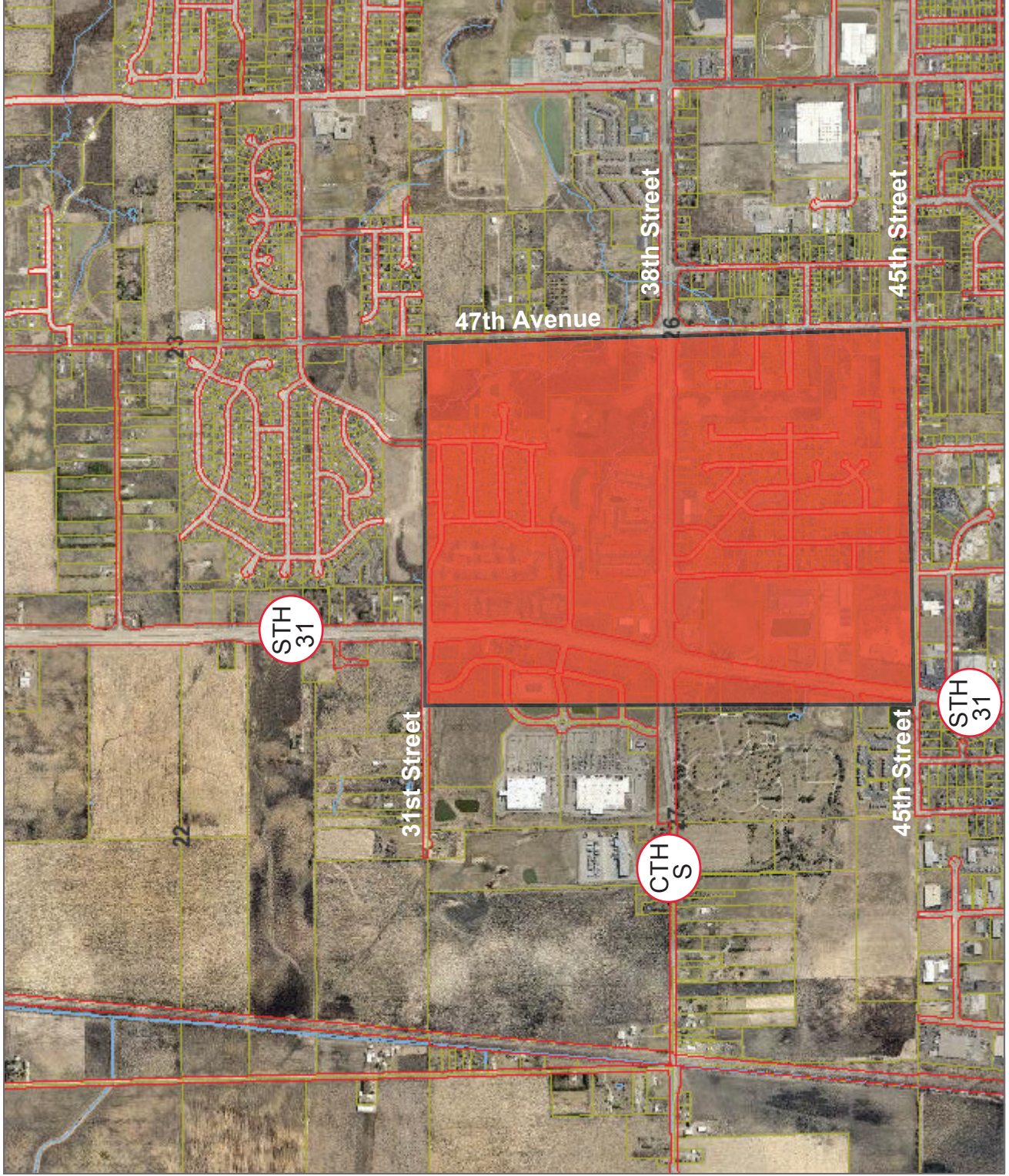

## Legend

— Right-of-Ways

— Water Features

- - - Parcels

approximate location as  
currently mapped in WHPD



1 inch = 1,602 feet

2015 aerial photograph

Date Printed: 11/14/2018

DISCLAIMER: This map is neither a legally recorded map nor a survey and is not intended to be used as one. This drawing is a compilation of records, data and information located in various state, county and municipal offices and other sources affecting the area shown and is to be used for reference purposes only. Kenosha County is not responsible for any inaccuracies herein contained. If discrepancies are found, please contact Kenosha County.