

CONTRACT TIME FOR COMPLETION

Wisconsin Department of Transportation DT1923 04/2011

Project ID 2040-03-75
Work Type RESURFACING

Highway STH 100
County MILWAUKEE

Project Title RYAN RD
Project Limits SHEPARD AVE TO STH 32

Date of Letting May 10, 2022
Probable Date of Beginning June 21, 2022

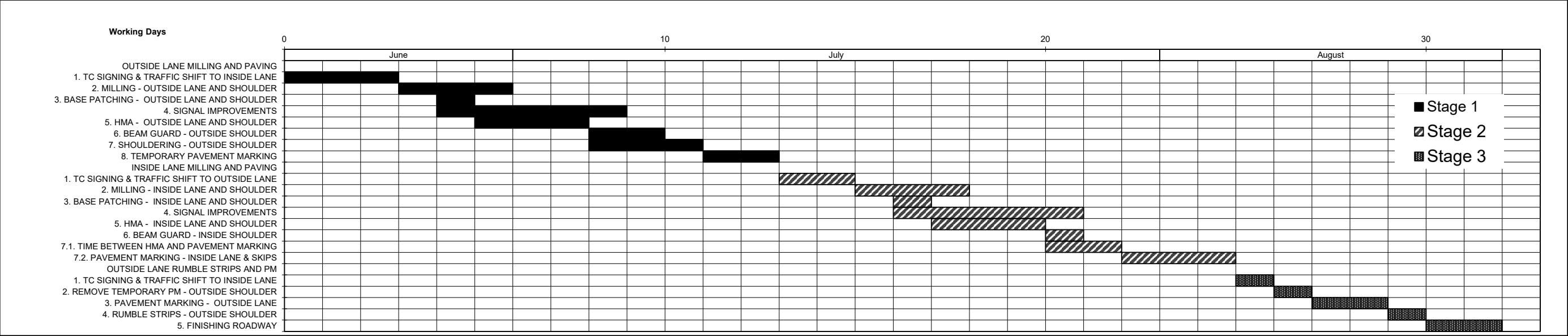

ITEM ANALYSIS

Item	Contract Quantity per Stage					Total Quantity	Unit	Production Rate	Working Days (per Stage)				Stage 1		Stage 2		Stage 3		Stage 4		Stage 5	
	Stage 1	Stage 2	Stage 3	Stage 4	Stage 5								Begin	End	Begin	End	Begin	End	Begin	End	Begin	End
OUTSIDE LANE MILLING AND PAVING									/	/	/	/										
1. TC SIGNING & TRAFFIC SHIFT TO INSIDE LANE	3					3	EACH	1	3	/	/	/	0	3								
2. MILLING - OUTSIDE LANE AND SHOULDER	52,919					52,919	SY	20000	3	/	/	/	3	6								
3. BASE PATCHING - OUTSIDE LANE AND SHOULDER	200					200	TONS	500	1	/	/	/	4	5								
4. SIGNAL IMPROVEMENTS	5					5	EACH	1	5	/	/	/	4	9								
5. HMA - OUTSIDE LANE AND SHOULDER	6,339					6,339	TONS	2500	3	/	/	/	5	8								
6. BEAM GUARD - OUTSIDE SHOULDER	300					300	LF	200	2	/	/	/	8	10								
7. SHOULDERING - OUTSIDE SHOULDER	1,070					1,070	TONS	500	3	/	/	/	8	11								
8. TEMPORARY PAVEMENT MARKING	42,000					42,000	LF	30000	2	/	/	/	11	13								
INSIDE LANE MILLING AND PAVING									/	/	/	/										
1. TC SIGNING & TRAFFIC SHIFT TO OUTSIDE LANE		2				2	EACH	1	/	2	/	/			13	15						
2. MILLING - INSIDE LANE AND SHOULDER		47,077				47,077	SY	20000	/	3	/	/			15	18						
3. BASE PATCHING - INSIDE LANE AND SHOULDER		200				200	TONS	500	/	1	/	/			16	17						
4. SIGNAL IMPROVEMENTS		5				5	EACH	1	/	5	/	/			16	21						
5. HMA - INSIDE LANE AND SHOULDER		5,178				5,178	TONS	2500	/	3	/	/			17	20						
6. BEAM GUARD - INSIDE SHOULDER		100				100	LF	100	/	1	/	/			20	21						
7.1. TIME BETWEEN HMA AND PAVEMENT MARKING		2				2	DAYS	1	/	2	/	/			20	22						
7.2. PAVEMENT MARKING - INSIDE LANE & SKIPS		30,000				30,000	LF	10000	/	3	/	/			22	25						
OUTSIDE LANE RUMBLE STRIPS AND PM									/	/	/	/										
1. TC SIGNING & TRAFFIC SHIFT TO INSIDE LANE			1			1	EACH	1	/	/	1	/					25	26				
2. REMOVE TEMPORARY PM - OUTSIDE SHOULDER			42,000			42,000	LF	45000	/	/	1	/					26	27				
3. PAVEMENT MARKING - OUTSIDE LANE			18,000			18,000	LF	10000	/	/	2	/					27	29				
4. RUMBLE STRIPS - OUTSIDE SHOULDER			19,500			19,500	LF	50000	/	/	1	/					29	30				
5. FINISHING ROADWAY			2			2	DAYS	1	/	/	2	/					30	32				

Month	Date		Days			Possible Work Days	Probable Working Days			
	Begin	End	Month	Total	Holiday		%	Month	Total	
			0	0		0	0	0	0	
			0	0		0	0	0	0	
			0	0		0	0	0	0	
			0	0		0	50	0	0	
			0	0	1	-1	68	0	0	
June	6/21/2022	6/30/2022	10	10		8	81	6	6	
July	7/1/2022	7/31/2022	31	41	1	20	85	17	23	
August	8/1/2022	8/12/2022	12	53	0	10	85	9	32	
			0	53	1	-1	70	0	32	
			0	53	0	0	27	0	32	
			0	53		0	0	0	32	
			0	53		0	0	0	32	

REMARKS

STAGES 1, 2, AND 3 ARE THE STH 100 RESURFACING PROJECT; STH 100 EB AND WB 2-INCH MILL AND OVERLAY; GUARDRAIL REPAIR AT B-40-0633; ABOVEGROUND SIGNAL IMPROVEMENTS AT NICHOLSON RD; PAVEMENT MARKING

TRAFFIC CONTROL: STAGE 1 - OUTSIDE LANE CLOSURE; STAGE 2 - INSIDE LANE CLOSURE; STAGE 3 - OUTSIDE LANE CLOSURE

Calendar Days	53
Working Days	32
Completion Date	August 12, 2022
Prepared By	CLS

CONSTRUCTION YEAR: 2022