

HIGHWAY WORK PROPOSALWisconsin Department of Transportation
DT1502 10/2010 s.66.29(7) Wis. Stats.

Proposal Number:

13

<u>COUNTY</u>	<u>STATE PROJECT ID</u>	<u>FEDERAL PROJECT ID</u>	<u>PROJECT DESCRIPTION</u>	<u>HIGHWAY</u>
Marinette	9995-05-71	WISC 2017 008	C Marinette, Hattie St Menominee River Bridge & Approaches	Loc Str

ADDENDUM REQUIRED

ATTACHED AT BACK

This proposal, submitted by the undersigned bidder to the Wisconsin Department of Transportation, is in accordance with the advertised request for proposals. The bidder is to furnish and deliver all materials, and to perform all work for the improvement of the designated project in the time specified, in accordance with the appended Proposal Requirements and Conditions.

Proposal Guaranty Required, \$ 75,000.00 Payable to: Wisconsin Department of Transportation	Attach Proposal Guaranty on back of this PAGE.
Bid Submittal Due Date: February 14, 2017 Time (Local Time): 9:00 AM	Firm Name, Address, City, State, Zip Code
Contract Completion Time October 31, 2017	SAMPLE NOT FOR BIDDING PURPOSES
Assigned Disadvantaged Business Enterprise Goal 9%	This contract is exempt from federal oversight.

This certifies that the undersigned bidder, duly sworn, is an authorized representative of the firm named above; that the bidder has examined and carefully prepared the bid from the plans, Highway Work Proposal, and all addenda, and has checked the same in detail before submitting this proposal or bid; and that the bidder or agents, officer, or employees have not, either directly or indirectly, entered into any agreement, participated in any collusion, or otherwise taken any action in restraint of free competitive bidding in connection with this proposal bid.

Do not sign, notarize, or submit this Highway Work Proposal when submitting an electronic bid on the Internet.

Subscribed and sworn to before me this date _____

(Signature, Notary Public, State of Wisconsin)

(Print or Type Name, Notary Public, State Wisconsin)

(Date Commission Expires)

Notary Seal

(Bidder Signature)

(Print or Type Bidder Name)

(Bidder Title)

For Department Use Only

Type of Work Structure rehabilitation, grading, base aggregate dense, concrete pavement, HMA pavement, and erosion control.	
Notice of Award Dated	Date Guaranty Returned

**PLEASE ATTACH
PROPOSAL GUARANTY HERE**

Effective with November 2007 Letting

PROPOSAL REQUIREMENTS AND CONDITIONS

The bidder, signing and submitting this proposal, agrees and declares as a condition thereof, to be bound by the following conditions and requirements.

If the bidder has a corporate relationship with the proposal design engineering company, the bidder declares that it did not obtain any facts, data, or other information related to this proposal from the design engineering company that was not available to all bidders.

The bidder declares that they have carefully examined the site of, and the proposal, plans, specifications and contract forms for the work contemplated, and it is assumed that the bidder has investigated and is satisfied as to the conditions to be encountered, as to the character, quality, and quantities of work to be performed and materials to be furnished, and as to the requirements of the specifications, special provisions and contract. It is mutually agreed that submission of a proposal shall be considered conclusive evidence that the bidder has made such examination.

The bidder submits herewith a proposal guaranty in proper form and amount payable to the party as designated in the advertisement inviting proposals, to be retained by and become the property of the owner of the work in the event the undersigned shall fail to execute the contract and contract bond and return the same to the office of the engineer within fourteen (14) days after having been notified in writing to do so; otherwise to be returned.

The bidder declares that they understand that the estimate of quantities in the attached schedule is approximate only and that the attached quantities may be greater or less in accordance with the specifications.

The bidder agrees to perform the said work, for and in consideration of the payment of the amount becoming due on account of work performed, according to the unit prices bid in the following schedule, and to accept such amounts in full payment of said work.

The bidder declares that all of the said work will be performed at their own proper cost and expense, that they will furnish all necessary materials, labor, tools, machinery, apparatus, and other means of construction in the manner provided in the applicable specifications and the approved plans for the work together with all standard and special designs that may be designed on such plans, and the special provisions in the contract of which this proposal will become a part, if and when accepted. The bidder further agrees that the applicable specifications and all plans and working drawings are made a part hereof, as fully and completely as if attached hereto.

The bidder, if awarded the contract, agrees to begin the work not later than ten (10) days after the date of written notification from the engineer to do so, unless otherwise stipulated in the special provisions.

The bidder declares that if they are awarded the contract, they will execute the contract agreement and begin and complete the work within the time named herein, and they will file a good and sufficient surety bond for the amount of the contract for performance and also for the full amount of the contract for payment.

The bidder, if awarded the contract, shall pay all claims as required by Section 779.14, Statutes of Wisconsin, and shall be subject to and discharge all liabilities for injuries pursuant to Chapter 102 of the Statutes of Wisconsin, and all acts amendatory thereto. They shall further be responsible for any damages to property or injury to persons occurring through their own negligence or that of their employees or agents, incident to the performance of work under this contract, pursuant to the Standard Specifications for Road and Bridge Construction applicable to this contract.

In connection with the performance of work under this contract, the contractor agrees to comply with all applicable state and federal statutes relating to non-discrimination in employment. No otherwise qualified person shall be excluded from employment or otherwise be subject to discrimination in employment in any manner on the basis of age, race, religion, color, gender, national origin or ancestry, disability, arrest or conviction record (in keeping with s.111.32), sexual orientation, marital status, membership in the military reserve, honesty testing, genetic testing, and outside use of lawful products. This provision shall include, but not be limited to the following: employment, upgrading, demotion or transfer; recruitment or recruitment advertising; layoff or termination; rates of pay or other forms of compensation, and selection for training, including apprenticeship. The contractor further agrees to ensure equal opportunity in employment to all applicants and employees and to take affirmative action to attain a representative workforce.

The contractor agrees to post notices and posters setting forth the provisions of the nondiscrimination clause, in a conspicuous and easily accessible place, available for employees and applicants for employment.

If a state public official (section 19.42, Stats.) or an organization in which a state public official holds at least a 10% interest is a party to this agreement, this contract is voidable by the state unless appropriate disclosure is made to the State of Wisconsin Ethics Board.

Effective with August 2015 Letting

BID PREPARATION

Preparing the Proposal Schedule of Items

A General

- (1) Obtain bidding proposals as specified in **section 102** of the standard specifications prior to 11:45 AM of the last business day preceding the letting. Submit bidding proposals using one of the following methods:
 1. Electronic bid on the internet.
 2. Electronic bid on a printout with accompanying diskette or CD ROM.
 3. Paper bid under a waiver of the electronic submittal requirements.
- (2) Bids submitted on a printout with accompanying diskette or CD ROM or paper bids submitted under a waiver of the electronic submittal requirements govern over bids submitted on the internet.

- (3) The department will provide bidding information through the department's web site at:
<http://wisconsindot.gov/Pages/doing-bus/contractors/hcci/bid-let.aspx>

The contractor is responsible for reviewing this web site for general notices as well as information regarding proposals in each letting. The department will also post special notices of all addenda to each proposal through this web site no later than 4:00 P.M. local time on the Thursday before the letting. Check the department's web site after 5:00 P.M. local time on the Thursday before the letting to ensure all addenda have been accounted for before preparing the bid. When bidding using methods 1 and 2 above, check the Bid Express™ on-line bidding exchange at <http://www.bidx.com/> after 5:00 P.M. local time on the Thursday before the letting to ensure that the latest schedule of items Expedite file (*.ebs or *.00x) is used to submit the final bid.

- (4) Interested parties can subscribe to the Bid Express™ on-line bidding exchange by following the instructions provided at the www.bidx.com web site or by contacting:

Info Tech Inc.
5700 SW 34th Street, Suite 1235
Gainesville, FL 32608-5371
email: <mailto:customer.support@bidx.com>

- (5) The department will address equipment and process failures, if the bidder can demonstrate that those failures were beyond their control.
- (6) Contractors are responsible for checking on the issuance of addenda and for obtaining the addenda. Notice of issuance of addenda is posted on the department's web site at:
<http://wisconsindot.gov/Pages/doing-bus/contractors/hcci/bid-let.aspx>

or by calling the department at (608) 266-1631. Addenda can ONLY be obtained from the departments web site listed above or by picking up the addenda at the Bureau of Highway Construction, Room 601, 4802 Sheboygan Avenue, Madison, WI, during regular business hours.

- (7) Addenda posted after 5:00 PM on the Thursday before the letting will be emailed to the eligible bidders for that proposal. All eligible bidders shall acknowledge receipt of the addenda whether they are bidding on the proposal or not. Not acknowledging receipt may jeopardize the awarding of the project.

B Submitting Electronic Bids

B.1 On the Internet

- (1) Do the following before submitting the bid:
 1. Have a properly executed annual bid bond on file with the department.
 2. Have a digital ID on file with and enabled by Info Tech Inc. Using this digital ID will constitute the bidder's signature for proper execution of the bidding proposal.
- (2) In lieu of preparing, delivering, and submitting the proposal as specified in 102.6 and 102.9 of the standard specifications, submit the proposal on the internet as follows:
 1. Download the latest schedule of items reflecting all addenda from the Bid ExpressTM web site.
 2. Use ExpediteTM software to enter a unit price for every item in the schedule of items.
 3. Submit the bid according to the requirements of ExpediteTM software and the Bid ExpressTM web site. Do not submit a bid on a printout with accompanying diskette or CD ROM or a paper bid. If the bidder does submit a bid on a printout with accompanying diskette or a paper bid in addition to the internet submittal, the department will disregard the internet bid.
 4. Submit the bid before the hour and date the Notice to Contractors designates.
 5. Do not sign, notarize, and return the bidding proposal described in 102.2 of the standard specifications.
- (3) The department will not consider the bid accepted until the hour and date the Notice to Contractors designates.

B.2 On a Printout with Accompanying Diskette or CD ROM

- (1) Download the latest schedule of items from the Wisconsin pages of the Bid ExpressTM web site reflecting the latest addenda posted on the department's web site at:
<http://wisconsindot.gov/Pages/doing-bus/contractors/hcci/bid-let.aspx>
Use ExpediteTM software to prepare and print the schedule of items. Provide a valid amount for all price fields. Follow instructions and review the help screens provided on the Bid ExpressTM web site to assure that the schedule of items is prepared properly.
- (2) Staple an 8 1/2 by 11 inch printout of the ExpediteTM generated schedule of items to the other proposal documents submitted to the department as a part of the bidder's sealed bid. As a separate submittal not in the sealed bid envelop but due at the same time and place as the sealed bid, also provide the ExpediteTM generated schedule of items on a 3 1/2 inch computer diskette or CD ROM. Label each diskette or CD ROM with the bidder's name, the 4 character department-assigned bidder identification code from the top of the bidding proposal, and a list of the proposal numbers included on that diskette or CD ROM as indicated in the following example:

Bidder

Name

BN00

Proposals: 1, 12, 14, & 22

- (3) If bidding on more than one proposal in the letting, the bidder may include all proposals for that letting on one diskette or CD ROM. Include only submitted proposals with no incomplete or other files on the diskette or CD ROM.
- (4) The bidder-submitted printout of the ExpediteTM generated schedule of items is the governing contract document and must conform to the requirements of section 102 of the standard specifications. If a printout needs to be altered, cross out the printed information with ink or typewriter and enter the new information and initial it in ink. If there is a discrepancy between the printout and the diskette or CD ROM, the department will analyze the bid using the printout information.

- (5) In addition to the reasons specified in [section 102](#) of the standard specifications, proposals are irregular and the department may reject them for one or more of the following:
1. The check code printed on the bottom of the printout of the ExpediteTM generated schedule of items is not the same on each page.
 2. The check code printed on the printout of the ExpediteTM generated schedule of items is not the same as the check code for that proposal provided on the diskette or CD ROM.
 3. The diskette or CD ROM is not submitted at the time and place the department designates.

C Waiver of Electronic Submittal

- (1) The bidder may request a waiver of the electronic submittal requirements. Submit a written request for a waiver in lieu of bids submitted on the internet or on a printout with accompanying diskette or CD ROM. Use the waiver that was included with the paper bid document sent to the bidder or type up a waiver on the bidder's letterhead. The department will waive the electronic submittal requirements for a bidding entity (individual, partnership, joint venture, corporation, or limited liability company) for up to 4 individual proposals in a calendar year. The department may allow additional waivers for equipment malfunctions.
- (2) Submit a schedule of items on paper conforming to [section 102](#) of the standard specifications. The department charges the bidder a \$75 administrative fee per proposal, payable at the time and place the department designates for receiving bids, to cover the costs of data entry. The department will accept a check or money order payable to: "Wisconsin, Dept. of Transportation."
- (3) In addition to the reasons specified in [section 102](#) of the standard specifications, proposals are irregular and the department may reject them for one or more of the following:
 1. The bidder fails to provide the written request for waiver of the electronic submittal requirements.
 2. The bidder fails to pay the \$75 administrative fee before the time the department designates for the opening of bids unless the bidder requests on the waiver that they be billed for the \$75.
 3. The bidder exceeds 4 waivers of electronic submittal requirements within a calendar year.
- (4) In addition to the reasons specified in [section 102](#) of the standard specifications, the department may refuse to issue bidding proposals for future contracts to a bidding entity that owes the department administrative fees for a waiver of electronic submittal requirements.

PROPOSAL BID BOND

DT1303 1/2006

Wisconsin Department of Transportation

Proposal Number	Project Number	Letting Date
Name of Principal		
Name of Surety	State in Which Surety is Organized	

We, the above-named Principal and the above-named Surety, are held and firmly bound unto the State of Wisconsin in the sum equal to the Proposal Guaranty for the total bid submitted for the payment to be made; we jointly and severally bind ourselves, our heirs, executors, administrators, successors and assigns. The condition of this obligation is that the Principal has submitted a bid proposal to the State of Wisconsin acting through the Department of Transportation for the improvement designated by the Proposal Number and Letting Date indicated above.

If the Principal is awarded the contract and, within the time and manner required by law after the prescribed forms are presented for signature, enters into a written contract in accordance with the bid, and files the bond with the Department of Transportation to guarantee faithful performance and payment for labor and materials, as required by law, or if the Department of Transportation shall reject all bids for the work described, then this obligation shall be null and void; otherwise, it shall be and remain in full force and effect. In the event of failure of the Principal to enter into the contract or give the specified bond, the Principal shall pay to the Department of Transportation **within 10 business days of demand** a total equal to the Proposal Guaranty as liquidated damages; the liability of the Surety continues for the full amount of the obligation as stated until the obligation is paid in full.

The Surety, for value received, agrees that the obligations of it and its bond shall not be impaired or affected by any extension of time within which the Department of Transportation may accept the bid; and the Surety does waive notice of any such extension.

IN WITNESS, the Principal and Surety have agreed and have signed by their proper officers and have caused their corporate seals to be affixed this date: **(DATE MUST BE ENTERED)**

PRINCIPAL

(Company Name) **(Affix Corporate Seal)**

(Signature and Title)

(Company Name)

(Signature and Title)

(Company Name)

(Signature and Title)

(Company Name)

(Signature and Title)

NOTARY FOR PRINCIPAL

(Date)

State of Wisconsin)
) ss.
_____ County)

On the above date, this instrument was acknowledged before me by the named person(s).

(Signature, Notary Public, State of Wisconsin)

(Print or Type Name, Notary Public, State of Wisconsin)

(Date Commission Expires)

Notary Seal

(Name of Surety) **(Affix Seal)**

(Signature of Attorney-in-Fact)

NOTARY FOR SURETY

(Date)

State of Wisconsin)
) ss.
_____ County)

On the above date, this instrument was acknowledged before me by the named person(s).

(Signature, Notary Public, State of Wisconsin)

(Print or Type Name, Notary Public, State of Wisconsin)

(Date Commission Expires)

Notary Seal

IMPORTANT: A certified copy of Power of Attorney of the signatory agent must be attached to the bid bond.

CERTIFICATE OF ANNUAL BID BOND

DT1305 8/2003

Wisconsin Department of Transportation

Time Period Valid (From/To)	
Name of Surety	
Name of Contractor	
Certificate Holder	Wisconsin Department of Transportation

This is to certify that an annual bid bond issued by the above-named Surety is currently on file with the Wisconsin Department of Transportation.

This certificate is issued as a matter of information and conveys no rights upon the certificate holder and does not amend, extend or alter the coverage of the annual bid bond.

Cancellation: Should the above policy be cancelled before the expiration date, the issuing surety will give thirty (30) days written notice to the certificate holder indicated above.

(Signature of Authorized Contractor Representative)

(Date)

March 2010

LIST OF SUBCONTRACTORS

Section 66.0901(7), Wisconsin Statutes, provides that as a part of the proposal, the bidder also shall submit a list of the subcontractors the bidder proposes to contract with and the class of work to be performed by each. In order to qualify for inclusion in the bidder's list a subcontractor shall first submit a bid in writing, to the general contractor at least 48 hours prior to the time of the bid closing. The list may not be added to or altered without the written consent of the municipality. A proposal of a bidder is not invalid if any subcontractor and the class of work to be performed by the subcontractor has been omitted from a proposal; the omission shall be considered inadvertent or the bidder will perform the work personally.

No subcontract, whether listed herein or later proposed, may be entered into without the written consent of the Engineer as provided in Subsection 108.1 of the Standard Specifications.

[illegible]

DECEMBER 2000

**CERTIFICATION REGARDING DEBARMENT, SUSPENSION, AND OTHER
RESPONSIBILITY MATTERS - PRIMARY COVERED TRANSACTIONS**

Instructions for Certification

1. By signing and submitting this proposal, the prospective contractor is providing the certification set out below.
2. The inability of a person to provide the certification required below will not necessarily result in denial of participation in this covered transaction. The prospective contractor shall submit an explanation of why it cannot provide the certification set out below. The certification or explanation will be considered in connection with the department or agency's determination whether to enter into this transaction. However, failure of the prospective contractor to furnish a certification or an explanation shall disqualify such person from participation in this transaction.
3. The certification in this clause is a material representation of fact upon which reliance was placed when the department determined to enter into this transaction. If it is later determined that the contractor knowingly rendered an erroneous certification in addition to other remedies available to the Federal Government the department may terminate this transaction for cause or default.
4. The prospective contractor shall provide immediate written notice to the department to whom this proposal is submitted if at any time the prospective contractor learns that its certification was erroneous when submitted or has become erroneous by reason of changed circumstances.
5. The terms "covered transaction," "debarred," "suspended," "ineligible," "lower tier covered transaction," "participant," "person," "primary covered transaction," "principal," "proposal," and "voluntarily excluded," as used in this clause, have the meanings set out in the Definitions and Coverage sections of the rules implementing Executive Order 12549. You may contact the department to which this proposal is being submitted for assistance in obtaining a copy of those regulations.
6. The prospective contractor agrees by submitting this proposal that, should this contract be entered into, it shall not knowingly enter into any lower tier covered transaction with a person who is debarred, suspended, declared ineligible, or voluntarily excluded from participation in this covered transaction, unless authorized by the department entering into this transaction.
7. The prospective contractor further agrees by submitting this proposal that it will include the clause titled "Certification Regarding Debarment, Suspension, Ineligibility and Voluntary Exclusion-Lower Tier Covered Transaction," which is included as an addendum to PR-1273 - "Required Contract Provisions Federal Aid Construction Contracts," without

modification, in all lower tier covered transactions and in all solicitations for lower tier covered transactions.

8. The contractor may rely upon a certification of a prospective subcontractor/materials supplier that it is not debarred, suspended, ineligible, or voluntarily excluded from the covered transaction, unless it knows that the certification is erroneous. A contractor may decide the method and frequency by which it determines the eligibility of its principals. Each contractor may, but is not required to, check the Disapproval List (telephone # 608/266/1631).
9. Nothing contained in the foregoing shall be construed to require establishment of a system of records in order to render in good faith the certification required by this clause. The knowledge and information of a contractor is not required to exceed that which is normally possessed by a prudent person in the ordinary course of business dealings.
10. Except for transactions authorized under paragraph 6 of these instructions, if a contractor in a covered transaction knowingly enters into a lower tier covered transaction with a person who is suspended, debarred, ineligible or voluntarily excluded from participation in this transaction, in addition to other remedies available to the Federal Government, the department may terminate this transaction for cause or default.

Certification Regarding Debarment, Suspension, and Other Responsibility Matters - Primary Covered Transactions

- (1) The prospective contractor certifies to the best of its knowledge and belief, that it and its principals:
 - (a) Are not presently debarred, suspended, proposed for debarment, declared ineligible, or voluntarily excluded from covered transactions by any Federal department or agency;
 - (b) Have not within a three-year period preceding this proposal been convicted of or had a civil judgment rendered against them for commission of fraud or a criminal offense in connection with obtaining, attempting to obtain, or performing a public (Federal, State or local) transaction or contract under a public transaction; violation of Federal or State antitrust statutes or commission of embezzlement, theft, forgery, bribery, falsification or destruction of records, making false statements or receiving stolen property;
 - (c) Are not presently indicted for or otherwise criminally or civilly charged by a governmental entity (Federal, State or local) with commission of any of the offense enumerated in paragraph (1)(b) of this certification; and
 - (d) Have not within a three-year period preceding this proposal had one or more public transactions (Federal, State or local) terminated for cause or default.
- (2) Where the prospective contractor is unable to certify to any of the statements in this certification, such prospective contractor shall attach an explanation to this proposal.

Special Provisions

Table of Contents

Article	Description	Page #
1.	General.....	2
2.	Scope of Work.	2
3.	Prosecution and Progress.	2
4.	Traffic.	3
5.	Holiday Work Restrictions.	4
6.	Utilities.....	4
7.	Environmental Protection, Aquatic Exotic Species Control.....	8
8.	Construction Over or Adjacent to Navigable Waters.	9
9.	Erosion Control Structures.....	9
10.	Environmental Protection, Dewatering.....	10
11.	Public Convenience and Safety.	10
12.	Coordination with Businesses and Residents.	10
13.	Access to Light Control Cabinet.....	11
14.	Abatement of Asbestos Containing Material B-38-21, Item 203.0210.S.01.....	11
15.	Removing Old Structure Over Waterway With Minimal Debris Station 13+36, Item 203.0600.S.01.....	12
16.	Removing Pipe Railing, Item 204.9090.S.	13
17.	QMP Base Aggregate.	14
18.	Expansion Device, B-38-21.....	22
19.	Removing Bearings, B-38-21, Item 506.7050.S.01.....	23
20.	Polymer Overlay, Item 509.5100.S.....	23
21.	Railing Pipe, Item 513.2050.S.....	29
22.	Traffic Control.	30
23.	Temporary Pedestrian Surface Asphalt, Item 644.1410.S.....	31
24.	Temporary Curb Ramp, Item 644.1601.S.....	32
25.	Temporary Pedestrian Safety Fence, Item 644.1616.S.....	33
26.	Concrete Bases Type 5, Item 654.0105.....	34
27.	Anchor Assemblies Light Poles on Structures, Item 657.6005.S.....	34
28.	Decorative Lighting Unit Type A, Item SPV.0060.01.	34
29.	Decorative Lighting Unit Type B, Item SPV.0060.02.....	36
30.	Decorative Lighting Unit Type C, Item SPV.0060.03.....	37
31.	Temporary Thrie Beam Connection Left in Place, Item SPV.0060.04.	38
32.	Fishing Platform Light Base, Item SPV.0060.05.	39
33.	Remove and Reinstall Pedestrian Lighting, Item SPV.0060.06.....	40
34.	Concrete Barrier Temporary Precast Left In Place, Item SPV.0090.01.	41
35.	Remove and Reinstall Chain Link Fence, Item SPV.0090.02.....	41
36.	Prestressed Concrete Double T-Beam, Item SPV.0090.03.....	42
37.	Concrete Pavement Joint Layout, Item SPV.0105.01.....	43
38.	Water for Seeded Areas, Item SPV.0120.01.....	43
39.	Concrete Joint Sealing, Item SPV.0180.01.....	44

SPECIAL PROVISIONS

1. General.

Perform the work under this construction contract for Project 9995-05-71, C Marinette, Hattie St, Menominee River Bridge & Approaches, Loc Str, Marinette County, Wisconsin as the plans show and execute the work as specified in the State of Wisconsin, Department of Transportation, Standard Specifications for Highway and Structure Construction, 2017 Edition, as published by the department, and these special provisions.

If all or a portion of the plans and special provisions are developed in the SI metric system and the schedule of prices is developed in the US standard measure system, the department will pay for the work as bid in the US standard system.

100-005 (20160607)

2. Scope of Work.

The work under this contract shall consist of bridge deck replacement, grading, base aggregate dense, concrete pavement, HMA pavement, lighting, erosion control and all incidental items necessary to complete the work as shown on the plans and included in the proposal and contract.

104-005 (20090901)

3. Prosecution and Progress.

Begin work within ten calendar days after the engineer issues a written notice to do so.

Work on the bridge cannot start until May 1, 2017.

Provide the start date to the engineer in writing within a month after executing the contract but at least 14 calendar days before the preconstruction conference. Upon approval, the engineer will issue the notice to proceed within ten calendar days before the approved start date.

To revise the start date, submit a written request to the engineer at least two weeks before the intended start date. The engineer will approve or deny that request based on the conditions cited in the request and its effect on the department's scheduled resources.

Fish Spawning

There shall be no instream disturbance of the Menominee River as a result of construction activity under or for this contract.

Any change to this limitation will require submitting a written request by the contractor to the engineer, subsequent review and concurrence by the Department of Natural Resources in the request, and final approval by the engineer. The approval will include all conditions to the request as mutually agreed upon by WisDOT and DNR.

Migratory Birds

Swallow and other migratory birds' nests have been observed on or under the existing bridge. All active nests (when eggs or young are present) of migratory birds are protected under the federal Migratory Bird Treaty Act.

The nesting season for swallows and other birds is usually between May 1 and August 30. Either prevent active nests from becoming established, or apply for a depredation permit from the US Fish and Wildlife Service for work that may disturb or destroy active nests. The need for a permit may be avoided by removing the existing bridge structure prior to nest occupation by birds, or clearing nests from all structures before the nests become active in early spring. As a last resort, prevent birds from nesting by installing a suitable netting device on the remaining structure prior to nesting activity. Include the cost for preventing nesting in the cost of Removing Old Structure Over Waterway with Minimal Debris.

Northern Long-eared Bat (*Myotis septentrionalis*)

Northern Long-eared Bats (NLEB) have the potential to inhabit the project limits because they roost in trees. Roosts may not have been observed on this project, but conditions to support the species exist. The species and all active roosts are protected by the Federal Endangered Species Act. If an individual bat or active roost is encountered during construction operations, stop work and notify the engineer and the WisDOT Regional Environmental Coordinator (REC).

If additional construction activities beyond what was originally specified are required to complete the work, approval from the engineer, following coordination with WisDOT REC, is required prior to initiating these activities.

4. Traffic.

Close Hattie Street to through traffic during construction operations under this contract. Place the appropriate signing and barricades prior to beginning construction work on the closed roadways.

Close the Hattie Street/Riverside Avenue intersection to through traffic during construction operations under this contract. Do not store equipment or materials in the eastbound lanes of the Hattie Street intersection with Riverside Avenue to allow use by emergency services through the intersection when needed.

No posted detour will be provided during construction.

Install PCMS as shown in the miscellaneous quantities seven days prior to closing traffic to notify travelers.

Sidewalk Closure Restrictions

Close the sidewalk and fishing walkway on the Hattie Street bridge over the Menominee River while rehabilitating the bridge and reconstructing the approaches.

Maintain pedestrian access through the south side of the Hattie Street/Riverside Drive intersection at all times. Phase the reconstruction of the sidewalk and curb ramps on the south side of the intersection, so only one curb ramp is closed at a time. Provide pedestrian access as shown in the "Temporary Pedestrian Access" detail in the plan and standard detail drawing 15D30-03a,b,c.

Complete all work necessary to reconstruct the curb ramps on the south side of the Hattie Street intersection with Riverside Avenue within 10 working days of beginning this work.

A minimum of 5 working days before closing Hattie Street, notify Brian Miller at the City of Marinette Public Works Department at (715) 732-5135, Valerie Mellon at the City of Menominee Public Works Department at (906) 863-1751 and the Construction Project Leader.

Keep appropriate emergency officials informed of routes within the construction area to provide emergency services. Allow emergency vehicles access at all times to these areas during construction.

5. Holiday Work Restrictions.

Do not perform work on, nor haul materials of any kind along or across any portion of the highway carrying US 41 traffic, and entirely clear the traveled way and shoulders of such portions of the highway of equipment, barricades, signs, lights, and any other material that might impede the free flow of traffic during the following holiday periods:

- From noon Friday, May 26, 2017 to 6:00 AM Tuesday, May 30, 2017 for Memorial Day;
- From noon Friday, June 30, 2017 to 6:00 AM Wednesday, July 5, 2017 for Independence Day;
- From noon Friday, September 1, 2017 to 6:00 AM Tuesday, September 5, 2017 for Labor Day.

107-005 (20050502)

6. Utilities.

This contract does not come under the provision of Administrative Rule Trans 220.

107-065 (20080501)

City of Marinette Water and Sewer has a 10-inch watermain running east-west approximately 14 feet south of the centerline of Riverside Avenue. A 6-inch watermain is located along Hattie Street approximately 21.5 feet from the east property line. The

watermain main along Hattie Street tees into the 10-inch watermain along Riverside Avenue.

The City of Marinette has a sanitary sewer along Riverside Avenue and Hattie Street that are connected by a manhole on the south side of the Hattie Street Riverside Avenue intersection. The sanitary sewer along Hattie Street follows near the centerline. The sanitary sewer along Riverside Avenue is about 4.5 feet south of the centerline.

No conflicts are anticipated.

Field contact; Warren Howard, 501 Water Street, Marinette, WI 54143; (715) 938-0811; whoward@marinette.wi.us

Wisconsin Public Service (Electric) has overhead electric lines in the terrace along the east side of Hattie Street south of Riverside Avenue. The power line continues underground from the southeast corner to the northwest corner of the intersection with Riverside Avenue. The electric facility continues across the Menominee River in a conduit attached to the outside of the west parapet wall of the Hattie Street Bridge. The electric facility continues underground north of the bridge along the west side of 26th Street (Hattie Street) in Menominee, Michigan.

No conflicts are anticipated except in the areas listed below.

Contact WPS three weeks before May 8, 2017 to begin removal of their electric facilities. WPS will de-energize and discontinue use of their electric facilities on the Hattie Street Bridge by May 8, 2017. Contact WPS prior to beginning construction to confirm the electric facilities have been de-energized and removed from service.

During construction remove the discontinued conduit, and electric facilities on the west parapet of the Hattie Street Bridge while removing the deck. This work is incidental to the item of "Removing Old Structure Over Waterway with Minimal Debris Station 13+36".

Install hanger inserts into deck between the western most beams. WPS will provide approximately 120 hanger inserts for the installation. Contact Jon Jonanis a minimum of one week before the hanger inserts are needed to coordinate delivery of the hanger inserts. This work is incidental to the item of "Concrete Masonry Bridges".

After the bridge deck has been replaced, but before the approach work is complete WPS will install three 4-inch conduits, conduit hangers, and their new electric line between the west most beams. This work will include coring the abutments, diaphragms, and piers; installing the conduit hangers and conduit; installing new electric lines and connecting to existing WPS facilities. On the south side of the structure WPS will bore their new facilities from the southeast corner of the Riverside Avenue intersection to the northwest corner of the Riverside intersection. On the north side of the Hattie Street Bridge, WPS will continue placing their new electric line, under the road, along the west side of 26th Street (Hattie Street) approximately Station 17+35. The WPS electric line will then angle

behind the west curb and connect to their existing facilities. WPS will excavate 15-foot by 15-foot by 4-foot bore pits on each end of the bridge.

Notify WPS two weeks before this work is to be started. This work will take approximately 12 working days to complete.

Field contact: Jon Jonanis, 2850 S Ashland Avenue, Green Bay, WI 54307; (920) 617-5064; JWJoanis@wisconsinpublicservice.com

Wisconsin Public Service (Gas) has a gas main running north-south along Hattie Street under the curb and gutter and terrace on the east side of the road. The gas main continues north until it tees into a gas main running east west under the sidewalk on the south side of Riverside Avenue.

No conflicts are anticipated.

Field contact: Howard Sorensen, 1717 10th Avenue, Menominee, MI 49858; (906) 863-4359; hjsorensen@wisconsinpublicservice.com

Merit Network has underground facilities as shown in the plans including fiber crossing from the east side to the west side of Hattie Street near Station9+45. The facilities continue north along Hattie Street under the sidewalk. Merit's fiber line crosses Riverside Avenue at approximately Station40+10. Their fiber line continued across the Menominee River in a conduit hung on the outside of the west parapet for the Hattie Street Bridge. Merit's fiber line continues north along the west side of 26th Street (Hattie Street).

In the summer of 2016, Peninsula Fiber Network (PFN) relocated their facilities to eliminate conflicts with the project as follows:

Prior to construction PFN moved their facilities off of the Hattie Street Bridge. Their facilities have been bored 15 feet below the bed of the Menominee River, 19 to 24 feet left of the Hattie Street (26th Street) centerline. The new fiber cable runs north-south along Hattie Street (26th Street) on the west side of the road.

No additional conflicts are anticipated.

During construction remove the discontinued conduit, and communication facilities on the Hattie Street Bridge while removing the deck. This work is incidental to the item of "Removing Old Structure Over Waterway with Minimal Debris Station 13+36".

Field contact: Carlos Ramos, 1000 Oakbrook Drive, Suite 200, Ann Arbor, MI 48104-6794; (734) 527-5767; cramosjr@merit.edu

Peninsula Fiber Network (PFN) shares Merit Network's fiber line. PFN/Merit Network has underground facilities as shown in the plans including fiber crossing from the east side to the west side of Hattie Street near Station9+45. The facilities continue north along Hattie Street under the sidewalk. PFN/Merit's fiber line crosses Riverside Avenue at approximately Station40+10. Their fiber line continued across the Menominee River in a conduit hung on the outside of the west parapet for the Hattie Street Bridge. The PFN/Merit fiber line continues north along the west side of 26th Street (Hattie Street).

In the summer of 2016, PFN/Merit relocated their facilities to eliminate conflicts with the project as follows:

Prior to construction PFN/Merit moved their facilities off of the Hattie Street Bridge. Their facilities have been bored 15 feet below the bed of the Menominee River, 19 to 24 feet left of the Hattie Street (26th Street) centerline. The new fiber cable runs north-south along Hattie Street (26th Street) on the west side of the road.

No additional conflicts are anticipated.

During construction remove the discontinued conduit, and communication facilities on the west parapet of the Hattie Street Bridge while removing the deck. This work is incidental to the item of "Removing Old Structure Over Waterway with Minimal Debris Station 13+36".

Field contact: John French, 1901 West Ridge Road, Suite 2, Marquette, MI 49855; (906) 226-2010; jfrench@up.net

Time Warner Cable has underground facilities as shown in the plans including fiber crossing Hattie Street at approximately Station9+40. The fiber continues along the west side of Hattie Street to about Station 9+60 where the fiber turns west. The fiber continues along Riverside Avenue to approximately Station39+95 where it turns north and crosses Riverside Avenue. The fiber then entered a conduit cast into the west curb of the Hattie Street Bridge. The fiber crossed the Menominee River in the conduit cast into the curb on the west side of the Hattie Street Bridge. The fiber continues underground north along 26th Street (Hattie Street) past the end of the project area.

In the spring of 2016, Time Warner Cable relocated their facilities to eliminate conflicts with the project as follows:

Prior to construction Time Warner Cable moved their facilities off of the Hattie Street Bridge. Their facilities have been bored 15 feet below the bed of the Menominee River, 19 to 24 feet left of the Hattie Street (26th Street) centerline. The new fiber cable runs north-south along Hattie Street (26th Street) on the west side of the road.

No additional conflicts are anticipated.

Field contact: Vince Albin, 3520 East Destination Drive, Appleton, WI 54915; (920) 378-0444; vince.albin@twcable.com

CenturyLink has a fiber line running east-west along Riverside Avenue behind the sidewalk on the south side of the road. Their fiber line crosses Hattie Street at approximately Station 9+65 and continues west behind the back of sidewalk to approximately Station 39+82 where the fiber line turns north and crosses Riverside Avenue. The fiber line then heads east toward the Hattie Street Bridge to approximately Station 40+15 LT where the line dead ends at a hand hole. Centurylink has a conduit along the west parapet for the bridge that's use has been discontinued.

No conflicts are anticipated.

During construction remove the discontinued conduit, and communication facilities on the west parapet of the Hattie Street Bridge while removing the deck. This work is incidental to the item of "Removing Old Structure Over Waterway with Minimal Debris Station 13+36.

Field contact: Patrick Tracy, 144 N Pearl Street, Berlin, WI 54923; (715) 856-9138; Patrick.tracy@centurylink.com

AT&T has a fiber line running north-south along 26th Street behind the curb and gutter on the west side of the road from a utility vault at Station 16+95 continuing north past the end of the project.

No conflicts are anticipated.

Field contact: Marsha Bertoldi, 211 East B Street, Iron Mountain, MI 49801; 906-779-2744; mb8983@att.com

7. Environmental Protection, Aquatic Exotic Species Control.

Exotic invasive organisms such as VHS, zebra mussels, purple loosestrife, and Eurasian water milfoil are becoming more prolific in Wisconsin and pose adverse effects to waters of the state. Wisconsin State Statutes 30.07, "Transportation of Aquatic Plants and Animals; Placement of Objects in Navigable Waters", details the state law that requires the removal of aquatic plants and zebra mussels each time equipment is put into state waters.

At construction sites that involve navigable water or wetlands, use the follow cleaning procedures to minimize the chance of exotic invasive species infestation. Use these procedures for all equipment that comes in contact with waters of the state and/or infested water or potentially infested water in other states.

Ensure that all equipment that has been in contact with waters of the state, or with infested or potentially infested waters, has been decontaminated for aquatic plant materials and zebra mussels prior to being used in other waters of the state. Before using equipment on this project, thoroughly disinfect all equipment that has come into

contact with potentially infested waters. Use the following inspection and removal procedures (guidelines from the Wisconsin Department of Natural Resources http://dnr.wi.gov/topic/fishing/documents/vhs/disinfection_protocols.pdf for disinfection:

1. Prior to leaving the contaminated site, wash machinery and ensure that the machinery is free of all soil and other substances that could possibly contain exotic invasive species;
2. Drain all water from boats, trailers, bilges, live wells, coolers, bait buckets, engine compartments, and any other area where water may be trapped;
3. Inspect boat hulls, propellers, trailers and other surfaces. Scrape off any attached mussels, remove any aquatic plant materials (fragments, stems, leaves, seeds, or roots), and dispose of removed mussels and plant materials in a garbage can prior to leaving the area or invested waters; and
4. Disinfect your boat, equipment and gear by either:
 - a. Washing with ~212° F water (steam clean), or
 - b. Drying thoroughly for five days after cleaning with soap and water and/or high pressure water, or
 - c. Disinfecting with either 200 ppm (0.5 oz per gallon or 1 Tablespoon per gallon) Chlorine for 10-minute contact time or 1:100 solution (38 grams per gallon) of Virkon Aquatic for 20- to 30-minute contact time. Note: Virkon is not registered to kill zebra mussel veligers nor invertebrates like spiny water flea. Therefore this disinfect should be used in conjunction with a hot water (>104° F) application.

Complete the inspection and removal procedure before equipment is brought to the project site and before the equipment leaves the project site.

107-055 (20130615)

8. Construction Over or Adjacent to Navigable Waters.

Add the following to standard spec 107.19:

The Menominee River is classified as a navigable waterway.

107-060 (20150630)

9. Erosion Control Structures.

Within seven calendar days after the commencement of work on the bridge superstructure, place all permanent erosion control devices, including riprap, erosion mat, ditch checks, seed, fertilizer, mulch, soil stabilizer, or any other item required by the contract or deemed necessary by the engineer. These devices shall be in place in the area under the bridge and on both sides of the roadway, from the waterway to a point 100-feet behind the backwall of the abutment. Within said limits, place these devices to a height equivalent to the calculated water elevation resulting from a storm that occurs on the average of once every two years (Q2) as shown on the plan, or as directed by the engineer. Prior to initial construction operations, place turbidity barriers, silt screens, and other temporary erosion

control measures as shown on the plans, and remove them after the permanent erosion control devices are in place unless directed otherwise by the engineer.

In the event that construction activity does not disturb the existing ground below the Q2 elevation, the above timing requirements for permanent erosion control shall be waived.
107-070 (20030820)

10. Environmental Protection, Dewatering.

Supplement standard spec 107.18 as follows:

If dewatering is required, treat the water to remove suspended sediments by filtration, settlement or other appropriate best management practice prior to discharge. The means and methods proposed to be used during construction shall be submitted for approval as part of the Erosion Control Implementation Plan for dewatering at each location it is required. The submittal shall also include the details of how the intake will be managed to not cause an increase in the background level turbidity prior to treatment and any additional erosion controls necessary to prevent sediments from reaching the project limits or wetlands and waterways. Guidance on dewatering can be found on the Wisconsin Department of Natural Resources website located in the Storm Water Construction Technical Standards, Dewatering Code #1061, "Dewatering". This document can be found at the WisDNR website:

http://dnr.wi.gov/topic/stormwater/standards/const_standards.html

The cost of all work and materials associated with water treatment and/or dewatering is incidental to the bid items the work is associated.

11. Public Convenience and Safety.

Revise standard spec 107.8(6) as follows:

Check for and comply with local ordinances governing the hours of operation of construction equipment. Do not operate motorized construction equipment from 10:00 PM until the following 7:00 AM, unless prior written approval is obtained from the engineer.
107-001 (20060512)

12. Coordination with Businesses and Residents.

The contractor shall arrange and conduct a meeting between the contractor, the department, affected residents, local officials and business people to discuss the project schedule of operations including vehicular and pedestrian access during construction operations. Hold the first meeting at least one week prior to the start of work under this contract and no further meetings will be required unless directed by the engineer. The contractor shall arrange for a suitable location for the meeting(s) that provides reasonable accommodation for public involvement. The contractor will prepare and coordinate publication of the meeting notices and mailings for the meeting(s). The engineer will

provide the mailing list to the contractor. The contractor shall schedule the meeting(s) with at least 2 weeks prior notice to the engineer to allow for these notifications.

13. Access to Light Control Cabinet.

Contact Brian Miller, City of Marinette Public Works Director at (715) 732-5135 a minimum of five working days before access is needed to the light control cabinet for City of Marinette street lights.

14. Abatement of Asbestos Containing Material B-38-21, Item 203.0210.S.01.

A Description

This special provision describes abating asbestos containing material on structures according to the plans, the pertinent provisions of the standard specifications, and as hereinafter provided.

B (Vacant)

C Construction

James Gondek, License Number All-108099, inspected Structure B-38-0021 for asbestos on June 19, 2015 Regulated Asbestos Containing Material (RACM) was found on this structure in the following locations and quantities: The caulk located in the parapet expansion joints, non-friable ACM, 9 SF.

The RACM on this structure must be abated by a licensed abatement contractor. A copy of the inspection report is available from Craig Treadway, JT Engineering, (920) 468-4771.

In accordance with NR447 and DHS159, ensure that DNR or DHS receives a completed Notification of Demolition and/or Renovation (DNR Form 4500-113 (R 4/11), or subsequent revision) via U.S. mail, hand-delivery, or using the online notification system at least 10 working days prior to beginning any construction or demolition. Pay all associated fees. Provide a copy of the completed 4500-113 form and the abatement report to Craig Treadway, JT Engineering (920) 468-4771 and DOT BTS-ESS attn: Hazardous Materials Specialist PO Box 7965, Madison, WI, 53707-7965. In addition, comply with all local or municipal asbestos requirements.

Use the following information to complete WisDNR form 4500-113:

- Site Name: Structure B-38-0021, Hattie Street over the Menominee River.
- Site Address: 0.1 M N JCT STH 180
- Ownership Information: City of Marinette, 1905 Hall Avenue, Marinette, WI 54143
- Contact: Craig Treadway, JT Engineering
- Phone: (920)468-4771
- Age: 41 years. This structure was constructed in 1976
- Area: 25,648 SF of deck

- If asbestos not previously identified is found or previously non-friable asbestos becomes crumbled, pulverized, or reduced to a powder, stop work immediately, notify the engineer, and the engineer will notify the department's Bureau of Technical Services at (608) 266-1476 for an emergency response according to standard spec 107.24. Keep material wet until it is abated or until it is determined to be non-asbestos containing material.

D Measurement

The department will measure Abatement of Asbestos Containing Material (Structure), completed according to the contract and accepted, as a single complete unit of work.

E Payment

The department will pay for measured quantities at the contract unit price under the following bid item:

ITEM NUMBER	DESCRIPTION	UNIT
203.0210.S.01	Abatement of Asbestos Containing Material Structure B-38-21	LS

Payment is full compensation for submitting necessary forms; removing all asbestos; properly disposing of all waste materials; and for furnishing all labor, tools, equipment, and incidentals necessary to complete the contract work.

203-005 (20120615)

15. Removing Old Structure Over Waterway With Minimal Debris Station 13+36, Item 203.0600.S.01.

Conform to standard spec 203 as modified in this special provision.

Add the following to standard spec 203:

203.3.6 Removals Over Waterways and Wetlands

203.3.6.2 Removing Old Structure Over Waterway with Minimal Debris

- (1) Remove the existing Structure 13+36 over the Menominee River in large sections and conforming to the contractor's approved structure removal and clean-up plan. During superstructure removal, prevent all large pieces and minimize the number of small pieces from entering the waterway or wetland. Remove all reinforcing steel, all concrete, and all other debris that falls into the waterway or wetland. The contractor may leave limited amounts of small concrete pieces scattered over the waterway floor or wetland only if the engineer allows.
- (2) Submit a structure removal and clean-up plan as part of the erosion control implementation plan required under standard spec 107.20. Do not start work under the structure removal and clean-up plan without the department's written approval of the plan. Include the following information in the structure removal and clean-up plan:

- Methods and schedule to remove the structure.
 - Methods to control potentially harmful environmental impacts.
 - Methods for superstructure removal that prevent all large pieces and minimize the number of small pieces from entering the waterway or wetlands.
 - Methods to control dust and contain slurry.
 - Methods for removing piers and abutments. If blasting in water, include restrictions that regulatory agencies and the contract require.
 - Methods for cleaning the waterway or wetlands.
- (3) If stockpiling spoil material, place it on an upland site an adequate distance from the waterway, wetland, or any open water created by excavation. Install silt fence between the spoil pile and the waterway, wetland, or excavation site.

Add the following Removing Old Structure bid item to standard spec 203.5.1:

ITEM NUMBER	DESCRIPTION	UNIT
203.0600.S.01	Removing Old Structure Over Waterway With Minimal Debris Station 13+36	LS
203-020 (20080902)		

16. Removing Pipe Railing, Item 204.9090.S.

A Description

This special provision describes removing pipe railing according to the pertinent provisions of standard spec 204 and as hereinafter provided.

B (Vacant)

C (Vacant)

D Measurement

The department will measure Removing Pipe Railing by the linear feet, acceptably completed.

E Payment

Add the following to standard spec 204.5:

ITEM NUMBER	DESCRIPTION	UNIT
204.9090.S	Removing Pipe Railing	LF
204-025 (20150630)		

17. QMP Base Aggregate.

A Description

A.1 General

- (1) This special provision describes contractor quality control (QC) sampling and testing for base aggregates, documenting those test results, and documenting related production and placement process changes. This special provision also describes department quality verification (QV), independent assurance (IA), and dispute resolution.
- (2) Conform to standard spec 301, standard spec 305, and standard spec 310 as modified here in this special provision. Apply this special provision to material placed under all of the Base Aggregate Dense and Base Aggregate Open Graded bid items, except do not apply this special provision to material classified as reclaimed asphaltic pavement placed under the Base Aggregate Dense bid items.
- (3) Do not apply this special provision to material placed under the Aggregate Detours, Salvaged Asphaltic Pavement Base, Breaker Run, Select Crushed, Pit Run, Subbase, or Riprap bid items.
- (4) Provide and maintain a quality control program, defined as all activities related to and documentation of the following:
 1. Production and placement control and inspection.
 2. Material sampling and testing.
- (5) Chapter 8 of the department's construction and materials manual (CMM) provides additional detailed guidance for QMP work and describes required sampling and testing procedures. The contractor may obtain the CMM from the department's web site at:
<http://wisconsin.gov/Pages/doing-bus/eng-consultants/cnslt-rsrcs/rdwy/default.aspx>

A.2 Contractor Testing for Small Quantities

- (1) The department defines a small quantity, for each individual Base Aggregate bid item, as a plan quantity of 9000 tons or less of material as shown in the schedule of items under that bid item.
- (2) The requirements under this special provision apply equally to a small quantity for an individual bid item except as follows:
 1. The contractor need not submit a full quality control plan but shall provide an organizational chart to the engineer including names, telephone numbers, and current certifications of all persons involved in the quality control program for material under affected bid items.

2. Divide the aggregate into uniformly sized sublots for testing as follows:

Plan Quantity	Minimum Required Testing
≤ 1500 tons	One test from production, load-out, or placement at the contractor's option ^[1]
> 1500 tons and ≤ 6000 tons	Two tests of the same type, either from production, load-out, or placement at the contractor's option ^[1]
> 6000 tons and ≤ 9000 tons	Three placement tests ^{[2] [3]}

- ^[1] If using production tests for acceptance, submit test results to the engineer for review prior to incorporating the material into the work. Production test results are valid for a period of 3 years.
- ^[2] For 3-inch material, obtain samples at load-out.
- ^[3] If the actual quantity overruns 9000 tons, create overrun sublots to test at a rate of one additional placement test for each 3000 tons, or fraction of 3000 tons, of overrun.
3. No control charts are required. Submit aggregate load-out and placement test results to the engineer within one business day of obtaining the sample. Assure that all properties are within the limits specified for each test.
4. Department verification testing is optional for quantities of 6000 tons or less.
- (3) Material represented by a subplot with any property outside the specification limits is nonconforming. The department may reject material or otherwise determine the final disposition of nonconforming material as specified in standard spec 106.5.

B Materials

B.1 Quality Control Plan

- (1) Submit a comprehensive written quality control plan to the engineer at or before the pre-construction meeting. Do not place base before the engineer reviews and comments on the plan. Construct the project as that plan provides.
- (2) Do not change the quality control plan without the engineer's review. Update the plan with changes as they become effective. Provide a current copy of the plan to the engineer and post in each of the contractor's laboratories as changes are adopted. Ensure that the plan provides the following elements:
 1. An organizational chart with names, telephone numbers, current certifications and/or titles, and roles and responsibilities of QC personnel.
 2. The process used to disseminate QC information and corrective action efforts to the appropriate persons. Include a list of recipients, the communication means that will be used, and action time frames.
 3. A list of source and processing locations, section and quarter descriptions, for all aggregate materials requiring QC testing.
 4. Test results for wear, sodium sulfate soundness, freeze/thaw soundness, and plasticity index of all aggregates requiring QC testing. Obtain this information from the region materials unit or from the engineer.
 5. Descriptions of stockpiling and hauling methods.

6. Locations of the QC laboratory, retained sample storage, and where control charts and other documentation is posted.
7. An outline for resolving a process control problem. Include responsible personnel, required documentation, and appropriate communication steps.

B.2 Personnel

- (1) Have personnel certified under the department's highway technician certification program (HTCP) perform sampling, testing, and documentation as follows:

Required Certification Level:	Sampling or Testing Roles:
Aggregate Technician IPP Aggregate Sampling Technician Aggregate Assistant Certified Technician (ACT-AGG)	Aggregate Sampling ^[1]
Aggregate Technician IPP Aggregate Assistant Certified Technician (ACT-AGG)	Aggregate Gradation Testing, Aggregate Fractured Particle Testing, Aggregate Liquid Limit and Plasticity Index Testing

^[1] Plant personnel under the direct observation of an aggregate technician certified at level one or higher may operate equipment to obtain samples.

- (2) A certified technician must coordinate and take responsibility for the work an ACT performs. Have a certified technician ensure that all sampling and testing is performed correctly, analyze test results, and post resulting data. No more than one ACT can work under a single certified technician.

B.3 Laboratory

- (1) Perform QC testing at a department-qualified laboratory. Obtain information on the Wisconsin laboratory qualification program from:

Materials Management Section
3502 Kinsman Blvd.
Madison, WI 53704
Telephone: (608) 246-5388

<http://wisconsindot.gov/Pages/doing-bus/eng-consultants/cnslt-rsrcs/tools/appr-prod/qual-labs.aspx>

B.4 Quality Control Documentation

B.4.1 General

- (1) Submit base aggregate placement documentation to the engineer within 10 business days after completing base placement. Ensure that the submittal is complete, neatly organized, and includes applicable project records and control charts.

B.4.2 Records

- (1) Document all placement observations, inspection records, and control adjustments daily in a permanent field record. Also include all test results in the project records. Provide test results to the engineer within 6 hours after obtaining a sample. For 3-inch

base, extend this 6-hour limit to 24 hours. Post or distribute tabulated results using a method mutually agreeable to the engineer and contractor.

B.4.3 Control Charts

- (1) Plot gradation and fracture on the appropriate control chart as soon as test results are available. Format control charts according to CMM 8.30. Include the project number on base placement control charts. Maintain separate control charts for each base aggregate size, source or classification, and type.
- (2) Provide control charts to the engineer within 6 hours after obtaining a sample. For 3-inch base, extend this 6-hour limit to 24 hours. Post or distribute charts using a method mutually agreeable to the engineer and contractor. Update control charts daily to include the following:
 1. Contractor individual QC tests.
 2. Department QV tests.
 3. Department IA tests.
 4. Four-point running average of the QC tests.
- (3) Except as specified under B.8.2.1 for nonconforming QV tests, include only QC tests in the running average. The contractor may plot process control or informational tests on control charts, but do not include these tests, conforming QV tests, or IA tests in the running average.

B.5 Contractor Testing

- (1) Test gradation, fracture, liquid limit and plasticity index during placement for each base aggregate size, source or classification, and type.
- (2) Test gradation once per 3000 tons of material placed. Determine random sample locations and provide those sample locations to the engineer. Obtain samples after the material has been bladed, mixed, and shaped but before compacting; except collect 3-inch samples from the stockpile at load-out. Do not sample from material used to maintain local traffic or from areas of temporary base that will not have an overlying pavement. On days when placing only material used to maintain local traffic or only temporary base that will not have an overlying pavement, no placement testing is required.
- (3) Split each contractor QC sample and identify it according to CMM 8.30. Retain the split for 7 calendar days in a dry, protected location. If requested for department comparison testing, deliver the split to the engineer within one business day.
- (4) The engineer may require additional sampling and testing to evaluate suspect material or the technician's sampling and testing procedures.
- (5) Test fracture for each gradation test until the fracture running average is above the lower warning limit. Subsequently, the contractor may reduce the frequency to one test per 10 gradation tests if the fracture running average remains above the warning limit.

- (6) Test the liquid limit and plasticity index for the first gradation test. Subsequently, test the liquid limit and plasticity index a minimum of once per 10 gradation tests.

B.6 Test Methods

B.6.1 Gradation

- (1) Test gradation using a washed analysis conforming to the following as modified in CMM 8.60:
Gradation..... AASHTO T 27
Material finer than the No. 200 sieve..... AASHTO T 11
- (2) For 3-inch base, if 3 consecutive running average points for the percent passing the No. 200 sieve are 8.5 percent or less, the contractor may use an unwashed analysis. Wash at least one sample out of 10. If a single running average for the percent passing the No. 200 sieve exceeds 8.5 percent, resume washed analyses until 3 consecutive running average points are again 8.5 percent passing or less.
- (3) Maintain a separate control chart for each sieve size specified in standard spec 305 or standard spec 310 for each base aggregate size, source or classification, and type. Set control and warning limits based on the standard specification gradation limits as follows:
 1. Control limits are at the upper and lower specification limits.
 2. There are no upper warning limits for sieves allowing 100 percent passing and no lower control limits for sieves allowing 0 percent passing.
 3. Dense graded warning limits, except for the No. 200 sieve, are 2 percent within the upper and lower control limits. Warning limits for the No. 200 sieve are set 0.5 percent within the upper and lower control limits.
 4. Open graded warning limits for the 1-inch, 3/8-inch, and No. 4 sieves are 2 percent within the upper and lower control limits. Upper warning limits for the No. 10, No. 40, and No. 200 sieves are 1 percent inside the upper control limit.

B.6.2 Fracture

- (1) Test fracture conforming to CMM 8.60. The engineer will waive fractured particle testing on quarried stone.
- (2) Maintain a separate fracture control chart for each base aggregate size, source or classification, and type. Set the lower control limit at the contract specification limit, either specified in another special provision or in table 301-2 of standard spec 301.2.4.5. Set the lower warning limit 2 percent above the lower control limit. There are no upper limits.

B.6.3 Liquid Limit and Plasticity

- (1) Test the liquid limit and plasticity according to AASHTO T 89 and T 90.
- (2) Ensure the material conforms to the limits specified in standard spec table 301-2.

B.7 Corrective Action

B.7.1 General

- (1) Consider corrective action when the running average trends toward a warning limit. Take corrective action if an individual test exceeds the contract specification limit. Document all corrective actions both in the project records and on the appropriate control chart.

B.7.2 Placement Corrective Action

- (1) Do not blend additional material on the roadbed to correct gradation problems.
- (2) Notify the engineer whenever the running average exceeds a warning limit. When two consecutive running averages exceed a warning limit, the engineer and contractor will discuss appropriate corrective action. Perform the engineer's recommended corrective action and increase the testing frequency as follows:
 1. For gradation, increase the QC testing frequency to at least one randomly sampled test per 1000 tons placed.
 2. For fracture, increase the QC testing frequency to at least one test per gradation test.
- (3) If corrective action improves the property in question such that the running average after 4 additional tests is within the warning limits, the contractor may return to the testing frequency specified in B.5.3. If corrective action does not improve the property in question such that the running average after 4 additional individual tests is still in the warning band, repeat the steps outlined above starting with engineer notification.
- (4) If the running average exceeds a control limit, material starting from the first running average exceeding the control limit and ending at the first subsequent running average inside the control limit is nonconforming and subject to pay reduction.
- (5) For individual test results significantly outside the control limits, notify the engineer, stop placing base, and suspend other activities that may affect the area in question. The engineer and contractor will jointly review data, data reduction, and data analysis; evaluate sampling and testing procedures; and perform additional testing as required to determine the extent of potentially unacceptable material. The engineer may direct the contractor to remove and replace that material. Individual test results are significantly outside the control limits if meeting one or more of the following criteria:
 1. A gradation control limit for the No. 200 sieve is exceeded by more than 3.0 percent.
 2. A gradation control limit for any sieve, except the No. 200, is exceeded by more than 5.0 percent.
 3. The fracture control limit is exceeded by more than 10.0 percent.

B.8 Department Testing

B.8.1 General

- (1) The department will conduct verification testing to validate the quality of the product and independent assurance testing to evaluate the sampling and testing. The department will provide the contractor with a listing of names and telephone numbers of all QV and IA personnel for the project, and provide test results to the contractor within two business days after the department obtains the sample.

B.8.2 Verification Testing

B.8.2.1 General

- (1) The department will have an HTCP technician, or ACT working under a certified technician, perform QV sampling and testing. Department verification testing personnel must meet the same certification level requirements specified in B.2 for contractor testing personnel for each test result being verified. The department will notify the contractor before sampling so the contractor can observe QV sampling.
- (2) The department will conduct QV tests of each base aggregate size, source or classification, and type during placement conforming to the following:
 1. One non-random test on the first day of placement.
 2. At least one random test per 30,000 tons, or fraction of 30,000 tons, placed.
- (3) The department will sample randomly, at locations independent of the contractor's QC work, collecting one sample at each QV location. The department will collect QV samples after the material has been bladed, mixed, and shaped but before compacting; except, for 3-inch aggregates, the department will collect samples from the stockpile at load-out. The department will split each sample, test half for QV, and retain half.
- (4) The department will conduct QV tests in a separate laboratory and with separate equipment from the contractor's QC tests. The department will use the same methods specified for QC testing.
- (5) The department will assess QV results by comparing to the appropriate specification limits. If QV test results conform to the specification, the department will take no further action. If QV test results are nonconforming, add the QV to the QC test results as if it were an additional QC test.

B.8.3 Independent Assurance

- (1) Independence assurance is unbiased testing the department performs to evaluate the department's QV and the contractor's QC sampling and testing including personnel qualifications, procedures, and equipment. The department will perform an IA review according to the department's independent assurance program. That review may include one or more of the following:
 1. Split sample testing.
 2. Proficiency sample testing.
 3. Witnessing sampling and testing.

4. Test equipment calibration checks.
 5. Reviewing required worksheets and control charts.
 6. Requesting that testing personnel perform additional sampling and testing.
- (2) If the department identifies a deficiency, and after further investigation confirms it, correct that deficiency. If the contractor does not correct or fails to cooperate in resolving identified deficiencies, the engineer may suspend placement until action is taken. Resolve disputes as specified in B.9.

B.9 Dispute Resolution

- (1) The engineer and contractor should make every effort to avoid conflict. If a dispute between some aspect of the contractor's and the engineer's testing program does occur, seek a solution mutually agreeable to the project personnel. The department and contractor may review the data, examine data reduction and analysis methods, evaluate sampling and testing procedures, and perform additional testing. Use ASTM E 178 to evaluate potential statistically outlying data.
- (2) Production test results, and results from other process control testing, may be considered when resolving a dispute.
- (3) If the project personnel cannot resolve a dispute, and the dispute affects payment or could result in incorporating non-conforming product, the department will use third party testing to resolve the dispute. The department's central office laboratory, or a mutually agreed on independent testing laboratory, will provide this testing. The engineer and contractor will abide by the results of the third party tests. The party in error will pay service charges incurred for testing by an independent laboratory. The department may use third party test results to evaluate the quality of questionable materials and determine the appropriate payment. The department may reject material or otherwise determine the final disposition of nonconforming material as specified in standard spec 106.5.

C (Vacant)

D (Vacant)

E Payment

- (1) Costs for all sampling, testing, and documentation required under this special provision are incidental to this work. If the contractor fails to perform the work required under this special provision, the department may reduce the contractor's pay. The department will administer pay reduction under the non-performance of QMP administrative item.
- (2) For material represented by a running average exceeding a control limit, the department will reduce pay by 10 percent of the contract price for the affected Base Aggregate bid items listed in subsection A. The department will administer pay reduction under the Nonconforming QMP Base Aggregate Gradation or

Nonconforming QMP Base Aggregate Fracture Administrative items. The department will determine the quantity of nonconforming material as specified in B.7.2.
301-010 (20151210)

18. Expansion Device, B-38-21.

A Description

This special provision describes furnishing and installing an expansion device according to standard spec 502, as shown on the plans, and as hereinafter provided.

B Materials

The minimum thickness of the polychloroprene strip seal shall be ¼-inch for non-reinforced elastomeric glands and 1/8-inch for reinforced glands. Furnish the strip seal gland in lengths suitable for a continuous one-piece installation at each individual expansion joint location. Provide preformed polychloroprene strip seals that conform to the requirements ASTM D3542, and have the following physical properties:

Property Requirements	Value	Test Method
Tensile Strength, min.	2000 psi	ASTM D412
Elongation @ Break, min	250%	ASTM D412
Hardness, Type A, Durometer	60 ± 5 pts.	ASTM D2240
Compression Set, 70 hours @212°F, max.	35%	D395 Method B Modified
Ozone Resistance, after 70 hrs. at 100°F under 20% Strain with 100 pphm ozone	No Cracks	ASTM D1149 Method A
Mass Change in Oil 3 after 70 hr. 212°F	45%	ASTM D471
Mass Change, max.		

Install the elastomeric strip seal gland with tools recommended by the manufacturer, and with a lubricant adhesive conforming to the requirements of ASTM D4070.

The manufacturer and model number shall be one of the following approved strip seal expansion device products:

Manufacturer	Model Number Strip Seal Gland Size*		
	4-Inch	5-Inch	6-Inch
D.S. Brown	SSA2-A2R-400	SSA2-A2R-XTRA	SSA2-A2R-XTRA
R.J. Watson	RJA-RJ400	RJA-RJ500	RJA-RJ600
Watson Bowman Acme	A-SE400	A-SE500	A-SE800
Commercial Fabricators	A-AS400	-----	-----

*Expansion device strip seal gland size requirement of 4", 5", and 6" shall be as shown on the plans.

Furnish manufacturer's certification for production of polychloroprene represented showing test results for the cured material supplied, and certifying that it meets all specified requirements.

The steel extrusion or retainer shall conform to ASTM designation A 709 grade 36 steel. After fabrication, steel shall be galvanized conforming to the requirements ASTM A123.

Manufacturer's certifications for adhesive and steel shall attest that the materials meet the specification requirements.
502-020 (20110615)

19. Removing Bearings, B-38-21, Item 506.7050.S.01.

A Description

This special provision describes raising the girders and removing the existing bearings, as shown on the plans and as hereinafter provided.

B (Vacant)

C Construction

Raise the structure's girders and remove the existing bearings as shown in the plans

Obtain prior approval from the engineer for the method of jacking the girders and of supporting them as required.

D Measurement

The department will measure Removing Bearings B-38-21 by the unit for each bearing removed.

E Payment

The department will pay for measured quantities at the contract unit price under the following bid item:

ITEM NUMBER	DESCRIPTION	UNIT
506.7050.S.01	Removing Bearings, B-38-21	Each

Payment is full compensation for raising the bridge girders; and for removing the old bearings.

Cost of furnishing and installing the bearings will be paid for under separate bid items.
506-035 (20130615)

20. Polymer Overlay, Item 509.5100.S.

A Description

This special provision describes furnishing and applying two layers of a two-component polymer overlay system to the bridge decks shown on the plans. The minimum total thickness of the overlay system shall be 1/4".

B Materials

B.1 General

Furnish materials specifically designed for use over concrete bridge decks. Furnish polymer liquid binders from the department's approved product list.

B.2 Polymer Resin

The polymer resin base and hardener shall be composed of two-component, 100% solids, 100% reactive, thermosetting compound with the following properties:

Property	Requirements	Test Method
Gel Time ^A	15 - 45 minutes @ 73° to 75° F	ASTM C881
Viscosity ^A	7 - 70 poises	ASTM D2393, Brookfield RVT, Spindle No. 3, 20 rpm
Shore D Hardness ^B	60-75	ASTM D2240
Absorption ^B	1% maximum at 24 hr	ASTM D570
Tensile Elongation ^B	30% - 70% @ 7 days	ASTM D638
Tensile Strength ^B	>2000 psi @ 7 days	ASTM D638
Chloride Permeability ^B	<100 coulombs @ 28 days	AASHTO T277

^A Uncured, mixed polymer binder

^B Cured, mixed polymer binder

B.3 Aggregates

Furnish natural or synthetic aggregates that have a proven record of performance in applications of this type. Furnish aggregates that are non-polishing, clean, free of surface moisture, fractured or angular in shape; free from silt, clay, asphalt, or other organic materials; and meet the following properties and gradation requirements:

Aggregate Properties:

Property	Requirement	Test Method
Moisture Content*	½ of the measured aggregate absorption, %	ASTM C566
Hardness	³ 6.5	Mohs Scale
Fractured Faces	100% with at least 1 fractured face and 80% with at least 2 fractured faces of material retained on No.16	ASTM 5821
Absorption	≤1%	ASTM C128

* Sampled and tested at the time of placement.

Gradation:

Sieve Size	% Passing by Weight
No. 4	100
No. 8	30 – 75
No. 16	0 – 5
No. 30	0 – 1

B.4 Required Properties of Overlay System

The required properties of the overlay system are listed in the table below:

Property	Requirement ^A	Test Method
Minimum Compressive Strength at 8 Hrs. (psi)	1,000 psi @ 8 hrs 5,000 psi @ 24 hrs	ASTM C 579 Method B, Modified ^B
Thermal Compatibility	No Delaminations	ASTM C 884
Minimum Pull-off Strength	250 psi @ 24 hrs	ACI 503R, Appendix A

^A Based on samples cured or aged and tested at 75°F

^B Plastic inserts that will provide 2-inch by 2-inch cubes shall be placed in the oversized brass molds.

B.5 Approval of Bridge Deck Polymer Overlay System

A minimum of 20 working days prior to application, submit product data sheets and specifications from the manufacturer, and a certified test report to the engineer for approval. The engineer may request samples of the polymer and/or aggregate, prior to application, for the purpose of acceptance testing by the department.

For materials not pre-qualified, in addition to the above submittals, submit product history/reference projects and a certified test report from an independent testing laboratory showing compliance with the requirements of the specification.

The product history/reference projects consist of a minimum of five bridge/roadway locations where the proposed overlay system has been applied in Wisconsin or in locations with a similar climate - include contact names for the facility owner, current phone number or e-mail address, and a brief description of the project.

Product data sheets and specifications from the manufacture consists of literature from the manufacturer showing general instructions, application recommendations/methods, product properties, general instructions, or any other applicable information.

C Construction

C.1 General

Conduct a pre-installation conference with the manufacturer's representative prior to construction to establish procedures for maintaining optimum working conditions and coordination of work. Furnish the engineer a copy of the recommended procedures and apply the overlay system according to the manufacturer's instructions. The manufacturer's representative familiar with the overlay system installation procedures shall be present at all times during surface preparation and overlay placement to provide quality assurance that the work is being performed properly.

Store resin materials in their original containers in a dry area. Store and handle materials according to the manufacturer's recommendations. Store all aggregates in a dry environment and protect aggregates from contaminants on the job site.

C.2 Deck Preparation

C.2.1. Deck Repair

Remove all asphaltic patches and unsound or disintegrated areas of the concrete decks as the plans show, or as the engineer directs. Work performed to repair the concrete deck will be paid for under other items. Ensure that products used for deck patching are compatible with the polymer overlay system.

NOTE: Some polymer systems require concrete patch material to be in place a minimum of 28-days before overlaying - contact polymer manufacturer before completing deck patching/repair.

C.2.2 Surface Preparation

Determine an acceptable shotblasting machine operation (size of shot, flow of shot, forward speed, and/or number of passes) that provides a surface profile meeting CSP 5 according to the International Concrete Repair Institute Technical Guideline No. 03732. If the engineer requires additional verification of the surface preparation, test the tensile bond strength according to ACI 503R, Appendix A of the *ACI Manual of Concrete Practice*. The surface preparation will be considered acceptable if the tensile bond strength is greater than or equal to 250 psi or the failure area at a depth of 1/4 inches or more is greater than 50% of the test area. Continue adjustment of the shotblasting machine and necessary testing until the surface is acceptable to the engineer or a passing test result is obtained.

Prepare the entire deck using the final accepted adjustments to the shotblasting machine as determined above. Thoroughly blast clean with hand-held equipment any areas inaccessible by the shotblasting equipment. Do not perform surface preparation more than 24 hours prior to the application of the overlay system.

Prepare the vertical concrete surfaces adjacent to the deck a minimum of 2" above the overlay according to SSPC-SP 13 by sand blasting, using wire wheels, or other approved method.

Just prior to overlay placement, clean all dust, debris, and concrete fines from the prepared surfaces including the vertical surfaces with compressed air. When using compressed air, the air stream must be free of oil. Any grease, oil, or other foreign matter that rests on or has absorbed into the concrete shall be removed completely. If any prepared surfaces (including the first layer of the polymer overlay) are exposed to rain or dew, lightly sandblast (breeze blast) the exposed surfaces.

Protect drains, expansion joints, access hatches, or other appurtenances on the deck from damage by the shot and sand blasting operations and from materials adhering and entering. Tape or form all construction joints to provide a clean straight edge.

Create a transitional area approaching transverse expansion joints and ends of the deck using the shotblasting machine or other approved method. Remove 5/16" to 3/8" of concrete adjacent to the joint or end of deck and taper a distance of 3 feet.

The engineer may consider alternate surface preparation methods per the overlay system manufacturer's recommendations. The engineer will approve the final surface profile and deck cleanliness prior to the contractor placing the polymer overlay.

C.3 Application of the Overlay

Perform the handling and mixing of the polymer resin and hardening agent in a safe manner to achieve the desired results according to the manufacturer's instructions. Do not apply the overlay system if any of the following exists:

- a. Ambient air temperature is below 50°F.
- b. Deck temperature is below 50°F.
- c. Moisture content in the deck exceeds 4.5% when measured by an electronic moisture meter or shows visible moisture after 2 hours when measured according to ASTM D4263.
- d. Rain is forecasted during the minimum curing periods listed under C.5.
- e. Materials component temperatures below 50°F or above 99°F.
- f. Concrete age is less than 28 days unless approved by the engineer.
- g. The deck temperature exceeds 100°F.
- h. If the gel time is 10 minutes or less at the predicted high air temperature for the day.

After the deck has been shotblasted or during the overlay curing period, only necessary surface preparation and overlay application equipment will be allowed on the deck. Begin overlay placement as soon as possible after surface preparation operations.

The polymer overlay shall consist of a two-course application of polymer and aggregate. Each of the two courses shall consist of a layer of polymer covered with a layer of aggregate in sufficient quantity to completely cover the polymer. Apply the polymer and aggregate according to the manufacturer's requirements. Apply the overlay using equipment designed for this purpose. The application machine shall feature positive displacement volumetric metering and be capable of storing and mixing the polymer resins at the proper mix ratio. Disperse the aggregate using a standard chip spreader or equivalent

machine that can provide a uniform, consistent coverage of aggregate. First course applications that do not receive enough aggregate before the polymer gels shall be removed and replaced. A second course applied with insufficient aggregate may be left in place, but will require additional applications before opening to traffic.

After completion of each course, cure the overlay according to the manufacturer's instructions. Follow the minimum cure times listed under C.5 or as prescribed by the manufacturer. Remove the excess aggregate from the surface treatment by sweeping, blowing, or vacuuming without tearing or damaging the surface; the material may be re-used if approved by the engineer and manufacturer. Apply all courses of the overlay system before opening the area to traffic. Do not allow traffic on the treated area until directed by the engineer.

After the first layer of coating has cured to the point where the aggregate cannot be pulled out, apply the second layer. Prior to applying the second layer, broom and blow off the first layer with compressed air to remove all loose excess aggregate.

Prior to opening to traffic, clean expansion joints and joint seals of all debris and polymer. If required by the engineer, a minimum of three days following opening to traffic, remove loosened aggregates from the deck, expansion joints, and approach pavement.

C.4 Application Rates

Apply the polymer overlay in two separate courses according to the manufacturer's instructions, but not less than the following rate of application.

Course	Minimum Polymer Rate ^A (GAL/100 SF)	Aggregate ^B (LBS/SY)
1	2.5	10+
2	5.0	14+

^A The minimum total applications rate is 7.5 GAL/100 SF.

^B Application of aggregate shall be of sufficient quantity to completely cover the polymer.

C.5 Minimum Curing Periods

As a minimum, cure the coating as follows:

	Average temperature of deck, polymer and aggregate components in °F							
Course	50-54	55-59	60-64	65-69	70-74	75-79	80-84	85-99
1	6 hrs.	5 hrs.	4 hrs.	3 hrs.	2.5 hrs	2 hrs	1.5 hrs.	1 hr.
2	8 hrs.	6.5 hrs.	6.5 hrs.	5 hrs.	4 hrs.	3 hrs.	3 hrs.	3 hrs.

C.6 Repair of Polymer Overlay

Repair all areas of unbonded, uncured, or damaged polymer overlay for no additional compensation. Submit repair procedures from the manufacturer to the engineer for approval. Absent a manufacturer's repair procedures and with the approval of the engineer, complete repairs according to the following: Saw cut the limits of the area to the top of the

concrete; remove the overlay by scarifying, grinding, or other approved methods; shot blast or sand blast and air blast the concrete prior to placement of polymer overlay; and place the polymer overlay according to section C.3.

D Measurement

The department will measure Polymer Overlay in area by the square yard, acceptably completed.

E Payment

The department will pay for measured quantities at the contract unit price under the following bid item:

ITEM NUMBER	DESCRIPTION	UNIT
509.5100.S	Polymer Overlay	SY

Payment is full compensation for preparing the surface; for tensile bond testing; for providing the overlay; for cleanup; and for sweeping/vacuuming and disposing of excess materials. Concrete Deck Repair will be paid for separately.

509-030 (20150630)

21. Railing Pipe, Item 513.2050.S.

A Description

This special provision describes furnishing and installing a pipe railing system for pedestrians as shown on the plans, and according to the applicable provisions of standard spec 513 and as hereinafter provided.

B (Vacant)

C Construction

Weld the posts and rails together.

D Measurement

The department will measure Railing Pipe in length by the linear foot along the top rail.

E Payment

The department will pay for measured quantities at the contract unit price under the following bid item:

ITEM NUMBER	DESCRIPTION	UNIT
513.2050.S	Railing Pipe	LF

Payment is full compensation for furnishing all materials; installing all materials; and painting.

513-005 (20030820)

22. Traffic Control.

Perform this work according to the requirements of standard spec 643, and as shown on the plans or as approved by the engineer, except as hereinafter modified.

Provide 24 hours-a-day availability of equipment and forces to expeditiously restore lights, signs, or other traffic control devices that are damaged or disturbed. The cost to maintain and restore the above items shall be considered incidental to the item as bid and no additional payment will be made therefore.

Supply the name and telephone number of a local contact person for traffic control repair before starting work.

Have available at all times sufficient experienced personnel to promptly install, remove and reinstall the required traffic control devices to route traffic during the construction operations.

The turning of traffic control devices when not in use to obscure the message will not be allowed under this contract.

Obtain prior approval from the engineer for the location of egress and ingress for construction vehicles to prosecute the work.

Conduct operations in such a manner that causes the least interference and inconvenience to the free flow of vehicles on the roadways. This includes the following:

- a. Do not park or store any vehicle, piece of equipment, or construction materials on the right-of-way without approval of the engineer.
- b. All construction vehicles and equipment entering or leaving live traffic lanes shall yield to through traffic.
- c. Equip all vehicles and equipment entering or leaving the live traffic lanes with a hazard identification beam (flashing yellow signal) capable of being visible on a sunny day when viewed without the sun directly on or behind the device from a distance of 1000 feet. Activate the beam when merging into or exiting a live traffic lane.

Do not disturb, remove or obliterate any traffic control signs, advisory signs, shoulder delineators or beam guard in place along the traveled roadways without the approval of the engineer. Immediately repair or replace any damage done to the above during the construction operations at contractor expense.

The traffic requirements are subject to change at the direction of the engineer in the event of an emergency.

23. Temporary Pedestrian Surface Asphalt, Item 644.1410.S.

A Description

This special provision describes providing, maintaining, and removing temporary pedestrian surface.

B Materials

Furnish 1 1/4-inch dense graded aggregate conforming to standard spec 305.2. Furnish:

- Asphaltic surface conforming to standard spec 465.2.
- Pressure treated 2x4 framing lumber, pressure treated 3/4-inch plywood with skid resistant surface coating, and weather resistant deck screws 3-1/2-inch minimum for framing and 1-5/8-inch minimum for plywood.
- 1/4 inch minimum steel plate or commercially available prefabricated plates with skid resistant surface coating conforming to Americans with Disabilities Act Accessibility Guidelines. If placed in the roadway, must be able to handle a vehicle weight of 88,000 lbs.

C Construction

Place, compact, and level a dense graded aggregate foundation before placing the surface.

Provide a firm, stable, and slip-resistant surface layer with vertical joints no higher than 1/4 inch and horizontal joints no wider than 1/2 inch. Sheet materials up to 1 inch thick may be lapped if the edge is beveled at 45 degrees or flatter. Asphalt may also be used to ramp up to materials up to 1 inch thick. Construct conforming to the following:

- Asphalt surface a minimum of 2 inches thick compacted with compactors, tampers, or rollers.
- Framed plywood panels 4 feet wide with a skid resistant surface coating.
- Steel or prefabricated plate with a skid resistant surface coating.

Align parallel to the existing roadway grade or, if outside of a street or highway right-of-way, do not exceed 5 percent longitudinal slope. Provide cross slope of 1 to 2 percent unless the engineer approves a steeper cross slope in writing.

Maintain the surface with a 4-foot minimum clear width and the specified joint and slope requirements. Repair or reconstruct installations disturbed during construction operations. Remove and dispose of as specified in standard spec 203.3.4 when no longer required.

D Measurement

The department will measure temporary pedestrian surface by the square foot, acceptably completed.

E Payment

The department will pay for measured quantities at the contract unit price under the following bid item:

ITEM NUMBER	DESCRIPTION	UNIT
644.1410.S	Temporary Pedestrian Surface Asphalt	SF

Payment is full compensation for providing, maintaining, and removing temporary pedestrian surface.

644-010 (20150630)

24. Temporary Curb Ramp, Item 644.1601.S.

A Description

This special provision describes providing, maintaining, and removing temporary curb ramps.

B Materials

Furnish materials as follows:

- Asphaltic surface conforming to standard spec 465.2.
- Engineer-approved ready mixed concrete or ancillary concrete conforming to standard spec 602.2 except no QMP is required.
- Commercially available prefabricated curb ramps conforming to Americans with Disabilities Act Accessibility Guidelines.

Furnish yellow detectable warning fields conforming to Americans with Disabilities Act Accessibility Guidelines. Use either an engineer-approved surface-applied type or cast iron from the department's approved products list.

C Construction

Provide and maintain temporary curb ramps, including detectable warning fields, throughout the project duration. Place and compact a dense graded aggregate foundation before placing the curb ramp, unless the curb ramp is to be placed on existing roadway surface.

Remove and dispose temporary curb ramps and associated detectable warning fields when no longer required.

D Measurement

The department will measure temporary curb ramps by each individual ramp, acceptably completed.

E Payment

The department will pay for measured quantities at the contract unit price under the following bid item:

ITEM NUMBER	DESCRIPTION	UNIT
644.1601.S	Temporary Curb Ramp	Each

Payment is full compensation for providing, maintaining, and removing temporary curb ramps.

644-020 (20150630)

25. Temporary Pedestrian Safety Fence, Item 644.1616.S.

A Description

This special provision describes providing, maintaining, and removing the temporary pedestrian safety fence.

B Materials

Furnish notched metal “T” or “U” shaped fence posts weighing 1 1/3 pounds per foot or more.

Furnish select 2x4 dimensional lumber.

Furnish fence fabric meeting the following requirements.

Color:	International orange (UV stabilized)
Roll Height:	4 feet
Mesh Opening:	1-inch min to 3-inch max
Resin/Construction:	High density polyethylene mesh
Tensile Yield:	Avg. 2000 lb per 4-ft. width (ASTM D638)
Ultimate Tensile Strength:	Avg. 3000 lb per 4-ft. width (ASTM D638)
Elongation at Break (%):	Greater than 100% (ASTM D638)
Chemical Resistance:	Inert to most chemicals and acids

The engineer may allow prefabricated fencing systems conforming to Americans with Disabilities Act Accessibility Guidelines.

C Construction

Provide a continuous safety fence with the top edge free of sharp or rough edges.

Repair or reconstruct installations disturbed during construction operations. Remove and dispose of as specified in standard spec 204.3 when no longer required.

D Measurement

The department will measure Temporary Pedestrian Safety Fence by the linear foot, acceptably completed.

E Payment

The department will pay for measured quantities at the contract unit price under the following bid item:

ITEM NUMBER	DESCRIPTION	UNIT
644.1616.S	Temporary Pedestrian Safety Fence	LF

Payment is full compensation for providing, maintaining, and removing the temporary pedestrian safety fence.

644-025 (20150630)

26. Concrete Bases Type 5, Item 654.0105.

Conform to the requirements of standard spec 654 except as hereinafter provided.

Concrete Type 5 bases shall have bolt pattern and diameter conforming to the selected light poles.

27. Anchor Assemblies Light Poles on Structures, Item 657.6005.S.

A Description

This special provision describes furnishing and installing anchor bolt assemblies for light poles as shown on the plans, and as hereinafter provided.

B Materials

Furnish anchors of the size and spacing as given on the plans, and that conform to ASTM A449 or AASHTO M314 GR 55. The upper 8 inches of the bolts, nuts, and washers shall be hot-dipped galvanized according to ASTM A153, Class C. Provide enlarged threads on nuts for proper fit after galvanizing.

C Construction

Provide two nuts and two washers per anchor bolt, and install per light standard manufacturer's recommendations.

D Measurement

The department will measure Anchor Assemblies Light Poles on Structures as a unit for each individual anchor bolt assembly acceptably completed.

E Payment

The department will pay for measured quantities at the contract unit price under the following bid item:

ITEM NUMBER	DESCRIPTION	UNIT
657.6005.S	Anchor Assemblies Light Poles on Structures	Each

Payment is full compensation for furnishing and installing the anchorages.
657-060 (20100709)

28. Decorative Lighting Unit Type A, Item SPV.0060.01.

A Description

This special provision describes furnishing and installing decorative lighting poles and fixtures as specified below and conforming to relevant portions of standard spec 657 and 659.

B Materials

B.1 Design Intent

Furnish decorative lighting units as to match the style shown on the plans. Plan details depict the general design of decorative lighting unit required. Minor deviations in

dimensions and profiles will be allowed, provided the requirements specified below and the general style shown in the plans are met.

B.2 Pole

Pole height shall be as such in order to provide the desired mounting height shown in the plans. Pole shall be aluminum. Pole shall have an integral decorative aluminum base with styling as shown in the plans and include a large hand hole as shown in the plans. Pole shall be tapered from 6-inch at the base to 4-inch at the top and shall have a tenon capable of accepting the decorative arm.

B.3 Luminaire Arm

Luminaire Arm shall be black, 8-foot aluminum to match the style shown in the plans including a finial if not integral to the arm assembly. Arms shall be Lumec VC8, Holphane Boston Harbor, or approved equal.

B.4 Luminaire

Luminaire shall be aluminum, LED, 5,000 – 5,400 lumens, 4K color temperature, Type II distribution, flat glass lens, full cut-off. Plan details depict the general design of decorative luminaire. Luminaires shall be Lumec Domas DMS, Holophane Esplanade, or approved equal.

B.5 Finish

All exposed surfaces shall be black and according to the AAMA 2603. Application of polyester powder coat paint shall be 4 mils with ± 1 mils of tolerance. Finish shall provide a discoloration resistant finish according to the ASTM D2244, luster retention according to the ASTM D523, and humidity resistance according to the ASTM D2247. Finish shall achieve a minimum of 2000 hours for salt spray resistant finish according to ASTM B117.

C Construction

Construct and install decorative lighting units according to the manufacturer's specifications and conforming to relevant portion of standard spec 657 and 659.

D Measurement

The department will measure Decorative Lighting Unit Type A by each individual decorative lighting unit, acceptably completed.

E Payment

The department will pay for measured quantities at the contract unit price under the following bid item:

ITEM NUMBER	DESCRIPTION	UNIT
SPV.0060.01	Decorative Lighting Unit Type A	Each

Payment is full compensation for furnishing and installing all materials including poles, luminaire arms, luminaires, finials, fittings, grounding lugs, hardware, and attachments; and for luminaire fusing.

29. Decorative Lighting Unit Type B, Item SPV.0060.02.

A Description

This special provision describes furnishing and installing decorative lighting fixtures as specified below and conforming to relevant portions of standard spec 657 and 659.

B Materials

B.1 Design Intent

Furnish decorative lighting units as shown on the plans. Plan details depict the general design of decorative lighting unit required. Minor deviations in dimensions and profiles will be allowed, provided the requirements specified below are met.

B.2 Pole

Lighting unit shall be installed on mounting pole shown on the plans and furnished as part of the bridge construction. Mounting pole may be shortened to produce desired mounting height.

B.3 Luminaire Arm

Luminaire Arm shall be 18-24-inch aluminum to match the style shown in the plans including a finial if not integral to the arm assembly. Luminaire arm shall be Lumec VC, Holophane Boston Harbor or approved equal.

B.4 Luminaire

Luminaire shall be aluminum, LED, 2,500 – 2,500 lumens, 4K color temperature, Type II distribution, flat glass lens, full cut-off. Plan details depict the general design of decorative luminaire. Luminaires shall be Lumec Domas DOS, Holophane Esplanade Pedestrian, or approved equal.

B.5 Finish

All exposed surfaces shall be black and according to the AAMA 2603. Application of polyester powder coat paint shall be 4 mils with ± 1 mils of tolerance. Finish shall provide a discoloration resistant finish according to the ASTM D2244, luster retention according to the ASTM D523, and humidity resistance according to the ASTM D2247. Finish shall achieve a minimum of 2000 hours for salt spray resistant finish according to ASTM B117.

C Construction

Construct and install decorative lighting units according to the manufacturer's specifications and conforming to relevant portion of standard spec 657 and 659.

D Measurement

The department will measure Decorative Lighting Unit Type B by each individual decorative lighting unit, acceptably completed.

E Payment

The department will pay for measured quantities at the contract unit price under the following bid item:

ITEM NUMBER	DESCRIPTION	UNIT
SPV.0060.02	Decorative Lighting Unit Type B	Each

Payment is full compensation for furnishing and installing all materials including arms, luminaires, fittings, brackets, grounding lugs, hardware, and attachments; and for luminaire fusing if required.

30. Decorative Lighting Unit Type C, Item SPV.0060.03.

A Description

This special provision describes furnishing and installing decorative lighting poles and fixtures as specified below and conforming to relevant portions of standard spec 657 and 659.

B Materials

B.1 Design Intent

Furnish decorative lighting units as to match the style shown on the plans. Plan details depict the general design of decorative lighting unit required. Minor deviations in dimensions and profiles will be allowed, provided the requirements specified below and the general style shown in the plans are met.

B.2 Pole

Pole height shall be as such in order to provide the desired mounting height shown in the plans. Pole shall be aluminum. Pole shall have an integral decorative aluminum base with styling as shown in the plans and include a large hand hole as shown in the plans. Pole shall be tapered from 6-inch at the base to 4-inch at the top and shall have a tenon capable of accepting the decorative arm.

B.3 Luminaire Arm

Luminaire Arm Type 1 shall be 8-foot aluminum to match the style shown in the plans including a finial if not integral to the arm assembly. Arms shall be Lumec VC8, Holophane Boston Harbor, or approved equal.

Luminaire Arm Type 2 shall be 18-24-inch aluminum to match the style shown in the plans including a finial if not integral to the arm assembly. Luminaire arm shall be Lumec VC, Holophane Boston Harbor or approved equal.

B.4 Luminaire

Luminaire Type 1 shall be aluminum, LED, 5,000 – 5,400 lumens, 4K color temperature, Type II distribution, flat glass lens, full cut-off. Plan details depict the general design of decorative luminaire. Luminaires shall be Lumec Domas DMS, Holophane Esplanade, or approved equal.

Luminaire Type 2 shall be aluminum, LED, 2,500 – 2,500 lumens, 4K color temperature, Type II distribution, flat glass lens, full cut-off. Plan details depict the general design of decorative luminaire. Luminaires shall be Lumec Domas DOS, Holophane Esplanade Pedestrian, or approved equal.

B.5 Finish

All exposed surfaces shall be black and according to the AAMA 2603. Application of polyester powder coat paint shall be 4 mils with ± 1 mils of tolerance. Finish shall provide a discoloration resistant finish according to the ASTM D2244, luster retention according to the ASTM D523, and humidity resistance according to the ASTM D2247. Finish shall achieve a minimum of 2000 hours for salt spray resistant finish according to ASTM B117.

C Construction

Construct and install decorative lighting units according to the manufacturer's specifications and conforming to relevant portion of standard specs 657 and 659.

D Measurement

The department will measure Decorative Lighting Unit Type C by each individual decorative lighting unit, acceptably completed.

E Payment

The department will pay for measured quantities at the contract unit price under the following bid item:

ITEM NUMBER	DESCRIPTION	UNIT
SPV.0060.03	Decorative Lighting Unit Type C	Each

Payment is full compensation for furnishing and installing all materials including poles, arms, luminaires, fittings, brackets, grounding lugs, hardware, and attachments; and for luminaire fusing if required.

31. Temporary Thrie Beam Connection Left in Place, Item SPV.0060.04.

A Description

Furnish, install, maintain and leave in place temporary thrie beam connections between permanent concrete barrier and temporary precast concrete barrier at the indication locations according to the plans, standard specifications, as directed by the engineer and as hereinafter provided.

Temporary Thrie Beam Connection Left In Place becomes the property of the department upon substantial completion.

B Materials

Provide all materials according to standard spec 614.

C Construction

Securely attach thrie beam to the concrete barrier as indicated in the plans.

Maintain the temporary thrie beam connection until the contract is substantially complete.

D Measurement

The department will measure Temporary Thrie Beam Connection Left in Place as each individual temporary thrie beam connection installation, acceptably completed.

E Payment

The department will pay for measured quantities at the contract unit price under the following bid item:

ITEM NUMBER	DESCRIPTION	UNIT
SPV.0060.04	Temporary Thrie Beam Connection Left in Place	Each

Payment is full compensation for furnishing, installing, maintaining and leaving in place the temporary thrie beam connections, including hardware.
(NER41-20120214)

32. Fishing Platform Light Base, Item SPV.0060.05.

A Description

This special provision describes furnishing and installing light pole bases and anchor bolt assemblies for light poles for the fishing platform as shown on the plans, conforming to the relevant portions of standard specifications standard spec 513 and as hereinafter provided.

B Materials

B.1 Design Intent

Furnish light pole bases as shown on the plans. Plan details depict the general design of the light pole base for the decorative lighting unit required. Minor deviations in dimensions and profiles will be allowed, provided the requirements specified below and the general style shown in the plans are met.

B.2 Anchor Bolts

Furnish anchors of the size and spacing as given on the plans, and that conform to ASTM A449 or AASHTO M314 GR 55. The upper 6 inches of the bolts, nuts, and washers shall be hot-dipped galvanized according to ASTM A153, Class C. Provide enlarged threads on nuts for proper fit after galvanizing.

B.3 Finish

All exposed surfaces shall be black and according to the AAMA 2603. Application of polyester powder coat shall be 4 mils with ± 1 mils of tolerance. Finish shall provide a discoloration resistant finish according to the ASTM D2244, luster retention according to the ASTM D523, and humidity resistance according to the ASTM D2247. Finish shall achieve a minimum of 2000 hours for salt spray resistant finish according to ASTM B117.

C (Vacant)

D Measurement

The department will measure Fishing Platform Light Base by each individual base, acceptably completed.

E Payment

The department will pay for measured quantities at the contract unit price under the following bid item:

ITEM NUMBER	DESCRIPTION	UNIT
SPV.0060.05	Fishing Platform Light Base	Each

Payment is full compensation for furnishing all materials; installing all materials; and finishing the base.

33. Remove and Reinstall Pedestrian Lighting, Item SPV.0060.06.**A Description**

This special provision describes removing and reinstalling pedestrian lighting on new concrete bases according to the plans, as directed by the engineer, and as hereinafter provided.

B Materials

Furnish materials that conform to the applicable provisions of standard spec 657 and 659.

C Construction

Carefully remove and store pedestrian lighting.

Install decorative lighting units according to the plan and relevant portion of standard spec 657 and 659.

D Measurement

The department will measure Remove and Reinstall Pedestrian Lighting by each individual unit, acceptably completed.

E Payment

The department will pay for measured quantities at the contract unit price under the following bid item:

ITEM NUMBER	DESCRIPTION	UNIT
SPV.0060.06	Remove and Reinstall Pedestrian Lighting	Each

Payment is full compensation for removing existing pedestrian lighting; for storing existing pedestrian lighting units before reinstallation; for providing new wiring and all other hardware required to erect existing pedestrian lighting on new concrete bases; and for installing existing lighting on new concrete bases. Repair any damage to the lighting unit that occurs during removal, storage or reinstallation of the light at the contractor's expense.

34. Concrete Barrier Temporary Precast Left In Place, Item SPV.0090.01.

A Description

This special provision describes furnishing, delivering, installing, anchoring, maintaining and leaving in place temporary precast reinforced concrete barrier conforming to the shape, dimensions, and details shown in the plans and according to the pertinent provisions of standard spec 603, these special provisions, and as hereinafter provided.

Concrete Barrier Temporary Precast Contractor Left In Place becomes the property of the department upon substantial completion.

B Materials

Furnish materials that conform to the applicable provisions of standard spec 603.2.

C Construction

Complete work according to standard spec 603.3.2. Maintain the barrier until the contract is substantially complete.

D Measurement

The department will measure Concrete Barrier Temporary Precast Left in Place by the linear foot, acceptably completed, measured along the base of the barrier after final installation in its left-in-place location.

E Payment

The department will pay for measured quantities at the contract unit price under the following bid item:

ITEM NUMBER	DESCRIPTION	UNIT
SPV.0090.01	Concrete Barrier Temporary Precast Left in Place	LF

Payment is full compensation for furnishing, delivering, installing, anchoring, maintaining, and leaving Concrete Barrier Temporary Precast on the project site including any necessary anchoring and anchoring devices.

35. Remove and Reinstall Chain Link Fence, Item SPV.0090.02.

A Description

This special provision describes removing and reinstalling chain link fence on new posts according to the plans, as directed by the engineer, and as hereinafter provided.

B Materials

Furnish materials that conform to the applicable provisions of standard spec 616.

C Construction

Detach fence posts from fabric, bracing, and gates. Carefully remove and dispose of existing posts.

Set new fence posts according to the applicable provisions of standard spec 616.3.3.2.

Attach existing fence fabric, bracing, and gates according to the applicable provisions of standard spec 616.3.3.3.

D Measurement

The department will measure Remove and Reinstall Chain Link Fence by the linear foot, acceptably completed, measured from center to center of end posts, along the top tension wire. The department will deduct for gates and other openings.

E Payment

The department will pay for measured quantities at the contract unit price under the following bid item:

ITEM NUMBER	DESCRIPTION	UNIT
SPV.0090.02	Remove and Reinstall Chain Link Fence	LF

Payment is full compensation for removing existing fabric, bracing, and gates; for disposing of fence posts; for storing existing fabric, bracing, and gates before reinstallation; for excavating; for providing new fence posts and all other materials required to erect new fence posts; and attach posts to existing fabric, bracing, and gates; for removing and disposing of all debris, excess excavation, and surplus materials.

36. Prestressed Concrete Double T-Beam, Item SPV.0090.03.

A Description

This special provision describes fabricating, furnishing, transporting, and erecting Prestressed Concrete Double T-Beam type girders, in accordance to standard spec 501 and standard spec 503, as directed by the engineer, and as hereinafter provided.

B (Vacant)

C (Vacant)

D Measurement

The department will measure Prestressed Concrete Double T-Beam in length by the linear foot, acceptably completed.

E Payment

The department will pay for measured quantities at the contract unit price under the following bid item:

ITEM NUMBER	DESCRIPTION	UNIT
SPV.0090.03	Prestressed Concrete Double T-Beam	LF

Payment is full compensation conforming to standard spec 503.5.

37. Concrete Pavement Joint Layout, Item SPV.0105.01.

A Description

This special provision describes providing a concrete pavement joint layout design for intersections and marking the location of all joints in the field.

B (Vacant)

C Construction

Plan and locate all points necessary to establish the horizontal position of the transverse and longitudinal joints in the concrete pavement to prevent uncontrolled cracking. Submit a joint layout design to the engineer before paving each intersection. Mark the location of all concrete pavement joints in the field. Follow the plan details for joints in concrete pavements making adjustments as required to fit field conditions.

Submit the jointing plan a minimum of 5 days working before paving.

D Measurement

The department will measure Concrete Pavement Joint Layout as a single lump sum unit of work for all joint layout designs and marking, acceptably completed.

E Payment

The department will pay for measured quantities at the contract unit price under the following bid item:

ITEM NUMBER	DESCRIPTION	UNIT
SPV.0105.01	Concrete Pavement Joint Layout	LS

Payment is full compensation for providing the intersection joint layout designs and marking all joints in the field.

The department will adjust pay for crack repairs as specified in standard spec 415.5.3.

38. Water for Seeded Areas, Item SPV.0120.01.

A Description

This special provision describes furnishing, hauling and applying water to seeded areas as directed by the engineer, and as hereinafter provided.

B Materials

When watering seeded areas, use clean water, free of impurities or substances that might injure the seed.

C Construction

If rainfall is not sufficient, keep all seeded areas thoroughly moist by watering or sprinkling. Water for 30 days after seed placement or as the engineer directs. Apply water in a manner to preclude washing or erosion. The topsoil shall not be left un-watered for more than 3 days during this 30-day period unless the engineer determines that it is

excessively wet and does not require watering. The equivalent of one inch of rainfall per week shall be considered the minimum.

The department will not charge contract time during watering operations unless other contract operations are in progress during the same period.

D Measurement

The department will measure Water for Seeded Areas by volume by the thousand gallon units (MGAL), acceptably completed. The department will determine volume by engineer-approved meters or from tanks of known capacity.

E Payment

The department will pay for measured quantities at the contract unit price under the following bid item:

ITEM NUMBER	DESCRIPTION	UNIT
SPV.0120.01	Water for Seeded Areas	MGAL

Payment is full compensation for furnishing, hauling, and applying the water.

39. Concrete Joint Sealing, Item SPV.0180.01.

A Description

This special provision describes furnishing and installing joint sealer for concrete pavement as shown on the plans, and as hereinafter provided.

B Materials

Use a sealant material meeting the requirements of ASTM D6690 Type II: Joint and Crack Sealants, Hot Applied, for Asphalt and Concrete Pavements. Deliver the sealant in the manufacturer's original sealed container legibly marked with the following information:

- Manufacturer's name.
- Trade name of sealant.
- Manufacturer's batch or lot number.
- ASTM D6690, Type II.
- Minimum application temperature.
- Maximum (or safe) heating temperature.

Prior to commencing work, provide the engineer with a certificate of compliance along with a copy of the manufacturer's recommendations pertaining to heating and application of the sealant.

C Construction

Supplement standard spec 415.3 as follows:

Place joint sealer as shown on the plans and according to the manufacturer's instructions. All longitudinal, transverse, and construction joints shall be sealed prior to allowing any traffic on the pavement.

Joints shall not be sealed until they have been inspected and approved by the engineer.

Should any spalling of the sawed edges occur that would in the judgment of the engineer detrimentally affect the joint-sealing ability, such spalled areas shall be patched with an approved epoxy which shall be allowed to harden prior to installation of the joint seal. Each patch shall be true to the intended neat lines of the finished cut joint.

Application of the joint sealer shall be made when the joint surfaces are clean and dry.

Joints shall be cleaned and dried to accept the sealing material according to the manufacturer's recommendations.

All longitudinal and transverse concrete pavement joints, including the joint between the pavement and the curb and gutter and any joints in the curb and gutter shall be sealed. The sealant shall be tooled flush with or recessed up to a maximum of $1/16'' \pm 1/64''$ below the concrete surface. Overbonding will not be allowed. Material remaining on the surface of the pavement shall be removed without damaging the sealant in the joint.

D Measurement

The department will measure Concrete Joint Sealing by the square yard of pavement sealed and acceptably completed.

E Payment

The department will pay for measured quantities at the contract unit price under the following bid item:

ITEM NUMBER	DESCRIPTION	UNIT
SPV.0180.01	Concrete Joint Sealing	SY

Payment is full compensation for furnishing all materials, sawing joints, sealing all joints within concrete pavement and curb and gutter.
(NER14-1126)

**ADDITIONAL SPECIAL PROVISION 1 (ASP 1)
FOR TRANSPORTATION ALLIANCE FOR NEW SOLUTIONS (TrANS)
PROGRAM EMPLOYMENT PLACEMENTS AND APPRENTICESHIPS**

The Safe, Accountable, Flexible, Efficient Transportation Equity Act: A Legacy for Users (SAFETEA-LU), Section 5204(e) – Surface Transportation Workforce Development Training and Education, provides for 100 percent Federal funding if the core program funds are used for training, education, or workforce development purposes, including “pipeline” activities. The core programs includes: Congestion Mitigation and Air Quality Improvement (CMAQ) Program, Highway Bridge Program (HBP), Interstate Maintenance (IM), National Highway System (NHS), and Surface Transportation Program (STP). These workforce development activities cover surface transportation workers, including OJT/SS programs for women and minorities as authorized in 23 U.S.C. §140(b).

TrANS is an employment program originally established in 1995 in Southeastern Wisconsin. Currently TrANS has expanded to include TrANS program locations to serve contractors in Southeast (Milwaukee and surrounding counties), Southcentral (Dane County and surrounding counties including Rock County), and most Northeastern Wisconsin counties from locations in Keshena, Rhinelander and surrounding far Northern areas. TrANS attempts to meet contractor’s needs in other geographic locations as possible. It is an industry driven plan of services to address the outreach, preparation, placement and retention of women, minorities and non-minorities as laborers and apprentices in the highway skilled trades. These candidate preparation and contractor coordination services are provided by community based organizations. For a list of the TrANS Coordinators contact the Disadvantaged Business Enterprise Office at (414) 438-4583 in Milwaukee or (608) 266-6961 in Madison. These services are provided to you at no cost.

I. BASIC CONCEPTS

Training reimbursements to employing contractors for new placements, rehires or promotions to apprentice of TrANS Program graduates will be made as follows:

- 1) **On-the-Job Training, Item ASP.1T0G, ASP 1 Graduate.** At the rate of \$5.00 per hour on federal aid projects when TrANS graduates are initially hired, or seasonally rehired, as unskilled laborers or the equivalent.

Eligibility and Duration: To the employing contractor, for up to 2000 hours from the point of initial hire as a TrANS program placement.

Contract Goal: To maintain the intent of the Equal Employment Opportunity program, it is a goal that 2 (number) TrANS Graduate(s) be utilized on this contract.

- 2) **On-the-Job Training, Item ASP.1T0A, ASP 1 Apprentice.** At the rate of \$5.00 per hour on federal aid projects at the point when an employee who came out of the TrANS Program is subsequently entered into an apprenticeship contract in an underutilized skilled trade (this will include the Skilled Laborer Apprenticeship when that standard is implemented).

Eligibility and Duration: To the employing contractor, for the length of time the TrANS graduate is in apprentice status.

Contract Goal: To maintain the intent of the Equal Employment Opportunity program, it is a goal that 1 (number) TrANS Apprentice(s) be utilized on this contract.

- 3) The maximum duration of reimbursement is two years as a TrANS graduate plus time in apprentice status.
- 4) If a TrANS program is not available in the contractor's area and another training program is utilized, payment of On-the-Job Training hours may be approved by the Wisconsin Department of Transportation (WisDOT) if the training program meets the established acceptance criteria. Only On-the-Job Training Hours accumulated after WisDOT approval will be reimbursed as specified under Items ASP.1T0G and ASP.1T0A. For more information, contact the Disadvantaged Business Enterprise Office at the phone numbers listed above.
- 5) WisDOT reserves the right to deny payments under items ASP.1T0G and ASP.1T0A if the contractor either fails to provide training or there is evidence of a lack of good faith in meeting the requirements of this training special provision.

I. RATIONALE AND SPECIAL NOTE

The \$5.00 per hour now being paid for TrANS placements is intended to cover the duration of two years to allow for reaching entry-level laborer status. An additional incentive, the \$5.00 rate, would promote movement into the underutilized skilled trades' apprenticeships and applies until the individual completes their apprenticeship. These incentives benefit TrANS candidates by giving them a better opportunity to enter a skilled trade; benefits contractors who will be assisted in meeting their EEO profiles and goals; and benefits the public who will see the program reinforce larger public-private employment reform in Wisconsin. The pool of TrANS graduates was created for the purpose of addressing underutilization in the skilled trades, an objective that is further reinforced by a parallel retention pilot program, known as the Companywide Reporting. *Whether or not reimbursement is involved, the WisDOT reassures contractors who are in the Companywide Program that TrANS placements still contribute toward fulfilling the new hire goal of 50% women and minorities.* Based on data administered by United States Department of Labor (US DOL), the highway skilled trades remain underutilized for women statewide (less than 6.9%); and for minorities in all counties (% varies by county).

NOTE: *Unless using other advancement strategies, contractors are encouraged to use some or all of this monetary incentive to offset the cut in hourly wages an individual may incur when entering an apprenticeship if the full general laborer hourly rate has been previously paid. No special accounting measures are required.*

II. IMPLEMENTATION

The implementation of ASP 1 is intended to cover only the amount of time it takes for underutilization to be resolved across the trades. This will be measured annually at the county and/or state levels using data administered by WisDWD in relation to goals set by the USDOL-

OFCCP. With appropriate state and federal approvals, we may also do some measurement at the company level.

It is the contractor's responsibility to note on their Certified Payrolls if their employee is a TrANS graduate or a TrANS apprentice. The District EEO Coordinators utilize the information on the Certified Payrolls to track the hours accumulated by TrANS Graduates and TrANS apprentices on WisDOT contracts. Payment under this ASP 1 is made based on the hours recorded off of the Certified Payrolls. Tracking may eventually include improved linkages with the WisDWD apprentice database, information from company and committee level sources.

TrANS is nondiscriminatory by regulation, and is a tool for optional use by contractors to address the underutilization of women and minorities as laborers and apprentices in our industry's skilled trades.

IV. TRANS TRAINING

As part of the contractor's equal employment opportunity affirmative action program, training shall be provided to employees enrolled in apprenticeship and on-the-job training programs as follows:

The contractor shall provide on-the-job training aimed at developing full journey workers in the type of trade or job classifications involved. In the event the contractor subcontracts a portion of the contract work, the contractor shall determine how many, if any, of the trainees are to be trained by the subcontractor provided, however, that the contractor shall retain the primary responsibility for meeting the training requirements imposed by this special provision. The contractor shall also insure that this training special provision is made applicable to such subcontract.

Training and upgrading of minorities and women toward journey workers status is a primary objective of this training special provision. Accordingly, the contractor shall make every effort to enroll minority trainees and women (e.g., by conducting systematic and direct recruitment through public and private sources likely to yield minority trainees and women trainees); to the extent such persons are available within a reasonable area of recruitment. The contractor will be given an opportunity and will be responsible for demonstrating the steps that they have taken in pursuance thereof, prior to determination as to whether the contractor is in compliance with this training special provision. This training commitment is not intended, and shall not be used, to discriminate against any applicant for training, whether a member of a minority group or not.

No employee shall be employed as a trainee in any classification in which they have successfully completed a training course leading to journey workers status or in which they have been employed as a journey worker. The contractor should satisfy this requirement by including appropriate questions in the employee application or by other suitable means. Regardless of the method used, the contractor's records should document the findings in each case.

V. APPRENTICESHIP TRAINING

The Federal Highway Administration's (FHWA) policy is to require full use of all available training and skill improvement opportunities to assure increased participation of minority groups, disadvantaged persons and women in all phases of the highway construction industry. The FHWA On-the-Job Training (OJT) Program requires the State transportation agencies (STAs) to establish apprenticeships and training programs targeted to move women, minorities, and disadvantaged individuals into journey-level positions to ensure that a competent workforce is available to meet highway construction hiring needs, and to address the historical under-representation of members of these groups in highway construction skilled crafts.

The OJT Supportive Services (OJT/SS) Program was established in Title 23 Code of Federal Regulations (CFR), Part 230) to supplement the OJT program and support STA training programs by providing services to highway construction contractors and assistance to highway construction apprentices and trainees. The primary objectives of OJT/SS are:

- (1) To increase the overall effectiveness of the State highway agencies' approved training programs.
- (2) To seek other ways to increase the training opportunities for women, minorities, and disadvantaged individuals.

The STAs are responsible for establishing procedures, subject to the availability of Surface Transportation and Bridge Funds under 23 U.S.C. §140(b) (Nondiscrimination), for the provision of supportive services with respect to training programs approved under 23 CFR, Part 230(a) (Equal Employment Opportunity on Federal and Federal-aid Construction Contracts – including Supportive Services).

The contractor and subcontractor shall maintain records to demonstrate compliance with these apprenticeship requirements. Reasonable exemptions and modifications to and from any or all of these requirements will be determined by the Wisconsin Department of Transportation-Civil Rights Office. A request for an exemption or modification, with justification, shall be made in writing, addressed to WisDOT Civil Rights Office, 4802 Sheboygan Avenue, P.O. Box 7965, Rm. 451, Madison, WI 53707.

ADDITIONAL SPECIAL PROVISION 3

DISADVANTAGED BUSINESS ENTERPRISE [DBE] PROGRAM IMPLEMENTATION

1. Description

- a. The federal DBE program requirements outlined in the Code of Federal Regulations at 49 CFR Part 26 apply to this Wisconsin Department of Transportation contract. WisDOT is a recipient of federal funds and this contract includes federal funds. United States Department of Transportation Federal DBE Program requires the following provisions:
 - (1) Pursuant to the federal DBE program regulation at 49 CFR Part 26, a contractor's failure to comply with any provision of the DBE regulations will be considered a material breach of contract. This is non-negotiable. If a contractor fails to carry out the DBE program and Title VI nondiscrimination requirements of its contracts, the following sanctions will be assessed depending upon the facts, reasoning, severity and remedial efforts of the contractor: termination of contract, withholding payment, assessment of monetary sanctions, assessment of liquidated damages and/or suspension/debarment proceedings that may result in the disqualification of the contractor from bidding for a designated period of time.
 - (2) The contractor shall utilize the specific DBEs listed to perform the work and supply the materials for which each is listed unless the contractor obtains the federal fund recipient's [DOT] written consent. Unless [WisDOT] consent is provided, the contractor shall not be entitled to any payment for work or material unless it is performed or supplied by the listed DBE.
- b. The Wisconsin Department of Transportation [WisDOT] is committed to the compliant administration of the DBE Program. Each WisDOT Secretary affirms this commitment with his/her signed assurance.
<http://wisconsindot.gov/Documents/doing-bus/civil-rights/dbe/policy-statement.pdf>
 - (1) The department encourages the contractor to assist and develop DBE firms to become fully knowledgeable contractors to successfully perform on its contracts. Under the contract, the contractor agrees to provide the assistance to participating DBE's in the following areas:
 - i. Produce accurate and complete quotes.
 - ii. Understand highway plans applicable to their work.
 - iii. Understand specifications and contract requirements applicable to their work.
 - iv. Understand contracting reporting requirements.
 - (2) Wisconsin DOT identifies the assigned DBE goal in its contract advertisements and posts the contract DBE goal on the cover of the bidding proposal. The contractor can meet the assigned, specified contract DBE goal by subcontracting work to a DBE or by procuring services or materials from a DBE. The department calculates the DBE participation as the dollar value of DBE participation included in the bid expressed as a percentage of the total contract bid amount.
 - (3) For more comprehensive information on the disadvantaged business program, visit the department's Civil Rights and Compliance Section website at:
<http://wisconsindot.gov/Pages/doing-bus/civil-rights/dbe/default.aspx>

2. Definitions

Interpret these terms, used throughout this additional special provision, as follows:

- a. **Bid Percentage:** The DBE percentage indicated in the bidding proposal at the time of bid.
- b. **DBE:** A small business certified as disadvantaged business enterprise (DBE) under the federal DBE program and included on the Wisconsin UCP DBE Directory deemed ready, willing and able.
- c. **DBE goal:** The amount of DBE participation expected in the contract as shown on the cover of the Highway Work Proposal.
- d. **Manufacturer:** A firm that operates or maintains a factory or establishment that produces, on the premises, the materials, supplies, articles, or equipment required under the contract.
- e. **Supplier:** A firm that owns, operates, or maintains a store, warehouse, or other establishment in which the materials, supplies, articles or equipment required under the contract are bought, kept in stock, and regularly sold or leased to the public.
- f. **Voluntary Achievement:** The amount of DBE participation achieved and reported in the contract in excess of the assigned goal.

3. DBE Percentage Required at Bid Submission

Indicate the bid percentage (i.e. 0% through 100%) of DBE participation on the completed bidding proposal. For electronic submittals, show the percentage in the miscellaneous data folder, Item 3, DBE Percent. For paper submittals, show the percentage on the sheet included after the schedule of items. By submission of the bid, the bidder contractually commits to DBE participation at or above the bid percentage, or certifies that they have utilized comprehensive good faith efforts to solicit and utilize DBE firms to meet the DBE participation requirements of this contract proposal, and that the bid percentage is reflective of these good faith efforts. The bid percentage should demonstrate the efforts of the prime contractor prior to bid. If the bidder does not indicate the bid percentage of DBE participation on the completed bidding proposal, the department will consider the bid irregular and may reject the bid.

4. WisDOT Interpretation of Federal DBE Program Provision

Prime contractors must utilize the specific DBEs listed to perform the work and/or supply the materials for which each is listed on the Commitment to Subcontract to DBE Form [DT1506] and approved by WisDOT's DBE office to execute its contract. The approved Commitment to Subcontract to DBE Form [DT1506] becomes a contract document/record.

a. Department's DBE Evaluation Process

WisDOT evaluates DBE using the Commitment to Subcontract to DBE, payments to subcontractors and contract documentation. The prime contractor shall list the specific DBE certified firms and items of work s/he intends to use toward the fulfillment of the assigned DBE contract goal. The prime contractor receives DBE credit for payments made to the DBE firms performing the work listed on the approved Form DT1506.

b. Documentation Submittal

The contractor is to identify, by name, the DBE firms whose utilization is intended to satisfy this provision, the items of work of the DBE subcontract or supply agreement and the dollar value of those items of work by completing the Commitment to Subcontract to DBE Form [DT1506]. Effective January 1, 2017, the contractor will be required to submit the documentation within 5 business days after bid opening. All necessary supporting documentation including Attachment 'A' forms and/or Good Faith Efforts Form

[DT1202] must be submitted no later than 2 business days from contractor's initial submission of the DT 1506. The contractor must provide a signed Attachment 'A' form to the DBE office within the time limit in order to receive authorization for contract execution; the DBE office reserves the right accept alternate documentation in lieu of the signed form in extenuating circumstances. Documentation must be submitted to the DBE Office by email at DBE_Alert@dot.wi.gov or by postal mail ATTN: DBE Office, PO Box 7965, Madison, WI 53707-7965.

(1) **Bidder Meets DBE Goal**

If the bidder indicates that the contract DBE goal is met, after award and before execution, the department will evaluate the Commitment to Subcontract to DBE Form DT1506 and attachment A(s) to verify the actual DBE percentage calculation. If the DBE commitment is verified, the contract is eligible for execution with respect to the DBE commitment.

(2) **Bidder Does Not Meet DBE Goal**

- i. If the bidder indicates a bid percentage on the Commitment to Subcontract to DBE Form [DT1506] that does not meet the contract DBE goal, the bidder must submit a Good Faith Efforts Form [DT1202] and supporting documentation. After award and before execution, the department will evaluate the bidder's DBE commitment and consider the bidder's good faith efforts submission.
- ii. The department will evaluate the bidder's good faith effort request and notify the bidder of one of the following:
 - (a) If the department grants a good faith efforts, the bid is eligible for contract execution with respect to DBE commitment.
 - (b) If the department rejects the good faith efforts request, the department may declare the bid ineligible for execution. The department will provide a written explanation of why the good faith efforts request was rejected. The bidder may appeal the department's rejection as allowed under 7 a. & b.

c. **Bidder Fails to Submit Documentation**

If the contractor fails to furnish the Commitment to Subcontract to DBE Form [DT1506] within the specified time, the department may cancel the award. Delay in fulfilling this requirement is not a cause for extension of the contract time and shall not be used as a tool to delay execution.

5. Department's Criteria for Good Faith Effort

Appendix A of 49 CFR Part 26, is the guiding regulation concerning good faith efforts. However, the federal regulations do not explicitly define "good faith" but states that bidder must actively and aggressively attempt to meet the goal. The federal regulations are general and do not include every factor or effort that can be considered. As a result, each state must establish its own processes and consider the factors established in its own practices to create a process for making a determination of adequate good faith. WisDOT evaluates good faith on a contract basis just as each contract award is evaluated individually.

The department will only approve a contractor's good faith efforts if the bidder has made the effort, given the relevant circumstances under the contract that a bidder actively and aggressively seeking to meet the goal would make. The department will evaluate the bidder's good faith effort to determine whether a good faith efforts will be granted. The bidder must demonstrate, on the DT1202 that they have aggressively solicited DBE participation in an attempt to meet the contract DBE goal and attaining the stated DBE goal is not feasible.

- a. The department, in conjunction with industry stakeholders, has developed the following guidance for contractor good faith effort. The guidance and the attached appendices provide a framework for the actions required by all parties in the processing and evaluation of bidder's total efforts to achieve the project specific DBE goal prior to the bid letting date.

b. Prime Contractors should:

- (1) Document all efforts and decisions made toward achieving the DBE goal on the contract. The bidder should use the Civil Rights & Compliance System [CRCS] and related WisDOT- approved DBE outreach tools, including the Bid Express Small Business Network, to foster DBE participation on all applicable contracts.
- (2) Prime contractors may request assistance with DBE outreach and follow-up by contacting the department's DBE Support Services Office by phone or email request at least 14 days prior to the bid letting date. Requesting assistance with outreach is not a decisive factor in the review Good faith effort evaluation. Phone numbers are 414-438-4584 and/or 414-659-0487; Fax: 414-438-5392; E-mail: DOTDBESupportServices@dot.wi.gov.
- (3) Request quotes by identifying potential items to subcontract and solicit. Prime contractors are strongly encouraged to include in their initial contacts a single page including a detailed list of items for which they are accepting quotes, by project, within a letting. *See attached sample entitled "Sample Contractor Solicitation Letter" in Appendix A.* Prime contractors should also indicate a willingness to accept quotes in areas they are planning to perform themselves, as required by federal rules. In some cases, it might be appropriate to use DBE's to do work in a prime contractor's area of specialization.
 - i. Solicit quotes from certified DBE firms who match 'possible items to subcontract' using all reasonable and available means. Additionally, forward copies of solicitations highlighting the work areas for which you are seeking quotes to DOTDBESupportServices@dot.wi.gov.
 - ii. SBN is the preferred outreach tool. <https://www.bidx.com/wi/main>. Other acceptable means include postal mail, email, fax, phone call.
 - (a) Primes must ask DBE firms for a response in their solicitations. See *Sample Contractors Solicitation Letter* in Appendix. This letter can be included as an attachment to the SBN sub-quote request.
 - (b) Solicit quotes at least 10 calendar days prior to the letting date, at least two Fridays before the letting, to allow DBE firms sufficient time to respond. Prime contractors should contact DBE firms early, asking if they need help organizing their quote, assistance confirming equipment needs, or other assistance supporting their submission of a competitive quote for their services.
 - (c) Second solicitation should take place within 5 calendar days. Email and SBN are the preferred delivery of the follow-up solicitation.
 - iii. Upon request, provide interested DBE firms with adequate information about plans, specifications and the requirements of the contract by letter, information session, email, phone call and/or referral.
 - iv. When potential exists, the contractor should advise interested DBE firms on how to obtain bonding, line of credit or insurance if requested.
 - v. Document DBE firm's interest in quoting by taking appropriate steps to follow up initial solicitation with:
 - (a) Email to all prospective DBE firms in relevant work areas.
 - (b) Phone call log to DBE firms who express interest via written response or call.
 - (c) Fax/letter confirmation
 - (d) Signed copy of Bid Express SBN Record of Subcontractor Outreach Effort.

c. Evaluate DBE quotes Documentation is critical if a prime does not utilize the DBE firm's quote for any reason.

- (1) Evaluate DBE firm's capability to perform 'possible items to subcontract' using legitimate reasons, including but not limited to, **a discussion with the DBE firm** regarding its capabilities prior to the bid letting. If lack of capacity is your reason for not utilizing the DBE quote, you are required to contact the DBE by phone and email regarding their ability to perform the work indicated in the UCP directory listed as their work area by NAICS code. Only the work area and/or NAICS code listed in the UCP directory can be counted toward DBE credit. Documentation of the conversation is required.
- (2) In striving to meet an assigned DBE contract goal, prime contractors are expected to use DBE quotes that are responsive and reasonable. This includes DBE quotes that are not the low quote.

- (3) **Special Circumstance** - Evaluation of DBE quotes with tied bid items. "Tied quotes are the condition in which a subcontractor submits quotes including multiple areas of expertise across multiple work areas noting that the items and price are tied. Typically this type of quoting represents a cost saving to the prime but is not clearly stated as a discount; tied quotes are usually presented as 'all or none' quote to the prime." When non-DBE subcontractors submit tied bid items in their quotes to the prime, the DBE firms' quote may seem not competitive. In such a case, the following steps are taken in comparing the relevant quotes. These are qualitative examples.
- i. Compare bid items common to both quotes, noting the reasonableness in the price comparison.
 - ii. Review quotes from other firms for the bid items not quoted by the DBE firm to see if combining both can provide the same competitive advantage that the tied bid items offered.
- d. Immediately after notification of contract award, the prime submits all **'Commitment to Subcontract'** forms to the DBE Office. Prime contractor has 5 days to submit the completed form for the DBE firms it intends to use on the contract for DBE credit. If the goal is not met in full, the prime contractor must provide the following information along with WisDOT form DT1202: Certificate of Good Faith Efforts.
- (1) The names, addresses, e-mail addresses, telephone numbers of DBE's contacted. The dates of both initial and follow-up contact.
 - (2) A description of information provided to the DBE's regarding the plans, specifications, and estimated quantities for portions of the work to be performed by that DBE.
 - (3) Photocopies or electronic copies of all written solicitations to DBE's. A printed copy of SBN solicitation is acceptable.
 - (4) Documentation of each quote received from a DBE and, if rejected, the reason for that rejection.
 - (5) Bidder attendance at any pre-solicitation or pre-bid meetings the department held to inform DBE's of participation opportunities available on the project.

The prime contractor must obtain written consent from the DBE Office to change or replace any DBE firm listed on the approved Commitment to Subcontract to DBE Form [DT1506]. If the prime contractor utilizes another contractor, including the use of its own workforce, to perform the work assigned to a DBE on the approved DT1506, the prime contractor will not be entitled to payment for that work. Any changes to DBE after the approval of the DT1506 must be reviewed and approved by the DBE office prior to the change.

6. Use of Joint Checks

The use of joint checks is allowable if it is a commonly recognized business practice in the material industry. A joint check is defined as a two-party check between a DBE, a prime contractor and the regular dealer of materials supplier who is neither the prime nor an affiliate of the prime. Typically, the prime contractor issues one check as payor to the DBE subcontractor and to the supplier jointly (to guarantee payment to the supplier) as payment for the material/supplies used by the DBE in cases where the prime has submitted the DBE and material for DBE credit. The DBE subcontractor gains the opportunity to establish a direct contracting relationship with the supplier to potentially facilitate a business rapport that results in a line of credit or increased partnering opportunities.

The cost of material and supplies purchased by the DBE is part of the value of work performed by the DBE to be counted toward the goal. To receive credit, the DBE must be responsible for negotiating price, determining quality and quantity, ordering the materials, and installing (where applicable) and "paying for the material itself." See 49 CFR 26.55(c)(1).

The approval to use joint checks constitutes a commitment to provide further information to WisDOT, upon request by staff. WisDOT will allow the use of joint checks when the following conditions are met:

- a. The Prime must request permission to use joint checks from the DBE Office by submitting the Application to Use Joint Checks.
 - (1) Request should be made when the DBE Commitment form or Request to Sublet is submitted; the request will not be considered if submitted after the DBE Subcontractor starts its work.
 - (2) Approval/Permission must be granted prior to the issuance of any joint checks.
 - (3) The payment schedule for the supplier must be presented to the DBE office before the first check is issued.
 - (4) The joint check for supplies must be strictly for the cost of supplies.
- b. DBE subcontractor is responsible to furnish and/or install the material/work item. The DBE subcontractor shall not be an 'extra participant' in the transaction; the DBE's role in the transaction cannot be limited solely to signing the check(s) to release payment to the material supplier. At a minimum, the DBE subcontractor's tasks should include the following.
 - (1) The DBE subcontractor (not the prime/payor) negotiates the quantities, price and delivery of materials;
 - (2) The DBE subcontractor consents to sign/release the check to the supplier by signing the Application to Use Joint Checks after establishing the conditions and documentation of payment within the subcontract terms or in a separate written document.
- c. The Prime contractor/payor acts solely as a guarantor,
 - (1) The prime agrees to furnish the check used for the payment of materials/supplies under the contract.
 - (2) The prime contractor/payor cannot require the subcontractor to use a specific supplier or the prime contractors negotiated unit price.

7. Bidder's Appeal Process

- a. A bidder can appeal the department's decision to deny the bidder's good faith effort submission. The bidder must provide written documentation refuting the specific reasons for rejection as stated in the department's rejection notice. The bidder may meet in person with the department if so requested. Failure to appeal within 7 calendar days after receiving the department's written denial notice of a good faith effort evaluation constitutes a forfeiture of the bidder's right of appeal. A contract cannot be executed without documentation that the DBE provisions have been fulfilled.
- b. The department will appoint a representative, who did not participate in the original determination, to assess the bidder's appeal. The department will issue a written decision within 5 calendar days after the bidder presents all written and oral testimony. In that written decision, the department will explain the basis for finding that the bidder did or did not meet the contract DBE goal or make an adequate good faith effort to meet the contract DBE goal. The department's decision is final. If the department finds that the bidder did not meet the contract DBE goal or did not make adequate efforts to meet the DBE goal, the department may declare the bid ineligible for execution.

8. Department's Criteria for DBE Participation

Directory of DBE firms

- a. The only resource for DBE certified firms certified in the state of Wisconsin is the Wisconsin Unified Certification Program [UCP] DBE List. Wisconsin Department of Transportation maintains a current list of certified DBE firms titled Wisconsin UCP DBE Directory on the website at:
<http://wisconsindot.gov/Documents/doing-bus/civil-rights/dbe/dbe-ucp-directory.xlsx>
- b. The DBE office is also available to assist at 414-438-4583 or 608-267-3849.

9. Counting DBE Participation

Assessing DBE Work

- a. The department will only count the DBE usage towards the contract DBE goal if the DBE firm is certified as a DBE by one of the unified certification program agencies. If a firm becomes DBE certified before entering into a subcontract, the department may consider that DBE usage towards the contract goal. The department only counts the value of the work a DBE actually performs towards the DBE goal. The department assesses the DBE work as follows:
- b. The department counts work performed by the DBE's own resources. The department includes the cost of materials and supplies the DBE obtains for the work. The department also includes the cost of equipment the DBE leases for the work. The department will not include the cost of materials, supplies, or equipment the DBE purchases or leases from the prime contractor or its affiliate, except the department will count non-project specific leases the DBE has in place before the work is advertised.
- c. The department counts fees and commissions the DBE charges for providing a bona fide professional, technical, consultant, or managerial services. The department also counts fees and commissions the DBE charges for providing bonds or insurance. The department will only count costs the engineer deems reasonable based on experience or prevailing market rates.
- d. If a DBE subcontracts work, the department counts the value of the subcontracted work only if the DBE's subcontractor is also a DBE.
- e. The contractor shall maintain records and may be required to furnish periodic reports documenting its performance under this item.
- f. It is the prime contractor's responsibility to determine whether the work that is committed and/or contracted to a DBE certified firm can be counted for DBE credit by referencing the work type and NAICS code listed for the DBE firm on the Wisconsin UCP DBE Directory.
- g. It is the prime contractor's responsibility to assess the DBE firm's ability to perform the work for which s/he is committing/contracting the DBE to do. Note that the department encourages the prime contractor to assist and develop DBE firms to become fully knowledgeable contractors to successfully perform on its contracts.

10. Commercially Useful Function

- a. Commercially useful function is evaluated after the contract has been executed, while the DBE certified firm is performing its work items. A DBE performs a commercially useful function when it is responsible for execution of the work of the contract and is carrying out its responsibilities by actually performing, managing, and supervising the work involved.
- b. The department uses Form DT1011: DBE Commercially Useful Function Review and Certification to evaluate whether the DBE is performing a commercially useful function. WisDOT counts expenditures of a DBE toward the DBE goal only if the DBE is performing a commercially useful function on that contract.
- c. A DBE is performing a commercially useful function if the following conditions are met:
 - (1) For contract work, the DBE is responsible for executing a distinct portion of the contract work and it is carrying out its responsibilities by actually performing, managing, and supervising that work.
 - (2) For materials and supplies, the DBE is responsible for negotiating price, determining quality and quantity, ordering, and paying for those materials and supplies.

11. Credit Evaluation for Trucking

All bidders are expected to adhere to the department's current trucking policy posted on the HCCI website at <http://wisconsindot.gov/Documents/doing-bus/civil-rights/dbe/trucking-utilization-policy.pdf>

12. Credit Evaluation for Manufacturers, Suppliers, Brokers

The department will calculate the amount of DBE credit awarded to a prime using a DBE firm for the provisions of materials and supplies on a contract-by-contract basis. The department will count the material and supplies that a DBE provides under the contract for DBE credit based on whether the DBE is a manufacturer, supplier or broker. Generally, DBE crediting measures and evaluates the DBE owner's role, responsibility and contribution to the transaction: maximum DBE credit when the DBE manufactures materials or supplies; DBE credit decreases when the DBE solely supplies material and minimal credit is allotted when the DBE's role is administrative or transactional.

It is the bidder's responsibility to find out if the DBE is considered a supplier or a manufacturer before listing them on Commitment to Subcontract to DBE form DT1506.

a. Manufacturers

- (1) A manufacturer is a firm that operates or maintains a factory or establishment that produces, on the premises, the materials, supplies, articles, or equipment required under the contract and of the general character described by the specifications.
- (2) If the materials or supplies are obtained from a DBE manufacturer, count **100%** percent of the cost of the materials or supplies toward DBE goals.

b. Regular Dealers of Material and/or Supplies

- (1) A regular dealer is a firm that owns, operates, or maintains a store, warehouse, or other establishment in which the materials, supplies, articles or equipment of the general character described by the specifications and required under the contract are bought, kept in stock, and regularly sold or leased to the public in the usual course of business.
- (2) If the materials or supplies are purchased from a DBE regular dealer, count **60%** percent of the cost of the materials or supplies toward DBE goals.
- (3) At a minimum, a regular dealer must meet the following criteria to be counted for DBE credit:
 - i. The DBE firm must be an established, regular business that engages, as its principal business and under its own name, in the purchase and sale or lease of the products in question.
 - ii. The DBE firm must both own and operate distribution equipment for the product--bulk items such as petroleum products, steel, cement, gravel, stone, or asphalt. If some of the distribution equipment is leased, the lease agreement must accompany the DBE Commitment form for evaluation of the dealer's control before the DBE office approves the DBE credit.

c. Brokers, Transaction Expeditors, Packagers, Manufacturers Representatives

- (1) No portion of the cost of the materials, supplies, services themselves will count for DBE credit; however, WisDOT will evaluate the fees or commissions charged when a prime purchases materials, supplies or services from a DBE certified firm which is neither a manufacturer nor a regular dealer, namely: brokers, packagers, manufacturers' representatives or other persons who arrange or expedite transactions.
- (2) Brokerage fees have historically been calculated as **10%** of the purchase amount.
- (3) WisDOT may count the amount of fees or commissions charged for assistance in the procurement of the materials and supplies, or fees or transportation charges for the delivery of materials or supplies required on a job site.
- (4) The evaluation will review the contract need for the item/service, review the sub-contract or invoice for the item/service, compare the fees customarily allowed for similar services to determine whether they are reasonable.

When DBE suppliers are contracted, additional documentation must accompany the DT1506 and Attachment 'A' forms. An invoice or bill-of-sale that includes the company names of the bidder and the DBE supplier and documentation of the calculations used as the basis for the purchase agreement, subcontract or invoice.

WisDOT recognizes that the amount on the Attachment 'A' form may be more or less than the amount on the invoice. Please respond to the following questions and submit with your DBE Commitment Form.

1. What is the product or material?
2. Is this item in the prime's inventory or was the item purchased when contract was awarded?
3. Which contract line items were referenced to develop this quote?
4. What is the amount of material or product used on the project?

13. Credit Evaluation for DBE Primes

Wisconsin DOT calculates DBE credit based on the amount and type of work performed by DBE certified firms. If the prime contractor is a DBE certified firm, the department will only count the work that DBE prime contractor performs with its own forces for DBE credit. We will also calculate DBE credit for the work performed by any other DBE certified subcontractor, DBE certified supplier, DBE certified manufacturer on that contract in that DBE's approved work areas/NAICS code. Crediting for manufacturers and suppliers is calculated consistent with paragraph 12 of this document and 49 CFR Part 26.

14. Joint Venture

If a DBE performs as a participant in a joint venture, the department will only count that portion of the total dollar value of the contract equal to that portion of the work that the DBE performs with its own forces for DBE credit.

15. Mentor Protégé

- a. If a DBE performs as a participant in a mentor protégé agreement, the department will count for credit the portion of the work performed by the DBE protégé firm.
- b. DBE credit will be evaluated and confirmed by the DBE Office for any contracts on which the mentor protégé team identifies itself to the DBE Office as a current participant of the Mentor Protégé Program.
- c. Refer to WisDOT's Mentor Protégé guidelines for guidance on the number of contracts and amount of DBE credit that can be counted on any WisDOT project.

16. DBE Replacement or Termination

Contractual Requirement

The contractor shall utilize the specific DBEs listed to perform the work and supply the materials for which each is listed unless the contractor obtains written consent from the Department's DBE Office. If the Department does not provide consent to replace or terminate a DBE firm, the prime contractor shall not be entitled to any payment for work or material unless it is performed or supplied by the listed DBE.

Contractor Considerations

- a. A prime contractor cannot terminate and/or replace a DBE subcontractor listed on the approved Commitment to Subcontract to DBE Form [DT1506] without prior written consent from the DBE Office. This includes, but is not limited to, instances in which a prime contractor seeks to perform work originally designated for a DBE subcontractor with its own forces or those of an affiliate, a non-DBE firm, or with another DBE firm.

- b. If a prime contractor feels it is necessary to replace or terminate a DBE firm that has been approved for DBE credit toward its contract, s/he will be required to provide reasons and documentation to support why the prime cannot fulfill the contractual commitment that it made to the Department regarding the DBE utilization.
- c. Prime contractor is required to make affirmative efforts to find another DBE subcontractor to perform at least the same amount of work under the contract as the DBE that was terminated, to the extent needed to meet the assigned DBE contract goal.
- d. In circumstances when a DBE subcontractor fails to complete its work on the contract for any reason or is terminated from a contract, the prime contractor is expected to make affirmative efforts to maintain its commitment to the assigned DBE goal.
- e. The DBE firm should communicate with the prime contractor regarding its schedule and capacity in the context of the contract. If the DBE anticipates that it cannot fulfill its subcontract, s/he shall advise the prime contractor and suggest a DBE that may replace their services or provide written consent to be released from its subcontract.
 - (1) Before the prime contractor can request to terminate or substitute a DBE firm; s/he must:
 - i. Make every effort to fulfill the DBE commitment by working with the listed DBE to ensure that they are fully knowledgeable of your expectations for successful performance on the contract. Document these efforts in writing.
 - ii. If those efforts fail, provide written notice to the DBE subcontractor of your *intent* to request to terminate and/or replace the firm including the reason(s) you want to pursue this action.
 - iii. Copy the DBE Office on all correspondence related to changing a DBE firm who has been approved for DBE credit on a contract including the preparation and coordination efforts with the DBE on the contract.
 - iv. Clearly state the amount of time the DBE firm has to remedy and/or respond to your notice of intent to replace/terminate their firm from the contract. The DBE shall be allowed five days to respond, in writing. **EXCEPTION:** The prime contractor must provide a verifiable reason for a response period shorter than five days. For example a WisDOT project manager must verify that waiting 5 days for a DBE performing traffic control work to respond would affect the public safety.
 - v. The DBE subcontractor must forward a written response to the prime contractor and copy the DBE Office. The written response must outline why it objects to the proposed termination of its subcontract and list the reasons that WisDOT should not approve the request for their firm to be replaced or removed from the contract.

The Request to Replace or Terminate a DBE

The prime contractor must provide a written request to replace or terminate a DBE firm that has been approved for DBE credit on a WisDOT contract. The written request can be an email or printed document delivered by email or fax; at minimum, the request must contain the following:

1. Contract ID number.
2. Wisconsin DOT Contract Project Manager name and contact information.
3. DBE name and work type and/or NAICS code.
4. Contract's progress schedule.
5. Reason(s) for requesting that the DBE be replaced or terminated.
6. Attach/include all communication with the DBE to deploy/address/resolve work completion,

WisDOT will review your request and any supporting documentation that you submit to evaluate whether the circumstance and the reasons constitute a good cause for replacing or terminating the DBE that was approved for DBE credit on that contract.

Examples of Good Causes to Replace a DBE according to the federal DBE program guidelines {49 CFR part 26.53}

- The listed DBE subcontractor fails or refuses to execute a written contract.
- The listed DBE subcontractor fails or refuses to perform the work of its subcontract in a way consistent with normal industry standards. Provided, however, that good cause does not exist if the failure or refusal of the DBE subcontractor to perform its work on the subcontract results from the bad faith or discriminatory action of the prime contractor.
- The listed DBE subcontractor fails or refuses to meet the prime contractor's reasonable, nondiscriminatory bond requirements.
- The listed DBE subcontractor becomes bankrupt, insolvent, or exhibits credit unworthiness.
- The listed DBE subcontractor is ineligible to work on public works projects because of suspension and debarment proceedings pursuant 2 CFR Parts 180, 215 and 1,200 or applicable state law.
- You have determined that the listed DBE subcontractor is not a responsible contractor.
- The listed DBE subcontractor voluntarily withdraws from the project and provides to you written notice of its withdrawal.
- The listed DBE is ineligible to receive DBE credit for the type of work required.
- A DBE owner dies or becomes disabled with the result that the listed DBE contractor is unable to complete its work on the contract.

Evaluation and Response to the Request

If WisDOT determines that your reasons comply with the good cause standards; the DBE office will send the prime contractor and the WisDOT project manager an email stating that we concur with the reasons and approve the replacement or termination.

If WisDOT determines that your reasons do not comply with the good cause standards of the federal DBE program, the DBE Office will send the prime contractor an email that includes *the requirement* to utilize the committed DBE, *remedial actions* to support the completion of the contractual commitment, a list of available WisDOT support services *and administrative remedies that may be invoked* for failure to comply with federal DBE guidelines for DBE replacement.

The Wisconsin Department of transportation contact for all actions related to replacing a DBE is the DBE Program Chief and/or the DBE Program Engineer which can be reached at DBE_Alert@dot.wi.gov or by calling 608-267-3849.

17. DBE Utilization beyond the approved DBE Commitment Form DT1506

If the Prime/subcontractor increases the scope of work for a participating DBE or adds a DBE subcontractor that was not on the approved Form DT1506 at any time after contract award, s/he should follow these steps so that the participation can be accurately credited toward the DBE goal.

- a. Send an email to the DBE Engineer at DBE_Alert@dot.wi.gov describing the work to be performed by the new DBE including the proposed schedule or duration, DBE name and contact information. You may also call the DBE Engineer at 414-659-0487 to notify him of the change verbally.
If the scope change added work for a participating DBE; list the date and reason for the scope change.
- b. Forward a complete, signed Attachment 'A' form to the DBE Office at DBE_Alert@dot.wi.gov. A complete Attachment A includes DBE contact information, signature, subcontract value and proper description of the work areas to be performed by the DBE.
The DBE office will confirm the DBE participation and revise the DT1506 based on the email/discussion and attach the new/revised Attachment A to the Contract record/documentation.

18. Contract Modifications

When additional opportunity is available by contract modifications, the Prime Contractor shall utilize DBE Subcontractors that were committed to equal work items, in the original contract.

19. Payment

Costs for conforming to this Additional Special Provision (ASP) and any associated DBE requirements are incidental to the contract.

APPENDIX A

Sample Contractor Solicitation Letter Page 1

This sample is provided as a guide not a requirement

GFW SAMPLE MEMORANDUM

TO: DBE FIRMS
FROM: POTENTIAL PRIME CONTRACTOR OR MAJOR SUBCONTRACTOR
SUBJECT: REQUEST FOR DBE QUOTES
LET DATE & TIME
DATE: MONTH DAY YEAR
CC: DBE OFFICE ENGINEER

Our company is considering bidding on the projects indicated on the next page, as a prime and/or a subcontractor for the Wisconsin Department of Transportation [Month- date -year] Letting. Page 2 lists the projects and work items that we may subcontract for this letting. We are interested in obtaining subcontractor quotes for these projects and work categories. Also note that we are willing to accept quotes in areas we may be planning to perform ourselves as required by federal rules.

Please review page 2, respond whether you plan to quote, highlight the projects and work items you are interested in performing and return it via fax or email within 3 days. Plans, specifications and addenda are available through WisDOT at the DBE Support Services office or at the Highway Construction Contract Information (HCCI) site at

<http://roadwaystandards.dot.wi.gov/hcci/>

Your quote should include all of the costs required to complete the items you propose to perform including labor, equipment, material, and related bonding or insurance. The quote should note items that you are DBE certified to perform, tied items, and any special terms. Page 2, with the indicated projects and items you plan to quote, should be used as a cover sheet for your quote.

Please make every effort to have your quotes into our office by [time deadline] the prior to the letting date. **Make sure the correct letting date, project ID and proposal number, unit price and extension are included in your quote.** We prefer quotes be sent via SBN but [prime's alternatives] are acceptable. Our office hours are [include hours and days]. Please call our office as soon as possible prior to the letting if you need information/clarification to prepare your quote at [contact number].

If you wish to discuss or evaluate your quote in more detail, contact us after the contract is awarded. Status of the contract can be checked at WisDOT's HCCI site at <http://roadwaystandards.dot.wi.gov/hcci/>

All questions should be directed to:

Project Manager, John Doe,

Phone: (000) 123-4567

Email: Joe@joetheplumber.com

Fax: (000) 123- 4657

Sample Contractor Solicitation Letter Page 2

This sample is provided as a guide not a requirement

REQUEST FOR QUOTATION

Prime's Name: _____

Letting Date: _____

Project ID: _____

Please check all that apply

- .. Yes, we will be quoting on the projects and items listed below
- .. No, we are not interested in quoting on the letting or its items referenced below
- .. Please take our name off your monthly DBE contact list
- .. We have questions about quoting this letting. Please have someone contact me at this number

Prime Contractor 's Contact Person

DBE Contractor Contact Person

Phone: _____

Fax: _____

Email: _____

Phone _____

Fax _____

Email _____

Please circle the jobs and items you will be quoting below

Proposal No.	1	2	3	4	5	6	7
County							

WORK DESCRIPTION:

Clear and Grub	X		X	X		X	X
Dump Truck Hauling	X		X	X		X	X
Curb & Gutter/Sidewalk, Etc.	X		X	X		X	X
Erosion Control Items	X		X	X		X	X
Signs and Posts/Markers	X		X	X		X	X
Traffic Control		X	X	X		X	X
Electrical Work/Traffic Signals		X	X	X		X	
Pavement Marking		X	X	X	X	X	X
Sawing Pavement		X	X	X	X	X	X
QMP, Base	X	X		X	X	X	X
Pipe Underdrain	X			X			
Beam Guard				X	X	X	X
Concrete Staining							X
Trees/Shrubs	X						X

Again please make every effort to have your quotes into our office by time deadline prior to the letting date.

We prefer quotes be sent via SBN but prime's preferred alternatives are acceptable.

If there are further questions please direct them to the prime contractor's contact person at phone number.

APPENDIX B

BEST PRACTICES FOR PRIME CONTRACTOR & DBE SUBCONTRACTOR GOOD FAITH EFFORT

This list is not a set of requirements; it is a list of potential strategies

Primes

- Ø Prime contractor open houses inviting DBE firms to see the bid “war room” or providing technical assistance.
- Ø Participate in speed networking and mosaic exercises as arranged by DBE office.
- Ø Host information sessions not directly associated with a bid letting.
- Ø Participate in a formal mentor protégé or joint venture with a DBE firm.
- Ø Participate in WisDOT advisory committees i.e. TRANSAC, or Mega Project committee meetings.
- Ø Facilitate a small group DBE ‘training session’ Clarifying how your firm prepares for bid letting, evaluates subcontractors, preferred qualifications and communication methods.
- Ø Encourage subcontractors to solicit and highlight DBE participation in their quotes to you.
- Ø Quality of communication, not quantity creates the best results. Contractors should do as thorough a job as possible in communicating with DBE firms before the bid and provide any assistance requested to assure best possible bid.

DBE

- Ø DBE firms should contact primes as soon as possible with questions regarding their quotes or bid; seven days prior is optimal.
- Ø Continually check for contract addendums on the HCCI website through the Thursday prior to letting to stay abreast of changes.
- Ø Review the status of contracts on the HCCI website reviewing the ‘apparent low bidder’ list, and bid tabs at a minimum.
- Ø Prepare a portfolio or list of related projects and prime and supplier references; be sure to note transportation-related projects of similar size and scope, firm expertise and staffing.
- Ø Participate in DBE office assessment programs.
- Ø Participate on advisory and mega-project committees.
- Ø Sign up to receive the DBE Contracting Update.
- Ø Consider membership in relevant industry or contractor organizations.
- Ø Active participation is a must. Quote as many projects as you can reasonably work on; quoting the primes and bidding as a prime with the department are the only ways to get work.

APPENDIX C

Types of Efforts considered in determining GFE

This list represents concepts being assessed; analysis requires additional steps

1. Whether the contractor attended any pre-solicitation or pre-bid meetings that were scheduled by WisDOT to inform DBEs of contracting and subcontracting opportunities.
2. Whether the contractor provided written notice to a reasonable number of specific DBEs that their interest in the contract was being solicited, in sufficient time to allow the DBEs to participate effectively.
3. Whether the contractor followed up initial solicitations of interest by contacting DBEs to determine if the DBEs were interested; returned the phone calls of interested DBE firms.
4. Whether the contractor selected portions of the work to be performed by DBEs in order to increase the likelihood of meeting the DBE goal.
5. Whether the contractor provided interested DBEs with adequate information about the plans, specifications and requirements of the contract.
6. Whether the contractor negotiated in good faith with interested DBEs, not rejected DBEs as unqualified without sound reasons based on a thorough investigation of their capabilities.
7. Whether the contractor made efforts to assist interested DBEs in being more competitive.
8. Whether the contractor effectively used the services of available minority community organizations: minority contractors groups, local, state, and Federal minority business assistance offices, and other organizations that provide assistance to small businesses and DBE firms.
9. Whether Prime used CRCS to identify DBE who specialize in relevant work areas.
10. Whether the contractor used available resources including contacting the DBE office, using WisDOT's website
11. Whether the contractor returned calls of firms expressing interest in a timely manner.

APPENDIX D

Good Faith Effort Evaluation Guidance

Excerpt from Appendix A of 49 CFR Part 26

APPENDIX A TO PART 26 -- GUIDANCE CONCERNING GOOD FAITH EFFORTS

- I. When, as a recipient, you establish a contract goal on a DOT assisted contract, a bidder must, in order to be responsible and/or responsive, make good faith efforts to meet the goal. The bidder can meet this requirement in either of two ways. First, the bidder can meet the goal, documenting commitments for participation by DBE firms sufficient for this purpose. Second, even if it doesn't meet the goal, the bidder can document adequate good faith efforts. This means that the bidder must show that it took all necessary and reasonable steps to achieve a DBE goal or other requirement of this part which, by their scope, intensity, and appropriateness to the objective, could reasonably be expected to obtain sufficient DBE participation, even if they were not fully successful.
- II. In any situation in which you have established a contract goal, part 26 requires you to use the good faith efforts mechanism of this part. As a recipient, it is up to you to make a fair and reasonable judgment whether a bidder that did not meet the goal made adequate good faith efforts. It is important for you to consider the quality, quantity, and intensity of the different kinds of efforts that the bidder has made. The efforts employed by the bidder should be those that one could reasonably expect a bidder to take if the bidder were actively and aggressively trying to obtain DBE participation sufficient to meet the DBE contract goal. Mere pro forma efforts are not good faith efforts to meet the DBE contract requirements. We emphasize, however, that your determination concerning the sufficiency of the firm's good faith efforts is a judgment call: meeting quantitative formulas is not required.
- III. The Department also strongly cautions you against requiring that a bidder meet a contract goal (i.e., obtain a specified amount of DBE participation) in order to be awarded a contract, even though the bidder makes an adequate good faith efforts showing. This rule specifically prohibits you from ignoring bona fide good faith efforts.
- IV. The following is a list of types of actions which you should consider as part of the bidder's good faith efforts to obtain DBE participation. It is not intended to be a mandatory checklist, nor is it intended to be exclusive or exhaustive. Other factors or types of efforts may be relevant in appropriate cases.
 - A. Soliciting through all reasonable and available means (e.g. attendance at pre-bid meetings, advertising and/or written notices) the interest of all certified DBEs who have the capability to perform the work of the contract. The bidder must solicit this interest within sufficient time to allow the DBEs to respond to the solicitation. The bidder must determine with certainty if the DBEs are interested by taking appropriate steps to follow up initial solicitations.
 - B. Selecting portions of the work to be performed by DBEs in order to increase the likelihood that the DBE goals will be achieved. This includes, where appropriate, breaking out contract work items into economically feasible units to facilitate DBE participation, even when the prime contractor might otherwise prefer to perform these work items with its own forces.
 - C. Providing interested DBEs with adequate information about the plans, specifications, and requirements of the contract in a timely manner to assist them in responding to a solicitation.
 - D.
 - (1) Negotiating in good faith with interested DBEs. It is the bidder's responsibility to make a portion of the work available to DBE subcontractors and suppliers and to select those portions of the work or material needs consistent with the available DBE subcontractors and suppliers, so as to facilitate DBE participation. Evidence of such negotiation includes the names, addresses, and telephone numbers of DBEs that were considered; a description of the information provided regarding the plans and specifications for the work selected for subcontracting; and evidence as to why additional agreements could not be reached for DBEs to perform the work.
 - (2) A bidder using good business judgment would consider a number of factors in negotiating with subcontractors, including DBE subcontractors, and would take a firm's price and capabilities as well as contract goals into consideration. However, the fact that there may be some additional costs involved in finding and using DBEs is not in itself sufficient reason for a bidder's failure to meet the contract DBE goal, as long as such costs are reasonable. Also, the ability or desire of a prime contractor to perform the work of a

contract with its own organization does not relieve the bidder of the responsibility to make good faith efforts. Prime contractors are not, however, required to accept higher quotes from DBEs if the price difference is excessive or unreasonable.

- E. Not rejecting DBEs as being unqualified without sound reasons based on a thorough investigation of their capabilities. The contractor's standing within its industry, membership in specific groups, organizations, or associations and political or social affiliations (for example union vs. non-union employee status) are not legitimate causes for the rejection or non solicitation of bids in the contractor's efforts to meet the project goal.
 - F. Making efforts to assist interested DBEs in obtaining bonding, lines of credit, or insurance as required by the recipient or contractor.
 - G. Making efforts to assist interested DBEs in obtaining necessary equipment, supplies, materials, or related assistance or services.
 - H. Effectively using the services of available minority/women community organizations; minority/women contractors' groups; local, state, and Federal minority/women business assistance offices; and other organizations as allowed on a case-by-case basis to provide assistance in the recruitment and placement of DBEs.
- V. In determining whether a bidder has made good faith efforts, you may take into account the performance of other bidders in meeting the contract. For example, when the apparent successful bidder fails to meet the contract goal, but others meet it, you may reasonably raise the question of whether, with additional reasonable efforts, the apparent successful bidder could have met the goal. If the apparent successful bidder fails to meet the goal, but meets or exceeds the average DBE participation obtained by other bidders, you may view this, in conjunction with other factors, as evidence of the apparent successful bidder having made good faith efforts.

Appendix E

Small Business Network [SBN] Overview

The Small Business Network is a part of the Bid Express® service that was created to ensure that prime bidders have a centralized online location to find subs - including small and disadvantaged business enterprises (DBEs). It is available for prime bidders to use as part of their Basic Service subscription.

Within the Small Business Network, **Prime Contractors** can:

1. Easily select proposals, work types and items:
 - a. After adding applicable work types, select items that you wish to quote. Enter the sub-quote quantities and add comments, if desired. Adding or removing items and work types can be done quickly. If needed, you can save the sub-quote for completion at a later time.
2. Create sub-quotes for the subcontracting community:
 - a. Create sub-quotes with ease using the intuitive sub-quote creator. In seven short steps, you can rapidly create a custom sub-quote directed to all subcontractors that bid on the applicable work types. Steps include: provide contact information and sub-quote expiration date, select letting and proposal, add work types and items, specify terms and conditions, upload attachments, and select vendors.
 - b. Create a sub-quote to send to subcontractors or suppliers that lists the items in a proposal that you want quoted
 - c. Create an unlimited number of sub-quotes for items you want quoted, and optionally mark them as a DBE-preferred request.
 - d. Add attachments to sub-quotes.
3. View sub-quote requests & responses:
 - a. After logging into the Bid Express service, you can quickly review all of your sub-quote requests and all unsolicited sub-quote requests from subcontractors. To simplify the Small Business Network home screen, sub-quote requests can be hidden with one click if they are not applicable.
 - b. View or receive unsolicited sub-quotes that subcontractors have posted, complete with terms, conditions and pricing.
4. View Record of Subcontractor Outreach Effort:
 - a. For each sub-quote produced, a *Record of Subcontractor Outreach Effort* is generated that shows the response statistics for a particular sub-quote. If accepted by the letting agency, this report may serve as proof of a “Good Faith” effort in reaching out to the DBE community.
 - b. Easily locate pre-qualified and certified small and disadvantaged businesses.
 - c. Advertise to small and disadvantaged businesses more efficiently and cost effectively.
 - d. Document your interactions with subs/DBEs by producing an Outreach Report (may be accepted as proof of DBE outreach at the discretion of each agency).

The Small Business Network is a part of the Bid Express® service that was created to ensure that small businesses have a centralized area to access information about upcoming projects. It can help small businesses learn more about opportunities, compete more effectively, network with other contractors and subcontractors, and win more jobs.

1. View and reply to sub-quote requests from primes:
 - a. After logging into the Bid Express service, you can quickly review all incoming sub-quote requests and all unsolicited sub-quotes created by your company. Receive notifications by selected work type. To simplify on the Small Business Network home screen, sub-quote requests can be filtered by work types relevant to your interests, or hidden with one click if they are not applicable.
2. Select items when responding to sub-quote requests from primes:
 - a. You have the freedom to choose and price any number of items when responding to a sub-quote request. Quantities can be modified, and per-item comments are also available.
 - b. View requests for sub-quotes for work that primes have posted for projects they are bidding, add your pricing, terms, and conditions, and submit completed sub-quotes to the requesting primes.
 - c. Add attachments to a sub-quote.
3. Create and send unsolicited sub-quotes to specific contractors:
 - a. Create unsolicited sub-quotes with ease using the intuitive sub-quote creator. In eight short steps, you can rapidly create a custom sub-quote directed at any number of specific vendors of your choosing. Steps include: provide contact information and sub-quote expiration date, select letting and proposal, add work types and items, specify terms and conditions, upload attachments, and select vendors.
4. Easily select and price items for unsolicited sub-quotes:
 - a. After adding applicable work types, select items that you wish to quote. The extended price calculates automatically, cutting out costly calculation errors. Comments can be provided on a per-item basis as well.
 - b. Create an unsolicited sub-quote that lists the items from a proposal that you want to quote, include pricing, terms and conditions, and send it to selected prime/plan holder.
 - c. Add attachments to a sub-quote.
 - d. Add unsolicited work items to sub-quotes that you are responding to.
5. Easy Access to Valuable Information
 - a. Receive a confirmation that your sub-quote was opened by a prime.
 - b. View Bid Tab Analysis data from past bids, including the high, average and low prices of items.
 - c. View important notices and publications from DOT targeted to small and disadvantaged businesses.
6. Accessing Small Business Network for WisDOT contracting opportunities
 - a. If you are a contractor not yet subscribing to the Bid Express service, go to www.bidx.com and select “Order Bid Express.” The Small Business Network is a part of the Bid Express Basic Service.
 - b. DBE firms can request a Bid Express Small Business Network Account at no cost by calling 414-438-4588.

ADDITIONAL SPECIAL PROVISION 4

Payment to First-Tier Subcontractors

Within 10 calendar days of receiving a progress payment for work completed by a subcontractor, pay the subcontractor for that work. The prime contractor may withhold payment to a subcontractor if, within 10 calendar days of receipt of that progress payment, the prime contractor provides written notification to the subcontractor and the department documenting "just cause" for withholding payment.

The prime contractor may also withhold routine retainage from payments due subcontractors.

Payment to Lower-Tier Subcontractors

Ensure that subcontracting agreements at all tiers provide prompt payment rights to lower-tier subcontractors that parallel those granted first-tier subcontractors in this provision.

Release of Routine Retainage

After granting substantial completion the department may reduce the routine retainage withheld from the prime contractor to 75 percent of the original total amount retained.

When the Department sends the semi-final estimate the department may reduce the routine retainage withheld from the prime contractor to 10 percent of the original total amount retained.

Within 30 calendar days of receiving the semi-final estimate from the department, submit written certification that subcontractors at all tiers are paid in full for acceptably completed work and that no routine retainage is being withheld. The department will pay the prime contractor in full and reduce the routine retainage withheld from the prime contractor to zero when the department approves the final estimate.

This special provision does not limit the right of the department, prime contractor, or subcontractors at any tier to withhold payment for work not acceptably completed or work subject to an unresolved contract dispute.

ADDITIONAL SPECIAL PROVISION 6
ASP 6 - Modifications to the standard specifications

Make the following revisions to the standard specifications:

440.3.5.2 Corrective Actions for Localized Roughness

Replace paragraph two with the following effective with the September 2016 letting:

- (2) The engineer will not direct corrective action or assess a pay reduction for an area of localized roughness without physically riding that work. The engineer will not direct corrective action on bridges without authorization from the department's bureau of structures.
-

450.3.1.1.4 Recording Truck Loads

Replace the entire text with the following effective with the December 2016 letting:

- (1) If not using automatic batch recording, install a digital recorder as part of the platform truck or storage silo scales. Ensure that the recorder can produce a printed digital record of at least the gross or net weights of delivery trucks. Provide gross, tare, net weights, load count, and the cumulative tonnage; the date, time, ticket number, WisDOT project ID, and mix 250 number; and the mix type including the traffic, binder, and mix designation codes specified in 460.3.1. Ensure that scales cannot be manually manipulated during the printing process. Provide an interlock to prevent printing until the scales come to rest. Size the scales and recorder to accurately weigh the heaviest loaded trucks or tractor-trailers hauling asphaltic mixture. Ensure that recorded weights are accurate to within 0.1 percent of the nominal capacity of the scale.
 - (2) Ensure that tickets identify additives not included in the mix design submittal. Indicate on the ticket if the mixture will be placed under a cold weather paving plan and identify the warm mix additive and dosage rate required under 450.3.2.1.2.2.
-

455.3.2.1 General

Replace paragraph one with the following effective with the December 2016 letting:

- (1) Apply tack coat only when the air temperature is 32 F or more unless the engineer approves otherwise in writing. Before applying tack coat ensure that the surface is reasonably free of loose dirt, dust, or other foreign matter. Do not apply to surfaces with standing water. Do not apply if weather or surface conditions are unfavorable or before impending rains.
-

460.2.1 General

Replace the entire text with the following effective with the December 2016 letting:

- (1) Furnish a homogeneous mixture of coarse aggregate, fine aggregate, mineral filler if required, SMA stabilizer if required, recycled material if used, warm mix asphalt additive or process if used, and asphaltic material. Design mixtures conforming to table 460-1 and table 460-2 to 4.0% air voids to establish the aggregate structure.
- (2) Determine the target JMF asphalt binder content for production from the mix design data corresponding to 3.0% air voids (97% Gmm) target at the design the number of gyrations (Ndes). Add liquid asphalt to achieve the required air voids at Ndes.
- (3) For SMA, determine the target JMF asphalt binder content for production from the mix design data corresponding to 4.0% air voids (96% Gmm) target at Ndes.

460.2.8.2.1.5 Control Limits

Replace paragraph one with the following effective with the December 2016 letting:

- (1) Conform to the following control limits for the JMF and warning limits based on a running average of the last 4 data points:

ITEM	JMF LIMITS	WARNING LIMITS
Percent passing given sieve:		
37.5-mm	+/- 6.0	+/- 4.5
25.0-mm	+/- 6.0	+/- 4.5
19.0-mm	+/- 5.5	+/- 4.0
12.5-mm	+/- 5.5	+/- 4.0
9.5-mm	+/- 5.5	+/- 4.0
2.36-mm	+/- 5.0	+/- 4.0
75-µm	+/- 2.0	+/- 1.5
Asphaltic content in percent	- 0.3	- 0.2
Air voids in percent ^[1]	+1.3/-1.0	+1.0/-0.7
VMA in percent ^[2]	- 0.5	- 0.2

^[1] For SMA, JMF limits are +/-1.3 and warning limits are +/-1.0.

^[2] VMA limits based on minimum requirement for mix design nominal maximum aggregate size in table 460-1.

460.2.8.2.1.6 Job Mix Formula Adjustment

Replace paragraph one with the following effective with the December 2016 letting:

- (1) The contractor may request adjustment of the JMF according to CMM 8-36.6.13.1. Have an HMA technician certified at a level appropriate for process control and troubleshooting or mix design submit a written JMF adjustment request. Ensure that the resulting JMF is within specified master gradation bands. The department will have a certified Hot Mix Asphalt, Mix Design, Report Submittals technician review the proposed adjustment and, if acceptable, issue a revised JMF.

460.2.8.3.1.6 Acceptable Verification Parameters

Replace paragraph one with the following effective with the December 2016 letting:

- (1) The engineer will provide test results to the contractor within 2 mixture-production days after obtaining the sample. The quality of the product is acceptably verified if it meets the following limits:
- Va is within a range of 2.0 to 4.3 percent. For SMA, Va is within a range of 2.7 to 5.3 percent.
 - VMA is within minus 0.5 of the minimum requirement for the mix design nominal maximum aggregate size.

460.3.3.1 Minimum Required Density

Replace paragraph one with the following effective with the December 2016 letting:

- (1) Compact all layers of HMA mixture to the density table 460-3 shows for the applicable mixture, location, and layer.

TABLE 460-3 MINIMUM REQUIRED DENSITY^[1]

LOCATION	LAYER	PERCENT OF TARGET MAXIMUM DENSITY		
		MIXTURE TYPE		
		LT and MT	HT	SMA ^[5]
TRAFFIC LANES ^[2]	LOWER	93.0 ^[3]	93.0 ^[4]	—
	UPPER	93.0	93.0	—
SIDE ROADS, CROSSOVERS, TURN LANES, & RAMPS	LOWER	93.0 ^[3]	93.0 ^[4]	—
	UPPER	93.0	93.0	—
SHOULDERS & APPURTENANCES	LOWER	91.0	91.0	—
	UPPER	92.0	92.0	—

^[1] The table values are for average lot density. If any individual density test result falls more than 3.0 percent below the minimum required target maximum density, the engineer may investigate the acceptability of that material.

^[2] Includes parking lanes as determined by the engineer.

^[3] Minimum reduced by 2.0 percent for a lower layer constructed directly on crushed aggregate or recycled base courses.

^[4] Minimum reduced by 1.0 percent for a lower layer constructed directly on crushed aggregate or recycled base courses.

^[5] The minimum required densities for SMA mixtures are determined according to CMM 8-15.

460.5.2.1 General

Replace paragraph six with the following effective with the December 2016 letting:

- (6) If during a QV dispute resolution investigation the department discovers mixture with $1.5 > V_a > 5.0$ or VMA more than 1.0 below the minimum allowed in table 460-1, and the engineer allows that mixture to remain in place, the department will pay for the quantity of affected material at 50 percent of the contract price.

460.5.2.3 Incentive for HMA Pavement Density

Replace paragraph one with the following effective with the December 2016 letting:

- (1) If the lot density is greater than the minimum specified in table 460-3 and all individual air voids test results for that mixture placed during the same day are within 2.5 - 4.0 percent, the department will adjust pay for that lot as follows:

INCENTIVE PAY ADJUSTMENT FOR HMA PAVEMENT DENSITY^[1]

PERCENT LOT DENSITY ABOVE SPECIFIED MINIMUM	PAY ADJUSTMENT PER TON ^[2]
From -0.4 to 1.0 inclusive	\$0
From 1.1 to 1.8 inclusive	\$0.40
More than 1.8	\$0.80

^[1] SMA pavements are not eligible for density incentive.

^[2] The department will prorate the pay adjustment for a partial lot.

501.2.6 Fly Ash

Replace the entire subsection with the following effective with the December 2016 letting:

501.2.6.1 General

- (1) Fly ash is defined as a finely divided residue resulting from the combustion of coal in a base loaded electric generating plant, transported from the boiler by flue gases, and later collected, generally by precipitators. Use fly ash in concrete manufactured by facilities and processes known to provide satisfactory material.
- (2) Test fly ash using a recognized laboratory, as defined in 501.2.2(1), starting at least 30 days before its proposed use, and continuing at ASTM-required frequencies as the work progresses. The manufacturer shall test the chemical and physical properties listed in tables 1 and 2 of ASTM C618 at the frequencies and by the test methods prescribed in ASTM C311.
- (3) Use only one source of fly ash for a bid item of work under the contract, unless the engineer directs or allows otherwise in writing.
- (4) Prequalify any proposed fly ash source as follows: The contractor shall obtain a copy of the certified report of tests or analysis made by a qualified independent laboratory, recognized by the department under 501.2.2, showing full and complete compliance with the above specification from the fly ash manufacturer and furnish it to the engineer. Provide this report to the engineer at least 14 calendar days before using the fly ash.
- (5) The manufacturer shall retain test records for at least 5 years after completing the work, and provide these records upon request.

501.2.6.2 Class C Ash

- (1) Conform to ASTM C618 class C except limit the loss on ignition to a maximum of 2 percent.

501.2.6.3 Class F Ash

- (2) Furnish a class F fly ash from a source listed on the department's approved product list, and conform to ASTM C618 class F except limit the loss on ignition to a maximum of 2 percent.

502.3.7.8 Floors

Replace paragraph sixteen with the following effective with the September 2016 letting:

- (16) The finished bridge floor shall conform to the surface test specified in 415.3.10. The engineer will not direct corrective grinding without authorization from the department's bureau of structures.

503.3.2.1.1 Tolerances

Increase the "length of beam" max tolerance for prestressed concrete I-type girders from 3/4" to 1 1/2" effective with the December 2016 letting:

PRESTRESSED CONCRETE I-TYPE GIRDERS

Length of beam..... +/- 1/8" per 10', up to a max of +/- 1 1/2"

517.3.1.7.3 Epoxy System Intermediate and Protective Coats

Replace paragraph one with the following effective with the December 2016 letting:

- (1) Mask the faying surfaces of bolted field splices and the top of the top flanges where welding the stud shear connectors during coat application. On all other areas including the outside surfaces of splice plates, ensure that the dry film thickness conforms to the following:
 1. For the white intermediate coat, 3.5 mils to 8 mils.
 2. For the protective coat, sufficient thickness to provide a uniform color and appearance but not less than 3 mil or more than 6 mils.

Errata

Make the following corrections to the standard specifications:

Throughout the contract:

Update all references to the construction rental rate "Blue Book" to reference "EquipmentWatch" rates.

105.13.4 Content of Claim

- (1) Include the following 5 items in the claim.
 1. A concise description of the claim.
 2. A clear contractual basis for the claim. This should include reference to 104.2 on revisions to the contract and as appropriate, specific reference to contract language regarding the bid items in question.
 3. Other facts the contractor relies on to support the claim.
 4. A concise statement of the circumstances surrounding the claim and reasons why the department should pay the claim. Explain how the claimed work is a change to the contract work.
 5. A complete breakdown of the costs used to compile the claim. Include copies of all EquipmentWatch equipment rental rate sheets used, with the applicable number highlighted.

109.4.5.5.1 General

- (2) The department will pay for use of contractor-owned equipment the engineer approves for force account work at published rates. The department will pay the contractor expense rates, as modified in 109.4.5.5, given in EquipmentWatch Cost Recovery (formerly Rental Rate Blue Book) . Base all rates on revisions effective on January 1 for all equipment used in that calendar year.

<http://equipmentwatch.com/estimator/>

109.4.5.5.2 Hourly Equipment Expense Rates (Without Operators)

- (1) The contractor shall determine, and the department will confirm, hourly equipment expense rates as follows:

$$\text{HEER} = [\text{RAF} \times \text{ARA} \times (\text{R}/176)] + \text{HOC}$$

Where:

HEER = Hourly equipment expense rate.
 RAF = EquipmentWatch regional adjustment factor.
 ARA = EquipmentWatch age rate adjustment factor.
 R = Current EquipmentWatch monthly rate.
 HOC = EquipmentWatch estimated hourly operating cost.

- (2) The EquipmentWatch hourly operating cost represents all costs of equipment operation, including fuel and oil, lubrication, field repairs, tires, expendable parts, and supplies.

109.4.5.5.3 Hourly Equipment Stand-By Rate

- (1) For equipment that is in operational condition and is standing-by with the engineer's approval, the contractor shall determine, and the department will confirm, the hourly stand-by rate as follows:

$$\text{HSBR} = \text{RAF} \times \text{ARA} \times (\text{R}/176) \times (1/2)$$

Where:

HSBR = Hourly stand-by rate.
 RAF = EquipmentWatch regional adjustment factor.
 ARA = EquipmentWatch age rate adjustment factor.
 R = Current EquipmentWatch monthly rate.

- (2) The department will limit payment for stand-by to 10 hours or less per day up to 40 hours per week. The department will not pay the contractor for equipment that is inoperable due to breakdown. The department will not pay for idle equipment if the contractor suspends work or if the contractor is maintaining or repairing the equipment.

109.4.5.5.4 Hourly Outside-Rented Equipment Rate

- (1) If the contractor rents or leases equipment from a third party for force account work, the contractor shall determine, and the department will confirm, the hourly outside-rented equipment rate as follows:

$$\text{HORER} = \text{HRI} + \text{HOC}$$

Where:

HORER = Hourly outside-rented equipment rate

HRI = Hourly rental invoice costs prorated for the actual number of hours that rented equipment is operated solely on force account work

HOC = EquipmentWatch hourly operating cost.

109.2 Scope of Payment

Correct errata to clarify that work under the contract is included in payment unless specifically excluded.

- (2) The department will pay for the quantity of work acceptably completed and measured for payment as the measurement subsection for each bid item specifies. Within the contract provide means to furnish and install the work complete and in-place. Payment is full compensation for everything required to perform the work under the contract including, but not limited to, the work elements listed in the payment subsection. Payment also includes all of the following not specifically excluded in that payment subsection:
1. Furnishing and installing all materials as well as furnishing the labor, tools, supplies, equipment, and incidentals necessary to perform the work.
 2. All losses or damages, except as specified in 107.14, arising from one or more of the following:
 - The nature of the work.
 - The action of the elements.
 - Unforeseen difficulties encountered during prosecution of the work.
 3. All insurance costs, expenses, and risks connected with the prosecution of the work.
 4. All expenses incurred because of an engineer-ordered suspension, except as specified in 104.2.2.3.
 5. All infringements of patents, trademarks, or copyrights.
 6. All other expenses incurred to complete and protect the work under the contract.

204.3.2.2.1 General

Correct errata by removing the reference to 490 which was deleted effective with the 2017 spec.

- (1) Under the Removing Pavement bid item, remove concrete pavements, concrete alleys, concrete driveways, or rigid base including all surfaces or other pavements superimposed on them.

657.2.2.1.1 General

Correct errata by eliminating the reference to department provided arms in the last sentence.

- (1) Furnish shop drawings as specified in 506.3.2, except submit 5 copies with the materials list. Ensure the drawings contain sufficient detail to allow satisfactory review and show the outside diameters of the pole at the butt, top, and splice locations the plans show. Show the width, depth, length, and thickness of all material, and list pertinent ASTM specification designations and metal alloy designations together with the tensile strength of metallic members. Provide tightening procedures for arm-to-pole connections on the shop drawings.

657.2.2.1.4 Poles Designed Under Legacy Standards

Correct errata by deleting the entire subsection to eliminate redundant language.

657.2.2.2 Trombone Arms

Correct errata by changing the reference from 657.2.2.1.3 to 657.2.2.1.2.

- (1) Design aluminum trombone arms as specified in 657.2.2.1.2 based on the completed maximum loading configuration the plans show. Furnish shop drawings conforming to 657.2.2.1.1 that show the width, depth, length, and thickness of all members. Also list the ASTM alloy designation and strength of each aluminum member on the shop drawings.

ADDITIONAL SPECIAL PROVISION 7

- A. Reporting 1st Tier and DBE Payments During Construction
1. Comply with reporting requirements specified in the department's Civil Rights Compliance, Contractor's User Manual, Sublets and Payments.
 2. Report payments to all DBE firms within 10 calendar days of receipt of a progress payment by the department or a contractor for work performed, materials furnished, or materials stockpiled by a DBE firm. Report the payment as specified in A(1) for all work satisfactorily performed and for all materials furnished or stockpiled.
 3. Report payments to all first tier subcontractor relationships within 10 calendar days of receipt of a progress payment by the department for work performed. Report the payment as specified in A(1) for all work satisfactorily performed.
 4. All tiers shall report payments as necessary to comply with the DBE payment requirement as specified in A(2).
 5. Require all first tier relationships, DBE firms and all other tier relationships necessary to comply with the DBE payment requirement in receipt of a progress payment by contractor to acknowledge receipt of payment as specified in A(1), (2), (3) and (4).
 6. All agreements made by a contractor shall include the provisions in A(1), (2), (3), (4) and (5), and shall be binding on all first tier subcontractor relationships and all contractors and subcontractors utilizing DBE firms on the project.
- B. Costs for conforming to this special provision are incidental to the contract.

ADDITIONAL SPECIAL PROVISION 9

Electronic Certified Payroll Submittal

(1) Use the department's Civil Rights Compliance System (CRCS) to submit certified payrolls electronically. Details are available online through the department's highway construction contractor information (HCCI) site on the Labor, Wages, and EEO Information page at:

<http://wisconsindot.gov/Pages/doing-bus/civil-rights/labornwage/default.aspx>

(2) Ensure that all tiers of subcontractors, as well as all trucking firms, submit their weekly certified payrolls electronically through CRCS. These payrolls are due within seven calendar days following the close of the payroll period. Every firm providing physical labor towards completing the project is a subcontractor under this special provision.

(3) Upon receipt of contract execution, promptly make all affected firms aware of the requirements under this special provision and arrange for them to receive CRCS training as they are about to begin payrolls. The department will provide training either in a classroom setting at one of our regional offices or by telephone. Contact Tess Mulrooney at 608-267-4489 to schedule the training.

(4) The department will reject all paper submittals of forms DT-1816 and DT-1929 for information required under this special provision. All costs for conforming to this special provision are incidental to the contract.

(5) Firms wishing to export payroll data from their computer system into CRCS should have their payroll coordinator send several sample electronic files to Tess two months before a payroll needs to be submitted. Not every contractor's payroll system is capable of producing export files. For details, see pages 17-22 of the CRCS System Background Information manual available online on the Labor, Wages, and EEO Information page at:

<http://wisconsindot.gov/Documents/doing-bus/civil-rights/labornwage/crcs-payroll-manual.pdf>

REQUIRED CONTRACT PROVISIONS FEDERAL-AID CONSTRUCTION CONTRACTS

- I. General
- II. Nondiscrimination
- III. Nonsegregated Facilities
- IV. Davis-Bacon and Related Act Provisions
- V. Contract Work Hours and Safety Standards Act Provisions
- VI. Subletting or Assigning the Contract
- VII. Safety: Accident Prevention
- VIII. False Statements Concerning Highway Projects
- IX. Implementation of Clean Air Act and Federal Water Pollution Control Act
- X. Compliance with Governmentwide Suspension and Debarment Requirements
- XI. Certification Regarding Use of Contract Funds for Lobbying

ATTACHMENTS

A. Employment and Materials Preference for Appalachian Development Highway System or Appalachian Local Access Road Contracts (included in Appalachian contracts only)

I. GENERAL

1. Form FHWA-1273 must be physically incorporated in each construction contract funded under Title 23 (excluding emergency contracts solely intended for debris removal). The contractor (or subcontractor) must insert this form in each subcontract and further require its inclusion in all lower tier subcontracts (excluding purchase orders, rental agreements and other agreements for supplies or services).

The applicable requirements of Form FHWA-1273 are incorporated by reference for work done under any purchase order, rental agreement or agreement for other services. The prime contractor shall be responsible for compliance by any subcontractor, lower-tier subcontractor or service provider.

Form FHWA-1273 must be included in all Federal-aid design-build contracts, in all subcontracts and in lower tier subcontracts (excluding subcontracts for design services, purchase orders, rental agreements and other agreements for supplies or services). The design-builder shall be responsible for compliance by any subcontractor, lower-tier subcontractor or service provider.

Contracting agencies may reference Form FHWA-1273 in bid proposal or request for proposal documents, however, the Form FHWA-1273 must be physically incorporated (not referenced) in all contracts, subcontracts and lower-tier subcontracts (excluding purchase orders, rental agreements and other agreements for supplies or services related to a construction contract).

2. Subject to the applicability criteria noted in the following sections, these contract provisions shall apply to all work performed on the contract by the contractor's own organization and with the assistance of workers under the contractor's immediate superintendence and to all work performed on the contract by piecework, station work, or by subcontract.

3. A breach of any of the stipulations contained in these Required Contract Provisions may be sufficient grounds for withholding of progress payments, withholding of final payment, termination of the contract, suspension / debarment or any other action determined to be appropriate by the contracting agency and FHWA.

4. Selection of Labor: During the performance of this contract, the contractor shall not use convict labor for any purpose within the limits of a construction project on a Federal-aid highway unless it is labor performed by convicts who are on parole, supervised release, or probation. The term Federal-aid highway does not include roadways functionally classified as local roads or rural minor collectors.

II. NONDISCRIMINATION

The provisions of this section related to 23 CFR Part 230 are applicable to all Federal-aid construction contracts and to all related construction subcontracts of \$10,000 or more. The provisions of 23 CFR Part 230 are not applicable to material supply, engineering, or architectural service contracts.

In addition, the contractor and all subcontractors must comply with the following policies: Executive Order 11246, 41 CFR 60, 29 CFR 1625-1627, Title 23 USC Section 140, the Rehabilitation Act of 1973, as amended (29 USC 794), Title VI of the Civil Rights Act of 1964, as amended, and related regulations including 49 CFR Parts 21, 26 and 27; and 23 CFR Parts 200, 230, and 633.

The contractor and all subcontractors must comply with: the requirements of the Equal Opportunity Clause in 41 CFR 60-1.4(b) and, for all construction contracts exceeding \$10,000, the Standard Federal Equal Employment Opportunity Construction Contract Specifications in 41 CFR 60-4.3.

Note: The U.S. Department of Labor has exclusive authority to determine compliance with Executive Order 11246 and the policies of the Secretary of Labor including 41 CFR 60, and 29 CFR 1625-1627. The contracting agency and the FHWA have the authority and the responsibility to ensure compliance with Title 23 USC Section 140, the Rehabilitation Act of 1973, as amended (29 USC 794), and Title VI of the Civil Rights Act of 1964, as amended, and related regulations including 49 CFR Parts 21, 26 and 27; and 23 CFR Parts 200, 230, and 633.

The following provision is adopted from 23 CFR 230, Appendix A, with appropriate revisions to conform to the U.S. Department of Labor (US DOL) and FHWA requirements.

1. Equal Employment Opportunity: Equal employment opportunity (EEO) requirements not to discriminate and to take affirmative action to assure equal opportunity as set forth under laws, executive orders, rules, regulations (28 CFR 35, 29 CFR 1630, 29 CFR 1625-1627, 41 CFR 60 and 49 CFR 27) and orders of the Secretary of Labor as modified by the provisions prescribed herein, and imposed pursuant to 23 U.S.C. 140 shall constitute the EEO and specific affirmative action standards for the contractor's project activities under

this contract. The provisions of the Americans with Disabilities Act of 1990 (42 U.S.C. 12101 et seq.) set forth under 28 CFR 35 and 29 CFR 1630 are incorporated by reference in this contract. In the execution of this contract, the contractor agrees to comply with the following minimum specific requirement activities of EEO:

a. The contractor will work with the contracting agency and the Federal Government to ensure that it has made every good faith effort to provide equal opportunity with respect to all of its terms and conditions of employment and in their review of activities under the contract.

b. The contractor will accept as its operating policy the following statement:

"It is the policy of this Company to assure that applicants are employed, and that employees are treated during employment, without regard to their race, religion, sex, color, national origin, age or disability. Such action shall include: employment, upgrading, demotion, or transfer; recruitment or recruitment advertising; layoff or termination; rates of pay or other forms of compensation; and selection for training, including apprenticeship, pre-apprenticeship, and/or on-the-job training."

2. EEO Officer: The contractor will designate and make known to the contracting officers an EEO Officer who will have the responsibility for and must be capable of effectively administering and promoting an active EEO program and who must be assigned adequate authority and responsibility to do so.

3. Dissemination of Policy: All members of the contractor's staff who are authorized to hire, supervise, promote, and discharge employees, or who recommend such action, or who are substantially involved in such action, will be made fully cognizant of, and will implement, the contractor's EEO policy and contractual responsibilities to provide EEO in each grade and classification of employment. To ensure that the above agreement will be met, the following actions will be taken as a minimum:

a. Periodic meetings of supervisory and personnel office employees will be conducted before the start of work and then not less often than once every six months, at which time the contractor's EEO policy and its implementation will be reviewed and explained. The meetings will be conducted by the EEO Officer.

b. All new supervisory or personnel office employees will be given a thorough indoctrination by the EEO Officer, covering all major aspects of the contractor's EEO obligations within thirty days following their reporting for duty with the contractor.

c. All personnel who are engaged in direct recruitment for the project will be instructed by the EEO Officer in the contractor's procedures for locating and hiring minorities and women.

d. Notices and posters setting forth the contractor's EEO policy will be placed in areas readily accessible to employees, applicants for employment and potential employees.

e. The contractor's EEO policy and the procedures to implement such policy will be brought to the attention of employees by means of meetings, employee handbooks, or other appropriate means.

4. Recruitment: When advertising for employees, the contractor will include in all advertisements for employees the notation: "An Equal Opportunity Employer." All such advertisements will be placed in publications having a large circulation among minorities and women in the area from which the project work force would normally be derived.

a. The contractor will, unless precluded by a valid bargaining agreement, conduct systematic and direct recruitment through public and private employee referral sources likely to yield qualified minorities and women. To meet this requirement, the contractor will identify sources of potential minority group employees, and establish with such identified sources procedures whereby minority and women applicants may be referred to the contractor for employment consideration.

b. In the event the contractor has a valid bargaining agreement providing for exclusive hiring hall referrals, the contractor is expected to observe the provisions of that agreement to the extent that the system meets the contractor's compliance with EEO contract provisions. Where implementation of such an agreement has the effect of discriminating against minorities or women, or obligates the contractor to do the same, such implementation violates Federal nondiscrimination provisions.

c. The contractor will encourage its present employees to refer minorities and women as applicants for employment. Information and procedures with regard to referring such applicants will be discussed with employees.

5. Personnel Actions: Wages, working conditions, and employee benefits shall be established and administered, and personnel actions of every type, including hiring, upgrading, promotion, transfer, demotion, layoff, and termination, shall be taken without regard to race, color, religion, sex, national origin, age or disability. The following procedures shall be followed:

a. The contractor will conduct periodic inspections of project sites to insure that working conditions and employee facilities do not indicate discriminatory treatment of project site personnel.

b. The contractor will periodically evaluate the spread of wages paid within each classification to determine any evidence of discriminatory wage practices.

c. The contractor will periodically review selected personnel actions in depth to determine whether there is evidence of discrimination. Where evidence is found, the contractor will promptly take corrective action. If the review indicates that the discrimination may extend beyond the actions reviewed, such corrective action shall include all affected persons.

d. The contractor will promptly investigate all complaints of alleged discrimination made to the contractor in connection with its obligations under this contract, will attempt to resolve such complaints, and will take appropriate corrective action within a reasonable time. If the investigation indicates that the discrimination may affect persons other than the complainant, such corrective action shall include such other persons. Upon completion of each investigation, the contractor will inform every complainant of all of their avenues of appeal.

6. Training and Promotion:

a. The contractor will assist in locating, qualifying, and increasing the skills of minorities and women who are

applicants for employment or current employees. Such efforts should be aimed at developing full journey level status employees in the type of trade or job classification involved.

b. Consistent with the contractor's work force requirements and as permissible under Federal and State regulations, the contractor shall make full use of training programs, i.e., apprenticeship, and on-the-job training programs for the geographical area of contract performance. In the event a special provision for training is provided under this contract, this subparagraph will be superseded as indicated in the special provision. The contracting agency may reserve training positions for persons who receive welfare assistance in accordance with 23 U.S.C. 140(a).

c. The contractor will advise employees and applicants for employment of available training programs and entrance requirements for each.

d. The contractor will periodically review the training and promotion potential of employees who are minorities and women and will encourage eligible employees to apply for such training and promotion.

7. Unions: If the contractor relies in whole or in part upon unions as a source of employees, the contractor will use good faith efforts to obtain the cooperation of such unions to increase opportunities for minorities and women. Actions by the contractor, either directly or through a contractor's association acting as agent, will include the procedures set forth below:

a. The contractor will use good faith efforts to develop, in cooperation with the unions, joint training programs aimed toward qualifying more minorities and women for membership in the unions and increasing the skills of minorities and women so that they may qualify for higher paying employment.

b. The contractor will use good faith efforts to incorporate an EEO clause into each union agreement to the end that such union will be contractually bound to refer applicants without regard to their race, color, religion, sex, national origin, age or disability.

c. The contractor is to obtain information as to the referral practices and policies of the labor union except that to the extent such information is within the exclusive possession of the labor union and such labor union refuses to furnish such information to the contractor, the contractor shall so certify to the contracting agency and shall set forth what efforts have been made to obtain such information.

d. In the event the union is unable to provide the contractor with a reasonable flow of referrals within the time limit set forth in the collective bargaining agreement, the contractor will, through independent recruitment efforts, fill the employment vacancies without regard to race, color, religion, sex, national origin, age or disability; making full efforts to obtain qualified and/or qualifiable minorities and women. The failure of a union to provide sufficient referrals (even though it is obligated to provide exclusive referrals under the terms of a collective bargaining agreement) does not relieve the contractor from the requirements of this paragraph. In the event the union referral practice prevents the contractor from meeting the obligations pursuant to Executive Order 11246, as amended, and these special provisions, such contractor shall immediately notify the contracting agency.

8. Reasonable Accommodation for Applicants / Employees with Disabilities: The contractor must be familiar

with the requirements for and comply with the Americans with Disabilities Act and all rules and regulations established there under. Employers must provide reasonable accommodation in all employment activities unless to do so would cause an undue hardship.

9. Selection of Subcontractors, Procurement of Materials and Leasing of Equipment: The contractor shall not discriminate on the grounds of race, color, religion, sex, national origin, age or disability in the selection and retention of subcontractors, including procurement of materials and leases of equipment. The contractor shall take all necessary and reasonable steps to ensure nondiscrimination in the administration of this contract.

a. The contractor shall notify all potential subcontractors and suppliers and lessors of their EEO obligations under this contract.

b. The contractor will use good faith efforts to ensure subcontractor compliance with their EEO obligations.

10. Assurance Required by 49 CFR 26.13(b):

a. The requirements of 49 CFR Part 26 and the State DOT's U.S. DOT-approved DBE program are incorporated by reference.

b. The contractor or subcontractor shall not discriminate on the basis of race, color, national origin, or sex in the performance of this contract. The contractor shall carry out applicable requirements of 49 CFR Part 26 in the award and administration of DOT-assisted contracts. Failure by the contractor to carry out these requirements is a material breach of this contract, which may result in the termination of this contract or such other remedy as the contracting agency deems appropriate.

11. Records and Reports: The contractor shall keep such records as necessary to document compliance with the EEO requirements. Such records shall be retained for a period of three years following the date of the final payment to the contractor for all contract work and shall be available at reasonable times and places for inspection by authorized representatives of the contracting agency and the FHWA.

a. The records kept by the contractor shall document the following:

(1) The number and work hours of minority and non-minority group members and women employed in each work classification on the project;

(2) The progress and efforts being made in cooperation with unions, when applicable, to increase employment opportunities for minorities and women; and

(3) The progress and efforts being made in locating, hiring, training, qualifying, and upgrading minorities and women;

b. The contractors and subcontractors will submit an annual report to the contracting agency each July for the duration of the project, indicating the number of minority, women, and non-minority group employees currently engaged in each work classification required by the contract work. This information is to be reported on [Form FHWA-1391](#). The staffing data should represent the project work force on board in all or any part of the last payroll period preceding the end of July. If on-the-job training is being required by special provision, the contractor

will be required to collect and report training data. The employment data should reflect the work force on board during all or any part of the last payroll period preceding the end of July.

III. NONSEGREGATED FACILITIES

This provision is applicable to all Federal-aid construction contracts and to all related construction subcontracts of \$10,000 or more.

The contractor must ensure that facilities provided for employees are provided in such a manner that segregation on the basis of race, color, religion, sex, or national origin cannot result. The contractor may neither require such segregated use by written or oral policies nor tolerate such use by employee custom. The contractor's obligation extends further to ensure that its employees are not assigned to perform their services at any location, under the contractor's control, where the facilities are segregated. The term "facilities" includes waiting rooms, work areas, restaurants and other eating areas, time clocks, restrooms, washrooms, locker rooms, and other storage or dressing areas, parking lots, drinking fountains, recreation or entertainment areas, transportation, and housing provided for employees. The contractor shall provide separate or single-user restrooms and necessary dressing or sleeping areas to assure privacy between sexes.

IV. DAVIS-BACON AND RELATED ACT PROVISIONS

This section is applicable to all Federal-aid construction projects exceeding \$2,000 and to all related subcontracts and lower-tier subcontracts (regardless of subcontract size). The requirements apply to all projects located within the right-of-way of a roadway that is functionally classified as Federal-aid highway. This excludes roadways functionally classified as local roads or rural minor collectors, which are exempt. Contracting agencies may elect to apply these requirements to other projects.

The following provisions are from the U.S. Department of Labor regulations in 29 CFR 5.5 "Contract provisions and related matters" with minor revisions to conform to the FHWA-1273 format and FHWA program requirements.

1. Minimum wages

a. All laborers and mechanics employed or working upon the site of the work, will be paid unconditionally and not less often than once a week, and without subsequent deduction or rebate on any account (except such payroll deductions as are permitted by regulations issued by the Secretary of Labor under the Copeland Act (29 CFR part 3)), the full amount of wages and bona fide fringe benefits (or cash equivalents thereof) due at time of payment computed at rates not less than those contained in the wage determination of the Secretary of Labor which is attached hereto and made a part hereof, regardless of any contractual relationship which may be alleged to exist between the contractor and such laborers and mechanics.

Contributions made or costs reasonably anticipated for bona fide fringe benefits under section 1(b)(2) of the Davis-Bacon Act on behalf of laborers or mechanics are considered wages paid to such laborers or mechanics, subject to the provisions

of paragraph 1.d. of this section; also, regular contributions made or costs incurred for more than a weekly period (but not less often than quarterly) under plans, funds, or programs which cover the particular weekly period, are deemed to be constructively made or incurred during such weekly period. Such laborers and mechanics shall be paid the appropriate wage rate and fringe benefits on the wage determination for the classification of work actually performed, without regard to skill, except as provided in 29 CFR 5.5(a)(4). Laborers or mechanics performing work in more than one classification may be compensated at the rate specified for each classification for the time actually worked therein: Provided, That the employer's payroll records accurately set forth the time spent in each classification in which work is performed. The wage determination (including any additional classification and wage rates conformed under paragraph 1.b. of this section) and the Davis-Bacon poster (WH-1321) shall be posted at all times by the contractor and its subcontractors at the site of the work in a prominent and accessible place where it can be easily seen by the workers.

b. (1) The contracting officer shall require that any class of laborers or mechanics, including helpers, which is not listed in the wage determination and which is to be employed under the contract shall be classified in conformance with the wage determination. The contracting officer shall approve an additional classification and wage rate and fringe benefits therefore only when the following criteria have been met:

(i) The work to be performed by the classification requested is not performed by a classification in the wage determination; and

(ii) The classification is utilized in the area by the construction industry; and

(iii) The proposed wage rate, including any bona fide fringe benefits, bears a reasonable relationship to the wage rates contained in the wage determination.

(2) If the contractor and the laborers and mechanics to be employed in the classification (if known), or their representatives, and the contracting officer agree on the classification and wage rate (including the amount designated for fringe benefits where appropriate), a report of the action taken shall be sent by the contracting officer to the Administrator of the Wage and Hour Division, Employment Standards Administration, U.S. Department of Labor, Washington, DC 20210. The Administrator, or an authorized representative, will approve, modify, or disapprove every additional classification action within 30 days of receipt and so advise the contracting officer or will notify the contracting officer within the 30-day period that additional time is necessary.

(3) In the event the contractor, the laborers or mechanics to be employed in the classification or their representatives, and the contracting officer do not agree on the proposed classification and wage rate (including the amount designated for fringe benefits, where appropriate), the contracting officer shall refer the questions, including the views of all interested parties and the recommendation of the contracting officer, to the Wage and Hour Administrator for determination. The Wage and Hour Administrator, or an authorized representative, will issue a determination within 30 days of receipt and so advise the contracting officer or

will notify the contracting officer within the 30-day period that additional time is necessary.

(4) The wage rate (including fringe benefits where appropriate) determined pursuant to paragraphs 1.b.(2) or 1.b.(3) of this section, shall be paid to all workers performing work in the classification under this contract from the first day on which work is performed in the classification.

c. Whenever the minimum wage rate prescribed in the contract for a class of laborers or mechanics includes a fringe benefit which is not expressed as an hourly rate, the contractor shall either pay the benefit as stated in the wage determination or shall pay another bona fide fringe benefit or an hourly cash equivalent thereof.

d. If the contractor does not make payments to a trustee or other third person, the contractor may consider as part of the wages of any laborer or mechanic the amount of any costs reasonably anticipated in providing bona fide fringe benefits under a plan or program. Provided, That the Secretary of Labor has found, upon the written request of the contractor, that the applicable standards of the Davis-Bacon Act have been met. The Secretary of Labor may require the contractor to set aside in a separate account assets for the meeting of obligations under the plan or program.

2. Withholding

The contracting agency shall upon its own action or upon written request of an authorized representative of the Department of Labor, withhold or cause to be withheld from the contractor under this contract, or any other Federal contract with the same prime contractor, or any other federally-assisted contract subject to Davis-Bacon prevailing wage requirements, which is held by the same prime contractor, so much of the accrued payments or advances as may be considered necessary to pay laborers and mechanics, including apprentices, trainees, and helpers, employed by the contractor or any subcontractor the full amount of wages required by the contract. In the event of failure to pay any laborer or mechanic, including any apprentice, trainee, or helper, employed or working on the site of the work, all or part of the wages required by the contract, the contracting agency may, after written notice to the contractor, take such action as may be necessary to cause the suspension of any further payment, advance, or guarantee of funds until such violations have ceased.

3. Payrolls and basic records

a. Payrolls and basic records relating thereto shall be maintained by the contractor during the course of the work and preserved for a period of three years thereafter for all laborers and mechanics working at the site of the work. Such records shall contain the name, address, and social security number of each such worker, his or her correct classification, hourly rates of wages paid (including rates of contributions or costs anticipated for bona fide fringe benefits or cash equivalents thereof of the types described in section 1(b)(2)(B) of the Davis-Bacon Act), daily and weekly number of hours worked, deductions made and actual wages paid. Whenever the Secretary of Labor has found under 29 CFR 5.5(a)(1)(iv) that the wages of any laborer or mechanic include the amount of any costs reasonably anticipated in providing benefits under a plan or program described in section 1(b)(2)(B) of the Davis-

Bacon Act, the contractor shall maintain records which show that the commitment to provide such benefits is enforceable, that the plan or program is financially responsible, and that the plan or program has been communicated in writing to the laborers or mechanics affected, and records which show the costs anticipated or the actual cost incurred in providing such benefits. Contractors employing apprentices or trainees under approved programs shall maintain written evidence of the registration of apprenticeship programs and certification of trainee programs, the registration of the apprentices and trainees, and the ratios and wage rates prescribed in the applicable programs.

b. (1) The contractor shall submit weekly for each week in which any contract work is performed a copy of all payrolls to the contracting agency. The payrolls submitted shall set out accurately and completely all of the information required to be maintained under 29 CFR 5.5(a)(3)(i), except that full social security numbers and home addresses shall not be included on weekly transmittals. Instead the payrolls shall only need to include an individually identifying number for each employee (e.g., the last four digits of the employee's social security number). The required weekly payroll information may be submitted in any form desired. Optional Form WH-347 is available for this purpose from the Wage and Hour Division Web site at <http://www.dol.gov/esa/whd/forms/wh347instr.htm> or its successor site. The prime contractor is responsible for the submission of copies of payrolls by all subcontractors. Contractors and subcontractors shall maintain the full social security number and current address of each covered worker, and shall provide them upon request to the contracting agency for transmission to the State DOT, the FHWA or the Wage and Hour Division of the Department of Labor for purposes of an investigation or audit of compliance with prevailing wage requirements. It is not a violation of this section for a prime contractor to require a subcontractor to provide addresses and social security numbers to the prime contractor for its own records, without weekly submission to the contracting agency..

(2) Each payroll submitted shall be accompanied by a "Statement of Compliance," signed by the contractor or subcontractor or his or her agent who pays or supervises the payment of the persons employed under the contract and shall certify the following:

(i) That the payroll for the payroll period contains the information required to be provided under §5.5 (a)(3)(ii) of Regulations, 29 CFR part 5, the appropriate information is being maintained under §5.5 (a)(3)(i) of Regulations, 29 CFR part 5, and that such information is correct and complete;

(ii) That each laborer or mechanic (including each helper, apprentice, and trainee) employed on the contract during the payroll period has been paid the full weekly wages earned, without rebate, either directly or indirectly, and that no deductions have been made either directly or indirectly from the full wages earned, other than permissible deductions as set forth in Regulations, 29 CFR part 3;

(iii) That each laborer or mechanic has been paid not less than the applicable wage rates and fringe benefits or cash equivalents for the classification of work performed, as specified in the applicable wage determination incorporated into the contract.

(3) The weekly submission of a properly executed certification set forth on the reverse side of Optional Form WH-347 shall satisfy the requirement for submission of the "Statement of Compliance" required by paragraph 3.b.(2) of this section.

(4) The falsification of any of the above certifications may subject the contractor or subcontractor to civil or criminal prosecution under section 1001 of title 18 and section 231 of title 31 of the United States Code.

c. The contractor or subcontractor shall make the records required under paragraph 3.a. of this section available for inspection, copying, or transcription by authorized representatives of the contracting agency, the State DOT, the FHWA, or the Department of Labor, and shall permit such representatives to interview employees during working hours on the job. If the contractor or subcontractor fails to submit the required records or to make them available, the FHWA may, after written notice to the contractor, the contracting agency or the State DOT, take such action as may be necessary to cause the suspension of any further payment, advance, or guarantee of funds. Furthermore, failure to submit the required records upon request or to make such records available may be grounds for debarment action pursuant to 29 CFR 5.12.

4. Apprentices and trainees

a. Apprentices (programs of the USDOL).

Apprentices will be permitted to work at less than the predetermined rate for the work they performed when they are employed pursuant to and individually registered in a bona fide apprenticeship program registered with the U.S. Department of Labor, Employment and Training Administration, Office of Apprenticeship Training, Employer and Labor Services, or with a State Apprenticeship Agency recognized by the Office, or if a person is employed in his or her first 90 days of probationary employment as an apprentice in such an apprenticeship program, who is not individually registered in the program, but who has been certified by the Office of Apprenticeship Training, Employer and Labor Services or a State Apprenticeship Agency (where appropriate) to be eligible for probationary employment as an apprentice.

The allowable ratio of apprentices to journeymen on the job site in any craft classification shall not be greater than the ratio permitted to the contractor as to the entire work force under the registered program. Any worker listed on a payroll at an apprentice wage rate, who is not registered or otherwise employed as stated above, shall be paid not less than the applicable wage rate on the wage determination for the classification of work actually performed. In addition, any apprentice performing work on the job site in excess of the ratio permitted under the registered program shall be paid not less than the applicable wage rate on the wage determination for the work actually performed. Where a contractor is performing construction on a project in a locality other than that in which its program is registered, the ratios and wage rates (expressed in percentages of the journeyman's hourly rate) specified in the contractor's or subcontractor's registered program shall be observed.

Every apprentice must be paid at not less than the rate specified in the registered program for the apprentice's level of progress, expressed as a percentage of the journeymen hourly

rate specified in the applicable wage determination. Apprentices shall be paid fringe benefits in accordance with the provisions of the apprenticeship program. If the apprenticeship program does not specify fringe benefits, apprentices must be paid the full amount of fringe benefits listed on the wage determination for the applicable classification. If the Administrator determines that a different practice prevails for the applicable apprentice classification, fringes shall be paid in accordance with that determination.

In the event the Office of Apprenticeship Training, Employer and Labor Services, or a State Apprenticeship Agency recognized by the Office, withdraws approval of an apprenticeship program, the contractor will no longer be permitted to utilize apprentices at less than the applicable predetermined rate for the work performed until an acceptable program is approved.

b. Trainees (programs of the USDOL).

Except as provided in 29 CFR 5.16, trainees will not be permitted to work at less than the predetermined rate for the work performed unless they are employed pursuant to and individually registered in a program which has received prior approval, evidenced by formal certification by the U.S. Department of Labor, Employment and Training Administration.

The ratio of trainees to journeymen on the job site shall not be greater than permitted under the plan approved by the Employment and Training Administration.

Every trainee must be paid at not less than the rate specified in the approved program for the trainee's level of progress, expressed as a percentage of the journeyman hourly rate specified in the applicable wage determination. Trainees shall be paid fringe benefits in accordance with the provisions of the trainee program. If the trainee program does not mention fringe benefits, trainees shall be paid the full amount of fringe benefits listed on the wage determination unless the Administrator of the Wage and Hour Division determines that there is an apprenticeship program associated with the corresponding journeyman wage rate on the wage determination which provides for less than full fringe benefits for apprentices. Any employee listed on the payroll at a trainee rate who is not registered and participating in a training plan approved by the Employment and Training Administration shall be paid not less than the applicable wage rate on the wage determination for the classification of work actually performed. In addition, any trainee performing work on the job site in excess of the ratio permitted under the registered program shall be paid not less than the applicable wage rate on the wage determination for the work actually performed.

In the event the Employment and Training Administration withdraws approval of a training program, the contractor will no longer be permitted to utilize trainees at less than the applicable predetermined rate for the work performed until an acceptable program is approved.

c. Equal employment opportunity. The utilization of apprentices, trainees and journeymen under this part shall be in conformity with the equal employment opportunity requirements of Executive Order 11246, as amended, and 29 CFR part 30.

d. Apprentices and Trainees (programs of the U.S. DOT).

Apprentices and trainees working under apprenticeship and skill training programs which have been certified by the Secretary of Transportation as promoting EEO in connection with Federal-aid highway construction programs are not subject to the requirements of paragraph 4 of this Section IV. The straight time hourly wage rates for apprentices and trainees under such programs will be established by the particular programs. The ratio of apprentices and trainees to journeymen shall not be greater than permitted by the terms of the particular program.

5. Compliance with Copeland Act requirements. The contractor shall comply with the requirements of 29 CFR part 3, which are incorporated by reference in this contract.

6. Subcontracts. The contractor or subcontractor shall insert Form FHWA-1273 in any subcontracts and also require the subcontractors to include Form FHWA-1273 in any lower tier subcontracts. The prime contractor shall be responsible for the compliance by any subcontractor or lower tier subcontractor with all the contract clauses in 29 CFR 5.5.

7. Contract termination: debarment. A breach of the contract clauses in 29 CFR 5.5 may be grounds for termination of the contract, and for debarment as a contractor and a subcontractor as provided in 29 CFR 5.12.

8. Compliance with Davis-Bacon and Related Act requirements. All rulings and interpretations of the Davis-Bacon and Related Acts contained in 29 CFR parts 1, 3, and 5 are herein incorporated by reference in this contract.

9. Disputes concerning labor standards. Disputes arising out of the labor standards provisions of this contract shall not be subject to the general disputes clause of this contract. Such disputes shall be resolved in accordance with the procedures of the Department of Labor set forth in 29 CFR parts 5, 6, and 7. Disputes within the meaning of this clause include disputes between the contractor (or any of its subcontractors) and the contracting agency, the U.S. Department of Labor, or the employees or their representatives.

10. Certification of eligibility.

a. By entering into this contract, the contractor certifies that neither it (nor he or she) nor any person or firm who has an interest in the contractor's firm is a person or firm ineligible to be awarded Government contracts by virtue of section 3(a) of the Davis-Bacon Act or 29 CFR 5.12(a)(1).

b. No part of this contract shall be subcontracted to any person or firm ineligible for award of a Government contract by virtue of section 3(a) of the Davis-Bacon Act or 29 CFR 5.12(a)(1).

c. The penalty for making false statements is prescribed in the U.S. Criminal Code, 18 U.S.C. 1001.

V. CONTRACT WORK HOURS AND SAFETY STANDARDS ACT

The following clauses apply to any Federal-aid construction contract in an amount in excess of \$100,000 and subject to the overtime provisions of the Contract Work Hours and Safety Standards Act. These clauses shall be inserted in addition to the clauses required by 29 CFR 5.5(a) or 29 CFR 4.6. As used in this paragraph, the terms laborers and mechanics include watchmen and guards.

1. Overtime requirements. No contractor or subcontractor contracting for any part of the contract work which may require or involve the employment of laborers or mechanics shall require or permit any such laborer or mechanic in any workweek in which he or she is employed on such work to work in excess of forty hours in such workweek unless such laborer or mechanic receives compensation at a rate not less than one and one-half times the basic rate of pay for all hours worked in excess of forty hours in such workweek.

2. Violation; liability for unpaid wages; liquidated damages. In the event of any violation of the clause set forth in paragraph (1.) of this section, the contractor and any subcontractor responsible therefor shall be liable for the unpaid wages. In addition, such contractor and subcontractor shall be liable to the United States (in the case of work done under contract for the District of Columbia or a territory, to such District or to such territory), for liquidated damages. Such liquidated damages shall be computed with respect to each individual laborer or mechanic, including watchmen and guards, employed in violation of the clause set forth in paragraph (1.) of this section, in the sum of \$10 for each calendar day on which such individual was required or permitted to work in excess of the standard workweek of forty hours without payment of the overtime wages required by the clause set forth in paragraph (1.) of this section.

3. Withholding for unpaid wages and liquidated damages. The FHWA or the contracting agency shall upon its own action or upon written request of an authorized representative of the Department of Labor withhold or cause to be withheld, from any moneys payable on account of work performed by the contractor or subcontractor under any such contract or any other Federal contract with the same prime contractor, or any other federally-assisted contract subject to the Contract Work Hours and Safety Standards Act, which is held by the same prime contractor, such sums as may be determined to be necessary to satisfy any liabilities of such contractor or subcontractor for unpaid wages and liquidated damages as provided in the clause set forth in paragraph (2.) of this section.

4. Subcontracts. The contractor or subcontractor shall insert in any subcontracts the clauses set forth in paragraph (1.) through (4.) of this section and also a clause requiring the subcontractors to include these clauses in any lower tier subcontracts. The prime contractor shall be responsible for compliance by any subcontractor or lower tier subcontractor with the clauses set forth in paragraphs (1.) through (4.) of this section.

VI. SUBLETTING OR ASSIGNING THE CONTRACT

This provision is applicable to all Federal-aid construction contracts on the National Highway System.

1. The contractor shall perform with its own organization contract work amounting to not less than 30 percent (or a greater percentage if specified elsewhere in the contract) of the total original contract price, excluding any specialty items designated by the contracting agency. Specialty items may be performed by subcontract and the amount of any such specialty items performed may be deducted from the total original contract price before computing the amount of work required to be performed by the contractor's own organization (23 CFR 635.116).

a. The term "perform work with its own organization" refers to workers employed or leased by the prime contractor, and equipment owned or rented by the prime contractor, with or without operators. Such term does not include employees or equipment of a subcontractor or lower tier subcontractor, agents of the prime contractor, or any other assignees. The term may include payments for the costs of hiring leased employees from an employee leasing firm meeting all relevant Federal and State regulatory requirements. Leased employees may only be included in this term if the prime contractor meets all of the following conditions:

(1) the prime contractor maintains control over the supervision of the day-to-day activities of the leased employees;

(2) the prime contractor remains responsible for the quality of the work of the leased employees;

(3) the prime contractor retains all power to accept or exclude individual employees from work on the project; and

(4) the prime contractor remains ultimately responsible for the payment of predetermined minimum wages, the submission of payrolls, statements of compliance and all other Federal regulatory requirements.

b. "Specialty Items" shall be construed to be limited to work that requires highly specialized knowledge, abilities, or equipment not ordinarily available in the type of contracting organizations qualified and expected to bid or propose on the contract as a whole and in general are to be limited to minor components of the overall contract.

2. The contract amount upon which the requirements set forth in paragraph (1) of Section VI is computed includes the cost of material and manufactured products which are to be purchased or produced by the contractor under the contract provisions.

3. The contractor shall furnish (a) a competent superintendent or supervisor who is employed by the firm, has full authority to direct performance of the work in accordance with the contract requirements, and is in charge of all construction operations (regardless of who performs the work) and (b) such other of its own organizational resources (supervision, management, and engineering services) as the contracting officer determines is necessary to assure the performance of the contract.

4. No portion of the contract shall be sublet, assigned or otherwise disposed of except with the written consent of the contracting officer, or authorized representative, and such consent when given shall not be construed to relieve the contractor of any responsibility for the fulfillment of the contract. Written consent will be given only after the contracting agency has assured that each subcontract is

evidenced in writing and that it contains all pertinent provisions and requirements of the prime contract.

5. The 30% self-performance requirement of paragraph (1) is not applicable to design-build contracts; however, contracting agencies may establish their own self-performance requirements.

VII. SAFETY: ACCIDENT PREVENTION

This provision is applicable to all Federal-aid construction contracts and to all related subcontracts.

1. In the performance of this contract the contractor shall comply with all applicable Federal, State, and local laws governing safety, health, and sanitation (23 CFR 635). The contractor shall provide all safeguards, safety devices and protective equipment and take any other needed actions as it determines, or as the contracting officer may determine, to be reasonably necessary to protect the life and health of employees on the job and the safety of the public and to protect property in connection with the performance of the work covered by the contract.

2. It is a condition of this contract, and shall be made a condition of each subcontract, which the contractor enters into pursuant to this contract, that the contractor and any subcontractor shall not permit any employee, in performance of the contract, to work in surroundings or under conditions which are unsanitary, hazardous or dangerous to his/her health or safety, as determined under construction safety and health standards (29 CFR 1926) promulgated by the Secretary of Labor, in accordance with Section 107 of the Contract Work Hours and Safety Standards Act (40 U.S.C. 3704).

3. Pursuant to 29 CFR 1926.3, it is a condition of this contract that the Secretary of Labor or authorized representative thereof, shall have right of entry to any site of contract performance to inspect or investigate the matter of compliance with the construction safety and health standards and to carry out the duties of the Secretary under Section 107 of the Contract Work Hours and Safety Standards Act (40 U.S.C.3704).

VIII. FALSE STATEMENTS CONCERNING HIGHWAY PROJECTS

This provision is applicable to all Federal-aid construction contracts and to all related subcontracts.

In order to assure high quality and durable construction in conformity with approved plans and specifications and a high degree of reliability on statements and representations made by engineers, contractors, suppliers, and workers on Federal-aid highway projects, it is essential that all persons concerned with the project perform their functions as carefully, thoroughly, and honestly as possible. Willful falsification, distortion, or misrepresentation with respect to any facts related to the project is a violation of Federal law. To prevent any misunderstanding regarding the seriousness of these and similar acts, Form FHWA-1022 shall be posted on each Federal-aid highway project (23 CFR 635) in one or more places where it is readily available to all persons concerned with the project:

18 U.S.C. 1020 reads as follows:

"Whoever, being an officer, agent, or employee of the United States, or of any State or Territory, or whoever, whether a person, association, firm, or corporation, knowingly makes any false statement, false representation, or false report as to the character, quality, quantity, or cost of the material used or to be used, or the quantity or quality of the work performed or to be performed, or the cost thereof in connection with the submission of plans, maps, specifications, contracts, or costs of construction on any highway or related project submitted for approval to the Secretary of Transportation; or

Whoever knowingly makes any false statement, false representation, false report or false claim with respect to the character, quality, quantity, or cost of any work performed or to be performed, or materials furnished or to be furnished, in connection with the construction of any highway or related project approved by the Secretary of Transportation; or

Whoever knowingly makes any false statement or false representation as to material fact in any statement, certificate, or report submitted pursuant to provisions of the Federal-aid Roads Act approved July 1, 1916, (39 Stat. 355), as amended and supplemented;

Shall be fined under this title or imprisoned not more than 5 years or both."

IX. IMPLEMENTATION OF CLEAN AIR ACT AND FEDERAL WATER POLLUTION CONTROL ACT

This provision is applicable to all Federal-aid construction contracts and to all related subcontracts.

By submission of this bid/proposal or the execution of this contract, or subcontract, as appropriate, the bidder, proposer, Federal-aid construction contractor, or subcontractor, as appropriate, will be deemed to have stipulated as follows:

1. That any person who is or will be utilized in the performance of this contract is not prohibited from receiving an award due to a violation of Section 508 of the Clean Water Act or Section 306 of the Clean Air Act.

2. That the contractor agrees to include or cause to be included the requirements of paragraph (1) of this Section X in every subcontract, and further agrees to take such action as the contracting agency may direct as a means of enforcing such requirements.

X. CERTIFICATION REGARDING DEBARMENT, SUSPENSION, INELIGIBILITY AND VOLUNTARY EXCLUSION

This provision is applicable to all Federal-aid construction contracts, design-build contracts, subcontracts, lower-tier subcontracts, purchase orders, lease agreements, consultant contracts or any other covered transaction requiring FHWA approval or that is estimated to cost \$25,000 or more – as defined in 2 CFR Parts 180 and 1200.

1. Instructions for Certification – First Tier Participants:

a. By signing and submitting this proposal, the prospective first tier participant is providing the certification set out below.

b. The inability of a person to provide the certification set out below will not necessarily result in denial of participation in this

covered transaction. The prospective first tier participant shall submit an explanation of why it cannot provide the certification set out below. The certification or explanation will be considered in connection with the department or agency's determination whether to enter into this transaction. However, failure of the prospective first tier participant to furnish a certification or an explanation shall disqualify such a person from participation in this transaction.

c. The certification in this clause is a material representation of fact upon which reliance was placed when the contracting agency determined to enter into this transaction. If it is later determined that the prospective participant knowingly rendered an erroneous certification, in addition to other remedies available to the Federal Government, the contracting agency may terminate this transaction for cause of default.

d. The prospective first tier participant shall provide immediate written notice to the contracting agency to whom this proposal is submitted if any time the prospective first tier participant learns that its certification was erroneous when submitted or has become erroneous by reason of changed circumstances.

e. The terms "covered transaction," "debarred," "suspended," "ineligible," "participant," "person," "principal," and "voluntarily excluded," as used in this clause, are defined in 2 CFR Parts 180 and 1200. "First Tier Covered Transactions" refers to any covered transaction between a grantee or subgrantee of Federal funds and a participant (such as the prime or general contract). "Lower Tier Covered Transactions" refers to any covered transaction under a First Tier Covered Transaction (such as subcontracts). "First Tier Participant" refers to the participant who has entered into a covered transaction with a grantee or subgrantee of Federal funds (such as the prime or general contractor). "Lower Tier Participant" refers any participant who has entered into a covered transaction with a First Tier Participant or other Lower Tier Participants (such as subcontractors and suppliers).

f. The prospective first tier participant agrees by submitting this proposal that, should the proposed covered transaction be entered into, it shall not knowingly enter into any lower tier covered transaction with a person who is debarred, suspended, declared ineligible, or voluntarily excluded from participation in this covered transaction, unless authorized by the department or agency entering into this transaction.

g. The prospective first tier participant further agrees by submitting this proposal that it will include the clause titled "Certification Regarding Debarment, Suspension, Ineligibility and Voluntary Exclusion-Lower Tier Covered Transactions," provided by the department or contracting agency, entering into this covered transaction, without modification, in all lower tier covered transactions and in all solicitations for lower tier covered transactions exceeding the \$25,000 threshold.

h. A participant in a covered transaction may rely upon a certification of a prospective participant in a lower tier covered transaction that is not debarred, suspended, ineligible, or voluntarily excluded from the covered transaction, unless it knows that the certification is erroneous. A participant is responsible for ensuring that its principals are not suspended, debarred, or otherwise ineligible to participate in covered transactions. To verify the eligibility of its principals, as well as the eligibility of any lower tier prospective participants, each participant may, but is not required to, check the Excluded Parties List System website (<https://www.epls.gov/>), which is compiled by the General Services Administration.

i. Nothing contained in the foregoing shall be construed to require the establishment of a system of records in order to render in good faith the certification required by this clause. The knowledge and information of the prospective participant is not required to exceed that which is normally possessed by a prudent person in the ordinary course of business dealings.

j. Except for transactions authorized under paragraph (f) of these instructions, if a participant in a covered transaction knowingly enters into a lower tier covered transaction with a person who is suspended, debarred, ineligible, or voluntarily excluded from participation in this transaction, in addition to other remedies available to the Federal Government, the department or agency may terminate this transaction for cause or default.

* * * * *

2. Certification Regarding Debarment, Suspension, Ineligibility and Voluntary Exclusion – First Tier Participants:

a. The prospective first tier participant certifies to the best of its knowledge and belief, that it and its principals:

(1) Are not presently debarred, suspended, proposed for debarment, declared ineligible, or voluntarily excluded from participating in covered transactions by any Federal department or agency;

(2) Have not within a three-year period preceding this proposal been convicted of or had a civil judgment rendered against them for commission of fraud or a criminal offense in connection with obtaining, attempting to obtain, or performing a public (Federal, State or local) transaction or contract under a public transaction; violation of Federal or State antitrust statutes or commission of embezzlement, theft, forgery, bribery, falsification or destruction of records, making false statements, or receiving stolen property;

(3) Are not presently indicted for or otherwise criminally or civilly charged by a governmental entity (Federal, State or local) with commission of any of the offenses enumerated in paragraph (a)(2) of this certification; and

(4) Have not within a three-year period preceding this application/proposal had one or more public transactions (Federal, State or local) terminated for cause or default.

b. Where the prospective participant is unable to certify to any of the statements in this certification, such prospective participant shall attach an explanation to this proposal.

2. Instructions for Certification - Lower Tier Participants:

(Applicable to all subcontracts, purchase orders and other lower tier transactions requiring prior FHWA approval or estimated to cost \$25,000 or more - 2 CFR Parts 180 and 1200)

a. By signing and submitting this proposal, the prospective lower tier is providing the certification set out below.

b. The certification in this clause is a material representation of fact upon which reliance was placed when this transaction was entered into. If it is later determined that the prospective lower tier participant knowingly rendered an erroneous certification, in addition to other remedies available to the Federal Government, the department, or agency with which

this transaction originated may pursue available remedies, including suspension and/or debarment.

c. The prospective lower tier participant shall provide immediate written notice to the person to which this proposal is submitted if at any time the prospective lower tier participant learns that its certification was erroneous by reason of changed circumstances.

d. The terms "covered transaction," "debarred," "suspended," "ineligible," "participant," "person," "principal," and "voluntarily excluded," as used in this clause, are defined in 2 CFR Parts 180 and 1200. You may contact the person to which this proposal is submitted for assistance in obtaining a copy of those regulations. "First Tier Covered Transactions" refers to any covered transaction between a grantee or subgrantee of Federal funds and a participant (such as the prime or general contract). "Lower Tier Covered Transactions" refers to any covered transaction under a First Tier Covered Transaction (such as subcontracts). "First Tier Participant" refers to the participant who has entered into a covered transaction with a grantee or subgrantee of Federal funds (such as the prime or general contractor). "Lower Tier Participant" refers any participant who has entered into a covered transaction with a First Tier Participant or other Lower Tier Participants (such as subcontractors and suppliers).

e. The prospective lower tier participant agrees by submitting this proposal that, should the proposed covered transaction be entered into, it shall not knowingly enter into any lower tier covered transaction with a person who is debarred, suspended, declared ineligible, or voluntarily excluded from participation in this covered transaction, unless authorized by the department or agency with which this transaction originated.

f. The prospective lower tier participant further agrees by submitting this proposal that it will include this clause titled "Certification Regarding Debarment, Suspension, Ineligibility and Voluntary Exclusion-Lower Tier Covered Transaction," without modification, in all lower tier covered transactions and in all solicitations for lower tier covered transactions exceeding the \$25,000 threshold.

g. A participant in a covered transaction may rely upon a certification of a prospective participant in a lower tier covered transaction that is not debarred, suspended, ineligible, or voluntarily excluded from the covered transaction, unless it knows that the certification is erroneous. A participant is responsible for ensuring that its principals are not suspended, debarred, or otherwise ineligible to participate in covered transactions. To verify the eligibility of its principals, as well as the eligibility of any lower tier prospective participants, each participant may, but is not required to, check the Excluded Parties List System website (<https://www.epls.gov/>), which is compiled by the General Services Administration.

h. Nothing contained in the foregoing shall be construed to require establishment of a system of records in order to render in good faith the certification required by this clause. The knowledge and information of participant is not required to exceed that which is normally possessed by a prudent person in the ordinary course of business dealings.

i. Except for transactions authorized under paragraph e of these instructions, if a participant in a covered transaction knowingly enters into a lower tier covered transaction with a person who is suspended, debarred, ineligible, or voluntarily excluded from participation in this transaction, in addition to other remedies available to the Federal Government, the

department or agency with which this transaction originated may pursue available remedies, including suspension and/or debarment.

* * * * *

Certification Regarding Debarment, Suspension, Ineligibility and Voluntary Exclusion--Lower Tier Participants:

1. The prospective lower tier participant certifies, by submission of this proposal, that neither it nor its principals is presently debarred, suspended, proposed for debarment, declared ineligible, or voluntarily excluded from participating in covered transactions by any Federal department or agency.

2. Where the prospective lower tier participant is unable to certify to any of the statements in this certification, such prospective participant shall attach an explanation to this proposal.

* * * * *

XI. CERTIFICATION REGARDING USE OF CONTRACT FUNDS FOR LOBBYING

This provision is applicable to all Federal-aid construction contracts and to all related subcontracts which exceed \$100,000 (49 CFR 20).

1. The prospective participant certifies, by signing and submitting this bid or proposal, to the best of his or her knowledge and belief, that:

a. No Federal appropriated funds have been paid or will be paid, by or on behalf of the undersigned, to any person for influencing or attempting to influence an officer or employee of any Federal agency, a Member of Congress, an officer or employee of Congress, or an employee of a Member of Congress in connection with the awarding of any Federal contract, the making of any Federal grant, the making of any Federal loan, the entering into of any cooperative agreement, and the extension, continuation, renewal, amendment, or modification of any Federal contract, grant, loan, or cooperative agreement.

b. If any funds other than Federal appropriated funds have been paid or will be paid to any person for influencing or attempting to influence an officer or employee of any Federal agency, a Member of Congress, an officer or employee of Congress, or an employee of a Member of Congress in connection with this Federal contract, grant, loan, or cooperative agreement, the undersigned shall complete and submit Standard Form-LLL, "Disclosure Form to Report Lobbying," in accordance with its instructions.

2. This certification is a material representation of fact upon which reliance was placed when this transaction was made or entered into. Submission of this certification is a prerequisite for making or entering into this transaction imposed by 31 U.S.C. 1352. Any person who fails to file the required certification shall be subject to a civil penalty of not less than \$10,000 and not more than \$100,000 for each such failure.

3. The prospective participant also agrees by submitting its bid or proposal that the participant shall require that the language of this certification be included in all lower tier subcontracts, which exceed \$100,000 and that all such recipients shall certify and disclose accordingly.

**ATTACHMENT A - EMPLOYMENT AND MATERIALS
PREFERENCE FOR APPALACHIAN DEVELOPMENT
HIGHWAY SYSTEM OR APPALACHIAN LOCAL ACCESS
ROAD CONTRACTS**

This provision is applicable to all Federal-aid projects funded under the Appalachian Regional Development Act of 1965.

1. During the performance of this contract, the contractor undertaking to do work which is, or reasonably may be, done as on-site work, shall give preference to qualified persons who regularly reside in the labor area as designated by the DOL wherein the contract work is situated, or the subregion, or the Appalachian counties of the State wherein the contract work is situated, except:

a. To the extent that qualified persons regularly residing in the area are not available.

b. For the reasonable needs of the contractor to employ supervisory or specially experienced personnel necessary to assure an efficient execution of the contract work.

c. For the obligation of the contractor to offer employment to present or former employees as the result of a lawful collective bargaining contract, provided that the number of nonresident persons employed under this subparagraph (1c) shall not exceed 20 percent of the total number of employees employed by the contractor on the contract work, except as provided in subparagraph (4) below.

2. The contractor shall place a job order with the State Employment Service indicating (a) the classifications of the laborers, mechanics and other employees required to perform the contract work, (b) the number of employees required in each classification, (c) the date on which the participant estimates such employees will be required, and (d) any other pertinent information required by the State Employment Service to complete the job order form. The job order may be placed with the State Employment Service in writing or by telephone. If during the course of the contract work, the information submitted by the contractor in the original job order is substantially modified, the participant shall promptly notify the State Employment Service.

3. The contractor shall give full consideration to all qualified job applicants referred to him by the State Employment Service. The contractor is not required to grant employment to any job applicants who, in his opinion, are not qualified to perform the classification of work required.

4. If, within one week following the placing of a job order by the contractor with the State Employment Service, the State Employment Service is unable to refer any qualified job applicants to the contractor, or less than the number requested, the State Employment Service will forward a certificate to the contractor indicating the unavailability of applicants. Such certificate shall be made a part of the contractor's permanent project records. Upon receipt of this certificate, the contractor may employ persons who do not normally reside in the labor area to fill positions covered by the certificate, notwithstanding the provisions of subparagraph (1c) above.

5. The provisions of 23 CFR 633.207(e) allow the contracting agency to provide a contractual preference for the use of mineral resource materials native to the Appalachian region.

6. The contractor shall include the provisions of Sections 1 through 4 of this Attachment A in every subcontract for work which is, or reasonably may be, done as on-site work.

Non-discrimination Provisions

During the performance of this contract, the contractor, for itself, its assignees, and successors in interest (hereinafter referred to as the "contractor") agrees as follows:

1. Compliance with Regulations: The contractor (hereinafter includes consultants) will comply with the Acts and the Regulations relative to Non-discrimination in Federally-assisted programs of the U.S. Department of Transportation, Federal Highway Administration, as they may be amended from time to time, which are herein incorporated by reference and made a part of this contract.

2. Non-discrimination: The contractor, with regard to the work performed by it during the contract, will not discriminate on the grounds of race, color, or national origin in the selection and retention of subcontractors, including procurements of materials and leases of equipment. The contractor will not participate directly or indirectly in the discrimination prohibited by the Acts and the Regulations, including employment practices when the contract covers any activity, project, or program set forth in Appendix B of 49 CFR Part 21.

3. Solicitations for Subcontracts, Including Procurements of Materials and Equipment: In all solicitations, either by competitive bidding, or negotiation made by the contractor for work to be performed under a subcontract, including procurements of materials, or leases of equipment, each potential subcontractor or supplier will be notified by the contractor of the contractor's obligations under this contract and the Acts and the Regulations relative to Non-discrimination on the grounds of race, color, or national origin.

4. Information and Reports: The contractor will provide all information and reports required by the Acts, the Regulations, and directives issued pursuant thereto and will permit access to its books, records, accounts, other sources of information, and its facilities as may be determined by the Recipient or the Federal Highway Administration to be pertinent to ascertain compliance with such Acts, Regulations, and instructions. Where any information required of a contractor is in the exclusive possession of another who fails or refuses to furnish the information, the contractor will so certify to the Recipient or the Federal Highway Administration, as appropriate, and will set forth what efforts it has made to obtain the information.

5. Sanctions for Noncompliance: In the event of a contractor's noncompliance with the Non-discrimination provisions of this contract, the Recipient will impose such contract sanctions as it or the Federal Highway Administration may determine to be appropriate, including, but not limited to:

- a. Withholding payments to the contractor under the contract until the contractor complies; and/or
- b. Cancelling, terminating, or suspending a contract, in whole or in part.

6. Incorporation of Provisions: The contractor will include the provisions of paragraphs one through six in every subcontract, including procurements of materials and leases of equipment, unless exempt by the Acts, the Regulations and directives issued pursuant thereto. The contractor will take action with respect to any subcontract or procurement as the Recipient or the Federal Highway Administration may direct as a means of enforcing such provisions including sanctions for noncompliance. Provided, that if the contractor becomes involved in, or is threatened with litigation by a subcontractor, or supplier because of such direction, the contractor may request the Recipient to enter into any litigation to protect the interests of the Recipient. In addition, the contractor may request the United States to enter into the litigation to protect the interests of the United States.

During the performance of this contract, the contractor, for itself, its assignees, and successors in interest (hereinafter referred to as the "contractor") agrees to comply with the following non-discrimination statutes and authorities; including but not limited to:

Pertinent Non-Discrimination Authorities:

- Title VI of the Civil Rights Act of 1964 (42 U.S.C. § 2000d et seq., 78 stat. 252), (prohibits discrimination on the basis of race, color, national origin); and 49 CFR Part 21.
- The Uniform Relocation Assistance and Real Property Acquisition Policies Act of 1970, (42 U.S.C. § 4601), (prohibits unfair treatment of persons displaced or whose property has been acquired because of Federal or Federal-aid programs and projects);
- Federal-Aid Highway Act of 1973, (23 U.S.C. § 324 et seq.), (prohibits discrimination on the basis of sex);
- Section 504 of the Rehabilitation Act of 1973, (29 U.S.C. § 794 et seq.), as amended, (prohibits discrimination on the basis of disability); and 49 CFR Part 27;
- The Age Discrimination Act of 1975, as amended, (42 U.S.C. § 6101 et seq.), (prohibits discrimination on the basis of age);
- Airport and Airway Improvement Act of 1982, (49 USC § 471, Section 47123), as amended, (prohibits discrimination based on race, creed, color, national origin, or sex);
- The Civil Rights Restoration Act of 1987, (PL 100-209), (Broadened the scope, coverage and applicability of Title VI of the Civil Rights Act of 1964, The Age Discrimination Act of 1975 and Section 504 of the Rehabilitation Act of 1973, by expanding the definition of the terms "programs or activities" to include all of the programs or activities of the Federal-aid recipients, sub-recipients and contractors, whether such programs or activities are Federally funded or not);
- Titles II and III of the Americans with Disabilities Act, which prohibit discrimination on the basis of disability in the operation of public entities, public and private transportation systems, places of public accommodation, and certain testing entities (42 U.S.C. §§ 12131-12189) as implemented by Department of Transportation regulations at 49 C.F.R. parts 37 and 38;
- The Federal Aviation Administration's Non-discrimination statute (49 U.S.C. § 47123) (prohibits discrimination on the basis of race, color, national origin, and sex);

- Executive Order 12898, Federal Actions to Address Environmental Justice in Minority Populations and Low-Income Populations, which ensures Non-discrimination against minority populations by discouraging programs, policies, and activities with disproportionately high and adverse human health or environmental effects on minority and low-income populations;
- Executive Order 13166, Improving Access to Services for Persons with Limited English Proficiency, and resulting agency guidance, national origin discrimination includes discrimination because of Limited English proficiency (LEP). To ensure compliance with Title VI, you must take reasonable steps to ensure that LEP persons have meaningful access to your programs (70 Fed. Reg. at 74087 to 74100);
- Title IX of the Education Amendments of 1972, as amended, which prohibits you from discriminating because of sex in education programs or activities (20 U.S.C. 1681 et seq).

SEPTEMBER 2002

**NOTICE OF REQUIREMENT FOR AFFIRMATIVE ACTION TO ENSURE
EQUAL EMPLOYMENT OPPORTUNITY (EXECUTIVE ORDER 11246)**

1. The Offeror's or Bidder's attention is called to the "Employment Practices" and "Equal Opportunity Clause" set forth in the Required Contract Provisions, FHWA 1273.
2. The goals and timetables for minority and female participation expressed in percentage terms for the contractor's aggregate work force in each trade, on all construction work in the covered area, are as follows:

Goals for Minority Participation for Each Trade:

<u>County</u>	<u>%</u>	<u>County</u>	<u>%</u>	<u>County</u>	<u>%</u>
Adams	1.7	Iowa	1.7	Polk	2.2
Ashland	1.2	Iron	1.2	Portage	0.6
Barron	0.6	Jackson	0.6	Price	0.6
Bayfield	1.2	Jefferson	7.0	Racine	8.4
Brown	1.3	Juneau	0.6	Richland	1.7
Buffalo	0.6	Kenosha	3.0	Rock	3.1
Burnett	2.2	Kewaunee	1.0	Rusk	0.6
Calumet	0.9	La Crosse	0.9	St. Croix	2.9
Chippewa	0.5	Lafayette	0.5	Sauk	1.7
Clark	0.6	Langlade	0.6	Sawyer	0.6
Columbia	1.7	Lincoln	0.6	Shawano	1.0
Crawford	0.5	Manitowoc	1.0	Sheboygan	7.0
Dane	2.2	Marathon	0.6	Taylor	0.6
Dodge	7.0	Marinette	1.0	Trempealeau	0.6
Door	1.0	Marquette	1.7	Vernon	0.6
Douglas	1.0	Menominee	1.0	Vilas	0.6
Dunn	0.6	Milwaukee	8.0	Walworth	7.0
Eau Claire	0.5	Monroe	0.6	Washburn	0.6
Florence	1.0	Oconto	1.0	Washington	8.0
Fond du Lac	1.0	Oneida	0.6	Waukesha	8.0
Forest	1.0	Outagamie	0.9	Waupaca	1.0
Grant	0.5	Ozaukee	8.0	Waushara	1.0
Green	1.7	Pepin	0.6	Winnebago	0.9
Green Lake	1.0	Pierce	2.2	Wood	0.6

Goals for female participation for each trade: 6.9%

These goals are applicable to all the contractor's construction work, (whether or not it is federal or federally assisted), performed in the covered area. If the contractor performs construction work in the geographical area located outside of the covered area, it shall apply the goals established for such geographical area where the work is actually performed. With regard to this second area, the contractor also is subject to the goals for both its federally involved and nonfederally involved construction.

The contractor's compliance with the Executive Order and the Regulations in 41 CFR Part 60-4 shall be based on its implementation of the Equal Opportunity Clause, specific affirmative action obligations required by the specifications set forth in 41 CFR 60-4.3(a), and its efforts to meet the goals. The hours of minority and female employment and training must be substantially uniform throughout the length of the contract, and in each trade, and the contractor shall make a good faith effort to employ minorities and women evenly on each of its projects. The transfer of minority or female employees or trainees from contractor to contractor or from project to project for the sole purpose of meeting the contractor's goals shall be a violation of the contract, the Executive Order and the Regulations in 41 CFR Part 60-4. Compliance with the goals will be measured against the total work hours performed.

3. The contractor shall provide written notification to the Director of the Office of Federal Contract Compliance Programs within ten (10) working days of award of any construction subcontract in excess of \$10,000.00 at any tier for construction work under the contract resulting from this solicitation. The notification shall list the name, address and telephone number of the subcontractor, employer identification number of the subcontractor; estimated dollar amount of the subcontract; estimated starting and completion dates of the subcontract; and the geographical area in which the subcontract is to be performed.

As referred to in this section, the Director means:

Director
Office of Federal Contract Compliance Programs
Ruess Federal Plaza
310 W. Wisconsin Ave., Suite 1115
Milwaukee, WI 53202

The "Employer Identification Number" means the Federal Social Security number used on the Employer's Quarterly Federal Tax Return, U.S. Treasury Department Form 941.

4. As used in this notice, and in the contract resulting from solicitation, the "covered area" is the county(ies) in Wisconsin to which this proposal applies.

APRIL 2013

ADDITIONAL FEDERAL-AID PROVISIONS

NOTICE TO ALL BIDDERS

To report bid rigging activities call:

1-800-424-9071

The U.S. Department of Transportation (DOT) operates the above toll-free "hotline" Monday through Friday, 8:00 a.m. to 5:00 p.m., Eastern Time. Anyone with knowledge of possible bid rigging, bidding collusion, or other fraudulent activities should use the "hotline" to report such activities.

The "hotline" is part of the DOT's continuing effort to identify and investigate highway construction contract fraud and abuse and is operated under the direction of the DOT Inspector General. All information will be treated confidentially and caller anonymity will be respected.

Effective August 2015 letting

BUY AMERICA PROVISION

All steel and iron materials permanently incorporated in this project shall be domestic products and all manufacturing and coating processes for these materials from smelting forward in the manufacturing process must have occurred within the United States. Coating includes epoxy coating, galvanizing, painting and any other coating that protects or enhances the value of a material subject to the requirements of Buy America. The exemption of this requirement is the minimal use of foreign materials if the total cost of such material permanently incorporated in the product does not exceed one-tenth of one percent (1/10 of 1%) of the total contract cost or \$2,500.00, whichever is greater. For purposes of this paragraph, the cost is that shown to be the value of the subject products as they are delivered to the project. The contractor shall take actions and provide documentation conforming to CMM 2-28.5 to ensure compliance with this "Buy America" provision.

<http://wisconsindot.gov/rdwy/cmm/cm-02-28.pdf>

Upon completion of the project certify to the engineer, in writing using department form WS4567, that all steel, iron, and coating processes for steel or iron incorporated into the contract work conform to these "Buy America" provisions. Attach a list of exemptions and their associated costs to the certification form. Department form WS4567 is available at:

<http://wisconsindot.gov/hcciDocs/contracting-info/ws4567.doc>

Cargo Preference Act Requirement

All Federal-aid projects shall comply with 46 CFR 381.7 (a) – (b) as follows:

(a) Agreement Clauses. “Use of United States-flag vessels:”

(1) Pursuant to Pub. L. 664 (43 U.S.C. 1241(b)) at least 50 percent of any equipment, materials or commodities procured, contracted for or otherwise obtained with funds granted, guaranteed, loaned, or advanced by the U.S. Government under this agreement, and which may be transported by ocean vessel, shall be transported on privately owned United States-flag commercial vessels, if available.

(2) Within 20 days following the date of loading for shipments originating within the United States or within 30 working days following the date of loading for shipments originating outside the United States, a legible copy of a rated, ‘on-board’ commercial ocean bill-of-lading in English for each shipment of cargo described in paragraph (a)(1) of this section shall be furnished to both the Contracting Officer (through the prime contractor in the case of subcontractor bills-of-lading) and to the Division of National Cargo, Office of Market Development, Maritime Administration, Washington, DC 20590.”

(b) Contractor and Subcontractor Clauses. “Use of United States-flag vessels: The contractor agrees—”

(1) To utilize privately owned United States-flag commercial vessels to ship at least 50 percent of the gross tonnage (computed separately for dry bulk carriers, dry cargo liners, and tankers) involved, whenever shipping any equipment, material, or commodities pursuant to this contract, to the extent such vessels are available at fair and reasonable rates for United States-flag commercial vessels.

(2) To furnish within 20 days following the date of loading for shipments originating within the United States or within 30 working days following the date of loading for shipments originating outside the United States, a legible copy of a rated, ‘on-board’ commercial ocean bill-of-lading in English for each shipment of cargo described in paragraph (b) (1) of this section to both the Contracting Officer (through the prime contractor in the case of subcontractor bills-of-lading) and to the Division of National Cargo, Office of Market Development, Maritime Administration, Washington, DC 20590.

(3) To insert the substance of the provisions of this clause in all subcontracts issued pursuant to this contract.

**WISCONSIN DEPARTMENT OF TRANSPORTATION DIVISION OF
TRANSPORTATION AND SYSTEM DEVELOPMENT**

SUPPLEMENTAL REQUIRED CONTRACT PROVISIONS

- I.** Prevailing Wage Rates, Hours of Labor, and Payment of Wages
- II.** Payroll Requirements
- III.** Postings at the Site of the Work
- IV.** Wage Rate Distribution
- V.** Additional Classifications

**I. PREVAILING WAGE RATES, HOURS OF LABOR AND PAYMENT OF
WAGES**

The U.S. Department of Labor (Davis-Bacon Minimum Wage Rates) attached hereto and made a part hereof furnishes the prevailing wage rates pursuant to Section 84.062 of the Wisconsin Statutes. These wage rates are the minimum required to be paid to the laborers, workers, mechanics and truck drivers employed by contractors and subcontractors on the construction work embraced by the contract and subject to prevailing hours and wages under Section 84.062, Stats. Apprentices shall be paid at rates not less than those prescribed in their apprenticeship contract.

While the wage rates shown are the minimum rates required by the contract to be paid during its life, this is not a representation that labor can be obtained at these rates. It is the responsibility of bidders to inform themselves as to the local labor conditions and prospective changes or adjustments of wage rates. No increase in the contract price shall be allowed or authorized on account of the payment of wage rates in excess of those listed herein.

Pursuant to Section 16.856 of the Wisconsin Statutes, the prevailing hours of labor have been determined to be up to 10 hours per day and 40 hours per calendar week Monday through Friday. If any laborer, worker, mechanic or truck driver is permitted or required to work more than the prevailing number of hours per day or per calendar week on this contract, they shall be paid for all hours in excess of the prevailing hours at a rate of at least one and one-half (1 1/2) times their hourly base rate of pay. All work on Saturday, Sunday and the following holidays is to be paid at time and a half:

January 1

Last Monday in May

July 4

First Monday in September

Fourth Thursday in November

December 25

The day before if January 1, July 4 or December 25 falls on a Saturday, and

The day following if January 1, July 4 or December 25 falls on a Sunday.

All laborers, workers, mechanics and truck drivers shall be paid unconditionally not less often than once a week. Persons who own and operate their own trucks must receive the prevailing truck driver rate for the applicable type of truck (i.e. 2 axle, 3 or more axle, articulated, euclid or dumptor) he or she operates, plus an agreed upon amount for the use of his or her truck. Every owner-operator MUST be paid separately for their driving and for the use of their truck.

II. PAYROLL REQUIREMENTS

All contractors and subcontractors must submit weekly Certified Payrolls and Compliance Statement verifying that all laborers, workers, mechanics and truck drivers working on the project have been paid the prevailing wage rates for all work performed under the contract required by Section 84.062 of the Wisconsin Statutes.

III. POSTINGS AT THE SITE OF THE WORK

In addition to the required postings furnished by the Department, the contractor shall post the following in at least one conspicuous and accessible place at the site of work:

- a. "NOTICE TO EMPLOYEES," which provides information required to be posted by the provisions of Section 84.062 of the Wisconsin Statutes.
- b. A copy of the U.S. Department of Labor (Davis-Bacon, Minimum Wage Rates).
- c. A copy of the contractor's Equal Employment Opportunity Policy.

All required documents shall be posted by the first day of work and be accurate and complete. Postings must be readable, in an area where they will be noticed, and maintained until the last day of work.

IV. WAGE RATE REDISTRIBUTION

A contractor or subcontractor performing work subject to a Davis-Bacon wage determination may discharge its minimum wage obligations for the payment of both straight time wages and fringe benefits by (1) paying both in cash, (2) making payments or incurring costs for bona fide fringe benefits, or (3) by a combination thereof. Thus, under the Davis-Bacon a contractor may offset an amount of monetary wages paid in excess of the minimum wage required under the determination to satisfy its fringe benefit obligations. *See* 40 USC 3142(d) and 29 CFR 5.31.

V. ADDITIONAL CLASSIFICATIONS

Unlisted classifications needed for work not included within the scope of the classifications listed may be added after award only as provided in the labor standards contract clauses (29CFR 5.5(a)(1)(ii)). The contracting officer shall require that any class of laborers or mechanics, including helpers, which is not listed in the wage determination and which is to be employed under the contract shall be classified in conformance with the wage determination.

The contracting officer shall approve an additional classification and wage rate and fringe benefits therefore only when the following criteria have been met:

- a. The work to be performed by the classification requested is not performed by a classification in the wage determination; and
- b. The classification is utilized in the area by the construction industry; and
- c. The proposed wage rate, including any bona fide fringe benefits, bears a reasonable relationship to the wage rates contained in the wage determination.

SUPERSEDES DECISION WI20120010
U. S. DEPARTMENT OF LABOR
(DAVIS-BACON ACT, MINIMUM WAGE RATES)

STATE: Wisconsin

GENERAL DECISION NUMBER: WI160010

DESCRIPTION OF WORK: Highways and Airport Runway and Taxiway Construction

DATE: December 23, 2016

LABORERS CLASSIFICATION:	Basic Hourly Rates	Fringe Benefits		Basic Hourly Rates	Fringe Benefits
Group 1: General Laborer; Tree Trimmer; Conduit Layer; Demolition and Wrecking Laborer; Guard Rail, Fence and Bridge Builder; Landscaper, Multiplate Culvert Assembler; Stone Handler; Bituminous Worker (Shoveler, Loader, Utility Man); Batch Truck Dumper; or Cement Handler; Bituminous Worker; (Dumper, Ironer, Smoother, Tamper); Concrete Handler	\$30.67	16.55	Truck Drivers:		
Group 2: Air Tool Operator; Joint Sawyer and Filler (Pavement); Vibrator or Tamper Operator (Mechanical Hand Operated);	30.77	16.55	1 & 2 Axles	26.63	19.85
Group 3: Bituminous Worker (Raker and Luteman); Formsetter (Curb, Sidewalk, and Pavement); Strike Off man	30.82	16.55	Three or More Axles; Euclids, Dumptr & Articulated, Truck Mechanic	26.78	19.85
Group 4: Line and Grade Specialist	31.02	16.55			
Group 5: Blaster and Powderman	30.87	16.55			
Group 6: Flagperson; Traffic Control	27.30	16.55			

CLASSES OF LABORER AND MECHANICS

Bricklayer	32.22	20.57
Carpenter (Except NE Corner)	30.48	15.80
Millwright (Except NE Corner)	32.11	15.80
Piledriverman (Except NE Corner)	30.98	15.80
Carpenter (Northeast Part)	22.61	7.97
Millwright (Northeast Part)	24.16	7.97
Piledriverman (Northeast Part)	23.11	7.97
Ironworker	30.86	25.42
Cement Mason/Concrete Finisher	35.07	20.51
Electrician		See Page 3
Line Construction		
Lineman	42.14	32% + 5.00
Heavy Equipment Operator	40.03	32% + 5.00
Equipment Operator	33.71	32% + 5.00
Heavy Groundman Driver	26.78	14.11
Light Groundman Driver	24.86	13.45
Groundsman	23.18	32% + 5.00
Painters	24.39	11.72
Well Drilling:		
Well Driller	16.52	3.70

Notes: Welders receive rate prescribed for craft performing operation to which welding is incidental. Unlisted classifications needed for work not included within the scope of the classifications listed may be added after award only as provided in the labor standards contract clauses (29 CFR, 5.5(a)(1)(ii)). Includes Modification #0 dated January 8, 2016; Modification #1 dated January 29, 2016; Modification #2 dated February 26, 2016; Modification #3 dated March 11, 2016; Modification #4 dated April 8, 2016; Modification #5 dated June 17, 2016; Modification #6 dated July 1, 2016; Modification #7 dated July 22, 2016; Modification #8 dated July 29, 2016; Modification #9 dated August 19, 2016; Modification #10 dated August 26, 2016; Modification #11 dated September 2, 2016; Modification #12 dated September 30, 2016; Modification #13 dated October 7, 2016; Modification #14 dated November 11, 2016; Modification #15 dated December 23, 2016.

SUPERSEDES DECISION WI20120010
U. S. DEPARTMENT OF LABOR
(DAVIS-BACON ACT, MINIMUM WAGE RATES)

STATE: Wisconsin

GENERAL DECISION NUMBER: WI160010

DESCRIPTION OF WORK: Highways and Airport Runway and Taxiway Construction

DATE: December 23, 2016

<u>POWER EQUIPMENT OPERATORS CLASSIFICATION:</u>	<u>Basic Hourly Rates</u>	<u>Fringe Benefits</u>	<u>POWER EQUIPMENT OPERATORS CLASSIFICATION: (Continued)</u>	<u>Basic Hourly Rates</u>	<u>Fringe Benefits</u>
Group 1: Cranes, tower cranes and derricks, with or without attachments, with a lifting capacity of over 100 tons or cranes, tower cranes and derricks with boom, leads and/or jib lengths measuring 176 feet or longer	\$39.27	\$21.80	(scraper, dozer, pusher, loader); scraper - rubber tired (single or twin engine); endloader hydraulic backhoe (tractor-type); trenching machine; skid rigs; tractor, side boom (heavy); drilling or boring machine (mechanical heavy); roller (over 5 tons); percussion or rotary drilling machine; air track; blaster; loading machine (conveyor); tugger; boatmen; winches and A-frames; post driver; material hoist operator.	\$38.27	\$21.80
Group 2: Cranes, tower cranes and derricks, with or without attachments, with a lifting capacity of 100 tons or less or cranes, tower cranes and derricks with boom, leads and/or jib lengths measuring 175 feet or less, and backhoes (excavators) having a manufacturer's rated capacity of 3 cu. yds. and over, caisson rigs, pile driver, dredge operator, dredge engineer.	\$38.77	\$21.80	Group 4: Greaser, roller steel (5 tons or less); roller (pneumatic tired) - self-propelled; tractor (mounted or towed compactors and light equipment); shouldering machine; self-propelled chip spreader; concrete spreader; finishing machine; mechanical float; curing machine; power subgrader; joint saw (multiple blade) belting machine; burlap machine; texturing machine; tractor, endloader (rubber tired) - light; jeep digger; fork lift; mulcher; launch operator; fireman; environmental burner.	\$38.01	\$21.80
Group 3: Mechanic or welder - heavy duty equipment, cranes with a lifting capacity of 25 tons or less, concrete breaker (manual or remote); vibrator/sonic concrete breaker; concrete laser screed; concrete slipform paver; concrete batch plant operator; concrete pavement spreader - heavy duty (rubber tired); concrete spreader and distributor, automatic subgrader (concrete); concrete grinder and planing machine; concrete slipform curb and gutter machine; slipform concrete placer; tube finisher; hydro blaster (10,000 psi and over); bridge paver; concrete conveyor system; concrete pump; stabilizing mixer (self propelled); shoulder widener; asphalt plant engineer; bituminous paver; bump cutter and grooving machine; milling machine; screed (bituminous paver); asphalt heater, planer and scarifier; backhoes (excavators) having a manufacturers rated capacity of under 3 cu. yds.; grader or motor patrol; tractor			Group 5: Air compressor; power pack; vibratory hammer and extractor; heavy equipment, leadman; tank car heaters; stump chipper; curb machine operator; concrete proportioning plants generators; mudjack operator; rock breaker; crusher or screening plant; screed (milling machine); automatic belt conveyor and surge bin; pug mill operator; oiler; pump (over 3 inches); drilling machine helper.	\$37.72	\$21.80
			Group 6: Off - road material hauler with or without ejector	\$31.82	\$21.80
			Premium Pay: EPA Level "A" protection - \$3.00 per hour EPA Level "B" protection - \$2.00 per hour EPA Level "C" protection - \$1.00 per hours		

SUPERSEDES DECISION WI20120010
U. S. DEPARTMENT OF LABOR
(DAVIS-BACON ACT, MINIMUM WAGE RATES)

STATE: Wisconsin

GENERAL DECISION NUMBER: WI160010

DESCRIPTION OF WORK: Highways and Airport Runway and Taxiway Construction

DATE: December 23, 2016

LABORERS CLASSIFICATION:

Rates

Benefits

			Area 4 -	BROWN, DOOR, KEWAUNEE, MANITOWOC (except Schleswig), MARINETTE (Wausauke and area south thereof), OCONTO, MENOMINEE (East of a line 6 miles West of the West boundary of Oconto County), SHAWANO (except area North of Townships of Aniwa and Hutchins) COUNTIES.
Electricians				
Area 1	\$30.68	17.28		
Area 2:				
Electricians.....	32.00	19.28	Area 5 -	ADAMS, CLARK (Colby, Freemont, Lynn, Mayville, Sherman, Sherwood, Unity), FOREST, JUNEAU, LANGLADE, LINCOLN, MARATHON, MARINETTE (Area North of the town of Wausauke), MENOMINEE (Area West of a line 6 miles West of the West boundary of Oconto County), ONEIDA, PORTAGE, SHAWANO (Area North of the townships of Aniwa and Hutchins), VILAS AND WOOD COUNTIES
Area 3:				
Electrical contracts under \$130,000	28.96	18.26		
Electrical contracts over \$130,000	31.16	18.34		
Area 4:	30.50	29.50% + 9.57		
Area 5	28.96	24.85% + 9.70		
Area 6	37.71	30%+10.02	Area 6 -	KENOSHA COUNTY
Area 8				
Electricians.....	32.45	26.10% + 10.56	Area 8 -	DODGE, (Emmet Township only), GREEN, JEFFERSON, LAFAYETTE, RACINE (Burlington township), ROCK and WALWORTH COUNTIES
Area 9:				
Electricians.....	36.50	20.39	Area 9 -	COLUMBIA, DANE, DODGE, (area west of Hwy. 26, except Chester & Emmet Townships), GREEN LAKE (except townships of Berlin, Seneca and St. Marie), IOWA, MARQUETTE (except townships of Neshkoka, Crystal Lake, Newton and Springfield), and SAUK COUNTIES
Area 10	29.64	20.54		
Area 11	34.92	25.05	Area 10 -	CALUMET (Township of New Holstein), DODGE (East of Hwy. 26 including Chester Township), FOND DU LAC, MANITOWOC (Schleswig), and SHEBOYGAN COUNTIES
Area 12	36.07	21.84		
Area 13	36.01	24.00	Area 11 -	DOUGLAS COUNTY
Teledata System Installer				
Area 14			Area 12 -	RACINE (except Burlington township) COUNTY
Installer/Technician	24.35	13.15	Area 13 -	MILWAUKEE, OZAUKEE, WASHINGTON and WAUKESHA COUNTIES
Sound & Communications			Area 14 -	Statewide.
Area 15			Area 15 -	DODGE (East of Hwy 26 including Chester Twp, excluding Emmet Twp), FOND DU LAC (Except Waupun), MILWAUKEE, OZAUKEE, MANITOWOC (Schleswig), WASHINGTON, AND WAUKESHA COUNTIES.
Installer.....	16.47	14.84		
Technician.....	26.00	17.70		
Area 1 -	CALUMET (except township of New Holstein), GREEN LAKE (N. part, including Townships of Berlin, St. Marie and Seneca), MARQUETTE (N. part, including Townships of Crystal Lake, Neshkoro, Newton & Springfield), OUTAGAMIE, WAUPACA, WAUSHARA and WINNEBAGO COUNTIES.			
Area 2 -	ASHLAND, BARRON, BAYFIELD, BUFFALO, BURNETT, CHIPPEWA, CLARK (except Mayville, Colby, Unity, Sherman, Fremont, Lynn and Sherwood), CRAWFORD, DUNN, EAU CLAIRE, GRANT, IRON, JACKSON, LA CROSSE, MONROE, PEPIN, PIERCE, POLK, PRICE, RICHLAND, RUSK, ST. CROIX, SAWYER, TAYLOR, TREMPLEAU, VERNON and WASHBURN COUNTIES			
Area 3 -	FLORENCE (townships of Aurora, Commonwealth, Fern, Florence and Homestead), MARINETTE (Niagara township)			

FEBRUARY 1999

**NOTICE TO BIDDERS
WAGE RATE DECISION**

The wage rate decision of the Secretary of Labor which has been incorporated in these advertised specifications is incomplete in that the classifications may be omitted from the Secretary of Labor's decision.

Since the bidder is responsible, independently, for ascertaining area practice with respect to the necessity, or lack of necessity, for the use of these classifications in the prosecution of the work contemplated by this project, no inference may be drawn from the omission of these classifications concerning prevailing area practices relative to their use. Further, this omission will not, per se, be construed as establishing any governmental liability for increased labor cost if it is subsequently determined that such classifications are required.

There may be omissions and/or errors in the federal wage rates. The bidder is responsible for evaluating and determining the correct applicable rate. The higher of state or federal rate will apply.



Proposal Schedule of Items

Page 1 of 9

Proposal ID: 20170214013

Project(s): 9995-05-71

SECTION: 0001 Contract Items

Alt Set ID:

Alt Mbr ID:

Proposal Line Number	Item ID Description	Approximate Quantity and Units	Unit Price	Bid Amount
0010	203.0210.S Abatement of Asbestos Containing Material (structure) 01. B-38-21	LS	LUMP SUM	_____.
0020	203.0600.S Removing Old Structure Over Waterway With Minimal Debris (station) 01. 13+36	LS	LUMP SUM	_____.
0030	204.0100 Removing Pavement	585.000 SY	_____.	_____.
0040	204.0150 Removing Curb & Gutter	490.000 LF	_____.	_____.
0050	204.0155 Removing Concrete Sidewalk	235.000 SY	_____.	_____.
0060	204.0165 Removing Guardrail	104.000 LF	_____.	_____.
0070	204.0195 Removing Concrete Bases	1.000 EACH	_____.	_____.
0080	204.9090.S Removing (item description) 01. Pipe Railing	58.000 LF	_____.	_____.
0090	205.0100 Excavation Common **P**	532.000 CY	_____.	_____.
0100	206.1000 Excavation for Structures Bridges (structure) 01. B-38-21	LS	LUMP SUM	_____.
0110	210.1500 Backfill Structure Type A	40.000 TON	_____.	_____.
0120	213.0100 Finishing Roadway (project) 01. 9995-05-71	1.000 EACH	_____.	_____.
0130	305.0120 Base Aggregate Dense 1 1/4-Inch	760.000 TON	_____.	_____.
0140	415.0080 Concrete Pavement 8-Inch	355.000 SY	_____.	_____.
0150	415.0410 Concrete Pavement Approach Slab	105.000 SY	_____.	_____.
0160	416.0620 Drilled Dowel Bars	14.000 EACH	_____.	_____.



Proposal Schedule of Items

Page 2 of 9

Proposal ID: 20170214013

Project(s): 9995-05-71

SECTION: 0001

Contract Items

Alt Set ID:

Alt Mbr ID:

Proposal Line Number	Item ID Description	Approximate Quantity and Units	Unit Price	Bid Amount
0170	450.4000 HMA Cold Weather Paving	160.000 TON	_____.	_____.
0180	455.0605 Tack Coat	30.000 GAL	_____.	_____.
0190	460.2000 Incentive Density HMA Pavement	128.000 DOL	1.00000	128.00
0200	460.5243 HMA Pavement 3 LT 58-34 S	90.000 TON	_____.	_____.
0210	460.5244 HMA Pavement 4 LT 58-34 S	70.000 TON	_____.	_____.
0220	502.0100 Concrete Masonry Bridges	1,048.000 CY	_____.	_____.
0230	502.3100 Expansion Device (structure) 01. B-38-21	LS	LUMP SUM	_____.
0240	502.3200 Protective Surface Treatment	2,724.000 SY	_____.	_____.
0250	502.3210 Pigmented Surface Sealer	493.000 SY	_____.	_____.
0260	502.4204 Adhesive Anchors No. 4 Bar	1,528.000 EACH	_____.	_____.
0270	502.4205 Adhesive Anchors No. 5 Bar	346.000 EACH	_____.	_____.
0280	505.0600 Bar Steel Reinforcement HS Coated Structures	219,100.000 LB	_____.	_____.
0290	506.2605 Bearing Pads Elastomeric Non-Laminated	20.000 EACH	_____.	_____.
0300	506.6000 Bearing Assemblies Expansion (structure) 01. B-38-21	12.000 EACH	_____.	_____.
0310	506.7050.S Removing Bearings (structure) 01. B-38-21	12.000 EACH	_____.	_____.
0320	509.1500 Concrete Surface Repair	200.000 SF	_____.	_____.



Proposal Schedule of Items

Page 3 of 9

Proposal ID: 20170214013

Project(s): 9995-05-71

SECTION: 0001 Contract Items

Alt Set ID:

Alt Mbr ID:

Proposal Line Number	Item ID Description	Approximate Quantity and Units	Unit Price	Bid Amount
0330	509.5100.S Polymer Overlay	330.000 SY	_____.	_____.
0340	513.2001 Railing Pipe (structure) 01. B-38-21	662.000 LF	_____.	_____.
0350	513.2050.S Railing Pipe	59.000 LF	_____.	_____.
0360	513.7011 Railing Steel Type C2 (structure) 01. B-38-21	1,242.000 LF	_____.	_____.
0370	514.0450 Floor Drains Type WF	8.000 EACH	_____.	_____.
0380	514.2608 Downspout 8-Inch	56.000 LF	_____.	_____.
0390	516.0500 Rubberized Membrane Waterproofing	27.000 SY	_____.	_____.
0400	601.0409 Concrete Curb & Gutter 30-Inch Type A	141.000 LF	_____.	_____.
0410	601.0411 Concrete Curb & Gutter 30-Inch Type D	210.000 LF	_____.	_____.
0420	601.0584 Concrete Curb & Gutter 4-Inch Sloped 30-Inch Type TBT	40.000 LF	_____.	_____.
0430	601.0600 Concrete Curb Pedestrian	40.000 LF	_____.	_____.
0440	602.0405 Concrete Sidewalk 4-Inch	2,025.000 SF	_____.	_____.
0450	602.0515 Curb Ramp Detectable Warning Field Natural Patina	32.000 SF	_____.	_____.
0460	603.1132 Concrete Barrier Type S32	41.000 LF	_____.	_____.
0470	608.3012 Storm Sewer Pipe Class III-A 12-Inch	18.000 LF	_____.	_____.
0480	611.0410 Reconstructing Catch Basins	1.000 EACH	_____.	_____.



Proposal Schedule of Items

Page 4 of 9

Proposal ID: 20170214013

Project(s): 9995-05-71

SECTION: 0001

Contract Items

Alt Set ID:

Alt Mbr ID:

Proposal Line Number	Item ID Description	Approximate Quantity and Units	Unit Price	Bid Amount
0490	611.0603 Inlet Covers Type A-S	1.000 EACH	_____.	_____.
0500	611.1003 Catch Basins 3-FT Diameter	1.000 EACH	_____.	_____.
0510	611.9710 Salvaged Inlet Covers	1.000 EACH	_____.	_____.
0520	614.0150 Anchor Assemblies for Steel Plate Beam Guard	1.000 EACH	_____.	_____.
0530	614.2500 MGS Thrie Beam Transition	39.500 LF	_____.	_____.
0540	614.2610 MGS Guardrail Terminal EAT	1.000 EACH	_____.	_____.
0550	619.1000 Mobilization	1.000 EACH	_____.	_____.
0560	624.0100 Water	8.000 MGAL	_____.	_____.
0570	625.0100 Topsoil **P**	250.000 SY	_____.	_____.
0580	628.1504 Silt Fence	530.000 LF	_____.	_____.
0590	628.1520 Silt Fence Maintenance	1,060.000 LF	_____.	_____.
0600	628.1905 Mobilizations Erosion Control	3.000 EACH	_____.	_____.
0610	628.1910 Mobilizations Emergency Erosion Control	2.000 EACH	_____.	_____.
0620	628.2006 Erosion Mat Urban Class I Type A **P**	250.000 SY	_____.	_____.
0630	628.7005 Inlet Protection Type A	2.000 EACH	_____.	_____.
0640	628.7020 Inlet Protection Type D	8.000 EACH	_____.	_____.
0650	629.0210 Fertilizer Type B **P**	0.200 CWT	_____.	_____.



Proposal Schedule of Items

Page 5 of 9

Proposal ID: 20170214013

Project(s): 9995-05-71

SECTION: 0001

Contract Items

Alt Set ID:

Alt Mbr ID:

Proposal Line Number	Item ID Description	Approximate Quantity and Units	Unit Price	Bid Amount
0660	630.0140 Seeding Mixture No. 40 **P**	5.000 LB	_____.	_____.
0670	630.0200 Seeding Temporary	3.000 LB	_____.	_____.
0680	634.0808 Posts Tubular Steel 2x2-Inch X 8-FT	1.000 EACH	_____.	_____.
0690	634.0812 Posts Tubular Steel 2x2-Inch X 12-FT	2.000 EACH	_____.	_____.
0700	634.0814 Posts Tubular Steel 2x2-Inch X 14-FT	1.000 EACH	_____.	_____.
0710	637.2230 Signs Type II Reflective F	75.680 SF	_____.	_____.
0720	638.2602 Removing Signs Type II	8.000 EACH	_____.	_____.
0730	638.3000 Removing Small Sign Supports	3.000 EACH	_____.	_____.
0740	642.5201 Field Office Type C	1.000 EACH	_____.	_____.
0750	643.0100 Traffic Control (project) 01. 9995-05-71	1.000 EACH	_____.	_____.
0760	643.0410 Traffic Control Barricades Type II	610.000 DAY	_____.	_____.
0770	643.0420 Traffic Control Barricades Type III	7,400.000 DAY	_____.	_____.
0780	643.0705 Traffic Control Warning Lights Type A	8,580.000 DAY	_____.	_____.
0790	643.0900 Traffic Control Signs	4,956.000 DAY	_____.	_____.
0800	643.1050 Traffic Control Signs PCMS	14.000 DAY	_____.	_____.
0810	644.1410.S Temporary Pedestrian Surface Asphalt	150.000 SF	_____.	_____.
0820	644.1601.S Temporary Curb Ramp	4.000 EACH	_____.	_____.



Proposal Schedule of Items

Page 6 of 9

Proposal ID: 20170214013

Project(s): 9995-05-71

SECTION: 0001 Contract Items

Alt Set ID:

Alt Mbr ID:

Proposal Line Number	Item ID Description	Approximate Quantity and Units	Unit Price	Bid Amount
0830	644.1616.S Temporary Pedestrian Safety Fence	350.000 LF	_____.	_____.
0840	646.0106 Pavement Marking Epoxy 4-Inch	1,600.000 LF	_____.	_____.
0850	647.0566 Pavement Marking Stop Line Epoxy 18-Inch	45.000 LF	_____.	_____.
0860	647.0766 Pavement Marking Crosswalk Epoxy 6-Inch	170.000 LF	_____.	_____.
0870	650.4000 Construction Staking Storm Sewer	1.000 EACH	_____.	_____.
0880	650.4500 Construction Staking Subgrade	358.000 LF	_____.	_____.
0890	650.5000 Construction Staking Base	237.000 LF	_____.	_____.
0900	650.5500 Construction Staking Curb Gutter and Curb & Gutter	290.000 LF	_____.	_____.
0910	650.6500 Construction Staking Structure Layout (structure) 01. B-38-21	LS	LUMP SUM	_____.
0920	650.7000 Construction Staking Concrete Pavement	121.000 LF	_____.	_____.
0930	650.8500 Construction Staking Electrical Installations (project) 01. 9995-05-71	LS	LUMP SUM	_____.
0940	650.9910 Construction Staking Supplemental Control (project) 01. 6498-05-71	LS	LUMP SUM	_____.
0950	650.9920 Construction Staking Slope Stakes	358.000 LF	_____.	_____.
0960	652.0125 Conduit Rigid Metallic 2-Inch	24.000 LF	_____.	_____.
0970	652.0225 Conduit Rigid Nonmetallic Schedule 40 2-Inch	1,386.000 LF	_____.	_____.



Proposal Schedule of Items

Page 7 of 9

Proposal ID: 20170214013

Project(s): 9995-05-71

SECTION: 0001

Contract Items

Alt Set ID:

Alt Mbr ID:

Proposal Line Number	Item ID Description	Approximate Quantity and Units	Unit Price	Bid Amount
0980	652.0240 Conduit Rigid Nonmetallic Schedule 40 4-Inch	6.000 LF	_____.	_____.
0990	653.0140 Pull Boxes Steel 24x42-Inch	4.000 EACH	_____.	_____.
1000	653.0220 Junction Boxes 18x6x6-Inch	11.000 EACH	_____.	_____.
1010	653.0222 Junction Boxes 18x12x6-Inch	5.000 EACH	_____.	_____.
1020	653.0905 Removing Pull Boxes	2.000 EACH	_____.	_____.
1030	654.0105 Concrete Bases Type 5	3.000 EACH	_____.	_____.
1040	654.0224 Concrete Control Cabinet Bases Type L24	1.000 EACH	_____.	_____.
1050	655.0610 Electrical Wire Lighting 12 AWG	3,024.000 LF	_____.	_____.
1060	655.0620 Electrical Wire Lighting 8 AWG	4,225.000 LF	_____.	_____.
1070	656.0200 Electrical Service Meter Breaker Pedestal (location) 01. Station 16+50	LS	LUMP SUM	_____.
1080	657.6005.S Anchor Assemblies Light Poles on Structures	5.000 EACH	_____.	_____.
1090	659.2124 Lighting Control Cabinets 120/240 24-Inch	1.000 EACH	_____.	_____.
1100	690.0150 Sawing Asphalt	32.000 LF	_____.	_____.
1110	690.0250 Sawing Concrete	350.000 LF	_____.	_____.
1120	715.0415 Incentive Strength Concrete Pavement	230.000 DOL	1.00000	230.00
1130	715.0502 Incentive Strength Concrete Structures	6,228.000 DOL	1.00000	6,228.00



Proposal Schedule of Items

Page 8 of 9

Proposal ID: 20170214013

Project(s): 9995-05-71

SECTION: 0001 Contract Items

Alt Set ID:

Alt Mbr ID:

Proposal Line Number	Item ID Description	Approximate Quantity and Units	Unit Price	Bid Amount
1140	ASP.1T0A On-the-Job Training Apprentice at \$5.00/HR	1,200.000 HRS	5.00000	6,000.00
1150	ASP.1T0G On-the-Job Training Graduate at \$5.00/HR	600.000 HRS	5.00000	3,000.00
1160	SPV.0060 Special 01. Decorative Lighting Unit Type A	5.000 EACH	_____.	_____.
1170	SPV.0060 Special 02. Decorative Lighting Unit Type B	11.000 EACH	_____.	_____.
1180	SPV.0060 Special 03. Decorative Lighting Unit Type C	2.000 EACH	_____.	_____.
1190	SPV.0060 Special 04. Temporary Thrie Beam Connection Left In Place	1.000 EACH	_____.	_____.
1200	SPV.0060 Special 05. Fishing Platform Light Base	11.000 EACH	_____.	_____.
1210	SPV.0060 Special 06. Remove And Reinstall Pedestrian Lighting	1.000 EACH	_____.	_____.
1220	SPV.0090 Special 01. Concrete Barrier Temporary Precast Left In Place	63.000 LF	_____.	_____.
1230	SPV.0090 Special 02. Remove and Reinstall Chain Link Fence	10.000 LF	_____.	_____.
1240	SPV.0090 Special 03. Prestressed Concrete Double T-Beam	136.000 LF	_____.	_____.
1250	SPV.0105 Special 01. Concrete Pavement Joint Layout	LS	LUMP SUM	_____.
1260	SPV.0120 Special 01. Water For Seeded Areas	6.000 MGAL	_____.	_____.
1270	SPV.0180 Special 01. Concrete Joint Sealing	355.000 SY	_____.	_____.
Section: 0001			Total:	_____.

Total Bid: _____.

PLEASE ATTACH SCHEDULE OF ITEMS HERE



Wisconsin Department of Transportation

January 7, 2017

NOTICE TO ALL CONTRACTORS:

Federal Wage Rate Addendum #01

Letting of February 14, 2017

Division of Transportation Systems Development

Bureau of Project Development
4802 Sheboygan Avenue, Rm 601
P O Box 7916
Madison, WI 53707-7916

Telephone: (608) 266-1631
Facsimile (FAX): (608) 266-8459

Attached are copies of the revised U.S. Department of Labor Wage Rates that are effective for many proposals in the February 14, 2017 letting. The first 58 pages of the attachment are the first page of the county highway wage sheets (Page 1 of 3) and correspond to the affected proposal's county. The last two pages of the attachment are pages 2 and 3 of the highway wage sheets, which are the same for all counties.

The following proposals and counties are affected in the February 14, 2017 letting:

01 La Crosse, Monroe	02 Grant
03 Rock	04 Dodge
05 Crawford	06 Rock
07 Lafayette	08 Monroe
09 Racine	11 Brown, Door, Kewaunee, Manitowoc, Sheboygan
12 Sheboygan	13 Marinette
14 Portage	15 Portage
16 Chippewa, Clark, Dunn, Eau Claire, Jackson, Marathon, St. Croix, Trempealeau	17 Trempealeau
18 Trempealeau	19 Jackson
20 Douglas	21 Barron
22 Taylor	23 Barron, Brown, Chippewa, Clark, Columbia, Dane, Dodge, Door, Douglas, Fond du Lac, Jefferson, Lincoln, Marathon, Portage, Washburn, Waupaca, Winnebago
24 Columbia, Crawford, Florence, Forest, Grant, Green, Green Lake, Iowa, Iron, Juneau, Kenosha, La Crosse, Lafayette, Langlade, Lincoln, Marathon, Marquette, Menominee, Oneida, Ozaukee, Price, Richland, Sauk, Shawano, Vernon, Vilas, Walworth, Washington, Waukesha, Waupaca, Waushara, Wood	

The responsibility for notifying potential subcontractors and suppliers of these changes remains with the prime contractors.

Sincerely,

Mike Coleman

Proposal Development Specialist
Proposal Management Section

SUPERSEDES DECISION WI20120010
U. S. DEPARTMENT OF LABOR
(DAVIS-BACON ACT, MINIMUM WAGE RATES)

STATE: Wisconsin

GENERAL DECISION NUMBER: WI170010

DESCRIPTION OF WORK: Highways and Airport Runway and Taxiway Construction

DATE: February 3, 2017

LABORERS CLASSIFICATION:	Basic Hourly Rates	Fringe Benefits	Truck Drivers:	Basic Hourly Rates	Fringe Benefits
Group 1: General Laborer; Tree Trimmer; Conduit Layer; Demolition and Wrecking Laborer; Guard Rail, Fence and Bridge Builder; Landscaper, Multiplate Culvert Assembler; Stone Handler; Bituminous Worker (Shoveler, Loader, Utility Man); Batch Truck Dumper; or Cement Handler; Bituminous Worker; (Dumper, Ironer, Smoother, Tamper); Concrete Handler	\$30.67	16.55	1 & 2 Axles	26.63	19.85
Group 2: Air Tool Operator; Joint Sawyer and Filler (Pavement); Vibrator or Tamper Operator (Mechanical Hand Operated);	30.77	16.55	Three or More Axles; Euclids, Dumptor & Articulated, Truck Mechanic.....	26.78	19.85
Group 3: Bituminous Worker (Raker and Luteman); Formsetter (Curb, Sidewalk, and Pavement); Strike Off man.....	30.82	16.55			
Group 4: Line and Grade Specialist	31.02	16.55			
Group 5: Blaster and Powderman	30.87	16.55			
Group 6: Flagperson; Traffic Control.....	27.30	16.55			

CLASSES OF LABORER AND MECHANICS

Bricklayer	31.36.....	16.51
Carpenter	30.48.....	15.80
Millwright	32.11.....	15.80
Piledriverman	30.98.....	15.80
Ironworker	35.50.....	23.45
Cement Mason/Concrete Finisher	35.07	20.51
Electrician	See Page 3	
Line Construction		
Lineman.....	42.14	32% + 5.00
Heavy Equipment Operator	40.03	32% + 5.00
Equipment Operator.....	33.71	32% + 5.00
Heavy Groundman Driver.....	26.78	14.11
Light Groundman Driver	24.86	13.45
Groundsman.....	23.18	32% + 5.00
Painters.....	24.11	12.15
Well Drilling:		
Well Driller.....	16.52	3.70

Notes: Welders receive rate prescribed for craft performing operation to which welding is incidental. Unlisted classifications needed for work not included within the scope of the classifications listed may be added after award only as provided in the labor standards contract clauses (29 CFR, 5.5(a)(1)(ii)). Includes Modification #0 dated January 6, 2017; Modification #1 dated February 3, 2017.

SUPERSEDES DECISION WI20120010
U. S. DEPARTMENT OF LABOR
(DAVIS-BACON ACT, MINIMUM WAGE RATES)

STATE: Wisconsin

GENERAL DECISION NUMBER: WI170010

DESCRIPTION OF WORK: Highways and Airport Runway and Taxiway Construction

DATE: February 3, 2017

LABORERS CLASSIFICATION:		Basic Hourly Rates	Fringe Benefits			Basic Hourly Rates	Fringe Benefits
Group 1: General Laborer; Tree Trimmer; Conduit Layer; Demolition and Wrecking Laborer; Guard Rail, Fence and Bridge Builder; Landscaper, Multiplate Culvert Assembler; Stone Handler; Bituminous Worker (Shoveler, Loader, Utility Man); Batch Truck Dumper; or Cement Handler; Bituminous Worker; (Dumper, Ironer, Smoother, Tamper); Concrete Handler				<u>Truck Drivers:</u>			
				1 & 2 Axles26.63.....19.85			
				Three or More Axles; Euclids, Dumptor & Articulated, Truck Mechanic.....26.78.....19.85			

SUPERSEDES DECISION WI20120010
U. S. DEPARTMENT OF LABOR
(DAVIS-BACON ACT, MINIMUM WAGE RATES)

STATE: Wisconsin

GENERAL DECISION NUMBER: WI170010

DESCRIPTION OF WORK: Highways and Airport Runway and Taxiway Construction

DATE: February 3, 2017

<u>LABORERS CLASSIFICATION:</u>		<u>Basic Hourly Rates</u>	<u>Fringe Benefits</u>	<u>Truck Drivers:</u>		<u>Basic Hourly Rates</u>	<u>Fringe Benefits</u>
Group 1:	General Laborer; Tree Trimmer; Conduit Layer; Demolition and Wrecking Laborer; Guard Rail, Fence and Bridge Builder; Landscaper, Multiplate Culvert Assembler; Stone Handler; Bituminous Worker (Shoveler, Loader, Utility Man); Batch Truck Dumper; or Cement Handler; Bituminous Worker; (Dumper, Ironer, Smoother, Tamper); Concrete Handler	\$30.67	16.55	1 & 2 Axles	26.63	19.85	
Group 2:	Air Tool Operator; Joint Sawyer and Filler (Pavement); Vibrator or Tamper Operator (Mechanical Hand Operated);	30.77	16.55	Three or More Axles; Euclids, Dumptor & Articulated, Truck Mechanic.....	26.78	19.85	
Group 3:	Bituminous Worker (Raker and Luteman); Formsetter (Curb, Sidewalk, and Pavement); Strike Off man.....	30.82	16.55				
Group 4:	Line and Grade Specialist	31.02	16.55				
Group 5:	Blaster and Powderman	30.87	16.55				
Group 6:	Flagperson; Traffic Control.....	27.30	16.55				

SUPERSEDES DECISION WI20120010
U. S. DEPARTMENT OF LABOR
(DAVIS-BACON ACT, MINIMUM WAGE RATES)

STATE: Wisconsin

GENERAL DECISION NUMBER: WI170010

DESCRIPTION OF WORK: Highways and Airport Runway and Taxiway Construction

DATE: February 3, 2017

LABORERS CLASSIFICATION:	Basic Hourly Rates	Fringe Benefits	Truck Drivers:	Basic Hourly Rates	Fringe Benefits
Group 1: General Laborer; Tree Trimmer; Conduit Layer; Demolition and Wrecking Laborer; Guard Rail, Fence and Bridge Builder; Landscaper, Multiplate Culvert Assembler; Stone Handler; Bituminous Worker (Shoveler, Loader, Utility Man); Batch Truck Dumper; or Cement Handler; Bituminous Worker; (Dumper, Ironer, Smoother, Tamper); Concrete Handler	\$30.67	16.55	1 & 2 Axles	26.63	19.85
Group 2: Air Tool Operator; Joint Sawyer and Filler (Pavement); Vibrator or Tamper Operator (Mechanical Hand Operated);	30.77	16.55	Three or More Axles; Euclids, Dumptor & Articulated, Truck Mechanic.....	26.78	19.85
Group 3: Bituminous Worker (Raker and Luteman); Formsetter (Curb, Sidewalk, and Pavement); Strike Off man.....	30.82	16.55			
Group 4: Line and Grade Specialist	31.02	16.55			
Group 5: Blaster and Powderman	30.87	16.55			
Group 6: Flagperson; Traffic Control	27.30	16.55			

CLASSES OF LABORER AND MECHANICS

Bricklayer	33.04	19.75
Carpenter	30.48	15.80
Millwright	32.11	15.80
Piledriverman	30.98	15.80
Ironworker	35.50	23.45
Cement Mason/Concrete Finisher	35.07	20.51
Electrician		See Page 3
Line Construction		
Lineman	42.14	32% + 5.00
Heavy Equipment Operator	40.03	32% + 5.00
Equipment Operator	33.71	32% + 5.00
Heavy Groundman Driver	26.78	14.11
Light Groundman Driver	24.86	13.45
Groundsman	23.18	32% + 5.00
Painters	24.39	11.72
Well Drilling:		
Well Driller	16.52	3.70

Notes: Welders receive rate prescribed for craft performing operation to which welding is incidental. Unlisted classifications needed for work not included within the scope of the classifications listed may be added after award only as provided in the labor standards contract clauses (29 CFR, 5.5(a)(1)(ii)). Includes Modification #0 dated January 6, 2017; Modification #1 dated February 3, 2017.

SUPERSEDES DECISION WI20120010
U. S. DEPARTMENT OF LABOR
(DAVIS-BACON ACT, MINIMUM WAGE RATES)

STATE: Wisconsin

GENERAL DECISION NUMBER: WI170010

DESCRIPTION OF WORK: Highways and Airport Runway and Taxiway Construction

DATE: February 3, 2017

LABORERS CLASSIFICATION:		Basic Hourly Rates	Fringe Benefits			Basic Hourly Rates	Fringe Benefits
				<u>Truck Drivers:</u>			
Group 1:	General Laborer; Tree Trimmer; Conduit Layer; Demolition and Wrecking Laborer; Guard Rail, Fence and Bridge Builder; Landscaper, Multiplate Culvert Assembler; Stone Handler; Bituminous Worker (Shoveler, Loader, Utility Man); Batch Truck Dumper; or Cement Handler; Bituminous Worker; (Dumper, Ironer, Smoother, Tamper); Concrete Handler	\$30.67	16.55	1 & 2 Axles	26.63	19.85	
Group 2:	Air Tool Operator; Joint Sawyer and Filler (Pavement); Vibrator or Tamper Operator (Mechanical Hand Operated);	30.77	16.55	Three or More Axles; Euclids, Dumptor & Articulated, Truck Mechanic.....	26.78	19.85	
Group 3:	Bituminous Worker (Raker and Luteman); Formsetter (Curb, Sidewalk, and Pavement); Strike Off man.....	30.82	16.55				
Group 4:	Line and Grade Specialist	31.02	16.55				
Group 5:	Blaster and Powderman	30.87	16.55				
Group 6:	Flagperson; Traffic Control.....	27.30	16.55				

CLASSES OF LABORER AND MECHANICS

Bricklayer	32.86.....	17.22
Carpenter	30.48.....	15.80
Millwright	32.11.....	15.80
Piledriverman	30.98.....	15.80
Ironworker	32.85.....	21.84
Cement Mason/Concrete Finisher	35.07.....	20.51
Electrician		See Page 3
Line Construction		
Lineman.....	42.14.....	32% + 5.00
Heavy Equipment Operator	40.03.....	32% + 5.00
Equipment Operator.....	33.71.....	32% + 5.00
Heavy Groundman Driver.....	26.78.....	14.11
Light Groundman Driver	24.86.....	13.45
Groundsman.....	23.18.....	32% + 5.00
Painter, Brush	27.50.....	17.72
Painter, Spray, Structural Steel, Bridges.....	28.50.....	17.72
Well Drilling:		
Well Driller.....	16.52.....	3.70

Notes: Welders receive rate prescribed for craft performing operation to which welding is incidental. Unlisted classifications needed for work not included within the scope of the classifications listed may be added after award only as provided in the labor standards contract clauses (29 CFR, 5.5(a)(1)(ii)). Includes Modification #0 dated January 6, 2017; Modification #1 dated February 3, 2017.

SUPERSEDES DECISION WI20120010
U. S. DEPARTMENT OF LABOR
(DAVIS-BACON ACT, MINIMUM WAGE RATES)

STATE: Wisconsin

GENERAL DECISION NUMBER: WI170010

DESCRIPTION OF WORK: Highways and Airport Runway and Taxiway Construction

DATE: February 3, 2017

LABORERS CLASSIFICATION:	Basic Hourly Rates	Fringe Benefits		Basic Hourly Rates	Fringe Benefits
Group 1: General Laborer; Tree Trimmer; Conduit Layer; Demolition and Wrecking Laborer; Guard Rail, Fence and Bridge Builder; Landscaper, Multiplate Culvert Assembler; Stone Handler; Bituminous Worker (Shoveler, Loader, Utility Man); Batch Truck Dumper; or Cement Handler; Bituminous Worker; (Dumper, Ironer, Smoother, Tamper); Concrete Handler	\$30.67	16.55			
Group 2: Air Tool Operator; Joint Sawyer and Filler (Pavement); Vibrator or Tamper Operator (Mechanical Hand Operated);	30.77	16.55			
Group 3: Bituminous Worker (Raker and Luteman); Formsetter (Curb, Sidewalk, and Pavement); Strike Off man	30.82	16.55			
Group 4: Line and Grade Specialist	31.02	16.55			
Group 5: Blaster and Powderman	30.87	16.55			
Group 6: Flagperson; Traffic Control	27.30	16.55			

Truck Drivers:

1 & 2 Axles	26.63	19.85
Three or More Axles; Euclids, Dumptor & Articulated, Truck Mechanic	26.78	19.85

CLASSES OF LABORER AND MECHANICS

Bricklayer	31.84	20.95
Carpenter	30.48	15.80
Millwright	32.11	15.80
Piledriverman	30.98	15.80
Ironworker	32.85	21.84
Cement Mason/Concrete Finisher	35.61	19.40
Electrician		See Page 3
Line Construction		
Lineman	42.14	32% + 5.00
Heavy Equipment Operator	40.03	32% + 5.00
Equipment Operator	33.71	32% + 5.00
Heavy Groundman Driver	26.78	14.11
Light Groundman Driver	24.86	13.45
Groundsman	23.18	32% + 5.00
Painters	22.03	12.45
Well Drilling:		
Well Driller	16.52	3.70

Notes: Welders receive rate prescribed for craft performing operation to which welding is incidental.
Unlisted classifications needed for work not included within the scope of the classifications listed
may be added after award only as provided in the labor standards contract clauses (29 CFR,
5.5(a)(1)(ii)). Includes Modification #0 dated January 6, 2017; Modification #1 dated February 3,
2017.

SUPERSEDES DECISION WI20120010
U. S. DEPARTMENT OF LABOR
(DAVIS-BACON ACT, MINIMUM WAGE RATES)

STATE: Wisconsin

GENERAL DECISION NUMBER: WI170010

DESCRIPTION OF WORK: Highways and Airport Runway and Taxiway Construction

DATE: February 3, 2017

LABORERS CLASSIFICATION:		Basic Hourly Rates	Fringe Benefits			Basic Hourly Rates	Fringe Benefits
Group 1:	General Laborer; Tree Trimmer; Conduit Layer; Demolition and Wrecking Laborer; Guard Rail, Fence and Bridge Builder; Landscaper; Multiplate Culvert Assembler; Stone Handler; Bituminous Worker (Shoveler, Loader, Utility Man); Batch Truck Dumper; or Cement Handler; Bituminous Worker; (Dumper, Ironer, Smoother, Tamper); Concrete Handler	\$30.95.....	16.41	Truck Drivers:			
				1 & 2 Axles	26.63	19.85	
				Three or More Axles; Euclids, Dumptor & Articulated, Truck Mechanic.....	26.78	19.85	
Group 2:	Air Tool Operator; Joint Sawyer and Filler (Pavement); Vibrator or Tamper Operator (Mechanical Hand Operated); Chain Saw Operator; Demolition Burning Torch Laborer	31.05.....	16.41				
Group 3:	Bituminous Worker (Raker and Luteman); Formsetter (Curb, Sidewalk, and Pavement); Strike Off man.....	31.10.....	16.41				
Group 4:	Line and Grade Specialist	31.30.....	16.41				
Group 5:	Blaster and Powderman	31.15.....	16.41				
Group 6:	Flagperson and Traffic Control Person.....	27.30.....	16.41				

CLASSES OF LABORER AND MECHANICS

Bricklayer	28.41.....	12.81
Carpenter	30.48.....	15.80
Millwright	32.11.....	15.80
Piledriverman	30.98.....	15.80
Ironworker	32.85.....	21.84
Cement Mason/Concrete Finisher	36.27.....	18.73
Electrician		See Page 3
Line Construction		
Lineman.....	42.14.....	32% + 5.00
Heavy Equipment Operator	40.03.....	32% + 5.00
Equipment Operator.....	33.71.....	32% + 5.00
Heavy Groundman Driver.....	26.78.....	14.11
Light Groundman Driver	24.86.....	13.45
Groundsman.....	23.18.....	32% + 5.00
Painter, Brush	27.50.....	17.72
Painter, Spray, Structural Steel,Bridges.....	28.50.....	17.72
Well Drilling:		
Well Driller.....	16.52.....	3.70

Notes: Welders receive rate prescribed for craft performing operation to which welding is incidental. Unlisted classifications needed for work not included within the scope of the classifications listed may be added after award only as provided in the labor standards contract clauses (29 CFR, 5.5(a)(1)(ii)). Includes Modification #0 dated January 6, 2017; Modification #1 dated February 3, 2017.

SUPERSEDES DECISION WI20120010
U. S. DEPARTMENT OF LABOR
(DAVIS-BACON ACT, MINIMUM WAGE RATES)

STATE: Wisconsin

GENERAL DECISION NUMBER: WI170010

DESCRIPTION OF WORK: Highways and Airport Runway and Taxiway Construction

DATE: February 3, 2017

LABORERS CLASSIFICATION:	Basic Hourly Rates	Fringe Benefits	Truck Drivers:	Basic Hourly Rates	Fringe Benefits
Group 1: General Laborer; Tree Trimmer; Conduit Layer; Demolition and Wrecking Laborer; Guard Rail, Fence and Bridge Builder; Landscaper, Multiplate Culvert Assembler; Stone Handler; Bituminous Worker (Shoveler, Loader, Utility Man); Batch Truck Dumper; or Cement Handler; Bituminous Worker; (Dumper, Ironer, Smoother, Tamper); Concrete Handler	\$30.67	16.55	1 & 2 Axles	26.63	19.85
Group 2: Air Tool Operator; Joint Sawyer and Filler (Pavement); Vibrator or Tamper Operator (Mechanical Hand Operated);	30.77	16.55	Three or More Axles; Euclids, Dumptor & Articulated, Truck Mechanic.....	26.78	19.85
Group 3: Bituminous Worker (Raker and Luteman); Formsetter (Curb, Sidewalk, and Pavement); Strike Off man.....	30.82	16.55			
Group 4: Line and Grade Specialist	31.02	16.55			
Group 5: Blaster and Powderman	30.87	16.55			
Group 6: Flagperson; Traffic Control.....	27.30	16.55			

CLASSES OF LABORER AND MECHANICS

Bricklayer	28.67	12.55
Carpenter	30.48	15.80
Millwright	32.11	15.80
Piledriverman	30.98	15.80
Ironworker	32.85	21.84
Cement Mason/Concrete Finisher	35.07	20.51
Electrician		See Page 3
Line Construction		
Lineman.....	42.14	32% + 5.00
Heavy Equipment Operator	40.03	32% + 5.00
Equipment Operator.....	33.71	32% + 5.00
Heavy Groundman Driver.....	26.78	14.11
Light Groundman Driver	24.86	13.45
Groundsman	23.18	32% + 5.00
Millwrights (N. of I-94)	25.37	13.53
Painter, Brush	27.50	17.72
Painter, Spray, Structural Steel,Bridges.....	28.50	17.72
Well Drilling:		
Well Driller.....	16.52	3.70

Notes: Welders receive rate prescribed for craft performing operation to which welding is incidental.
Unlisted classifications needed for work not included within the scope of the classifications listed
may be added after award only as provided in the labor standards contract clauses (29 CFR,
5.5(a)(1)(ii)). Includes Modification #0 dated January 6, 2017; Modification #1 dated February 3,
2017.

SUPERSEDES DECISION WI20120010
U. S. DEPARTMENT OF LABOR
(DAVIS-BACON ACT, MINIMUM WAGE RATES)

STATE: Wisconsin

GENERAL DECISION NUMBER: WI170010

DESCRIPTION OF WORK: Highways and Airport Runway and Taxiway Construction

DATE: February 3, 2017

LABORERS CLASSIFICATION:	Basic Hourly Rates	Fringe Benefits		Basic Hourly Rates	Fringe Benefits
Group 1: General Laborer; Tree Trimmer; Conduit Layer; Demolition and Wrecking Laborer; Guard Rail, Fence and Bridge Builder; Landscaper, Multiplate Culvert Assembler; Stone Handler; Bituminous Worker (Shoveler, Loader, Utility Man); Batch Truck Dumper; or Cement Handler; Bituminous Worker; (Dumper, Ironer, Smoother, Tamper); Concrete Handler	\$30.67	16.55			
Group 2: Air Tool Operator; Joint Sawyer and Filler (Pavement); Vibrator or Tamper Operator (Mechanical Hand Operated);	30.77	16.55			
Group 3: Bituminous Worker (Raker and Luteman); Formsetter (Curb, Sidewalk, and Pavement); Strike Off man	30.82	16.55			
Group 4: Line and Grade Specialist	31.02	16.55			
Group 5: Blaster and Powderman	30.87	16.55			
Group 6: Flagperson; Traffic Control	27.30	16.55			

Truck Drivers:

1 & 2 Axles	26.63	19.85
Three or More Axles; Euclids, Dumptor & Articulated, Truck Mechanic	26.78	19.85

CLASSES OF LABORER AND MECHANICS

Bricklayer	32.22	20.57
Carpenter	30.48	15.80
Millwright	32.11	15.80
Piledriverman	30.98	15.80
Ironworker	30.86	25.42
Cement Mason/Concrete Finisher	35.07	20.51
Electrician		See Page 3
Line Construction		
Lineman	42.14	32% + 5.00
Heavy Equipment Operator	40.03	32% + 5.00
Equipment Operator	33.71	32% + 5.00
Heavy Groundman Driver	26.78	14.11
Light Groundman Driver	24.86	13.45
Groundsman	23.18	32% + 5.00
Painters	24.39	11.72
Well Drilling:		
Well Driller	16.52	3.70

Notes: Welders receive rate prescribed for craft performing operation to which welding is incidental. Unlisted classifications needed for work not included within the scope of the classifications listed may be added after award only as provided in the labor standards contract clauses (29 CFR, 5.5(a)(1)(ii)). Includes Modification #0 dated January 6, 2017; Modification #1 dated February 3, 2017.

SUPERSEDES DECISION WI20120010
U. S. DEPARTMENT OF LABOR
(DAVIS-BACON ACT, MINIMUM WAGE RATES)

STATE: Wisconsin

GENERAL DECISION NUMBER: WI170010

DESCRIPTION OF WORK: Highways and Airport Runway and Taxiway Construction

DATE: February 3, 2017

LABORERS CLASSIFICATION:	Basic Hourly Rates	Fringe Benefits	Truck Drivers:	Basic Hourly Rates	Fringe Benefits
Group 1: General Laborer; Tree Trimmer; Conduit Layer; Demolition and Wrecking Laborer; Guard Rail, Fence and Bridge Builder; Landscaper, Multiplate Culvert Assembler; Stone Handler; Bituminous Worker (Shoveler, Loader, Utility Man); Batch Truck Dumper; or Cement Handler; Bituminous Worker; (Dumper, Ironer, Smoother, Tamper); Concrete Handler	\$30.67	16.55	1 & 2 Axles	26.63	19.85
Group 2: Air Tool Operator; Joint Sawyer and Filler (Pavement); Vibrator or Tamper Operator (Mechanical Hand Operated);	30.77	16.55	Three or More Axles; Euclids, Dumptr & Articulated, Truck Mechanic.....	26.78	19.85
Group 3: Bituminous Worker (Raker and Luteman); Formsetter (Curb, Sidewalk, and Pavement); Strike Off man.....	30.82	16.55			
Group 4: Line and Grade Specialist	31.02	16.55			
Group 5: Blaster and Powderman	30.87	16.55			
Group 6: Flagperson; Traffic Control.....	27.30	16.55			

CLASSES OF LABORER AND MECHANICS

Bricklayer	37.04	19.70
Carpenter	34.57	18.16
Piledriverman (Western 1/3).....	22.26	9.00
Ironworker	31.04	23.45
Cement Mason/Concrete Finisher	39.46	17.17
Electrician	See Page 3	
Line Construction		
Lineman.....	42.14	32% + 5.00
Heavy Equipment Operator	40.03	32% + 5.00
Equipment Operator.....	33.71	32% + 5.00
Heavy Groundman Driver.....	26.78	14.11
Light Groundman Driver	24.86	13.45
Groundsman.....	23.18	32% + 5.00
Painter, Brush, Roller:		
New	29.86	16.35
Repaint	28.36	16.35
Painter, Spray, Sandblast, Steel:		
New	30.46	16.35
Repaint	28.96	16.35
Well Drilling:		
Well Driller.....	16.52	3.70

Notes: Welders receive rate prescribed for craft performing operation to which welding is incidental.
Unlisted classifications needed for work not included within the scope of the classifications listed
may be added after award only as provided in the labor standards contract clauses (29 CFR,
5.5(a)(1)(ii)). Includes Modification #0 dated January 6, 2017; Modification #1 dated February 3,
2017.

SUPERSEDES DECISION WI20120010
U. S. DEPARTMENT OF LABOR
(DAVIS-BACON ACT, MINIMUM WAGE RATES)

STATE: Wisconsin

GENERAL DECISION NUMBER: WI170010

DESCRIPTION OF WORK: Highways and Airport Runway and Taxiway Construction

DATE: February 3, 2017

<u>LABORERS CLASSIFICATION:</u>		<u>Basic Hourly Rates</u>	<u>Fringe Benefits</u>	<u>Truck Drivers:</u>		<u>Basic Hourly Rates</u>	<u>Fringe Benefits</u>
Group 1:	General Laborer; Tree Trimmer; Conduit Layer; Demolition and Wrecking Laborer; Guard Rail, Fence and Bridge Builder; Landscaper, Multiplate Culvert Assembler; Stone Handler; Bituminous Worker (Shoveler, Loader, Utility Man); Batch Truck Dumper; or Cement Handler; Bituminous Worker; (Dumper, Ironer, Smoother, Tamper); Concrete Handler	\$30.67	16.55	1 & 2 Axles		26.63	19.85
Group 2:	Air Tool Operator; Joint Sawyer and Filler (Pavement); Vibrator or Tamper Operator (Mechanical Hand Operated);	30.77	16.55	Three or More Axles; Euclids, Dumptor & Articulated, Truck Mechanic.....		26.78	19.85
Group 3:	Bituminous Worker (Raker and Luteman); Formsetter (Curb, Sidewalk, and Pavement); Strike Off man.....	30.82	16.55				
Group 4:	Line and Grade Specialist	31.02	16.55				
Group 5:	Blaster and Powderman	30.87	16.55				
Group 6:	Flagperson; Traffic Control	27.30	16.55				
				<u>Notes:</u>	Welders receive rate prescribed for craft performing operation to which welding is incidental. Unlisted classifications needed for work not included within the scope of the classifications listed		

SUPERSEDES DECISION WI20120010
U. S. DEPARTMENT OF LABOR
(DAVIS-BACON ACT, MINIMUM WAGE RATES)

STATE: Wisconsin

GENERAL DECISION NUMBER: WI170010

DESCRIPTION OF WORK: Highways and Airport Runway and Taxiway Construction

DATE: February 3, 2017

LABORERS CLASSIFICATION:	Basic Hourly Rates	Fringe Benefits		Basic Hourly Rates	Fringe Benefits
Group 1: General Laborer; Tree Trimmer; Conduit Layer; Demolition and Wrecking Laborer; Guard Rail, Fence and Bridge Builder; Landscaper, Multiplate Culvert Assembler; Stone Handler; Bituminous Worker (Shoveler, Loader, Utility Man); Batch Truck Dumper; or Cement Handler; Bituminous Worker; (Dumper, Ironer, Smoother, Tamper); Concrete Handler	\$30.67	16.55			
Group 2: Air Tool Operator; Joint Sawyer and Filler (Pavement); Vibrator or Tamper Operator (Mechanical Hand Operated);	30.77	16.55			
Group 3: Bituminous Worker (Raker and Luteman); Formsetter (Curb, Sidewalk, and Pavement); Strike Off man	30.82	16.55			
Group 4: Line and Grade Specialist	31.02	16.55			
Group 5: Blaster and Powderman	30.87	16.55			
Group 6: Flagperson; Traffic Control	27.30	16.55			
			Truck Drivers:		
			1 & 2 Axles	26.63	19.85
			Three or More Axles; Euclids, Dumptor & Articulated, Truck Mechanic	26.78	19.85

Notes: Welders receive rate prescribed for craft performing operation to which welding is incidental. Unlisted classifications needed for work not included within the scope of the classifications listed may be added after award only as provided in the labor standards contract clauses (29 CFR, 5.5(a)(1)(ii)). Includes Modification #0 dated January 6, 2017; Modification #1 dated February 3, 2017.

CLASSES OF LABORER AND MECHANICS

Bricklayer	31.36	16.51
Carpenter	30.48	15.80
Millwright	32.11	15.80
Piledriverman	30.98	15.80
Ironworker	35.50	23.45
Cement Mason/Concrete Finisher	35.61	19.40
Electrician		See Page 3
Line Construction		
Lineman	42.14	32% + 5.00
Heavy Equipment Operator	40.03	32% + 5.00
Equipment Operator	33.71	32% + 5.00
Heavy Groundman Driver	26.78	14.11
Light Groundman Driver	24.86	13.45
Groundsman	23.18	32% + 5.00
Painters	24.11	12.15
Well Drilling:		
Well Driller	16.52	3.70

SUPERSEDES DECISION WI20120010
U. S. DEPARTMENT OF LABOR
(DAVIS-BACON ACT, MINIMUM WAGE RATES)

STATE: Wisconsin

GENERAL DECISION NUMBER: WI170010

DESCRIPTION OF WORK: Highways and Airport Runway and Taxiway Construction

DATE: February 3, 2017

LABORERS CLASSIFICATION:	Basic Hourly Rates	Fringe Benefits	Truck Drivers:	Basic Hourly Rates	Fringe Benefits
Group 1: General Laborer; Tree Trimmer; Conduit Layer; Demolition and Wrecking Laborer; Guard Rail, Fence and Bridge Builder; Landscaper, Multiplate Culvert Assembler; Stone Handler; Bituminous Worker (Shoveler, Loader, Utility Man); Batch Truck Dumper; or Cement Handler; Bituminous Worker; (Dumper, Ironer, Smoother, Tamper); Concrete Handler	\$30.67	16.55	1 & 2 Axles	26.63	19.85
Group 2: Air Tool Operator; Joint Sawyer and Filler (Pavement); Vibrator or Tamper Operator (Mechanical Hand Operated);	30.77	16.55	Three or More Axles; Euclids, Dumptor & Articulated, Truck Mechanic.....	26.78	19.85
Group 3: Bituminous Worker (Raker and Luteman); Formsetter (Curb, Sidewalk, and Pavement); Strike Off man.....	30.82	16.55			
Group 4: Line and Grade Specialist	31.02	16.55			
Group 5: Blaster and Powderman	30.87	16.55			
Group 6: Flagperson; Traffic Control.....	27.30	16.55			

CLASSES OF LABORER AND MECHANICS

Bricklayer	32.22	20.57
Carpenter (Except Area Bordering MI State Line).....	30.48	15.80
Millwright (Except Area Bordering MI State Line).....	32.11	15.80
Piledriverman (Except Area Bordering MI State Line).....	30.98	15.80
Carpenter (Area bordering MI State Line).....	22.97	8.20
Millwright (Area bordering MI State Line).....	26.59	8.42
Piledriverman (Area bordering MI State Line).....	23.17	8.20
Ironworker	32.85	21.84
Cement Mason/Concrete Finisher	35.07	20.51
Electrician	See Page 3	
Line Construction		
Lineman.....	42.14	32% + 5.00
Heavy Equipment Operator	40.03	32% + 5.00
Equipment Operator.....	33.71	32% + 5.00
Heavy Groundman Driver.....	26.78	14.11
Light Groundman Driver	24.86	13.45
Groundsman.....	23.18	32% + 5.00
Painter	24.56	11.93
Well Drilling:		
Well Driller.....	16.52	3.70

Notes: Welders receive rate prescribed for craft performing operation to which welding is incidental. Unlisted classifications needed for work not included within the scope of the classifications listed may be added after award only as provided in the labor standards contract clauses (29 CFR, 5.5(a)(1)(ii)). Includes Modification #0 dated January 6, 2017; Modification #1 dated February 3, 2017.

SUPERSEDES DECISION WI20120010
U. S. DEPARTMENT OF LABOR
(DAVIS-BACON ACT, MINIMUM WAGE RATES)

STATE: Wisconsin

GENERAL DECISION NUMBER: WI170010

DESCRIPTION OF WORK: Highways and Airport Runway and Taxiway Construction

DATE: February 3, 2017

<u>LABORERS CLASSIFICATION:</u>		<u>Basic Hourly Rates</u>	<u>Fringe Benefits</u>	<u>Truck Drivers:</u>		<u>Basic Hourly Rates</u>	<u>Fringe Benefits</u>
Group 1:	General Laborer; Tree Trimmer; Conduit Layer; Demolition and Wrecking Laborer; Guard Rail, Fence and Bridge Builder; Landscaper, Multiplate Culvert Assembler; Stone Handler; Bituminous Worker (Shoveler, Loader, Utility Man); Batch Truck Dumper; or Cement Handler; Bituminous Worker; (Dumper, Ironer, Smoother, Tamper); Concrete Handler	\$30.67	16.55	1 & 2 Axles	26.63	19.85	
Group 2:	Air Tool Operator; Joint Sawyer and Filler (Pavement); Vibrator or Tamper Operator (Mechanical Hand Operated);	30.77	16.55	Three or More Axles; Euclids, Dumptor & Articulated, Truck Mechanic.....	26.78	19.85	
Group 3:	Bituminous Worker (Raker and Luteman); Formsetter (Curb, Sidewalk, and Pavement); Strike Off man.....	30.82	16.55				
Group 4:	Line and Grade Specialist	31.02	16.55				
Group 5:	Blaster and Powderman	30.87	16.55				
Group 6:	Flagperson; Traffic Control	27.30	16.55				
				<u>Notes:</u>	Welders receive rate prescribed for craft performing operation to which welding is incidental.		

SUPERSEDES DECISION WI20120010
U. S. DEPARTMENT OF LABOR
(DAVIS-BACON ACT, MINIMUM WAGE RATES)

STATE: Wisconsin

GENERAL DECISION NUMBER: WI170010

DESCRIPTION OF WORK: Highways and Airport Runway and Taxiway Construction

DATE: February 3, 2017

LABORERS CLASSIFICATION:		Basic Hourly Rates	Fringe Benefits	Truck Drivers:		Basic Hourly Rates	Fringe Benefits
Group 1:	General Laborer; Tree Trimmer; Conduit Layer; Demolition and Wrecking Laborer; Guard Rail, Fence and Bridge Builder; Landscaper, Multiplate Culvert Assembler; Stone Handler; Bituminous Worker (Shoveler, Loader, Utility Man); Batch Truck Dumper; or Cement Handler; Bituminous Worker; (Dumper, Ironer, Smoother, Tamper); Concrete Handler	\$30.67	16.55	1 & 2 Axles	26.63	19.85	
Group 2:	Air Tool Operator; Joint Sawyer and Filler (Pavement); Vibrator or Tamper Operator (Mechanical Hand Operated);	30.77	16.55	Three or More Axles; Euclids, Dumptor & Articulated, Truck Mechanic.....	26.78	19.85	
Group 3:	Bituminous Worker (Raker and Luteman); Formsetter (Curb, Sidewalk, and Pavement); Strike Off man.....	30.82	16.55				
Group 4:	Line and Grade Specialist	31.02	16.55				
Group 5:	Blaster and Powderman	30.87	16.55				
Group 6:	Flagperson; Traffic Control	27.30	16.55				
				Notes:	Welders receive rate prescribed for craft performing operation to which welding is incidental. Unlisted classifications needed for work not included within the scope of the classifications listed may be added after award only as provided in the labor standards contract clauses (29 CFR,		

SUPERSEDES DECISION WI20120010
U. S. DEPARTMENT OF LABOR
(DAVIS-BACON ACT, MINIMUM WAGE RATES)

STATE: Wisconsin

GENERAL DECISION NUMBER: WI170010

DESCRIPTION OF WORK: Highways and Airport Runway and Taxiway Construction

DATE: February 3, 2017

<u>LABORERS CLASSIFICATION:</u>		<u>Basic Hourly Rates</u>	<u>Fringe Benefits</u>	<u>Truck Drivers:</u>		<u>Basic Hourly Rates</u>	<u>Fringe Benefits</u>
Group 1:	General Laborer; Tree Trimmer; Conduit Layer; Demolition and Wrecking Laborer; Guard Rail, Fence and Bridge Builder; Landscaper, Multiplate Culvert Assembler; Stone Handler; Bituminous Worker (Shoveler, Loader, Utility Man); Batch Truck Dumper; or Cement Handler; Bituminous Worker; (Dumper, Ironer, Smoother, Tamper); Concrete Handler	\$30.67	16.55	1 & 2 Axles		26.63	19.85
Group 2:	Air Tool Operator; Joint Sawyer and Filler (Pavement); Vibrator or Tamper Operator (Mechanical Hand Operated);	30.77	16.55	Three or More Axles; Euclids, Dumptor & Articulated, Truck Mechanic.....		26.78	19.85
Group 3:	Bituminous Worker (Raker and Luteman); Formsetter (Curb, Sidewalk, and Pavement); Strike Off man.....	30.82	16.55				
Group 4:	Line and Grade Specialist	31.02	16.55				
Group 5:	Blaster and Powderman	30.87	16.55				
Group 6:	Flagperson; Traffic Control	27.30	16.55				
				<u>Notes:</u>	Welders receive rate prescribed for craft performing operation to which welding is incidental.		

SUPERSEDES DECISION WI20120010
U. S. DEPARTMENT OF LABOR
(DAVIS-BACON ACT, MINIMUM WAGE RATES)

STATE: Wisconsin

GENERAL DECISION NUMBER: WI170010

DESCRIPTION OF WORK: Highways and Airport Runway and Taxiway Construction

DATE: February 3, 2017

LABORERS CLASSIFICATION:		Basic Hourly Rates	Fringe Benefits			Basic Hourly Rates	Fringe Benefits
				<u>Truck Drivers:</u>			
Group 1:	General Laborer; Tree Trimmer; Conduit Layer; Demolition and Wrecking Laborer; Guard Rail, Fence and Bridge Builder; Landscaper, Multiplate Culvert Assembler; Stone Handler; Bituminous Worker (Shoveler, Loader, Utility Man); Batch Truck Dumper; or Cement Handler; Bituminous Worker; (Dumper, Ironer, Smoother, Tamper); Concrete Handler	\$30.67	16.55	1 & 2 Axles	26.63	19.85	
Group 2:	Air Tool Operator; Joint Sawyer and Filler (Pavement); Vibrator or Tamper Operator (Mechanical Hand Operated);	30.77	16.55	Three or More Axles; Euclids, Dumptor & Articulated, Truck Mechanic.....	26.78	19.85	
Group 3:	Bituminous Worker (Raker and Luteman); Formsetter (Curb, Sidewalk, and Pavement); Strike Off man.....	30.82	16.55				
Group 4:	Line and Grade Specialist	31.02	16.55				
Group 5:	Blaster and Powderman	30.87	16.55				
Group 6:	Flagperson; Traffic Control.....	27.30	16.55				

CLASSES OF LABORER AND MECHANICS

Bricklayer	33.54	20.95
Carpenter	30.48	15.80
Millwright	32.11	15.80
Piledriverman	30.98	15.80
Ironworker (Excluding South East Tip)	32.85	21.84
Ironworker (South East One Third)	34.34	25.72
Cement Mason/Concrete Finisher	36.27	18.73
Electrician		See Page 3
Line Construction		
Lineman	42.14	32% + 5.00
Heavy Equipment Operator	40.03	32% + 5.00
Equipment Operator	33.71	32% + 5.00
Heavy Groundman Driver	26.78	14.11
Light Groundman Driver	24.86	13.45
Groundsman	23.18	32% + 5.00
Painter, Brush	27.50	17.72
Painter, Spray, Structural Steel,Bridges	28.50	17.72
Well Drilling:		
Well Driller	16.52	3.70

Notes: Welders receive rate prescribed for craft performing operation to which welding is incidental. Unlisted classifications needed for work not included within the scope of the classifications listed may be added after award only as provided in the labor standards contract clauses (29 CFR, 5.5(a)(1)(ii)). Includes Modification #0 dated January 6, 2017; Modification #1 dated February 3, 2017.

SUPERSEDES DECISION WI20120010
U. S. DEPARTMENT OF LABOR
(DAVIS-BACON ACT, MINIMUM WAGE RATES)

STATE: Wisconsin

GENERAL DECISION NUMBER: WI170010

DESCRIPTION OF WORK: Highways and Airport Runway and Taxiway Construction

DATE: February 3, 2017

LABORERS CLASSIFICATION:	Basic Hourly Rates	Fringe Benefits	Truck Drivers:	Basic Hourly Rates	Fringe Benefits
Group 1: General Laborer; Tree Trimmer; Conduit Layer; Demolition and Wrecking Laborer; Guard Rail, Fence and Bridge Builder; Landscaper, Multiplate Culvert Assembler; Stone Handler; Bituminous Worker (Shoveler, Loader, Utility Man); Batch Truck Dumper; or Cement Handler; Bituminous Worker; (Dumper, Ironer, Smoother, Tamper); Concrete Handler	\$30.67	16.55	1 & 2 Axles	26.63	19.85
Group 2: Air Tool Operator; Joint Sawyer and Filler (Pavement); Vibrator or Tamper Operator (Mechanical Hand Operated);	30.77	16.55	Three or More Axles; Euclids, Dumptor & Articulated, Truck Mechanic.....	26.78	19.85
Group 3: Bituminous Worker (Raker and Luteman); Formsetter (Curb, Sidewalk, and Pavement); Strike Off man.....	30.82	16.55			
Group 4: Line and Grade Specialist	31.02	16.55			
Group 5: Blaster and Powderman	30.87	16.55			
Group 6: Flagperson; Traffic Control.....	27.30	16.55			

CLASSES OF LABORER AND MECHANICS

Bricklayer	26.78	12.75
Carpenter	30.48	15.80
Millwright	32.11	15.80
Piledriverman	30.98	15.80
Ironworker	32.85	21.84
Cement Mason/Concrete Finisher	35.07	20.51
Electrician		See Page 3
Line Construction		
Lineman.....	42.14	32% + 5.00
Heavy Equipment Operator	40.03	32% + 5.00
Equipment Operator.....	33.71	32% + 5.00
Heavy Groundman Driver.....	26.78	14.11
Light Groundman Driver	24.86	13.45
Groundsman.....	23.18	32% + 5.00
Painters	24.39	11.72
Well Drilling:		
Well Driller.....	16.52	3.70

Notes: Welders receive rate prescribed for craft performing operation to which welding is incidental. Unlisted classifications needed for work not included within the scope of the classifications listed may be added after award only as provided in the labor standards contract clauses (29 CFR, 5.5(a)(1)(ii)). Includes Modification #0 dated January 6, 2017; Modification #1 dated February 3, 2017.

SUPERSEDES DECISION WI20120010
U. S. DEPARTMENT OF LABOR
(DAVIS-BACON ACT, MINIMUM WAGE RATES)

STATE: Wisconsin

GENERAL DECISION NUMBER: WI170010

DESCRIPTION OF WORK: Highways and Airport Runway and Taxiway Construction

DATE: February 3, 2017

LABORERS CLASSIFICATION:		Basic Hourly Rates	Fringe Benefits			Basic Hourly Rates	Fringe Benefits
				<u>Truck Drivers:</u>			
Group 1:	General Laborer; Tree Trimmer; Conduit Layer; Demolition and Wrecking Laborer; Guard Rail, Fence and Bridge Builder; Landscaper, Multiplate Culvert Assembler; Stone Handler; Bituminous Worker (Shoveler, Loader, Utility Man); Batch Truck Dumper; or Cement Handler; Bituminous Worker; (Dumper, Ironer, Smoother, Tamper); Concrete Handler	\$30.67	16.55	1 & 2 Axles	26.63	19.85	
Group 2:	Air Tool Operator; Joint Sawyer and Filler (Pavement); Vibrator or Tamper Operator (Mechanical Hand Operated);	30.77	16.55	Three or More Axles; Euclids, Dumptor & Articulated, Truck Mechanic.....	26.78	19.85	
Group 3:	Bituminous Worker (Raker and Luteman); Formsetter (Curb, Sidewalk, and Pavement); Strike Off man.....	30.82	16.55				
Group 4:	Line and Grade Specialist	31.02	16.55				
Group 5:	Blaster and Powderman	30.87	16.55				
Group 6:	Flagperson; Traffic Control.....	27.30	16.55				

CLASSES OF LABORER AND MECHANICS

Bricklayer	28.41.....	12.81
Carpenter	30.48.....	15.80
Millwright	32.11.....	15.80
Piledriverman	30.98.....	15.80
Ironworker	32.85.....	21.84
Cement Mason/Concrete Finisher	36.27.....	18.73
Electrician		See Page 3
Line Construction		
Lineman.....	42.14.....	32% + 5.00
Heavy Equipment Operator	40.03.....	32% + 5.00
Equipment Operator.....	33.71.....	32% + 5.00
Heavy Groundman Driver.....	26.78.....	14.11
Light Groundman Driver	24.86.....	13.45
Groundsman.....	23.18.....	32% + 5.00
Painter, Brush	27.50.....	17.72
Painter, Spray, Structural Steel,Bridges.....	28.50.....	17.72
Well Drilling:		
Well Driller.....	16.52.....	3.70

Notes: Welders receive rate prescribed for craft performing operation to which welding is incidental. Unlisted classifications needed for work not included within the scope of the classifications listed may be added after award only as provided in the labor standards contract clauses (29 CFR, 5.5(a)(1)(ii)). Includes Modification #0 dated January 6, 2017; Modification #1 dated February 3, 2017.

SUPERSEDES DECISION WI20120010
U. S. DEPARTMENT OF LABOR
(DAVIS-BACON ACT, MINIMUM WAGE RATES)

STATE: Wisconsin

GENERAL DECISION NUMBER: WI170010

DESCRIPTION OF WORK: Highways and Airport Runway and Taxiway Construction

DATE: February 3, 2017

LABORERS CLASSIFICATION:	Basic Hourly Rates	Fringe Benefits		Basic Hourly Rates	Fringe Benefits
Group 1: General Laborer; Tree Trimmer; Conduit Layer; Demolition and Wrecking Laborer; Guard Rail, Fence and Bridge Builder; Landscaper, Multiplate Culvert Assembler; Stone Handler; Bituminous Worker (Shoveler, Loader, Utility Man); Batch Truck Dumper; or Cement Handler; Bituminous Worker; (Dumper, Ironer, Smoother, Tamper); Concrete Handler	\$30.67	16.55			
Group 2: Air Tool Operator; Joint Sawyer and Filler (Pavement); Vibrator or Tamper Operator (Mechanical Hand Operated);	30.77	16.55			
Group 3: Bituminous Worker (Raker and Luteman); Formsetter (Curb, Sidewalk, and Pavement); Strike Off man	30.82	16.55			
Group 4: Line and Grade Specialist	31.02	16.55			
Group 5: Blaster and Powderman	30.87	16.55			
Group 6: Flagperson; Traffic Control	27.30	16.55			
			<u>Truck Drivers:</u>		
			1 & 2 Axles	26.63	19.85
			Three or More Axles; Euclids, Dumptor & Articulated, Truck Mechanic	26.78	19.85

CLASSES OF LABORER AND MECHANICS

Bricklayer	37.04	19.70
Carpenter	30.48	15.80
Millwright	32.11	15.80
Piledriverman	30.98	15.80
Ironworker	31.04	23.45
Cement Mason/Concrete Finisher	35.07	20.51
Electrician		See Page 3
Line Construction		
Lineman	42.14	32% + 5.00
Heavy Equipment Operator	40.03	32% + 5.00
Equipment Operator	33.71	32% + 5.00
Heavy Groundman Driver	26.78	14.11
Light Groundman Driver	24.86	13.45
Groundsman	23.18	32% + 5.00
Painters	24.39	11.72
Well Drilling:		
Well Driller	16.52	3.70

Notes: Welders receive rate prescribed for craft performing operation to which welding is incidental. Unlisted classifications needed for work not included within the scope of the classifications listed may be added after award only as provided in the labor standards contract clauses (29 CFR, 5.5(a)(1)(ii)). Includes Modification #0 dated January 6, 2017; Modification #1 dated February 3, 2017.

SUPERSEDES DECISION WI20120010
U. S. DEPARTMENT OF LABOR
(DAVIS-BACON ACT, MINIMUM WAGE RATES)

STATE: Wisconsin

GENERAL DECISION NUMBER: WI170010

DESCRIPTION OF WORK: Highways and Airport Runway and Taxiway Construction

DATE: February 3, 2017

LABORERS CLASSIFICATION:	Basic Hourly Rates	Fringe Benefits		Basic Hourly Rates	Fringe Benefits
Group 1: General Laborer; Tree Trimmer; Conduit Layer; Demolition and Wrecking Laborer; Guard Rail, Fence and Bridge Builder; Landscaper, Multiplate Culvert Assembler; Stone Handler; Bituminous Worker (Shoveler, Loader, Utility Man); Batch Truck Dumper; or Cement Handler; Bituminous Worker; (Dumper, Ironer, Smoother, Tamper); Concrete Handler	\$30.67	16.55			
Group 2: Air Tool Operator; Joint Sawyer and Filler (Pavement); Vibrator or Tamper Operator (Mechanical Hand Operated);	30.77	16.55			
Group 3: Bituminous Worker (Raker and Luteman); Formsetter (Curb, Sidewalk, and Pavement); Strike Off man	30.82	16.55			
Group 4: Line and Grade Specialist	31.02	16.55			
Group 5: Blaster and Powderman	30.87	16.55			
Group 6: Flagperson; Traffic Control	27.30	16.55			

Truck Drivers:

1 & 2 Axles	26.63	19.85
Three or More Axles; Euclids, Dumptor & Articulated, Truck Mechanic	26.78	19.85

Notes: Welders receive rate prescribed for craft performing operation to which welding is incidental.
Unlisted classifications needed for work not included within the scope of the classifications listed
may be added after award only as provided in the labor standards contract clauses (29 CFR,
5.5(a)(1)(ii)). Includes Modification #0 dated January 6, 2017; Modification #1 dated February 3,
2017.

CLASSES OF LABORER AND MECHANICS

Bricklayer	31.84	20.95
Carpenter	30.48	15.80
Millwright	32.11	15.80
Piledriverman	30.98	15.80
Ironworker	35.50	23.45
Cement Mason/Concrete Finisher	35.61	19.40
Electrician	See Page 3	
Line Construction		
Lineman	42.14	32% + 5.00
Heavy Equipment Operator	40.03	32% + 5.00
Equipment Operator	33.71	32% + 5.00
Heavy Groundman Driver	26.78	14.11
Light Groundman Driver	24.86	13.45
Groundsman	23.18	32% + 5.00
Painters	22.03	12.45
Well Drilling:		
Well Driller	16.52	3.70

SUPERSEDES DECISION WI20120010
U. S. DEPARTMENT OF LABOR
(DAVIS-BACON ACT, MINIMUM WAGE RATES)

STATE: Wisconsin

GENERAL DECISION NUMBER: WI170010

DESCRIPTION OF WORK: Highways and Airport Runway and Taxiway Construction

DATE: February 3, 2017

LABORERS CLASSIFICATION:	Basic Hourly Rates	Fringe Benefits	Truck Drivers:	Basic Hourly Rates	Fringe Benefits
Group 1: General Laborer; Tree Trimmer; Conduit Layer; Demolition and Wrecking Laborer; Guard Rail, Fence and Bridge Builder; Landscaper, Multiplate Culvert Assembler; Stone Handler; Bituminous Worker (Shoveler, Loader, Utility Man); Batch Truck Dumper; or Cement Handler; Bituminous Worker; (Dumper, Ironer, Smoother, Tamper); Concrete Handler	\$30.67	16.55	1 & 2 Axles	26.63	19.85
Group 2: Air Tool Operator; Joint Sawyer and Filler (Pavement); Vibrator or Tamper Operator (Mechanical Hand Operated);	30.77	16.55	Three or More Axles; Euclids, Dumptor & Articulated, Truck Mechanic.....	26.78	19.85
Group 3: Bituminous Worker (Raker and Luteman); Formsetter (Curb, Sidewalk, and Pavement); Strike Off man.....	30.82	16.55			
Group 4: Line and Grade Specialist	31.02	16.55			
Group 5: Blaster and Powderman	30.87	16.55			
Group 6: Flagperson; Traffic Control.....	27.30	16.55			

CLASSES OF LABORER AND MECHANICS:

Bricklayer	28.67	12.55
Carpenter	30.48	15.80
Millwright	32.11	15.80
Piledriverman	30.98	15.80
Ironworker	32.85	21.84
Cement Mason/Concrete Finisher	35.07	20.51
Electrician	See Page 3	
Line Construction		
Lineman.....	42.14	32% + 5.00
Heavy Equipment Operator	40.03	32% + 5.00
Equipment Operator.....	33.71	32% + 5.00
Heavy Groundman Driver.....	26.78	14.11
Light Groundman Driver	24.86	13.45
Groundsman.....	23.18	32% + 5.00
Millwrights.....	27.71	12.76
Painter, Brush.....	30.07	22.19
Painter, Spray and Sandblaster	30.82	22.19
Painter, Bridge.....	30.42	22.19
Well Drilling:		
Well Driller.....	16.52	3.70

Notes: Welders receive rate prescribed for craft performing operation to which welding is incidental. Unlisted classifications needed for work not included within the scope of the classifications listed may be added after award only as provided in the labor standards contract clauses (29 CFR, 5.5(a)(1)(ii)). Includes Modification #0 dated January 6, 2017; Modification #1 dated February 3, 2017.

SUPERSEDES DECISION WI20120010
U. S. DEPARTMENT OF LABOR
(DAVIS-BACON ACT, MINIMUM WAGE RATES)

STATE: Wisconsin

GENERAL DECISION NUMBER: WI170010

DESCRIPTION OF WORK: Highways and Airport Runway and Taxiway Construction

DATE: February 3, 2017

LABORERS CLASSIFICATION:	Basic Hourly Rates	Fringe Benefits		Basic Hourly Rates	Fringe Benefits
Group 1: General Laborer; Tree Trimmer; Conduit Layer; Demolition and Wrecking Laborer; Guard Rail, Fence and Bridge Builder; Landscaper, Multiplate Culvert Assembler; Stone Handler; Bituminous Worker (Shoveler, Loader, Utility Man); Batch Truck Dumper; or Cement Handler; Bituminous Worker; (Dumper, Ironer, Smoother, Tamper); Concrete Handler	\$30.67	16.55			
Group 2: Air Tool Operator; Joint Sawyer and Filler (Pavement); Vibrator or Tamper Operator (Mechanical Hand Operated);	30.77	16.55			
Group 3: Bituminous Worker (Raker and Luteman); Formsetter (Curb, Sidewalk, and Pavement); Strike Off man	30.82	16.55			
Group 4: Line and Grade Specialist	31.02	16.55			
Group 5: Blaster and Powderman	30.87	16.55			
Group 6: Flagperson; Traffic Control	27.30	16.55			

Truck Drivers:

1 & 2 Axles	26.63	19.85
Three or More Axles; Euclids, Dumptor & Articulated, Truck Mechanic	26.78	19.85

CLASSES OF LABORER AND MECHANICS

Bricklayer	31.84	20.95
Carpenter	30.48	15.80
Millwright	32.11	15.80
Piledriverman	30.98	15.80
Ironworker	32.85	21.84
Cement Mason/Concrete Finisher	35.61	19.40
Electrician	See Page 3	
Line Construction		
Lineman	42.14	32% + 5.00
Heavy Equipment Operator	40.03	32% + 5.00
Equipment Operator	33.71	32% + 5.00
Heavy Groundman Driver	26.78	14.11
Light Groundman Driver	24.86	13.45
Groundsman	23.18	32% + 5.00
Painters	24.39	11.72
Well Drilling:		
Well Driller	16.52	3.70

Notes: Welders receive rate prescribed for craft performing operation to which welding is incidental.
Unlisted classifications needed for work not included within the scope of the classifications listed
may be added after award only as provided in the labor standards contract clauses (29 CFR,
5.5(a)(1)(ii)). Includes Modification #0 dated January 6, 2017; Modification #1 dated February 3,
2017.

SUPERSEDES DECISION WI20120010
U. S. DEPARTMENT OF LABOR
(DAVIS-BACON ACT, MINIMUM WAGE RATES)

STATE: Wisconsin

GENERAL DECISION NUMBER: WI170010

DESCRIPTION OF WORK: Highways and Airport Runway and Taxiway Construction

DATE: February 3, 2017

LABORERS CLASSIFICATION:		Basic Hourly Rates	Fringe Benefits		Basic Hourly Rates	Fringe Benefits
Group 1:	General Laborer; Tree Trimmer; Conduit Layer; Demolition and Wrecking Laborer; Guard Rail, Fence and Bridge Builder; Landscaper; Multiplate Culvert Assembler; Stone Handler; Bituminous Worker (Shoveler, Loader, Utility Man); Batch Truck Dumper; or Cement Handler; Bituminous Worker; (Dumper, Ironer, Smoother, Tamper); Concrete Handler	\$26.57	20.35	Truck Drivers:		
				1 & 2 Axles	26.63	19.85
				Three or More Axles; Euclids, Dumptr & Articulated, Truck Mechanic.....	26.78	19.85
Group 2:	Air Tool Operator; Joint Sawyer and Filler (Pavement); Vibrator or Tamper Operator (Mechanical Hand Operated); Chain Saw Operator; Demolition Burning Torch Laborer	26.72	20.35			
Group 3:	Bituminous Worker (Raker and Luteman); Formsetter (Curb, Sidewalk, and Pavement); Strike Off man	26.92	20.35			
Group 4:	Line and Grade Specialist	26.89	20.35			
Group 5:	Blaster and Powderman	27.22	20.35			
Group 6:	Flagman; traffic control person	23.71	20.35			

CLASSES OF LABORER AND MECHANICS

Bricklayer	36.59	21.49
Carpenter	30.52	14.41
Piledriverman	24.47	19.46
Ironworker	33.15	25.42
Cement Mason/Concrete Finisher	32.02	22.99
Electrician	See Page 3	
Line Construction		
Lineman.....	42.14	32% + 5.00
Heavy Equipment Operator	40.03	32% + 5.00
Equipment Operator.....	33.71	32% + 5.00
Heavy Groundman Driver.....	26.78	14.11
Light Groundman Driver	24.86	13.45
Groundsman.....	23.18	32% + 5.00
Millwrights.....	25.27	13.78
Painter, Brush.....	32.74	18.70
Painter, Structural Steel	32.89	18.70
Painter, Spray.....	33.74	18.70
Well Drilling:		
Well Driller.....	16.52	3.70

Notes: Welders receive rate prescribed for craft performing operation to which welding is incidental. Unlisted classifications needed for work not included within the scope of the classifications listed may be added after award only as provided in the labor standards contract clauses (29 CFR, 5.5(a)(1)(ii)). Includes Modification #0 dated January 6, 2017; Modification #1 dated February 3, 2017.

SUPERSEDES DECISION WI20120010
U. S. DEPARTMENT OF LABOR
(DAVIS-BACON ACT, MINIMUM WAGE RATES)

STATE: Wisconsin

GENERAL DECISION NUMBER: WI170010

DESCRIPTION OF WORK: Highways and Airport Runway and Taxiway Construction

DATE: February 3, 2017

LABORERS CLASSIFICATION:	Basic Hourly Rates	Fringe Benefits		Basic Hourly Rates	Fringe Benefits
Group 1: General Laborer; Tree Trimmer; Conduit Layer; Demolition and Wrecking Laborer; Guard Rail, Fence and Bridge Builder; Landscaper, Multiplate Culvert Assembler; Stone Handler; Bituminous Worker (Shoveler, Loader, Utility Man); Batch Truck Dumper; or Cement Handler; Bituminous Worker; (Dumper, Ironer, Smoother, Tamper); Concrete Handler	\$30.67	16.55			
Group 2: Air Tool Operator; Joint Sawyer and Filler (Pavement); Vibrator or Tamper Operator (Mechanical Hand Operated);	30.77	16.55			
Group 3: Bituminous Worker (Raker and Luteman); Formsetter (Curb, Sidewalk, and Pavement); Strike Off man	30.82	16.55			
Group 4: Line and Grade Specialist	31.02	16.55			
Group 5: Blaster and Powderman	30.87	16.55			
Group 6: Flagperson; Traffic Control	27.30	16.55			
			<u>Truck Drivers:</u>		
			1 & 2 Axles	26.63	19.85
			Three or More Axles; Euclids, Dumptor & Articulated, Truck Mechanic	26.78	19.85

CLASSES OF LABORER AND MECHANICS

Bricklayer	32.22	20.57
Carpenter	30.48	15.80
Millwright	32.11	15.80
Piledriverman	30.98	15.80
Ironworker	30.86	25.42
Cement Mason/Concrete Finisher	35.07	20.51
Electrician		See Page 3
Line Construction		
Lineman	42.14	32% + 5.00
Heavy Equipment Operator	40.03	32% + 5.00
Equipment Operator	33.71	32% + 5.00
Heavy Groundman Driver	26.78	14.11
Light Groundman Driver	24.86	13.45
Groundsman	23.18	32% + 5.00
Painters	24.39	11.72
Well Drilling:		
Well Driller	16.52	3.70

Notes: Welders receive rate prescribed for craft performing operation to which welding is incidental. Unlisted classifications needed for work not included within the scope of the classifications listed may be added after award only as provided in the labor standards contract clauses (29 CFR, 5.5(a)(1)(ii)). Includes Modification #0 dated January 6, 2017; Modification #1 dated February 3, 2017.

SUPERSEDES DECISION WI20120010
U. S. DEPARTMENT OF LABOR
(DAVIS-BACON ACT, MINIMUM WAGE RATES)

STATE: Wisconsin

GENERAL DECISION NUMBER: WI170010

DESCRIPTION OF WORK: Highways and Airport Runway and Taxiway Construction

DATE: February 3, 2017

LABORERS CLASSIFICATION:		Basic Hourly Rates	Fringe Benefits			Basic Hourly Rates	Fringe Benefits
Group 1: General Laborer; Tree Trimmer; Conduit Layer; Demolition and Wrecking Laborer; Guard Rail, Fence and Bridge Builder; Landscaper, Multiplate Culvert Assembler; Stone Handler; Bituminous Worker (Shoveler, Loader, Utility Man); Batch Truck Dumper; or Cement Handler; Bituminous Worker; (Dumper, Ironer, Smoother, Tamper); Concrete Handler				<u>Truck Drivers:</u>			
				1 & 2 Axles			
				Three or More Axles; Euclids, Dumptor & Articulated, Truck Mechanic.....			
						26.63	19.85
						26.78	19.85
Group 2: Air Tool Operator; Joint Sawyer and Filler (Pavement); Vibrator or Tamper Operator (Mechanical Hand Operated);							
						30.77	16.55
Group 3: Bituminous Worker (Raker and Luteman); Formsetter (Curb, Sidewalk, and Pavement); Strike Off man.....						30.82	16.55
Group 4: Line and Grade Specialist						31.02	16.55
Group 5: Blaster and Powderman						30.87	16.55
Group 6: Flagperson; Traffic Control.....						27.30	16.55

CLASSES OF LABORER AND MECHANICS

Bricklayer	31.84	20.95
Carpenter	30.48	15.80
Millwright	32.11	15.80
Piledriverman	30.98	15.80
Ironworker	32.85	21.84
Cement Mason/Concrete Finisher	35.61	19.40
Electrician		See Page 3
Line Construction		
Lineman	42.14	32% + 5.00
Heavy Equipment Operator	40.03	32% + 5.00
Equipment Operator	33.71	32% + 5.00
Heavy Groundman Driver	26.78	14.11
Light Groundman Driver	24.86	13.45
Groundsman	23.18	32% + 5.00
Painters	22.03	12.45
Well Drilling:		
Well Driller	16.52	3.70

Notes: Welders receive rate prescribed for craft performing operation to which welding is incidental.
Unlisted classifications needed for work not included within the scope of the classifications listed
may be added after award only as provided in the labor standards contract clauses (29 CFR,
5.5(a)(1)(ii)). Includes Modification #0 dated January 6, 2017; Modification #1 dated February 3,
2017.

SUPERSEDES DECISION WI20120010
U. S. DEPARTMENT OF LABOR
(DAVIS-BACON ACT, MINIMUM WAGE RATES)

STATE: Wisconsin

GENERAL DECISION NUMBER: WI170010

DESCRIPTION OF WORK: Highways and Airport Runway and Taxiway Construction

DATE: February 3, 2017

LABORERS CLASSIFICATION:	Basic Hourly Rates	Fringe Benefits	Truck Drivers:	Basic Hourly Rates	Fringe Benefits
Group 1: General Laborer; Tree Trimmer; Conduit Layer; Demolition and Wrecking Laborer; Guard Rail, Fence and Bridge Builder; Landscaper, Multiplate Culvert Assembler; Stone Handler; Bituminous Worker (Shoveler, Loader, Utility Man); Batch Truck Dumper; or Cement Handler; Bituminous Worker; (Dumper, Ironer, Smoother, Tamper); Concrete Handler	\$30.67	16.55	1 & 2 Axles	26.63	19.85
Group 2: Air Tool Operator; Joint Sawyer and Filler (Pavement); Vibrator or Tamper Operator (Mechanical Hand Operated);	30.77	16.55	Three or More Axles; Euclids, Dumptor & Articulated, Truck Mechanic.....	26.78	19.85
Group 3: Bituminous Worker (Raker and Luteman); Formsetter (Curb, Sidewalk, and Pavement); Strike Off man.....	30.82	16.55			
Group 4: Line and Grade Specialist	31.02	16.55			
Group 5: Blaster and Powderman	30.87	16.55			
Group 6: Flagperson; Traffic Control	27.30	16.55			

CLASSES OF LABORER AND MECHANICS

Bricklayer	33.54	20.95
Carpenter	30.48	15.80
Millwright	32.11	15.80
Piledriverman	30.98	15.80
Ironworker	32.85	21.84
Cement Mason/Concrete Finisher	36.27	18.73
Electrician		See Page 3
Line Construction		
Lineman.....	42.14	32% + 5.00
Heavy Equipment Operator	40.03	32% + 5.00
Equipment Operator.....	33.71	32% + 5.00
Heavy Groundman Driver.....	26.78	14.11
Light Groundman Driver	24.86	13.45
Groundsman.....	23.18	32% + 5.00
Painter, Brush	27.50	17.72
Painter, Spray, Structural Steel,Bridges.....	28.50	17.72
Well Drilling:		
Well Driller.....	16.52	3.70

Notes: Welders receive rate prescribed for craft performing operation to which welding is incidental.
Unlisted classifications needed for work not included within the scope of the classifications listed
may be added after award only as provided in the labor standards contract clauses (29 CFR,
5.5(a)(1)(ii)). Includes Modification #0 dated January 6, 2017; Modification #1 dated February 3,
2017.

SUPERSEDES DECISION WI20120010
U. S. DEPARTMENT OF LABOR
(DAVIS-BACON ACT, MINIMUM WAGE RATES)

STATE: Wisconsin

GENERAL DECISION NUMBER: WI170010

DESCRIPTION OF WORK: Highways and Airport Runway and Taxiway Construction

DATE: February 3, 2017

LABORERS CLASSIFICATION:	Basic Hourly Rates	Fringe Benefits		Basic Hourly Rates	Fringe Benefits
Group 1: General Laborer; Tree Trimmer; Conduit Layer; Demolition and Wrecking Laborer; Guard Rail, Fence and Bridge Builder; Landscaper, Multiplate Culvert Assembler; Stone Handler; Bituminous Worker (Shoveler, Loader, Utility Man); Batch Truck Dumper; or Cement Handler; Bituminous Worker; (Dumper, Ironer, Smoother, Tamper); Concrete Handler	\$30.67	16.55			
Group 2: Air Tool Operator; Joint Sawyer and Filler (Pavement); Vibrator or Tamper Operator (Mechanical Hand Operated);	30.77	16.55			
Group 3: Bituminous Worker (Raker and Luteman); Formsetter (Curb, Sidewalk, and Pavement); Strike Off man	30.82	16.55			
Group 4: Line and Grade Specialist	31.02	16.55			
Group 5: Blaster and Powderman	30.87	16.55			
Group 6: Flagperson; Traffic Control	27.30	16.55			
			<u>Truck Drivers:</u>		
			1 & 2 Axles	26.63	19.85
			Three or More Axles; Euclids, Dumptor & Articulated, Truck Mechanic	26.78	19.85

CLASSES OF LABORER AND MECHANICS

Bricklayer	33.04	19.75
Carpenter	30.48	15.80
Millwright	32.11	15.80
Piledriverman	30.98	15.80
Ironworker	32.85	21.84
Cement Mason/Concrete Finisher	35.07	20.51
Electrician		See Page 3
Line Construction		
Lineman	42.14	32% + 5.00
Heavy Equipment Operator	40.03	32% + 5.00
Equipment Operator	33.71	32% + 5.00
Heavy Groundman Driver	26.78	14.11
Light Groundman Driver	24.86	13.45
Groundsman	23.18	32% + 5.00
Painters	24.39	11.72
Well Drilling:		
Well Driller	16.52	3.70

Notes: Welders receive rate prescribed for craft performing operation to which welding is incidental. Unlisted classifications needed for work not included within the scope of the classifications listed may be added after award only as provided in the labor standards contract clauses (29 CFR, 5.5(a)(1)(ii)). Includes Modification #0 dated January 6, 2017; Modification #1 dated February 3, 2017.

SUPERSEDES DECISION WI20120010
U. S. DEPARTMENT OF LABOR
(DAVIS-BACON ACT, MINIMUM WAGE RATES)

STATE: Wisconsin

GENERAL DECISION NUMBER: WI170010

DESCRIPTION OF WORK: Highways and Airport Runway and Taxiway Construction

DATE: February 3, 2017

LABORERS CLASSIFICATION:	Basic Hourly Rates	Fringe Benefits	Truck Drivers:	Basic Hourly Rates	Fringe Benefits
Group 1: General Laborer; Tree Trimmer; Conduit Layer; Demolition and Wrecking Laborer; Guard Rail, Fence and Bridge Builder; Landscaper, Multiplate Culvert Assembler; Stone Handler; Bituminous Worker (Shoveler, Loader, Utility Man); Batch Truck Dumper; or Cement Handler; Bituminous Worker; (Dumper, Ironer, Smoother, Tamper); Concrete Handler	\$30.67	16.55	1 & 2 Axles	26.63	19.85
Group 2: Air Tool Operator; Joint Sawyer and Filler (Pavement); Vibrator or Tamper Operator (Mechanical Hand Operated);	30.77	16.55	Three or More Axles; Euclids, Dumptor & Articulated, Truck Mechanic.....	26.78	19.85
Group 3: Bituminous Worker (Raker and Luteman); Formsetter (Curb, Sidewalk, and Pavement); Strike Off man.....	30.82	16.55			
Group 4: Line and Grade Specialist	31.02	16.55			
Group 5: Blaster and Powderman	30.87	16.55			
Group 6: Flagperson; Traffic Control.....	27.30	16.55			

CLASSES OF LABORER AND MECHANICS

Bricklayer	33.04	19.75
Carpenter	30.48	15.80
Millwright	32.11	15.80
Piledriverman	30.98	15.80
Ironworker	31.04	23.45
Cement Mason/Concrete Finisher	35.07	20.51
Electrician		See Page 3
Line Construction		
Lineman.....	42.14	32% + 5.00
Heavy Equipment Operator	40.03	32% + 5.00
Equipment Operator.....	33.71	32% + 5.00
Heavy Groundman Driver.....	26.78	14.11
Light Groundman Driver	24.86	13.45
Groundsman.....	23.18	32% + 5.00
Painters	24.39	11.72
Well Drilling:		
Well Driller.....	16.52	3.70

Notes: Welders receive rate prescribed for craft performing operation to which welding is incidental. Unlisted classifications needed for work not included within the scope of the classifications listed may be added after award only as provided in the labor standards contract clauses (29 CFR, 5.5(a)(1)(ii)). Includes Modification #0 dated January 6, 2017; Modification #1 dated February 3, 2017.

SUPERSEDES DECISION WI20120010
U. S. DEPARTMENT OF LABOR
(DAVIS-BACON ACT, MINIMUM WAGE RATES)

STATE: Wisconsin

GENERAL DECISION NUMBER: WI170010

DESCRIPTION OF WORK: Highways and Airport Runway and Taxiway Construction

DATE: February 3, 2017

LABORERS CLASSIFICATION:	Basic Hourly Rates	Fringe Benefits		Basic Hourly Rates	Fringe Benefits
Group 1: General Laborer; Tree Trimmer; Conduit Layer; Demolition and Wrecking Laborer; Guard Rail, Fence and Bridge Builder; Landscaper, Multiplate Culvert Assembler; Stone Handler; Bituminous Worker (Shoveler, Loader, Utility Man); Batch Truck Dumper; or Cement Handler; Bituminous Worker; (Dumper, Ironer, Smoother, Tamper); Concrete Handler	\$30.67	16.55			
Group 2: Air Tool Operator; Joint Sawyer and Filler (Pavement); Vibrator or Tamper Operator (Mechanical Hand Operated);	30.77	16.55			
Group 3: Bituminous Worker (Raker and Luteman); Formsetter (Curb, Sidewalk, and Pavement); Strike Off man	30.82	16.55			
Group 4: Line and Grade Specialist	31.02	16.55			
Group 5: Blaster and Powderman	30.87	16.55			
Group 6: Flagperson; Traffic Control	27.30	16.55			

Truck Drivers:

1 & 2 Axles	26.63	19.85
Three or More Axles; Euclids, Dumptor & Articulated, Truck Mechanic	26.78	19.85

CLASSES OF LABORER AND MECHANICS

Bricklayer	32.22	20.57
Carpenter	30.48	15.80
Millwright	32.11	15.80
Piledriverman	30.98	15.80
Ironworker	30.86	25.42
Cement Mason/Concrete Finisher	35.07	20.51
Electrician		See Page 3
Line Construction		
Lineman	42.14	32% + 5.00
Heavy Equipment Operator	40.03	32% + 5.00
Equipment Operator	33.71	32% + 5.00
Heavy Groundman Driver	26.78	14.11
Light Groundman Driver	24.86	13.45
Groundsman	23.18	32% + 5.00
Painters	24.39	11.72
Well Drilling:		
Well Driller	16.52	3.70

Notes: Welders receive rate prescribed for craft performing operation to which welding is incidental. Unlisted classifications needed for work not included within the scope of the classifications listed may be added after award only as provided in the labor standards contract clauses (29 CFR, 5.5(a)(1)(ii)). Includes Modification #0 dated January 6, 2017; Modification #1 dated February 3, 2017.

SUPERSEDES DECISION WI20120010
U. S. DEPARTMENT OF LABOR
(DAVIS-BACON ACT, MINIMUM WAGE RATES)

STATE: Wisconsin

GENERAL DECISION NUMBER: WI170010

DESCRIPTION OF WORK: Highways and Airport Runway and Taxiway Construction

DATE: February 3, 2017

LABORERS CLASSIFICATION:		Basic Hourly Rates	Fringe Benefits			Basic Hourly Rates	Fringe Benefits
				<u>Truck Drivers:</u>			
Group 1:	General Laborer; Tree Trimmer; Conduit Layer; Demolition and Wrecking Laborer; Guard Rail, Fence and Bridge Builder; Landscaper, Multiplate Culvert Assembler; Stone Handler; Bituminous Worker (Shoveler, Loader, Utility Man); Batch Truck Dumper; or Cement Handler; Bituminous Worker; (Dumper, Ironer, Smoother, Tamper); Concrete Handler	\$30.67	16.55	1 & 2 Axles	26.63	19.85	
Group 2:	Air Tool Operator; Joint Sawyer and Filler (Pavement); Vibrator or Tamper Operator (Mechanical Hand Operated);	30.77	16.55	Three or More Axles; Euclids, Dumptor & Articulated, Truck Mechanic.....	26.78	19.85	
Group 3:	Bituminous Worker (Raker and Luteman); Formsetter (Curb, Sidewalk, and Pavement); Strike Off man	30.82	16.55				
Group 4:	Line and Grade Specialist	31.02	16.55				
Group 5:	Blaster and Powderman	30.87	16.55				
Group 6:	Flagperson; Traffic Control	27.30	16.55				

CLASSES OF LABORER AND MECHANICS

Bricklayer	33.04	19.75
Carpenter	30.48	15.80
Millwright	32.11	15.80
Piledriverman	30.98	15.80
Ironworker	32.85	21.84
Cement Mason/Concrete Finisher	35.07	20.51
Electrician		See Page 3
Line Construction		
Lineman	42.14	32% + 5.00
Heavy Equipment Operator	40.03	32% + 5.00
Equipment Operator	33.71	32% + 5.00
Heavy Groundman Driver	26.78	14.11
Light Groundman Driver	24.86	13.45
Groundsman	23.18	32% + 5.00
Painters	24.39	11.72
Well Drilling:		
Well Driller	16.52	3.70

Notes: Welders receive rate prescribed for craft performing operation to which welding is incidental. Unlisted classifications needed for work not included within the scope of the classifications listed may be added after award only as provided in the labor standards contract clauses (29 CFR, 5.5(a)(1)(ii)). Includes Modification #0 dated January 6, 2017; Modification #1 dated February 3, 2017.

SUPERSEDES DECISION WI20120010
U. S. DEPARTMENT OF LABOR
(DAVIS-BACON ACT, MINIMUM WAGE RATES)

STATE: Wisconsin

GENERAL DECISION NUMBER: WI170010

DESCRIPTION OF WORK: Highways and Airport Runway and Taxiway Construction

DATE: February 3, 2017

LABORERS CLASSIFICATION:	Basic Hourly Rates	Fringe Benefits	Truck Drivers:	Basic Hourly Rates	Fringe Benefits
Group 1: General Laborer; Tree Trimmer; Conduit Layer; Demolition and Wrecking Laborer; Guard Rail, Fence and Bridge Builder; Landscaper, Multiplate Culvert Assembler; Stone Handler; Bituminous Worker (Shoveler, Loader, Utility Man); Batch Truck Dumper; or Cement Handler; Bituminous Worker; (Dumper, Ironer, Smoother, Tamper); Concrete Handler	\$30.67	16.55	1 & 2 Axles	26.63	19.85
Group 2: Air Tool Operator; Joint Sawyer and Filler (Pavement); Vibrator or Tamper Operator (Mechanical Hand Operated);	30.77	16.55	Three or More Axles; Euclids, Dumptr & Articulated, Truck Mechanic.....	26.78	19.85
Group 3: Bituminous Worker (Raker and Luteman); Formsetter (Curb, Sidewalk, and Pavement); Strike Off man.....	30.82	16.55			
Group 4: Line and Grade Specialist	31.02	16.55			
Group 5: Blaster and Powderman	30.87	16.55			
Group 6: Flagperson; Traffic Control.....	27.30	16.55			

CLASSES OF LABORER AND MECHANICS

Bricklayer	32.22	20.57
Carpenter (Except NE Corner).....	30.48	15.80
Millwright (Except NE Corner).....	32.11	15.80
Piledriverman (Except NE Corner)	30.98	15.80
Carpenter (Northeast Part)	22.61	7.97
Millwright (Northeast Part).....	24.16	7.97
Piledriverman (Northeast Part)	23.11	7.97
Ironworker	30.86	25.42
Cement Mason/Concrete Finisher	35.07	20.51
Electrician		See Page 3
Line Construction		
Lineman.....	42.14	32% + 5.00
Heavy Equipment Operator	40.03	32% + 5.00
Equipment Operator.....	33.71	32% + 5.00
Heavy Groundman Driver.....	26.78	14.11
Light Groundman Driver	24.86	13.45
Groundsman	23.18	32% + 5.00
Painters	24.39	11.72
Well Drilling:		
Well Driller.....	16.52	3.70

Notes: Welders receive rate prescribed for craft performing operation to which welding is incidental. Unlisted classifications needed for work not included within the scope of the classifications listed may be added after award only as provided in the labor standards contract clauses (29 CFR, 5.5(a)(1)(ii)). Includes Modification #0 dated January 6, 2017; Modification #1 dated February 3, 2017.

SUPERSEDES DECISION WI20120010
U. S. DEPARTMENT OF LABOR
(DAVIS-BACON ACT, MINIMUM WAGE RATES)

STATE: Wisconsin

GENERAL DECISION NUMBER: WI170010

DESCRIPTION OF WORK: Highways and Airport Runway and Taxiway Construction

DATE: February 3, 2017

LABORERS CLASSIFICATION:		Basic Hourly Rates	Fringe Benefits			Basic Hourly Rates	Fringe Benefits
				<u>Truck Drivers:</u>			
Group 1:	General Laborer; Tree Trimmer; Conduit Layer; Demolition and Wrecking Laborer; Guard Rail, Fence and Bridge Builder; Landscaper, Multiplate Culvert Assembler; Stone Handler; Bituminous Worker (Shoveler, Loader, Utility Man); Batch Truck Dumper; or Cement Handler; Bituminous Worker; (Dumper, Ironer, Smoother, Tamper); Concrete Handler	\$30.67	16.55	1 & 2 Axles	26.63	19.85	
Group 2:	Air Tool Operator; Joint Sawyer and Filler (Pavement); Vibrator or Tamper Operator (Mechanical Hand Operated);	30.77	16.55	Three or More Axles; Euclids, Dumptor & Articulated, Truck Mechanic.....	26.78	19.85	
Group 3:	Bituminous Worker (Raker and Luteman); Formsetter (Curb, Sidewalk, and Pavement); Strike Off man.....	30.82	16.55				
Group 4:	Line and Grade Specialist	31.02	16.55				
Group 5:	Blaster and Powderman	30.87	16.55				
Group 6:	Flagperson; Traffic Control.....	27.30	16.55				

CLASSES OF LABORER AND MECHANICS

Bricklayer	26.78.....	12.75
Carpenter	30.48.....	15.80
Millwright	32.11.....	15.80
Piledriverman	30.98.....	15.80
Ironworker	32.85.....	21.84
Cement Mason/Concrete Finisher	35.07.....	20.51
Electrician		See Page 3
Line Construction		
Lineman.....	42.14.....	32% + 5.00
Heavy Equipment Operator	40.03.....	32% + 5.00
Equipment Operator.....	33.71.....	32% + 5.00
Heavy Groundman Driver.....	26.78.....	14.11
Light Groundman Driver	24.86.....	13.45
Groundsman.....	23.18.....	32% + 5.00
Painters	24.39.....	11.72
Well Drilling:		
Well Driller.....	16.52.....	3.70

Notes: Welders receive rate prescribed for craft performing operation to which welding is incidental. Unlisted classifications needed for work not included within the scope of the classifications listed may be added after award only as provided in the labor standards contract clauses (29 CFR, 5.5(a)(1)(ii)). Includes Modification #0 dated January 6, 2017; Modification #1 dated February 3, 2017.

SUPERSEDES DECISION WI20120010
U. S. DEPARTMENT OF LABOR
(DAVIS-BACON ACT, MINIMUM WAGE RATES)

STATE: Wisconsin

GENERAL DECISION NUMBER: WI170010

DESCRIPTION OF WORK: Highways and Airport Runway and Taxiway Construction

DATE: February 3, 2017

LABORERS CLASSIFICATION:	Basic Hourly Rates	Fringe Benefits		Basic Hourly Rates	Fringe Benefits
Group 1: General Laborer; Tree Trimmer; Conduit Layer; Demolition and Wrecking Laborer; Guard Rail, Fence and Bridge Builder; Landscaper, Multiplate Culvert Assembler; Stone Handler; Bituminous Worker (Shoveler, Loader, Utility Man); Batch Truck Dumper; or Cement Handler; Bituminous Worker; (Dumper, Ironer, Smoother, Tamper); Concrete Handler	\$30.67	16.55			
Group 2: Air Tool Operator; Joint Sawyer and Filler (Pavement); Vibrator or Tamper Operator (Mechanical Hand Operated);	30.77	16.55			
Group 3: Bituminous Worker (Raker and Luteman); Formsetter (Curb, Sidewalk, and Pavement); Strike Off man	30.82	16.55			
Group 4: Line and Grade Specialist	31.02	16.55			
Group 5: Blaster and Powderman	30.87	16.55			
Group 6: Flagperson; Traffic Control	27.30	16.55			
			<u>Truck Drivers:</u>		
			1 & 2 Axles	26.63	19.85
			Three or More Axles; Euclids, Dumptor & Articulated, Truck Mechanic	26.78	19.85

CLASSES OF LABORER AND MECHANICS

Bricklayer	33.04	19.75
Carpenter	30.48	15.80
Millwright	32.11	15.80
Piledriverman	30.98	15.80
Ironworker	32.85	21.84
Cement Mason/Concrete Finisher	35.07	20.51
Electrician		See Page 3
Line Construction		
Lineman	42.14	32% + 5.00
Heavy Equipment Operator	40.03	32% + 5.00
Equipment Operator	33.71	32% + 5.00
Heavy Groundman Driver	26.78	14.11
Light Groundman Driver	24.86	13.45
Groundsman	23.18	32% + 5.00
Painters	24.39	11.72
Well Drilling:		
Well Driller	16.52	3.70

Notes: Welders receive rate prescribed for craft performing operation to which welding is incidental. Unlisted classifications needed for work not included within the scope of the classifications listed may be added after award only as provided in the labor standards contract clauses (29 CFR, 5.5(a)(1)(ii)). Includes Modification #0 dated January 6, 2017; Modification #1 dated February 3, 2017.

SUPERSEDES DECISION WI20120010
U. S. DEPARTMENT OF LABOR
(DAVIS-BACON ACT, MINIMUM WAGE RATES)

STATE: Wisconsin

GENERAL DECISION NUMBER: WI170010

DESCRIPTION OF WORK: Highways and Airport Runway and Taxiway Construction

DATE: February 3, 2017

LABORERS CLASSIFICATION:	Basic Hourly Rates	Fringe Benefits		Basic Hourly Rates	Fringe Benefits
Group 1: General Laborer; Tree Trimmer; Conduit Layer; Demolition and Wrecking Laborer; Guard Rail, Fence and Bridge Builder; Landscaper, Multiplate Culvert Assembler; Stone Handler; Bituminous Worker (Shoveler, Loader, Utility Man); Batch Truck Dumper; or Cement Handler; Bituminous Worker; (Dumper, Ironer, Smoother, Tamper); Concrete Handler	\$30.67	16.55			
Group 2: Air Tool Operator; Joint Sawyer and Filler (Pavement); Vibrator or Tamper Operator (Mechanical Hand Operated);	30.77	16.55			
Group 3: Bituminous Worker (Raker and Luteman); Formsetter (Curb, Sidewalk, and Pavement); Strike Off man	30.82	16.55			
Group 4: Line and Grade Specialist	31.02	16.55			
Group 5: Blaster and Powderman	30.87	16.55			
Group 6: Flagperson; Traffic Control	27.30	16.55			
			Truck Drivers:		
			1 & 2 Axles	26.63	19.85
			Three or More Axles; Euclids, Dumptr & Articulated, Truck Mechanic	26.78	19.85

CLASSES OF LABORER AND MECHANICS

Bricklayer	31.84	20.95
Carpenter	30.48	15.80
Millwright	32.11	15.80
Piledriverman	30.98	15.80
Ironworker	32.85	21.84
Cement Mason/Concrete Finisher	35.61	19.40
Electrician	See Page 3	
Line Construction		
Lineman	42.14	32% + 5.00
Heavy Equipment Operator	40.03	32% + 5.00
Equipment Operator	33.71	32% + 5.00
Heavy Groundman Driver	26.78	14.11
Light Groundman Driver	24.86	13.45
Groundsman	23.18	32% + 5.00
Painters	22.03	12.45
Well Drilling:		
Well Driller	16.52	3.70

Notes: Welders receive rate prescribed for craft performing operation to which welding is incidental. Unlisted classifications needed for work not included within the scope of the classifications listed may be added after award only as provided in the labor standards contract clauses (29 CFR, 5.5(a)(1)(ii)). Includes Modification #0 dated January 6, 2017; Modification #1 dated February 3, 2017.

SUPERSEDES DECISION WI20120010
U. S. DEPARTMENT OF LABOR
(DAVIS-BACON ACT, MINIMUM WAGE RATES)

STATE: Wisconsin

GENERAL DECISION NUMBER: WI170010

DESCRIPTION OF WORK: Highways and Airport Runway and Taxiway Construction

DATE: February 3, 2017

LABORERS CLASSIFICATION:		Basic Hourly Rates	Fringe Benefits			Basic Hourly Rates	Fringe Benefits
Group 1: General Laborer; Tree Trimmer; Conduit Layer; Demolition and Wrecking Laborer; Guard Rail, Fence and Bridge Builder; Landscaper, Multiplate Culvert Assembler; Stone Handler; Bituminous Worker (Shoveler, Loader, Utility Man); Batch Truck Dumper; or Cement Handler; Bituminous Worker; (Dumper, Ironer, Smoother, Tamper); Concrete Handler				<u>Truck Drivers:</u>			
				1 & 2 Axles			
				Three or More Axles; Euclids, Dumptor & Articulated, Truck Mechanic.....			
						26.63	19.85
						26.78	19.85
Group 2: Air Tool Operator; Joint Sawyer and Filler (Pavement); Vibrator or Tamper Operator (Mechanical Hand Operated);							
						30.77	16.55
Group 3: Bituminous Worker (Raker and Luteman); Formsetter (Curb, Sidewalk, and Pavement); Strike Off man.....						30.82	16.55
Group 4: Line and Grade Specialist						31.02	16.55
Group 5: Blaster and Powderman						30.87	16.55
Group 6: Flagperson; Traffic Control.....						27.30	16.55

CLASSES OF LABORER AND MECHANICS

Bricklayer	33.04	19.75
Carpenter	30.48	15.80
Millwright	32.11	15.80
Piledriverman	30.98	15.80
Ironworker	31.04	23.45
Cement Mason/Concrete Finisher	35.07	20.51
Electrician		See Page 3
Line Construction		
Lineman	42.14	32% + 5.00
Heavy Equipment Operator	40.03	32% + 5.00
Equipment Operator	33.71	32% + 5.00
Heavy Groundman Driver	26.78	14.11
Light Groundman Driver	24.86	13.45
Groundsman	23.18	32% + 5.00
Painters	24.39	11.72
Well Drilling:		
Well Driller	16.52	3.70

Notes: Welders receive rate prescribed for craft performing operation to which welding is incidental.
Unlisted classifications needed for work not included within the scope of the classifications listed
may be added after award only as provided in the labor standards contract clauses (29 CFR,
5.5(a)(1)(ii)). Includes Modification #0 dated January 6, 2017; Modification #1 dated February 3,
2017.

SUPERSEDES DECISION WI20120010
U. S. DEPARTMENT OF LABOR
(DAVIS-BACON ACT, MINIMUM WAGE RATES)

STATE: Wisconsin

GENERAL DECISION NUMBER: WI170010

DESCRIPTION OF WORK: Highways and Airport Runway and Taxiway Construction

DATE: February 3, 2017

LABORERS CLASSIFICATION:	Basic Hourly Rates	Fringe Benefits
Group 1: General Laborer; Tree Trimmer; Conduit Layer; Demolition and Wrecking Laborer; Guard Rail, Fence and Bridge Builder; Landscaper, Multiplate Culvert Assembler; Stone Handler; Bituminous Worker (Shoveler, Loader, Utility Man); Batch Truck Dumper; or Cement Handler; Bituminous Worker; (Dumper, Ironer, Smoother, Tamper); Concrete Handler	\$26.76	20.35
Group 2: Air Tool Operator; Joint Sawyer and Filler (Pavement); Vibrator or Tamper Operator (Mechanical Hand Operated);	26.86	20.35
Group 3: Bituminous Worker (Raker and Luteman); Formsetter (Curb, Sidewalk, and Pavement); Strike Off man	26.91	20.35
Group 4: Line and Grade Specialist	27.11	20.35
Group 5: Blaster and Powderman	26.96	20.35
Group 6: Flagperson and Traffic Control Person	23.85	20.35

Truck Drivers:

1 & 2 Axles	26.63	19.85
Three or More Axles; Euclids, Dumptor & Articulated, Truck Mechanic	26.78	19.85

CLASSES OF LABORER AND MECHANICS

Bricklayer	36.98	20.62
Carpenter	30.52	14.41
Piledriverman	27.25	19.46
Ironworker	33.15	25.42
Cement Mason/Concrete Finisher	34.70	20.51
Electrician	See Page 3	
Line Construction		
Lineman	42.14	32% + 5.00
Heavy Equipment Operator	40.03	32% + 5.00
Equipment Operator	33.71	32% + 5.00
Heavy Groundman Driver	26.78	14.11
Light Groundman Driver	24.86	13.45
Groundsman	23.18	32% + 5.00
Millwrights	26.32	13.98
Painter, Brush	30.07	22.19
Painter, Spray and Sandblaster	30.82	22.19
Painter, Bridge	30.42	22.19
Well Drilling:		
Well Driller	16.52	3.70

Notes: Welders receive rate prescribed for craft performing operation to which welding is incidental. Unlisted classifications needed for work not included within the scope of the classifications listed may be added after award only as provided in the labor standards contract clauses (29 CFR, 5.5(a)(1)(ii)). Includes Modification #0 dated January 6, 2017; Modification #1 dated February 3, 2017.

SUPERSEDES DECISION WI20120010
U. S. DEPARTMENT OF LABOR
(DAVIS-BACON ACT, MINIMUM WAGE RATES)

STATE: Wisconsin

GENERAL DECISION NUMBER: WI170010

DESCRIPTION OF WORK: Highways and Airport Runway and Taxiway Construction

DATE: February 3, 2017

LABORERS CLASSIFICATION:		Basic Hourly Rates	Fringe Benefits			Basic Hourly Rates	Fringe Benefits
				<u>Truck Drivers:</u>			
Group 1:	General Laborer; Tree Trimmer; Conduit Layer; Demolition and Wrecking Laborer; Guard Rail, Fence and Bridge Builder; Landscaper, Multiplate Culvert Assembler; Stone Handler; Bituminous Worker (Shoveler, Loader, Utility Man); Batch Truck Dumper; or Cement Handler; Bituminous Worker; (Dumper, Ironer, Smoother, Tamper); Concrete Handler	\$30.67	16.55	1 & 2 Axles	26.63	19.85	
Group 2:	Air Tool Operator; Joint Sawyer and Filler (Pavement); Vibrator or Tamper Operator (Mechanical Hand Operated);	30.77	16.55	Three or More Axles; Euclids, Dumptor & Articulated, Truck Mechanic.....	26.78	19.85	
Group 3:	Bituminous Worker (Raker and Luteman); Formsetter (Curb, Sidewalk, and Pavement); Strike Off man.....	30.82	16.55				
Group 4:	Line and Grade Specialist	31.02	16.55				
Group 5:	Blaster and Powderman	30.87	16.55				
Group 6:	Flagperson; Traffic Control.....	27.30	16.55				

CLASSES OF LABORER AND MECHANICS

Bricklayer	33.04	19.75
Carpenter	30.48	15.80
Millwright	32.11	15.80
Piledriverman	30.98	15.80
Ironworker	32.85	21.84
Cement Mason/Concrete Finisher	35.07	20.51
Electrician		See Page 3
Line Construction		
Lineman	42.14	32% + 5.00
Heavy Equipment Operator	40.03	32% + 5.00
Equipment Operator	33.71	32% + 5.00
Heavy Groundman Driver	26.78	14.11
Light Groundman Driver	24.86	13.45
Groundsman	23.18	32% + 5.00
Painters	24.39	11.72
Well Drilling:		
Well Driller	16.52	3.70

Notes: Welders receive rate prescribed for craft performing operation to which welding is incidental. Unlisted classifications needed for work not included within the scope of the classifications listed may be added after award only as provided in the labor standards contract clauses (29 CFR, 5.5(a)(1)(ii)). Includes Modification #0 dated January 6, 2017; Modification #1 dated February 3, 2017.

SUPERSEDES DECISION WI20120010
U. S. DEPARTMENT OF LABOR
(DAVIS-BACON ACT, MINIMUM WAGE RATES)

STATE: Wisconsin

GENERAL DECISION NUMBER: WI170010

DESCRIPTION OF WORK: Highways and Airport Runway and Taxiway Construction

DATE: February 3, 2017

LABORERS CLASSIFICATION:	Basic Hourly Rates	Fringe Benefits		Basic Hourly Rates	Fringe Benefits
Group 1: General Laborer; Tree Trimmer; Conduit Layer; Demolition and Wrecking Laborer; Guard Rail, Fence and Bridge Builder; Landscaper, Multiplate Culvert Assembler; Stone Handler; Bituminous Worker (Shoveler, Loader, Utility Man); Batch Truck Dumper; or Cement Handler; Bituminous Worker; (Dumper, Ironer, Smoother, Tamper); Concrete Handler	\$30.67	16.55			
Group 2: Air Tool Operator; Joint Sawyer and Filler (Pavement); Vibrator or Tamper Operator (Mechanical Hand Operated);	30.77	16.55			
Group 3: Bituminous Worker (Raker and Luteman); Formsetter (Curb, Sidewalk, and Pavement); Strike Off man	30.82	16.55			
Group 4: Line and Grade Specialist	31.02	16.55			
Group 5: Blaster and Powderman	30.87	16.55			
Group 6: Flagperson; Traffic Control	27.30	16.55			

Truck Drivers:

1 & 2 Axles	26.63	19.85
Three or More Axles; Euclids, Dumptor & Articulated, Truck Mechanic	26.78	19.85

CLASSES OF LABORER AND MECHANICS

Bricklayer	33.04	19.75
Carpenter	30.48	15.80
Millwright	32.11	15.80
Piledriverman	30.98	15.80
Ironworker	31.04	23.45
Cement Mason/Concrete Finisher	39.46	17.17
Electrician	See Page 3	
Line Construction		
Lineman	42.14	32% + 5.00
Heavy Equipment Operator	40.03	32% + 5.00
Equipment Operator	33.71	32% + 5.00
Heavy Groundman Driver	26.78	14.11
Light Groundman Driver	24.86	13.45
Groundsman	23.18	32% + 5.00
Painters	24.39	11.72
Well Drilling:		
Well Driller	16.52	3.70

Notes: Welders receive rate prescribed for craft performing operation to which welding is incidental.
Unlisted classifications needed for work not included within the scope of the classifications listed
may be added after award only as provided in the labor standards contract clauses (29 CFR,
5.5(a)(1)(ii)). Includes Modification #0 dated January 6, 2017; Modification #1 dated February 3,
2017.

SUPERSEDES DECISION WI20120010
U. S. DEPARTMENT OF LABOR
(DAVIS-BACON ACT, MINIMUM WAGE RATES)

STATE: Wisconsin

GENERAL DECISION NUMBER: WI170010

DESCRIPTION OF WORK: Highways and Airport Runway and Taxiway Construction

DATE: February 3, 2017

LABORERS CLASSIFICATION:		Basic Hourly Rates	Fringe Benefits		Basic Hourly Rates	Fringe Benefits
Group 1:	General Laborer; Tree Trimmer; Conduit Layer; Demolition and Wrecking Laborer; Guard Rail, Fence and Bridge Builder; Landscaper; Multiplate Culvert Assembler; Stone Handler; Bituminous Worker (Shoveler, Loader, Utility Man); Batch Truck Dumper; or Cement Handler; Bituminous Worker; (Dumper, Ironer, Smoother, Tamper); Concrete Handler	\$26.57	20.35	Truck Drivers:		
				1 & 2 Axles	26.63	19.85
				Three or More Axles; Euclids, Dumptor & Articulated, Truck Mechanic.....	26.78	19.85
Group 2:	Air Tool Operator; Joint Sawyer and Filler (Pavement); Vibrator or Tamper Operator (Mechanical Hand Operated); Chain Saw Operator; Demolition Burning Torch Laborer	26.72	20.35			
Group 3:	Bituminous Worker (Raker and Luteman); Formsetter (Curb, Sidewalk, and Pavement); Strike Off man.....	26.92	20.35			
Group 4:	Line and Grade Specialist	26.89	20.35			
Group 5:	Blaster and Powderman	27.22	20.35			
Group 6:	Flagman; traffic control person.....	23.71	20.35			

CLASSES OF LABORER AND MECHANICS

Bricklayer	36.59	21.49
Piledriverman	24.47	19.46
Carpenter	30.52	14.41
Ironworker	33.15	25.42
Cement Mason/Concrete Finisher	32.02	22.99
Electrician		See Page 3
Line Construction		
Lineman	42.14	32% + 5.00
Heavy Equipment Operator	40.03	32% + 5.00
Equipment Operator	33.71	32% + 5.00
Heavy Groundman Driver	26.78	14.11
Light Groundman Driver	24.86	13.45
Groundsman	23.18	32% + 5.00
Millwrights (E. of Hwy 75)	25.17	13.78
Millwrights (W. of Hwy 75)	25.32	13.78
Painter, Brush, Roller	32.74	18.70
Painter, Spray and Sandblaster	33.74	18.70
Painter, Steel	17.70	4.80
Well Drilling:		
Well Driller	16.52	3.70

Notes: Welders receive rate prescribed for craft performing operation to which welding is incidental. Unlisted classifications needed for work not included within the scope of the classifications listed may be added after award only as provided in the labor standards contract clauses (29 CFR, 5.5(a)(1)(ii)). Includes Modification #0 dated January 6, 2017; Modification #1 dated February 3, 2017.

SUPERSEDES DECISION WI20120010
U. S. DEPARTMENT OF LABOR
(DAVIS-BACON ACT, MINIMUM WAGE RATES)

STATE: Wisconsin

GENERAL DECISION NUMBER: WI170010

DESCRIPTION OF WORK: Highways and Airport Runway and Taxiway Construction

DATE: February 3, 2017

LABORERS CLASSIFICATION:	Basic Hourly Rates	Fringe Benefits	Truck Drivers:	Basic Hourly Rates	Fringe Benefits
Group 1: General Laborer; Tree Trimmer; Conduit Layer; Demolition and Wrecking Laborer; Guard Rail, Fence and Bridge Builder; Landscaper, Multiplate Culvert Assembler; Stone Handler; Bituminous Worker (Shoveler, Loader, Utility Man); Batch Truck Dumper; or Cement Handler; Bituminous Worker; (Dumper, Ironer, Smoother, Tamper); Concrete Handler	\$30.67	16.55	1 & 2 Axles	26.63	19.85
Group 2: Air Tool Operator; Joint Sawyer and Filler (Pavement); Vibrator or Tamper Operator (Mechanical Hand Operated);	30.77	16.55	Three or More Axles; Euclids, Dumptor & Articulated, Truck Mechanic.....	26.78	19.85
Group 3: Bituminous Worker (Raker and Luteman); Formsetter (Curb, Sidewalk, and Pavement); Strike Off man.....	30.82	16.55			
Group 4: Line and Grade Specialist	31.02	16.55			
Group 5: Blaster and Powderman	30.87	16.55			
Group 6: Flagperson; Traffic Control	27.30	16.55			

CLASSES OF LABORER AND MECHANICS

Bricklayer	28.41.....	12.81
Carpenter	30.48.....	15.80
Millwright	32.11.....	15.80
Piledriverman	30.98.....	15.80
Ironworker	32.85	21.84
Cement Mason/Concrete Finisher	35.61.....	19.40
Electrician		See Page 3
Line Construction		
Lineman.....	42.14	32% + 5.00
Heavy Equipment Operator	40.03	32% + 5.00
Equipment Operator.....	33.71	32% + 5.00
Heavy Groundman Driver.....	26.78	14.11
Light Groundman Driver	24.86	13.45
Groundsman.....	23.18	32% + 5.00
Painter, Brush	27.50	17.72
Painter, Spray, Structural Steel,Bridges.....	28.50	17.72
Well Drilling:		
Well Driller.....	16.52.....	3.70

Notes: Welders receive rate prescribed for craft performing operation to which welding is incidental. Unlisted classifications needed for work not included within the scope of the classifications listed may be added after award only as provided in the labor standards contract clauses (29 CFR, 5.5(a)(1)(ii)). Includes Modification #0 dated January 6, 2017; Modification #1 dated February 3, 2017.

SUPERSEDES DECISION WI20120010
U. S. DEPARTMENT OF LABOR
(DAVIS-BACON ACT, MINIMUM WAGE RATES)

STATE: Wisconsin

GENERAL DECISION NUMBER: WI170010

DESCRIPTION OF WORK: Highways and Airport Runway and Taxiway Construction

DATE: February 3, 2017

LABORERS CLASSIFICATION:	Basic Hourly Rates	Fringe Benefits	Truck Drivers:	Basic Hourly Rates	Fringe Benefits
Group 1: General Laborer; Tree Trimmer; Conduit Layer; Demolition and Wrecking Laborer; Guard Rail, Fence and Bridge Builder; Landscaper, Multiplate Culvert Assembler; Stone Handler; Bituminous Worker (Shoveler, Loader, Utility Man); Batch Truck Dumper; or Cement Handler; Bituminous Worker; (Dumper, Ironer, Smoother, Tamper); Concrete Handler	\$30.67	16.55	1 & 2 Axles	26.63	19.85
Group 2: Air Tool Operator; Joint Sawyer and Filler (Pavement); Vibrator or Tamper Operator (Mechanical Hand Operated);	30.77	16.55	Three or More Axles; Euclids, Dumptor & Articulated, Truck Mechanic.....	26.78	19.85
Group 3: Bituminous Worker (Raker and Luteman); Formsetter (Curb, Sidewalk, and Pavement); Strike Off man.....	30.82	16.55			
Group 4: Line and Grade Specialist	31.02	16.55			
Group 5: Blaster and Powderman	30.87	16.55			
Group 6: Flagperson; Traffic Control.....	27.30	16.55			

Notes: Welders receive rate prescribed for craft performing operation to which welding is incidental. Unlisted classifications needed for work not included within the scope of the classifications listed may be added after award only as provided in the labor standards contract clauses (29 CFR, 5.5(a)(1)(ii)). Includes Modification #0 dated January 6, 2017; Modification #1 dated February 3, 2017.

CLASSES OF LABORER AND MECHANICS

Bricklayer	33.54	20.95
Carpenter	30.48	15.80
Millwright	32.11	15.80
Piledriverman	30.98	15.80
Ironworker (South of Edgerton and Milton).....	34.34	25.72
Ironworker (Northern Area, Vicinity of Edgerton and Milton).....	32.85	21.84
Cement Mason/Concrete Finisher	36.27	18.73
Electrician		See Page 3
Line Construction		
Lineman.....	42.14	32% + 5.00
Heavy Equipment Operator	40.03	32% + 5.00
Equipment Operator.....	33.71	32% + 5.00
Heavy Groundman Driver.....	26.78	14.11
Light Groundman Driver	24.86	13.45
Groundsman.....	23.18	32% + 5.00
Painter, Brush	27.50	17.72
Painter, Spray, Structural Steel,Bridges.....	28.50	17.72
Well Drilling:		
Well Driller.....	16.52	3.70

SUPERSEDES DECISION WI20120010
U. S. DEPARTMENT OF LABOR
(DAVIS-BACON ACT, MINIMUM WAGE RATES)

STATE: Wisconsin

GENERAL DECISION NUMBER: WI170010

DESCRIPTION OF WORK: Highways and Airport Runway and Taxiway Construction

DATE: February 3, 2017

LABORERS CLASSIFICATION:	Basic Hourly Rates	Fringe Benefits	Truck Drivers:	Basic Hourly Rates	Fringe Benefits
Group 1: General Laborer; Tree Trimmer; Conduit Layer; Demolition and Wrecking Laborer; Guard Rail, Fence and Bridge Builder; Landscaper, Multiplate Culvert Assembler; Stone Handler; Bituminous Worker (Shoveler, Loader, Utility Man); Batch Truck Dumper; or Cement Handler; Bituminous Worker; (Dumper, Ironer, Smoother, Tamper); Concrete Handler	\$30.67	16.55	1 & 2 Axles	26.63	19.85
Group 2: Air Tool Operator; Joint Sawyer and Filler (Pavement); Vibrator or Tamper Operator (Mechanical Hand Operated);	30.77	16.55	Three or More Axles; Euclids, Dumptor & Articulated, Truck Mechanic.....	26.78	19.85
Group 3: Bituminous Worker (Raker and Luteman); Formsetter (Curb, Sidewalk, and Pavement); Strike Off man.....	30.82	16.55			
Group 4: Line and Grade Specialist	31.02	16.55			
Group 5: Blaster and Powderman	30.87	16.55			
Group 6: Flagperson; Traffic Control.....	27.30	16.55			

CLASSES OF LABORER AND MECHANICS

Bricklayer	32.86	17.22
Carpenter	30.48	15.80
Millwright	32.11	15.80
Piledriverman	30.98	15.80
Ironworker	32.85	21.84
Cement Mason/Concrete Finisher	35.07	20.51
Electrician		See Page 3
Line Construction		
Lineman.....	42.14	32% + 5.00
Heavy Equipment Operator	40.03	32% + 5.00
Equipment Operator.....	33.71	32% + 5.00
Heavy Groundman Driver.....	26.78	14.11
Light Groundman Driver	24.86	13.45
Groundsman.....	23.18	32% + 5.00
Painter, Brush	27.50	17.72
Painter, Spray, Structural Steel,Bridges.....	28.50	17.72
Well Drilling:		
Well Driller.....	16.52	3.70

Notes: Welders receive rate prescribed for craft performing operation to which welding is incidental. Unlisted classifications needed for work not included within the scope of the classifications listed may be added after award only as provided in the labor standards contract clauses (29 CFR, 5.5(a)(1)(ii)). Includes Modification #0 dated January 6, 2017; Modification #1 dated February 3, 2017.

SUPERSEDES DECISION WI20120010
U. S. DEPARTMENT OF LABOR
(DAVIS-BACON ACT, MINIMUM WAGE RATES)

STATE: Wisconsin

GENERAL DECISION NUMBER: WI170010

DESCRIPTION OF WORK: Highways and Airport Runway and Taxiway Construction

DATE: February 3, 2017

LABORERS CLASSIFICATION:	Basic Hourly Rates	Fringe Benefits	Truck Drivers:	Basic Hourly Rates	Fringe Benefits
Group 1: General Laborer; Tree Trimmer; Conduit Layer; Demolition and Wrecking Laborer; Guard Rail, Fence and Bridge Builder; Landscaper, Multiplate Culvert Assembler; Stone Handler; Bituminous Worker (Shoveler, Loader, Utility Man); Batch Truck Dumper; or Cement Handler; Bituminous Worker; (Dumper, Ironer, Smoother, Tamper); Concrete Handler	\$30.67	16.55	1 & 2 Axles	26.63	19.85
Group 2: Air Tool Operator; Joint Sawyer and Filler (Pavement); Vibrator or Tamper Operator (Mechanical Hand Operated);	30.77	16.55	Three or More Axles; Euclids, Dumptor & Articulated, Truck Mechanic.....	26.78	19.85
Group 3: Bituminous Worker (Raker and Luteman); Formsetter (Curb, Sidewalk, and Pavement); Strike Off man.....	30.82	16.55			
Group 4: Line and Grade Specialist	31.02	16.55			
Group 5: Blaster and Powderman	30.87	16.55			
Group 6: Flagperson; Traffic Control.....	27.30	16.55			

CLASSES OF LABORER AND MECHANICS

Bricklayer	26.78	12.75
Carpenter	30.48	15.80
Millwright	32.11	15.80
Piledriverman	30.98	15.80
Ironworker	30.86	25.42
Cement Mason/Concrete Finisher	35.07	20.51
Electrician		See Page 3
Line Construction		
Lineman	42.14	32% + 5.00
Heavy Equipment Operator	40.03	32% + 5.00
Equipment Operator	33.71	32% + 5.00
Heavy Groundman Driver	26.78	14.11
Light Groundman Driver	24.86	13.45
Groundsman	23.18	32% + 5.00
Painters	24.39	11.72
Well Drilling:		
Well Driller	16.52	3.70

Notes: Welders receive rate prescribed for craft performing operation to which welding is incidental. Unlisted classifications needed for work not included within the scope of the classifications listed may be added after award only as provided in the labor standards contract clauses (29 CFR, 5.5(a)(1)(ii)). Includes Modification #0 dated January 6, 2017; Modification #1 dated February 3, 2017.

SUPERSEDES DECISION WI20120010
U. S. DEPARTMENT OF LABOR
(DAVIS-BACON ACT, MINIMUM WAGE RATES)

STATE: Wisconsin

GENERAL DECISION NUMBER: WI170010

DESCRIPTION OF WORK: Highways and Airport Runway and Taxiway Construction

DATE: February 3, 2017

LABORERS CLASSIFICATION:	Basic Hourly Rates	Fringe Benefits	Truck Drivers:	Basic Hourly Rates	Fringe Benefits
Group 1: General Laborer; Tree Trimmer; Conduit Layer; Demolition and Wrecking Laborer; Guard Rail, Fence and Bridge Builder; Landscaper, Multiplate Culvert Assembler; Stone Handler; Bituminous Worker (Shoveler, Loader, Utility Man); Batch Truck Dumper; or Cement Handler; Bituminous Worker; (Dumper, Ironer, Smoother, Tamper); Concrete Handler	\$30.67	16.55	1 & 2 Axles	26.63	19.85
Group 2: Air Tool Operator; Joint Sawyer and Filler (Pavement); Vibrator or Tamper Operator (Mechanical Hand Operated);	30.77	16.55	Three or More Axles; Euclids, Dumptor & Articulated, Truck Mechanic.....	26.78	19.85
Group 3: Bituminous Worker (Raker and Luteman); Formsetter (Curb, Sidewalk, and Pavement); Strike Off man.....	30.82	16.55			
Group 4: Line and Grade Specialist	31.02	16.55			
Group 5: Blaster and Powderman	30.87	16.55			
Group 6: Flagperson; Traffic Control.....	27.30	16.55			

CLASSES OF LABORER AND MECHANICS

Bricklayer	32.22	20.57
Carpenter	30.48	15.80
Millwright	32.11	15.80
Piledriverman	30.98	15.80
Ironworker	30.86	25.42
Cement Mason/Concrete Finisher	35.07	20.51
Electrician	See Page 3	
Line Construction		
Lineman.....	42.14	32% + 5.00
Heavy Equipment Operator	40.03	32% + 5.00
Equipment Operator.....	33.71	32% + 5.00
Heavy Groundman Driver.....	26.78	14.11
Light Groundman Driver	24.86	13.45
Groundsman.....	23.18	32% + 5.00
Painters	24.39	11.72
Well Drilling:		
Well Driller.....	16.52	3.70

Notes: Welders receive rate prescribed for craft performing operation to which welding is incidental. Unlisted classifications needed for work not included within the scope of the classifications listed may be added after award only as provided in the labor standards contract clauses (29 CFR, 5.5(a)(1)(ii)). Includes Modification #0 dated January 6, 2017; Modification #1 dated February 3, 2017.

SUPERSEDES DECISION WI20120010
U. S. DEPARTMENT OF LABOR
(DAVIS-BACON ACT, MINIMUM WAGE RATES)

STATE: Wisconsin

GENERAL DECISION NUMBER: WI170010

DESCRIPTION OF WORK: Highways and Airport Runway and Taxiway Construction

DATE: February 3, 2017

LABORERS CLASSIFICATION:		Basic Hourly Rates	Fringe Benefits			Basic Hourly Rates	Fringe Benefits
Group 1: General Laborer; Tree Trimmer; Conduit Layer; Demolition and Wrecking Laborer; Guard Rail, Fence and Bridge Builder; Landscaper, Multiplate Culvert Assembler; Stone Handler; Bituminous Worker (Shoveler, Loader, Utility Man); Batch Truck Dumper; or Cement Handler; Bituminous Worker; (Dumper, Ironer, Smoother, Tamper); Concrete Handler				<u>Truck Drivers:</u>			
\$30.67				1 & 2 Axles			
16.55				26.63			
16.55				Three or More Axles; Euclids, Dumptor & Articulated, Truck Mechanic.....			
Group 2: Air Tool Operator; Joint Sawyer and Filler (Pavement); Vibrator or Tamper Operator (Mechanical Hand Operated);				26.78			
30.77				19.85			
Group 3: Bituminous Worker (Raker and Luteman); Formsetter (Curb, Sidewalk, and Pavement); Strike Off man.....							
30.82							
16.55							
Group 4: Line and Grade Specialist							
31.02							
16.55							
Group 5: Blaster and Powderman							
30.87							
16.55							
Group 6: Flagperson; Traffic Control							
27.30							
16.55							

CLASSES OF LABORER AND MECHANICS

Bricklayer	31.36	16.51
Carpenter (W. of Hwy. 65)	33.34	16.73
Piledriverman (W. of Hwy. 65)	33.34	16.73
Carpenter (E. of Hwy. 65).....	30.48	15.80
Millwright (E. of Hwy. 65).....	32.11	15.80
Piledriverman (E. of Hwy. 65).....	30.98	15.80
Ironworker	35.50	23.45
Cement Mason/Concrete Finisher	35.07	20.51
Electrician		See Page 3
Line Construction		
Lineman.....	42.14	32% + 5.00
Heavy Equipment Operator	40.03	32% + 5.00
Equipment Operator.....	33.71	32% + 5.00
Heavy Groundman Driver.....	26.78	14.11
Light Groundman Driver	24.86	13.45
Groundsman.....	23.18	32% + 5.00
Painters.....	24.11	12.15
Well Drilling:		
Well Driller.....	16.52	3.70

Notes: Welders receive rate prescribed for craft performing operation to which welding is incidental.
Unlisted classifications needed for work not included within the scope of the classifications listed
may be added after award only as provided in the labor standards contract clauses (29 CFR,
5.5(a)(1)(ii)). Includes Modification #0 dated January 6, 2017; Modification #1 dated February 3,
2017.

SUPERSEDES DECISION WI20120010
U. S. DEPARTMENT OF LABOR
(DAVIS-BACON ACT, MINIMUM WAGE RATES)

STATE: Wisconsin

GENERAL DECISION NUMBER: WI170010

DESCRIPTION OF WORK: Highways and Airport Runway and Taxiway Construction

DATE: February 3, 2017

LABORERS CLASSIFICATION:	Basic Hourly Rates	Fringe Benefits		Basic Hourly Rates	Fringe Benefits
Group 1: General Laborer; Tree Trimmer; Conduit Layer; Demolition and Wrecking Laborer; Guard Rail, Fence and Bridge Builder; Landscaper, Multiplate Culvert Assembler; Stone Handler; Bituminous Worker (Shoveler, Loader, Utility Man); Batch Truck Dumper; or Cement Handler; Bituminous Worker; (Dumper, Ironer, Smoother, Tamper); Concrete Handler	\$30.67	16.55			
Group 2: Air Tool Operator; Joint Sawyer and Filler (Pavement); Vibrator or Tamper Operator (Mechanical Hand Operated);	30.77	16.55			
Group 3: Bituminous Worker (Raker and Luteman); Formsetter (Curb, Sidewalk, and Pavement); Strike Off man	30.82	16.55			
Group 4: Line and Grade Specialist	31.02	16.55			
Group 5: Blaster and Powderman	30.87	16.55			
Group 6: Flagperson; Traffic Control	27.30	16.55			

Truck Drivers:

1 & 2 Axles	26.63	19.85
Three or More Axles; Euclids, Dumptor & Articulated, Truck Mechanic	26.78	19.85

CLASSES OF LABORER AND MECHANICS

Bricklayer	33.04	19.75
Carpenter	30.48	15.80
Millwright	32.11	15.80
Piledriverman	30.98	15.80
Ironworker	35.50	23.45
Cement Mason/Concrete Finisher	35.07	20.51
Electrician	See Page 3	
Line Construction		
Lineman	42.14	32% + 5.00
Heavy Equipment Operator	40.03	32% + 5.00
Equipment Operator	33.71	32% + 5.00
Heavy Groundman Driver	26.78	14.11
Light Groundman Driver	24.86	13.45
Groundsman	23.18	32% + 5.00
Painters	24.39	11.72
Well Drilling:		
Well Driller	16.52	3.70

Notes: Welders receive rate prescribed for craft performing operation to which welding is incidental. Unlisted classifications needed for work not included within the scope of the classifications listed may be added after award only as provided in the labor standards contract clauses (29 CFR, 5.5(a)(1)(ii)). Includes Modification #0 dated January 6, 2017; Modification #1 dated February 3, 2017.

SUPERSEDES DECISION WI20120010
U. S. DEPARTMENT OF LABOR
(DAVIS-BACON ACT, MINIMUM WAGE RATES)

STATE: Wisconsin

GENERAL DECISION NUMBER: WI170010

DESCRIPTION OF WORK: Highways and Airport Runway and Taxiway Construction

DATE: February 3, 2017

LABORERS CLASSIFICATION:	Basic Hourly Rates	Fringe Benefits	Truck Drivers:	Basic Hourly Rates	Fringe Benefits
Group 1: General Laborer; Tree Trimmer; Conduit Layer; Demolition and Wrecking Laborer; Guard Rail, Fence and Bridge Builder; Landscaper, Multiplate Culvert Assembler; Stone Handler; Bituminous Worker (Shoveler, Loader, Utility Man); Batch Truck Dumper; or Cement Handler; Bituminous Worker; (Dumper, Ironer, Smoother, Tamper); Concrete Handler	\$30.67	16.55	1 & 2 Axles	26.63	19.85
Group 2: Air Tool Operator; Joint Sawyer and Filler (Pavement); Vibrator or Tamper Operator (Mechanical Hand Operated);	30.77	16.55	Three or More Axles; Euclids, Dumptor & Articulated, Truck Mechanic.....	26.78	19.85
Group 3: Bituminous Worker (Raker and Luteman); Formsetter (Curb, Sidewalk, and Pavement); Strike Off man.....	30.82	16.55			
Group 4: Line and Grade Specialist	31.02	16.55			
Group 5: Blaster and Powderman	30.87	16.55			
Group 6: Flagperson; Traffic Control.....	27.30	16.55			

CLASSES OF LABORER AND MECHANICS

Bricklayer	31.84	20.95
Carpenter	30.48	15.80
Millwright	32.11	15.80
Piledriverman	30.98	15.80
Ironworker	35.50	23.45
Cement Mason/Concrete Finisher	35.61	19.40
Electrician	See Page 3	
Line Construction		
Lineman.....	42.14	32% + 5.00
Heavy Equipment Operator	40.03	32% + 5.00
Equipment Operator.....	33.71	32% + 5.00
Heavy Groundman Driver.....	26.78	14.11
Light Groundman Driver	24.86	13.45
Groundsman.....	23.18	32% + 5.00
Painters	22.03	12.45
Well Drilling:		
Well Driller.....	16.52	3.70

Notes: Welders receive rate prescribed for craft performing operation to which welding is incidental. Unlisted classifications needed for work not included within the scope of the classifications listed may be added after award only as provided in the labor standards contract clauses (29 CFR, 5.5(a)(1)(ii)). Includes Modification #0 dated January 6, 2017; Modification #1 dated February 3, 2017.

SUPERSEDES DECISION WI20120010
U. S. DEPARTMENT OF LABOR
(DAVIS-BACON ACT, MINIMUM WAGE RATES)

STATE: Wisconsin

GENERAL DECISION NUMBER: WI170010

DESCRIPTION OF WORK: Highways and Airport Runway and Taxiway Construction

DATE: February 3, 2017

LABORERS CLASSIFICATION:	Basic Hourly Rates	Fringe Benefits	Truck Drivers:	Basic Hourly Rates	Fringe Benefits
Group 1: General Laborer; Tree Trimmer; Conduit Layer; Demolition and Wrecking Laborer; Guard Rail, Fence and Bridge Builder; Landscaper, Multiplate Culvert Assembler; Stone Handler; Bituminous Worker (Shoveler, Loader, Utility Man); Batch Truck Dumper; or Cement Handler; Bituminous Worker; (Dumper, Ironer, Smoother, Tamper); Concrete Handler	\$30.67	16.55	1 & 2 Axles	26.63	19.85
Group 2: Air Tool Operator; Joint Sawyer and Filler (Pavement); Vibrator or Tamper Operator (Mechanical Hand Operated);	30.77	16.55	Three or More Axles; Euclids, Dumptor & Articulated, Truck Mechanic.....	26.78	19.85
Group 3: Bituminous Worker (Raker and Luteman); Formsetter (Curb, Sidewalk, and Pavement); Strike Off man.....	30.82	16.55			
Group 4: Line and Grade Specialist	31.02	16.55			
Group 5: Blaster and Powderman	30.87	16.55			
Group 6: Flagperson; Traffic Control.....	27.30	16.55			

CLASSES OF LABORER AND MECHANICS

Bricklayer	31.84	20.95
Carpenter	30.48	15.80
Millwright	32.11	15.80
Piledriverman	30.98	15.80
Ironworker	32.85	21.84
Cement Mason/Concrete Finisher	35.61	19.40
Electrician		See Page 3
Line Construction		
Lineman.....	42.14	32% + 5.00
Heavy Equipment Operator	40.03	32% + 5.00
Equipment Operator.....	33.71	32% + 5.00
Heavy Groundman Driver.....	26.78	14.11
Light Groundman Driver	24.86	13.45
Groundsman.....	23.18	32% + 5.00
Painters	22.03	12.45
Well Drilling:		
Well Driller.....	16.52	3.70

Notes: Welders receive rate prescribed for craft performing operation to which welding is incidental. Unlisted classifications needed for work not included within the scope of the classifications listed may be added after award only as provided in the labor standards contract clauses (29 CFR, 5.5(a)(1)(ii)). Includes Modification #0 dated January 6, 2017; Modification #1 dated February 3, 2017.

SUPERSEDES DECISION WI20120010
U. S. DEPARTMENT OF LABOR
(DAVIS-BACON ACT, MINIMUM WAGE RATES)

STATE: Wisconsin

GENERAL DECISION NUMBER: WI170010

DESCRIPTION OF WORK: Highways and Airport Runway and Taxiway Construction

DATE: February 3, 2017

LABORERS CLASSIFICATION:		Basic Hourly Rates	Fringe Benefits			Basic Hourly Rates	Fringe Benefits
				<u>Truck Drivers:</u>			
Group 1:	General Laborer; Tree Trimmer; Conduit Layer; Demolition and Wrecking Laborer; Guard Rail, Fence and Bridge Builder; Landscaper, Multiplate Culvert Assembler; Stone Handler; Bituminous Worker (Shoveler, Loader, Utility Man); Batch Truck Dumper; or Cement Handler; Bituminous Worker; (Dumper, Ironer, Smoother, Tamper); Concrete Handler	\$30.67	16.55	1 & 2 Axles	26.63	19.85	
Group 2:	Air Tool Operator; Joint Sawyer and Filler (Pavement); Vibrator or Tamper Operator (Mechanical Hand Operated);	30.77	16.55	Three or More Axles; Euclids, Dumptor & Articulated, Truck Mechanic.....	26.78	19.85	
Group 3:	Bituminous Worker (Raker and Luteman); Formsetter (Curb, Sidewalk, and Pavement); Strike Off man.....	30.82	16.55				
Group 4:	Line and Grade Specialist	31.02	16.55				
Group 5:	Blaster and Powderman	30.87	16.55				
Group 6:	Flagperson; Traffic Control.....	27.30	16.55				

CLASSES OF LABORER AND MECHANICS

Bricklayer	33.04	19.75
Carpenter	30.48	15.80
Millwright	32.11	15.80
Piledriverman	30.98	15.80
Ironworker	31.04	23.45
Cement Mason/Concrete Finisher	35.07	20.51
Electrician		See Page 3
Line Construction		
Lineman	42.14	32% + 5.00
Heavy Equipment Operator	40.03	32% + 5.00
Equipment Operator	33.71	32% + 5.00
Heavy Groundman Driver	26.78	14.11
Light Groundman Driver	24.86	13.45
Groundsman	23.18	32% + 5.00
Painters	24.39	11.72
Well Drilling:		
Well Driller	16.52	3.70

Notes: Welders receive rate prescribed for craft performing operation to which welding is incidental. Unlisted classifications needed for work not included within the scope of the classifications listed may be added after award only as provided in the labor standards contract clauses (29 CFR, 5.5(a)(1)(ii)). Includes Modification #0 dated January 6, 2017; Modification #1 dated February 3, 2017.

SUPERSEDES DECISION WI20120010
U. S. DEPARTMENT OF LABOR
(DAVIS-BACON ACT, MINIMUM WAGE RATES)

STATE: Wisconsin

GENERAL DECISION NUMBER: WI170010

DESCRIPTION OF WORK: Highways and Airport Runway and Taxiway Construction

DATE: February 3, 2017

LABORERS CLASSIFICATION:	Basic Hourly Rates	Fringe Benefits	Truck Drivers:	Basic Hourly Rates	Fringe Benefits
Group 1: General Laborer; Tree Trimmer; Conduit Layer; Demolition and Wrecking Laborer; Guard Rail, Fence and Bridge Builder; Landscaper, Multiplate Culvert Assembler; Stone Handler; Bituminous Worker (Shoveler, Loader, Utility Man); Batch Truck Dumper; or Cement Handler; Bituminous Worker; (Dumper, Ironer, Smoother, Tamper); Concrete Handler	\$30.67	16.55	1 & 2 Axles	26.63	19.85
Group 2: Air Tool Operator; Joint Sawyer and Filler (Pavement); Vibrator or Tamper Operator (Mechanical Hand Operated);	30.77	16.55	Three or More Axles; Euclids, Dumptor & Articulated, Truck Mechanic.....	26.78	19.85
Group 3: Bituminous Worker (Raker and Luteman); Formsetter (Curb, Sidewalk, and Pavement); Strike Off man.....	30.82	16.55			
Group 4: Line and Grade Specialist	31.02	16.55			
Group 5: Blaster and Powderman	30.87	16.55			
Group 6: Flagperson; Traffic Control.....	27.30	16.55			

CLASSES OF LABORER AND MECHANICS

Bricklayer	36.59	21.49
Carpenter	30.48	15.80
Millwright	32.11	15.80
Piledriverman	30.98	15.80
Ironworker (North East Two Thirds)	33.15	25.42
Ironworker (South West One Third).....	34.34	25.72
Cement Mason/Concrete Finisher	35.07	20.51
Electrician		See Page 3
Line Construction		
Lineman.....	42.14	32% + 5.00
Heavy Equipment Operator	40.03	32% + 5.00
Equipment Operator.....	33.71	32% + 5.00
Heavy Groundman Driver.....	26.78	14.11
Light Groundman Driver	24.86	13.45
Groundsman.....	23.18	32% + 5.00
Millwrights.....	27.71	12.76
Painter, Brush.....	32.74	18.70
Painter, Structural Steel	32.89	18.70
Painter, Spray	33.74	18.70
Well Drilling:		
Well Driller	16.52	3.70

Notes: Welders receive rate prescribed for craft performing operation to which welding is incidental. Unlisted classifications needed for work not included within the scope of the classifications listed may be added after award only as provided in the labor standards contract clauses (29 CFR, 5.5(a)(1)(ii)). Includes Modification #0 dated January 6, 2017; Modification #1 dated February 3, 2017.

SUPERSEDES DECISION WI20120010
U. S. DEPARTMENT OF LABOR
(DAVIS-BACON ACT, MINIMUM WAGE RATES)

STATE: Wisconsin

GENERAL DECISION NUMBER: WI170010

DESCRIPTION OF WORK: Highways and Airport Runway and Taxiway Construction

DATE: February 3, 2017

LABORERS CLASSIFICATION:	Basic Hourly Rates	Fringe Benefits	Truck Drivers:	Basic Hourly Rates	Fringe Benefits
Group 1: General Laborer; Tree Trimmer; Conduit Layer; Demolition and Wrecking Laborer; Guard Rail, Fence and Bridge Builder; Landscaper, Multiplate Culvert Assembler; Stone Handler; Bituminous Worker (Shoveler, Loader, Utility Man); Batch Truck Dumper; or Cement Handler; Bituminous Worker; (Dumper, Ironer, Smoother, Tamper); Concrete Handler	\$30.67	16.55	1 & 2 Axles	26.63	19.85
Group 2: Air Tool Operator; Joint Sawyer and Filler (Pavement); Vibrator or Tamper Operator (Mechanical Hand Operated);	30.77	16.55	Three or More Axles; Euclids, Dumptor & Articulated, Truck Mechanic.....	26.78	19.85
Group 3: Bituminous Worker (Raker and Luteman); Formsetter (Curb, Sidewalk, and Pavement); Strike Off man.....	30.82	16.55			
Group 4: Line and Grade Specialist	31.02	16.55			
Group 5: Blaster and Powderman	30.87	16.55			
Group 6: Flagperson; Traffic Control	27.30	16.55			

Notes: Welders receive rate prescribed for craft performing operation to which welding is incidental.
Unlisted classifications needed for work not included within the scope of the classifications listed
may be added after award only as provided in the labor standards contract clauses (29 CFR,
5.5(a)(1)(ii)). Includes Modification #0 dated January 6, 2017; Modification #1 dated February 3,
2017.

CLASSES OF LABORER AND MECHANICS

Bricklayer	31.36	16.51
Carpenter	30.48	15.80
Millwright	32.11	15.80
Piledriverman	30.98	15.80
Ironworker	31.04	23.45
Cement Mason/Concrete Finisher	39.46	17.17
Electrician		See Page 3
Line Construction		
Lineman.....	42.14	32% + 5.00
Heavy Equipment Operator	40.03	32% + 5.00
Equipment Operator.....	33.71	32% + 5.00
Heavy Groundman Driver.....	26.78	14.11
Light Groundman Driver	24.86	13.45
Groundsman.....	23.18	32% + 5.00
Painters.....	24.11	12.15
Well Drilling:		
Well Driller.....	16.52	3.70

SUPERSEDES DECISION WI20120010
U. S. DEPARTMENT OF LABOR
(DAVIS-BACON ACT, MINIMUM WAGE RATES)

STATE: Wisconsin

GENERAL DECISION NUMBER: WI170010

DESCRIPTION OF WORK: Highways and Airport Runway and Taxiway Construction

DATE: February 3, 2017

LABORERS CLASSIFICATION:	Basic Hourly Rates	Fringe Benefits	Truck Drivers:	Basic Hourly Rates	Fringe Benefits
Group 1: General Laborer; Tree Trimmer; Conduit Layer; Demolition and Wrecking Laborer; Guard Rail, Fence and Bridge Builder; Landscaper, Multiplate Culvert Assembler; Stone Handler; Bituminous Worker (Shoveler, Loader, Utility Man); Batch Truck Dumper; or Cement Handler; Bituminous Worker; (Dumper, Ironer, Smoother, Tamper); Concrete Handler	\$26.76	20.35	1 & 2 Axles	26.63	19.85
Group 2: Air Tool Operator; Joint Sawyer and Filler (Pavement); Vibrator or Tamper Operator (Mechanical Hand Operated);	26.86	20.35	Three or More Axles; Euclids, Dumptor & Articulated, Truck Mechanic.....	26.78	19.85
Group 3: Bituminous Worker (Raker and Luteman); Formsetter (Curb, Sidewalk, and Pavement); Strike Off man	26.91	20.35			
Group 4: Line and Grade Specialist.....	27.11	20.35			
Group 5: Blaster and Powderman.....	26.96	20.35			
Group 6: Flagperson and Traffic Control Person	23.85	20.35			

CLASSES OF LABORER AND MECHANICS

Bricklayer	36.98	20.62
Carpenter	30.52	14.41
Piledriverman	27.25	19.46
Ironworker	33.15	25.42
Cement Mason/Concrete Finisher	34.70	20.51
Electrician	See Page 3	
Line Construction		
Lineman.....	42.14	32% + 5.00
Heavy Equipment Operator	40.03	32% + 5.00
Equipment Operator.....	33.71	32% + 5.00
Heavy Groundman Driver.....	26.78	14.11
Light Groundman Driver	24.86	13.45
Groundsman.....	23.18	32% + 5.00
Millwrights.....	26.32	13.98
Painter, Brush.....	30.07	22.19
Painter, Spray and Sandblaster	30.82	22.19
Painter, Bridge	30.42	22.19
Well Drilling:		
Well Driller.....	16.52	3.70

Notes: Welders receive rate prescribed for craft performing operation to which welding is incidental. Unlisted classifications needed for work not included within the scope of the classifications listed may be added after award only as provided in the labor standards contract clauses (29 CFR, 5.5(a)(1)(ii)). Includes Modification #0 dated January 6, 2017; Modification #1 dated February 3, 2017.

SUPERSEDES DECISION WI20120010
U. S. DEPARTMENT OF LABOR
(DAVIS-BACON ACT, MINIMUM WAGE RATES)

STATE: Wisconsin

GENERAL DECISION NUMBER: WI170010

DESCRIPTION OF WORK: Highways and Airport Runway and Taxiway Construction

DATE: February 3, 2017

LABORERS CLASSIFICATION:	Basic Hourly Rates	Fringe Benefits	Truck Drivers:	Basic Hourly Rates	Fringe Benefits
Group 1: General Laborer; Tree Trimmer; Conduit Layer; Demolition and Wrecking Laborer; Guard Rail, Fence and Bridge Builder; Landscaper, Multiplate Culvert Assembler; Stone Handler; Bituminous Worker (Shoveler, Loader, Utility Man); Batch Truck Dumper; or Cement Handler; Bituminous Worker; (Dumper, Ironer, Smoother, Tamper); Concrete Handler	\$27.51	19.35	1 & 2 Axles	26.63	19.85
Group 2: Air Tool Operator; Joint Sawyer and Filler (Pavement); Vibrator or Tamper Operator (Mechanical Hand Operated); Chain Saw Operator; Demolition Burning Torch Laborer.....	27.66	19.35	Three or More Axles; Euclids, Dumptor & Articulated, Truck Mechanic.....	26.78	19.85
Group 3: Bituminous Worker (Raker and Luteman); Formsetter (Curb, Sidewalk, and Pavement); Strike Off man.....	27.86	19.35			
Group 4: Line and Grade Specialist	28.01	19.35			
Group 5: Blaster and Powderman	28.16	19.35			
Group 6: Flagperson traffic control person	24.00	19.35			

CLASSES OF LABORER AND MECHANICS

Bricklayer	36.98	20.62
Carpenter	30.52	14.41
Piledriverman	27.25	19.46
Ironworker	33.15	25.42
Cement Mason/Concrete Finisher	34.70	20.51
Electrician	See Page 3	
Line Construction		
Lineman.....	42.14	32% + 5.00
Heavy Equipment Operator	40.03	32% + 5.00
Equipment Operator.....	33.71	32% + 5.00
Heavy Groundman Driver.....	26.78	14.11
Light Groundman Driver	24.86	13.45
Groundsman.....	23.18	32% + 5.00
Millwrights.....	26.32	13.98
Painter, Brush.....	30.07	22.19
Painter, Spray and Sandblaster	30.82	22.19
Painter, Bridge	30.42	22.19
Well Drilling:		
Well Driller	16.52	3.70

Notes: Welders receive rate prescribed for craft performing operation to which welding is incidental. Unlisted classifications needed for work not included within the scope of the classifications listed may be added after award only as provided in the labor standards contract clauses (29 CFR, 5.5(a)(1)(ii)). Includes Modification #0 dated January 6, 2017; Modification #1 dated February 3, 2017.

SUPERSEDES DECISION WI20120010
U. S. DEPARTMENT OF LABOR
(DAVIS-BACON ACT, MINIMUM WAGE RATES)

STATE: Wisconsin

GENERAL DECISION NUMBER: WI170010

DESCRIPTION OF WORK: Highways and Airport Runway and Taxiway Construction

DATE: February 3, 2017

LABORERS CLASSIFICATION:		Basic Hourly Rates	Fringe Benefits			Basic Hourly Rates	Fringe Benefits
Group 1:	General Laborer; Tree Trimmer; Conduit Layer; Demolition and Wrecking Laborer; Guard Rail, Fence and Bridge Builder; Landscaper, Multiplate Culvert Assembler; Stone Handler; Bituminous Worker (Shoveler, Loader, Utility Man); Batch Truck Dumper; or Cement Handler; Bituminous Worker; (Dumper, Ironer, Smoother, Tamper); Concrete Handler	\$30.67	16.55	<u>Truck Drivers:</u>			
				1 & 2 Axles26.6319.85			
				Three or More Axles; Euclids, Dumptor & Articulated, Truck Mechanic.....26.7819.85			
Group 2:	Air Tool Operator; Joint Sawyer and Filler (Pavement); Vibrator or Tamper Operator (Mechanical Hand Operated);	30.77	16.55				
Group 3:	Bituminous Worker (Raker and Luteman); Formsetter (Curb, Sidewalk, and Pavement); Strike Off man.....	30.82	16.55				
Group 4:	Line and Grade Specialist	31.02	16.55				
Group 5:	Blaster and Powderman	30.87	16.55				
Group 6:	Flagperson; Traffic Control	27.30	16.55				
				<u>Notes:</u> Welders receive rate prescribed for craft performing operation to which welding is incidental. Unlisted classifications needed for work not included within the scope of the classifications listed may be added after award only as provided in the labor standards contract clauses (29 CFR,			

SUPERSEDES DECISION WI20120010
U. S. DEPARTMENT OF LABOR
(DAVIS-BACON ACT, MINIMUM WAGE RATES)

STATE: Wisconsin

GENERAL DECISION NUMBER: WI170010

DESCRIPTION OF WORK: Highways and Airport Runway and Taxiway Construction

DATE: February 3, 2017

LABORERS CLASSIFICATION:	Basic Hourly Rates	Fringe Benefits	Truck Drivers:	Basic Hourly Rates	Fringe Benefits
Group 1: General Laborer; Tree Trimmer; Conduit Layer; Demolition and Wrecking Laborer; Guard Rail, Fence and Bridge Builder; Landscaper, Multiplate Culvert Assembler; Stone Handler; Bituminous Worker (Shoveler, Loader, Utility Man); Batch Truck Dumper; or Cement Handler; Bituminous Worker; (Dumper, Ironer, Smoother, Tamper); Concrete Handler	\$30.67	16.55	1 & 2 Axles	26.63	19.85
Group 2: Air Tool Operator; Joint Sawyer and Filler (Pavement); Vibrator or Tamper Operator (Mechanical Hand Operated);	30.77	16.55	Three or More Axles; Euclids, Dumptor & Articulated, Truck Mechanic.....	26.78	19.85
Group 3: Bituminous Worker (Raker and Luteman); Formsetter (Curb, Sidewalk, and Pavement); Strike Off man.....	30.82	16.55			
Group 4: Line and Grade Specialist	31.02	16.55			
Group 5: Blaster and Powderman	30.87	16.55			
Group 6: Flagperson; Traffic Control.....	27.30	16.55			

CLASSES OF LABORER AND MECHANICS

Bricklayer	26.78	12.75
Carpenter	30.48	15.80
Millwright	32.11	15.80
Piledriverman	30.98	15.80
Ironworker	32.85	21.84
Cement Mason/Concrete Finisher	35.07	20.51
Electrician	See Page 3	
Line Construction		
Lineman.....	42.14	32% + 5.00
Heavy Equipment Operator	40.03	32% + 5.00
Equipment Operator.....	33.71	32% + 5.00
Heavy Groundman Driver.....	26.78	14.11
Light Groundman Driver	24.86	13.45
Groundsman.....	23.18	32% + 5.00
Painters	24.39	11.72
Well Drilling:		
Well Driller.....	16.52	3.70

Notes: Welders receive rate prescribed for craft performing operation to which welding is incidental. Unlisted classifications needed for work not included within the scope of the classifications listed may be added after award only as provided in the labor standards contract clauses (29 CFR, 5.5(a)(1)(ii)). Includes Modification #0 dated January 6, 2017; Modification #1 dated February 3, 2017.

SUPERSEDES DECISION WI20120010
U. S. DEPARTMENT OF LABOR
(DAVIS-BACON ACT, MINIMUM WAGE RATES)

STATE: Wisconsin

GENERAL DECISION NUMBER: WI170010

DESCRIPTION OF WORK: Highways and Airport Runway and Taxiway Construction

DATE: February 3, 2017

LABORERS CLASSIFICATION:		Basic Hourly Rates	Fringe Benefits			Basic Hourly Rates	Fringe Benefits
Group 1: General Laborer; Tree Trimmer; Conduit Layer; Demolition and Wrecking Laborer; Guard Rail, Fence and Bridge Builder; Landscaper, Multiplate Culvert Assembler; Stone Handler; Bituminous Worker (Shoveler, Loader, Utility Man); Batch Truck Dumper; or Cement Handler; Bituminous Worker; (Dumper, Ironer, Smoother, Tamper); Concrete Handler				<u>Truck Drivers:</u>			
.....\$30.67				1 & 2 Axles			
16.55				26.63			
Group 2: Air Tool Operator; Joint Sawyer and Filler (Pavement); Vibrator or Tamper Operator (Mechanical Hand Operated);				Three or More Axles; Euclids, Dumptor & Articulated, Truck Mechanic.....			
30.77				26.78			
16.55				19.85			
Group 3: Bituminous Worker (Raker and Luteman); Formsetter (Curb, Sidewalk, and Pavement); Strike Off man.....							
30.82							
16.55							
Group 4: Line and Grade Specialist							
31.02							
16.55							
Group 5: Blaster and Powderman							
30.87							
16.55							
Group 6: Flagperson; Traffic Control.....							
27.30							
16.55							

CLASSES OF LABORER AND MECHANICS

Bricklayer	26.78	12.75
Carpenter	30.48	15.80
Millwright	32.11	15.80
Piledriverman	30.98	15.80
Ironworker	30.86	25.42
Cement Mason/Concrete Finisher	35.07	20.51
Electrician		See Page 3
Line Construction		
Lineman	42.14	32% + 5.00
Heavy Equipment Operator	40.03	32% + 5.00
Equipment Operator	33.71	32% + 5.00
Heavy Groundman Driver	26.78	14.11
Light Groundman Driver	24.86	13.45
Groundsman	23.18	32% + 5.00
Painters	24.39	11.72
Well Drilling:		
Well Driller	16.52	3.70

Notes: Welders receive rate prescribed for craft performing operation to which welding is incidental.
Unlisted classifications needed for work not included within the scope of the classifications listed
may be added after award only as provided in the labor standards contract clauses (29 CFR,
5.5(a)(1)(ii)). Includes Modification #0 dated January 6, 2017; Modification #1 dated February 3,
2017.

SUPERSEDES DECISION WI20120010
U. S. DEPARTMENT OF LABOR
(DAVIS-BACON ACT, MINIMUM WAGE RATES)

STATE: Wisconsin

GENERAL DECISION NUMBER: WI170010

DESCRIPTION OF WORK: Highways and Airport Runway and Taxiway Construction

DATE: February 3, 2017

<u>LABORERS CLASSIFICATION:</u>		<u>Basic Hourly Rates</u>	<u>Fringe Benefits</u>	<u>Truck Drivers:</u>		<u>Basic Hourly Rates</u>	<u>Fringe Benefits</u>
Group 1:	General Laborer; Tree Trimmer; Conduit Layer; Demolition and Wrecking Laborer; Guard Rail, Fence and Bridge Builder; Landscaper, Multiplate Culvert Assembler; Stone Handler; Bituminous Worker (Shoveler, Loader, Utility Man); Batch Truck Dumper; or Cement Handler; Bituminous Worker; (Dumper, Ironer, Smoother, Tamper); Concrete Handler	\$30.67	16.55	1 & 2 Axles		26.63	19.85
Group 2:	Air Tool Operator; Joint Sawyer and Filler (Pavement); Vibrator or Tamper Operator (Mechanical Hand Operated);	30.77	16.55	Three or More Axles; Euclids, Dumptor & Articulated, Truck Mechanic.....		26.78	19.85
Group 3:	Bituminous Worker (Raker and Luteman); Formsetter (Curb, Sidewalk, and Pavement); Strike Off man.....	30.82	16.55				
Group 4:	Line and Grade Specialist	31.02	16.55				
Group 5:	Blaster and Powderman	30.87	16.55				
Group 6:	Flagperson; Traffic Control	27.30	16.55				
				<u>Notes:</u>	Welders receive rate prescribed for craft performing operation to which welding is incidental.		

SUPERSEDES DECISION WI20120010
U. S. DEPARTMENT OF LABOR
(DAVIS-BACON ACT, MINIMUM WAGE RATES)

STATE: Wisconsin

GENERAL DECISION NUMBER: WI170010

DESCRIPTION OF WORK: Highways and Airport Runway and Taxiway Construction

DATE: February 3, 2017

<u>POWER EQUIPMENT OPERATORS CLASSIFICATION:</u>	<u>Basic Hourly Rates</u>	<u>Fringe Benefits</u>	<u>POWER EQUIPMENT OPERATORS CLASSIFICATION: (Continued)</u>	<u>Basic Hourly Rates</u>	<u>Fringe Benefits</u>
Group 1: Cranes, tower cranes and derricks, with or without attachments, with a lifting capacity of over 100 tons or cranes, tower cranes and derricks with boom, leads and/or jib lengths measuring 176 feet or longer	\$39.27	\$21.80	(scraper, dozer, pusher, loader); scraper - rubber tired (single or twin engine); endloader hydraulic backhoe (tractor-type); trenching machine; skid rigs; tractor, side boom (heavy); drilling or boring machine (mechanical heavy); roller (over 5 tons); percussion or rotary drilling machine; air track; blaster; loading machine (conveyor); tugger; boatmen; winches and A-frames; post driver; material hoist operator.	\$38.27	\$21.80
Group 2: Cranes, tower cranes and derricks, with or without attachments, with a lifting capacity of 100 tons or less or cranes, tower cranes and derricks with boom, leads and/or jib lengths measuring 175 feet or less, and backhoes (excavators) having a manufacturer's rated capacity of 3 cu. yds. and over, caisson rigs, pile driver, dredge operator, dredge engineer.	\$38.77	\$21.80	Group 4: Greaser, roller steel (5 tons or less); roller (pneumatic tired) - self-propelled; tractor (mounted or towed compactors and light equipment); shouldering machine; self-propelled chip spreader; concrete spreader; finishing machine; mechanical float; curing machine; power subgrader; joint saw (multiple blade) belting machine; burlap machine; texturing machine; tractor, endloader (rubber tired) - light; jeep digger; fork lift; mulcher; launch operator; fireman; environmental burner.	\$38.01	\$21.80
Group 3: Mechanic or welder - heavy duty equipment, cranes with a lifting capacity of 25 tons or less, concrete breaker (manual or remote); vibrator/sonic concrete breaker; concrete laser screed; concrete slipform paver; concrete batch plant operator; concrete pavement spreader - heavy duty (rubber tired); concrete spreader and distributor, automatic subgrader (concrete); concrete grinder and planing machine; concrete slipform curb and gutter machine; slipform concrete placer; tube finisher; hydro blaster (10,000 psi and over); bridge paver; concrete conveyor system; concrete pump; stabilizing mixer (self propelled); shoulder widener; asphalt plant engineer; bituminous paver; bump cutter and grooving machine; milling machine; screed (bituminous paver); asphalt heater, planer and scarifier; backhoes (excavators) having a manufacturers rated capacity of under 3 cu. yds.; grader or motor patrol; tractor			Group 5: Air compressor; power pack; vibratory hammer and extractor; heavy equipment, leadman; tank car heaters; stump chipper; curb machine operator; concrete proportioning plants generators; mudjack operator; rock breaker; crusher or screening plant; screed (milling machine); automatic belt conveyor and surge bin; pug mill operator; oiler; pump (over 3 inches); drilling machine helper.	\$37.72	\$21.80
			Group 6: Off - road material hauler with or without ejector	\$31.82	\$21.80
			Premium Pay: EPA Level "A" protection - \$3.00 per hour EPA Level "B" protection - \$2.00 per hour EPA Level "C" protection - \$1.00 per hours		

SUPERSEDES DECISION WI20120010
U. S. DEPARTMENT OF LABOR
(DAVIS-BACON ACT, MINIMUM WAGE RATES)

STATE: Wisconsin

GENERAL DECISION NUMBER: WI170010

DESCRIPTION OF WORK: Highways and Airport Runway and Taxiway Construction

DATE: February 3, 2017

LABORERS CLASSIFICATION:

Rates

Benefits

			Area 4 -	BROWN, DOOR, KEWAUNEE, MANITOWOC (except Schleswig), MARINETTE (Wausauke and area south thereof), OCONTO, MENOMINEE (East of a line 6 miles West of the West boundary of Oconto County), SHAWANO (except area North of Townships of Aniwa and Hutchins) COUNTIES.
Electricians				
Area 1	\$30.68	17.28		
Area 2:				
Electricians.....	32.00	19.28	Area 5 -	ADAMS, CLARK (Colby, Freemont, Lynn, Mayville, Sherman, Sherwood, Unity), FOREST, JUNEAU, LANGLADE, LINCOLN, MARATHON, MARINETTE (Area North of the town of Wausauke), MENOMINEE (Area West of a line 6 miles West of the West boundary of Oconto County), ONEIDA, PORTAGE, SHAWANO (Area North of the townships of Aniwa and Hutchins), VILAS AND WOOD COUNTIES
Area 3:				
Electrical contracts under \$130,000	28.96	18.26		
Electrical contracts over \$130,000	31.16	18.34		
Area 4:	30.50	29.50% + 9.57		
Area 5	28.96	24.85% + 9.70		
Area 6	37.71	30%+10.02	Area 6 -	KENOSHA COUNTY
Area 8				
Electricians.....	32.45	26.10% + 10.56	Area 8 -	DODGE, (Emmet Township only), GREEN, JEFFERSON, LAFAYETTE, RACINE (Burlington township), ROCK and WALWORTH COUNTIES
Area 9:				
Electricians.....	36.50	20.39	Area 9 -	COLUMBIA, DANE, DODGE, (area west of Hwy. 26, except Chester & Emmet Townships), GREEN LAKE (except townships of Berlin, Seneca and St. Marie), IOWA, MARQUETTE (except townships of Neshkoka, Crystal Lake, Newton and Springfield), and SAUK COUNTIES
Area 10	29.64	20.54		
Area 11	34.92	25.05	Area 10 -	CALUMET (Township of New Holstein), DODGE (East of Hwy. 26 including Chester Township), FOND DU LAC, MANITOWOC (Schleswig), and SHEBOYGAN COUNTIES
Area 12	36.07	21.84		
Area 13	36.01	24.00	Area 11 -	DOUGLAS COUNTY
Teledata System Installer				
Area 14			Area 12 -	RACINE (except Burlington township) COUNTY
Installer/Technician	24.35	13.15	Area 13 -	MILWAUKEE, OZAUKEE, WASHINGTON and WAUKESHA COUNTIES
Sound & Communications			Area 14 -	Statewide.
Area 15			Area 15 -	DODGE (East of Hwy 26 including Chester Twp, excluding Emmet Twp), FOND DU LAC (Except Waupun), MILWAUKEE, OZAUKEE, MANITOWOC (Schleswig), WASHINGTON, AND WAUKESHA COUNTIES.
Installer.....	16.47	14.84		
Technician.....	26.00	17.70		
Area 1 -	CALUMET (except township of New Holstein), GREEN LAKE (N. part, including Townships of Berlin, St. Marie and Seneca), MARQUETTE (N. part, including Townships of Crystal Lake, Neshkoro, Newton & Springfield), OUTAGAMIE, WAUPACA, WAUSHARA and WINNEBAGO COUNTIES.			
Area 2 -	ASHLAND, BARRON, BAYFIELD, BUFFALO, BURNETT, CHIPPEWA, CLARK (except Mayville, Colby, Unity, Sherman, Fremont, Lynn and Sherwood), CRAWFORD, DUNN, EAU CLAIRE, GRANT, IRON, JACKSON, LA CROSSE, MONROE, PEPIN, PIERCE, POLK, PRICE, RICHLAND, RUSK, ST. CROIX, SAWYER, TAYLOR, TREMPLEAU, VERNON and WASHBURN COUNTIES			
Area 3 -	FLORENCE (townships of Aurora, Commonwealth, Fern, Florence and Homestead), MARINETTE (Niagara township)			

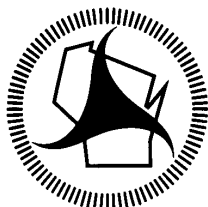

Wisconsin Department of Transportation

February 2, 2017

Division of Transportation Systems Development

Bureau of Project Development
4802 Sheboygan Avenue, Rm 601
P O Box 7916
Madison, WI 53707-7916

Telephone: (608) 266-1631
Facsimile (FAX): (608) 266-8459

NOTICE TO ALL CONTRACTORS:

Proposal #13: 9995-05-71, WISC 2017 008
C Marinette, Hattie St.
Menominee River Bridge & Approaches
Loc Str
Marinette County

Letting of February 14, 2017

This is Addendum No. 01, which provides for the following:

Special Provisions

Revised Special Provisions	
Article No.	Description
6	Utilities

Schedule of Items

Added Bid Item Quantities					
Bid Item	Item Description	Unit	Old Quantity	Revised Quantity	Proposal Total
416.0610	Drilled Tie Bars	Each	0	51	51
646.0600	Removing Pavement Marking	LF	0	126	126
650.7500	Construction Staking Concrete Barrier	LF	0	41	41

Plan Sheets

Revised Plan Sheets	
Plan Sheet	Plan Sheet Title (brief description of changes to sheet)
15	Plan Grades (revised sidewalk grade)
25	Miscellaneous Quantities (added drilled tie bars table and revised table for concrete curb and gutter to include remarks)
27	Miscellaneous Quantities (added removing pavement marking table)
29	Miscellaneous Quantities (added item for construction staking concrete barrier)
152	Cross Sections (added cross section information)
153	Cross Sections (added cross section information)
154	Cross Sections (added cross section information)

155	Cross Sections (added cross section information)
156	Cross Sections (added cross section information)
157	Cross Sections (added cross section information)
158	Cross Sections (added cross section information)
159	Cross Sections (added cross section information)
160	Cross Sections (added cross section information)

The responsibility for notifying potential subcontractors and suppliers of these changes remains with the prime contractor.

Sincerely,

Mike Coleman

Proposal Development Specialist
Proposal Management Section

ADDENDUM NO. 01

9995-05-71

February 2, 2017

Special Provisions

6. Utilities

*Replace paragraph three under section titled **Wisconsin Public Service (Electric)** with the following:*

Contact WPS three weeks before May 1, 2017 to begin removal of their electric facilities. WPS will de-energize and discontinue use of their electric facilities on the Hattie Street Bridge by May 1, 2017. Contact WPS prior to beginning construction to confirm the electric facilities have been de-energized and removed from service.

Schedule of Items

Attached, dated February 2, 2017, are the revised Schedule of Items Pages 1 – 9.

Plan Sheets

The following 8½ x 11-inch sheets are attached and made part of the plans for this proposal:

Revised: 15, 25, 27, 29, and 152 - 160.

END OF ADDENDUM

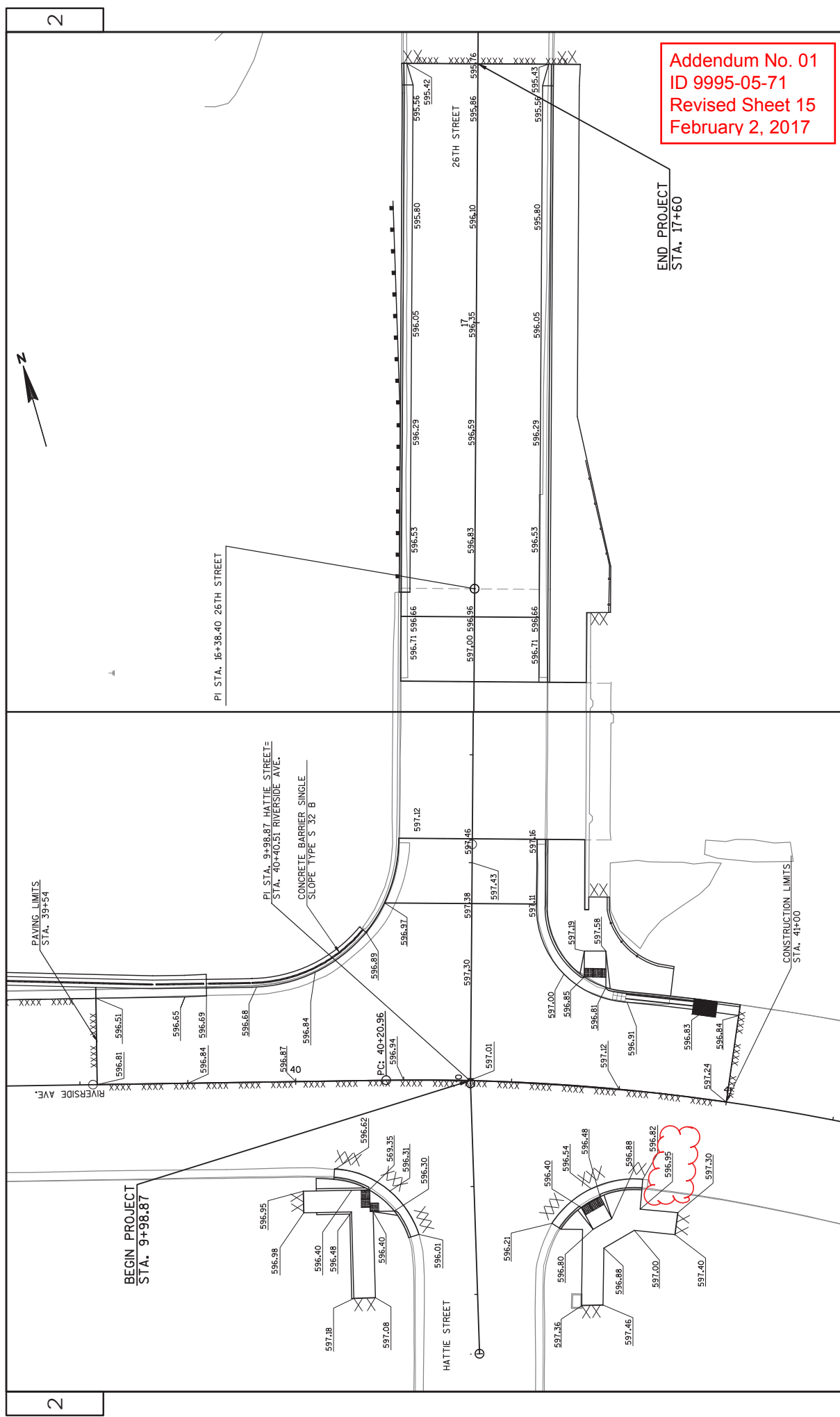

Addendum No. 01
ID 9995-05-71
Revised Sheet 15
February 2, 2017

PROJECT NO: 9995-05-71	HWY: HATTIE STREET	COUNTY: MARINETTE	PLAN GRADES	SHEET 15	E
FILE NAME : V:\TRANS-GB\450406 HATTIE ST\ROADWAY\CD\3D\SHEETS\PLAN021201.GR.DWG					
LAYOUT NAME - 021201.GR - PLAN 1 IN 40 FT					
PLOT DATE : 2/1/2017 8:58 AM					
PLOT BY : DANA, ANDY					
PLOT NAME :					
PLOT SCALE : 1 IN:20 FT					
WISDOT/CADD SHEET 42					

BASE AGGREGATE DENSE AND WATER						SIDEWALK				STEEL PLATE BEAM GUARD & MGS GUARDRAIL									
STATION	TO	STATION	LOCATION	305.0120 1 1/4-INCH TON	624.0100 WATER MGAL	STATION	TO	STATION	LOCATION	602.0405 SIDEWALK 4-INCH SF	602.0515 CURB RAMP DETECTABLE WARNING FIELD NATURAL PATINA SF	STATION	TO	STATION	LOCATION	614.2570 MGS THREE BEAM TRANSITION LF	614.2610 MGS GUARDRAIL TERMINAL EXT EACH		
9+98	-	10+56	HATTIE STREET	140	2	9+47	-	9+73	HATTIE ST, RT	235	10	16+38.0	-	170+30.5	HATTIE ST, LT	39.5	1		
16+17	-	17+60	HATTIE STREET	475	4	9+50	-	9+78	HATTIE ST, LT	195	12	TOTALS						39.5	1
38+87	-	40+11	RIVERSIDE AVENUE	120	1	9+79	-	9+82	HATTIE ST, LT	20	-	TOTALS						39.5	1
40+66	-	41+00	RIVERSIDE AVENUE	25	1	10+20	-	10+56	HATTIE ST, RT	485	10	TOTALS						39.5	1
TOTALS				760	8	16+17	-	17+60	HATTIE ST, RT	1090	-	TOTALS						39.5	1
TOTALS				760	8	TOTALS												39.5	1
CONCRETE CURB PEDESTRIAN																			
STATION	TO	STATION	LOCATION	601.0600 LF															
9+50	-	9+70	HATTIE ST, LT	28															
40+04	-	40+16	RIVERSIDE AVE, RT	12															
TOTAL				40															
CONCRETE PAVEMENT																			
STATION	TO	STATION	LOCATION	415.0080 CONCRETE PAVEMENT 8-INCH SY	415.0410 CONCRETE PAVEMENT APPROACH SLAB SY	416.0620 DRILLED DOWEL BARS EACH	SPV.0180.01 CONCRETE JOINT SEALING SY												
9+98	-	10+41	HATTIE STREET	235	-	-	235												
10+41	-	10+56	HATTIE STREET	-	55	-	-												
16+17	-	16+32	HATTIE STREET	-	50	-	-												
39+96	-	40+11	RIVERSIDE AVENUE	42	-	-	42												
40+66	-	41+00	RIVERSIDE AVENUE	78	-	14	78												
TOTALS				355	105	14	355												
ASPHALTIC PAVEMENT																			
STATION	TO	STATION	LOCATION	450.4000 HMA COLD WEATHER PAVING TON	455.0605 TACK COAT GAL	460.5243 HMA PAVEMENT 3 LT 58-34 S TON	460.5244 HMA PAVEMENT 4 LT 58-34 S TON												
16+32	-	17+60	HATTIE ST	125	23	75	50												
38+92	-	39+54	RIVERSIDE AVE	8	-	-	8												
39+54	-	39+96	RIVERSIDE AVE	27	7	15	12												
TOTALS				160	30	90	70												
MISCELLANEOUS QUANTITIES																			
PROJECT NUMBER: 9995-05-71						COUNTY: MARINETTE						SHEET 25							
HWY: HATTIE STREET						ALL ITEMS ARE CATEGORY 0010 UNLESS OTHERWISE STATED													

Addendum No. 01
ID 9995-05-71
Revised Sheet 25
February 2, 2017

CONSTRUCTION STAKING

CATEGORY	STATION	TO STATION	LOCATION	650.4000		650.4500		650.5000		650.5500		650.6500		650.7000		650.7500		650.8500		650.9910		650.9920	
				STORM SEWER SYSTEM EACH	LF	SUBGRADE	LF	BASE	LF	CURB, GUTTER, AND CURB AND GUTTER	LF	STRUCTURE LAYOUT B-38-0021	LS	CONCRETE PAVEMENT	LF	CONCRETE BARRIER	LF	ELECTRICAL INSTALLATIONS	LS	SUPPLEMENTAL CONTROL	LS	SLOPE STAKES	LF
0010	9+47	-	10+55	-	-	57	-	-	28	-	-	-	-	57	-	-	-	-	-	-	-	57	-
	10+28	-	10+34	-	-	-	-	-	-	-	-	-	-	-	10	-	-	-	-	-	-	-	
	16+17	-	17+60	-	-	143	-	-	250	-	-	-	15	-	-	-	-	-	-	-	143	-	
	38+87	-	40+11	-	-	124	-	109	12	-	-	-	15	-	-	-	-	-	-	-	124	-	
	39+80	-	40+11	-	-	-	-	-	-	-	-	-	-	-	31	-	-	-	-	-	-	-	
	40+66	-	41+00	-	1	34	-	-	-	-	-	-	34	-	-	-	-	-	-	-	34	-	
	PROJECT	-	-	-	-	-	-	-	-	-	-	-	-	-	-	-	1	-	1	-	-	-	
SUBTOTALS				1	358	237	237	290	0	0	0	1	121	41	1	1	1	1	1	1	358	-	
0020																							
	10+56	-	16+17	HATTIESTREET	-	-	-	-	-	-	1	-	-	-	-	-	-	-	-	-	-	-	-
	SUBTOTALS				0	0	0	0	0	0	1	0	0	0	0	0	0	0	0	0	0	0	0
				1	358	237	237	290	1	1	121	41	1	1	1	1	1	1	1	1	358	-	

SAWING PAVEMENT

STATION	LOCATION	690.0150 SAWING ASPHALT LF	690.0250 SAWING CONCRETE LF	REMARKS
9+47	HATTIE ST, RT	-	5	SIDEWALK
9+50	HATTIE ST, LT	-	5	SIDEWALK
9+64 - 9+75	HATTIE ST, RT	-	30	ROAD
9+64 - 9+80	HATTIE ST, LT	-	31	ROAD
10+42	HATTIE ST, RT	-	5	SIDEWALK
16+33	HATTIE ST, RT	-	8	SIDEWALK
17+60	HATTIE ST	32	5	ROAD/SIDEWALK
38+84 - 41+00	RIVERSIDE AVE	-	261	ROAD
TOTALS		32	350	

TEMPORARY THREE BEAM CONNECTION LEFT IN PLACE

STATION	LOCATION	SPV.0060.04 EACH
39+80	RIVERSIDE AVE, LT	1
TOTAL		1

CONCRETE BARRIER TEMPORARY PRECAST LEFT IN PLACE

STATION	LOCATION	SPV.0090.01 LF
39+17	RIVERSIDE AVE, RT	63
TOTAL		63

REMOVE AND REINSTALL CHAIN LINK FENCE

STATION	LOCATION	SPV.0090.02 LF
16+38	HATTIE STREET, LT	10
TOTAL		10

CONCRETE PAVEMENT JOINT LAYOUT

STATION	SPV.0105.01 LS
PROJECT	1
TOTAL	1

Addendum No. 01
ID 9995-05-71
Revised Sheet 29
February 2, 2017

ALL ITEMS ARE CATEGORY 0010 UNLESS OTHERWISE STATED

Addendum No. 01
ID 9995-05-71
Revised Sheet 152
February 2, 2017

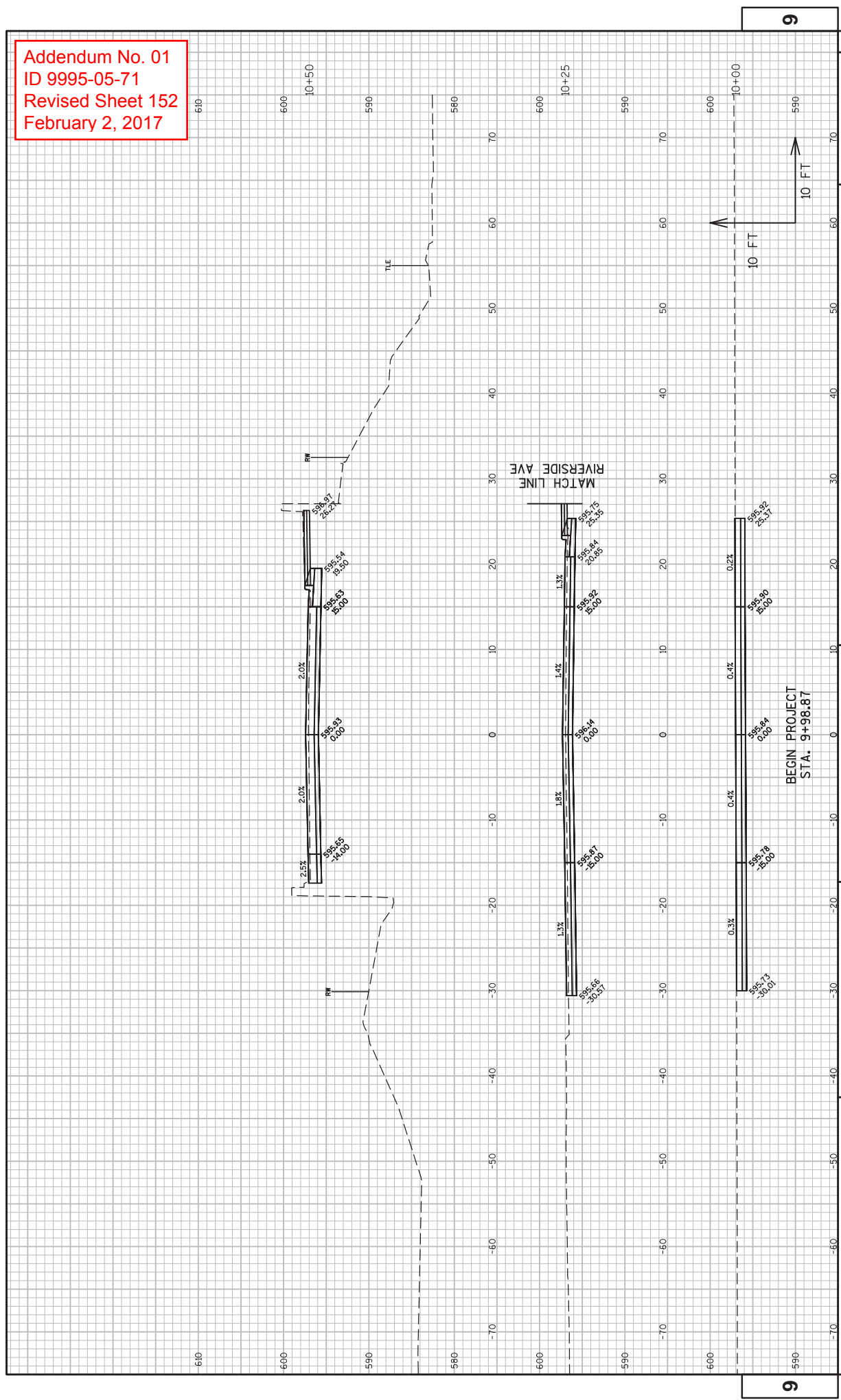

Addendum No. 01
ID 9995-05-71
Revised Sheet 153
February 2, 2017

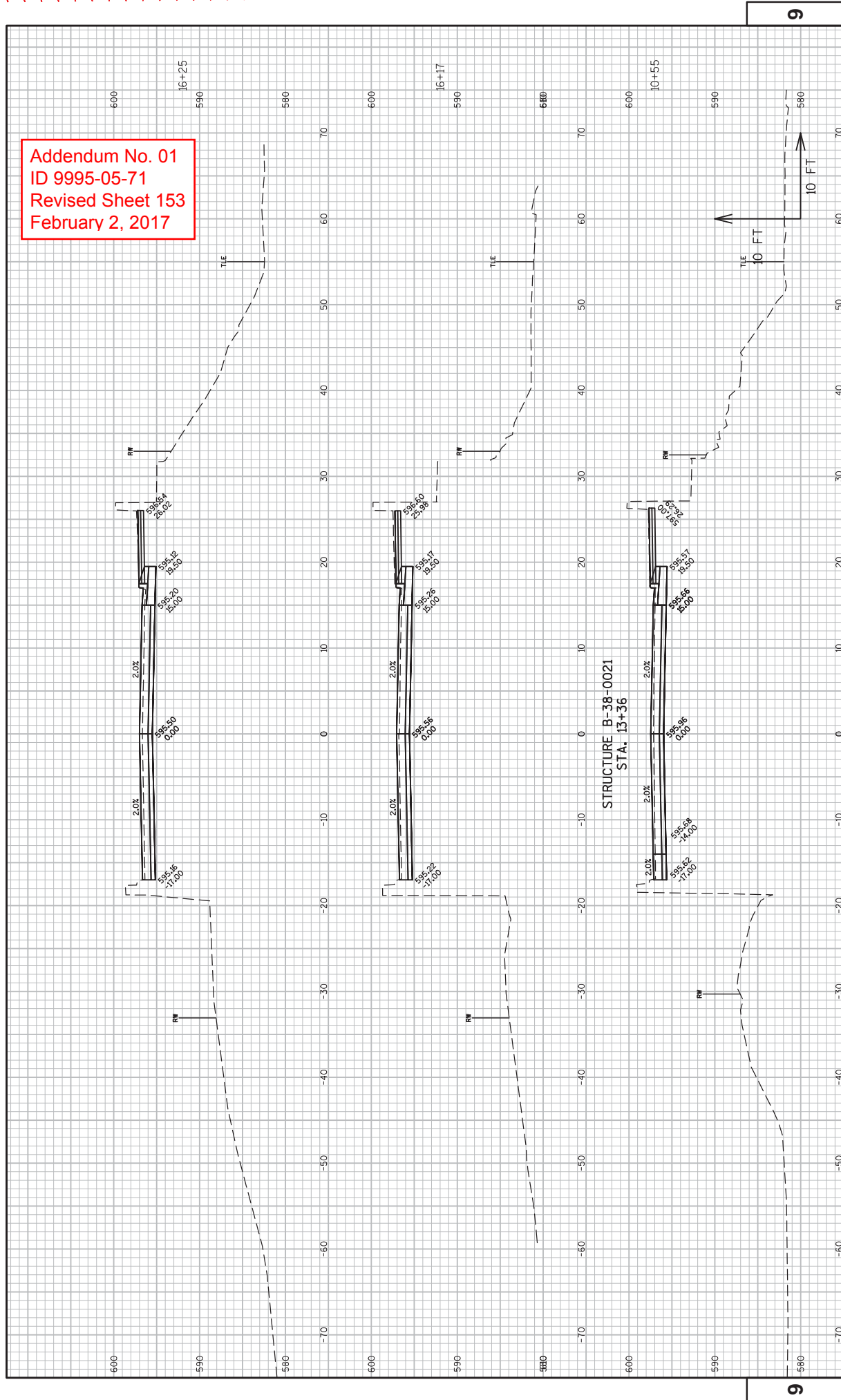

Addendum No. 01
ID 9995-05-71
Revised Sheet 154
February 2, 2017

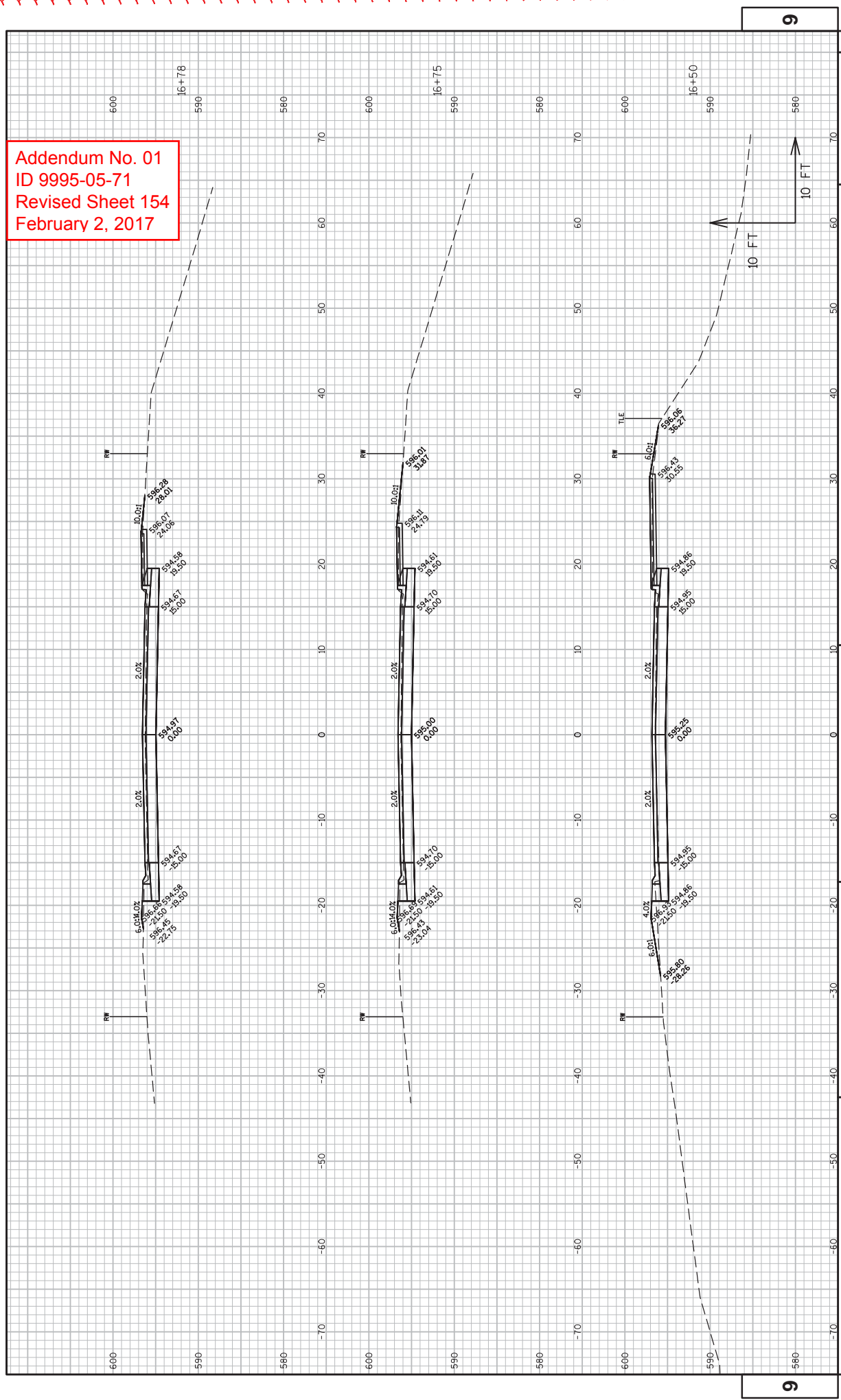

Addendum No. 01
ID 9995-05-71
Revised Sheet 155
February 2, 2017

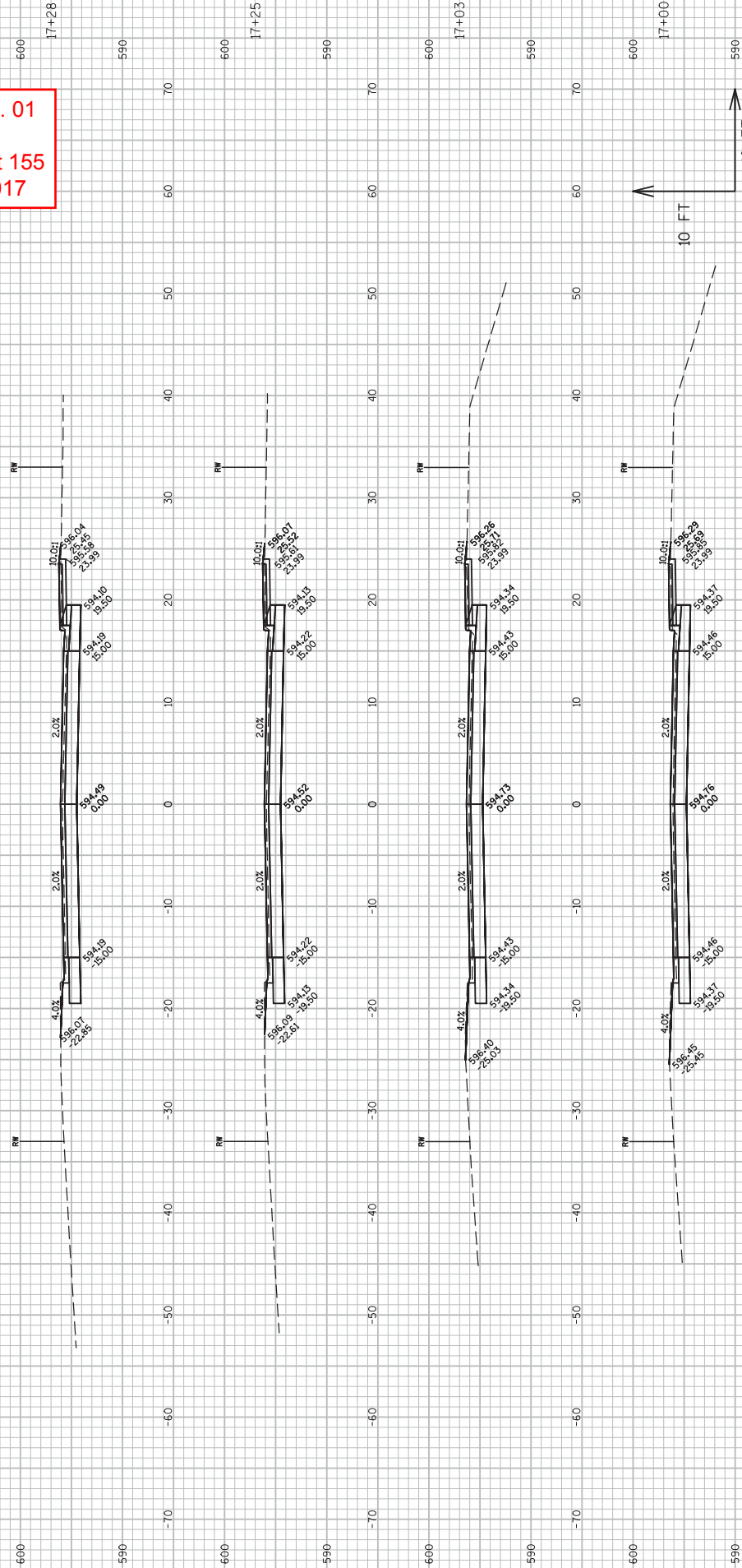

9

PROJECT NO: 9995-05-71

HWY: HATTIE STREET

COUNTY: MARINETTE

CROSS SECTIONS: HATTIE STREET

SHEET

155

WISDOT/CADD SHEET 49

FILE NAME : V:\INTRANS-GB\450406 HATTIE STREET\ROADWAY\CADD\9995-05-71\XS.DWG
LAYOUT NAME : SECTION SHEET - 090204

PLOT DATE : 7/26/2016 9:56 AM

PLOT BY : DANA, ANDY

PLOT NAME :

PLOT SCALE : 1 IN=10 FT

Addendum No. 01
ID 9995-05-71
Revised Sheet 156
February 2, 2017

END PROJECT
STA. 17+60.00

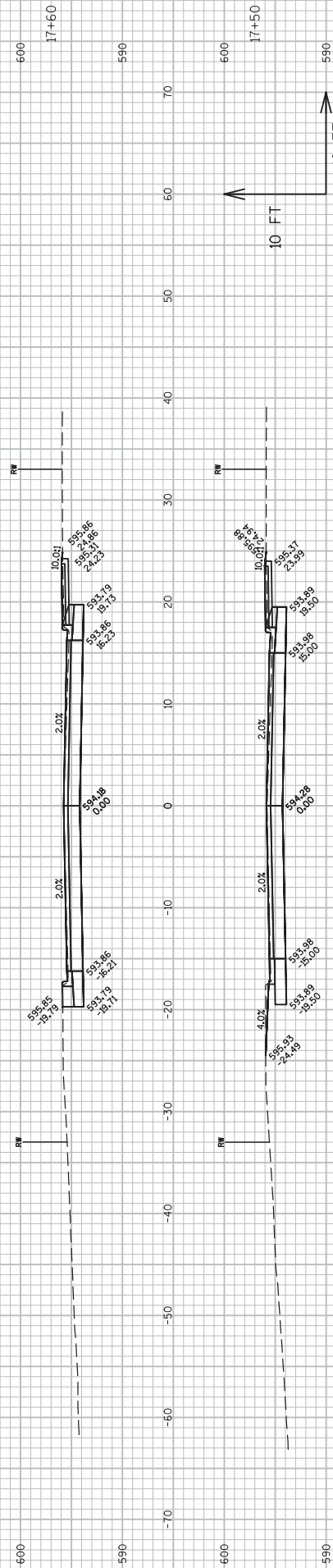

Addendum No. 01
ID 9995-05-71
Revised Sheet 157
February 2, 2017

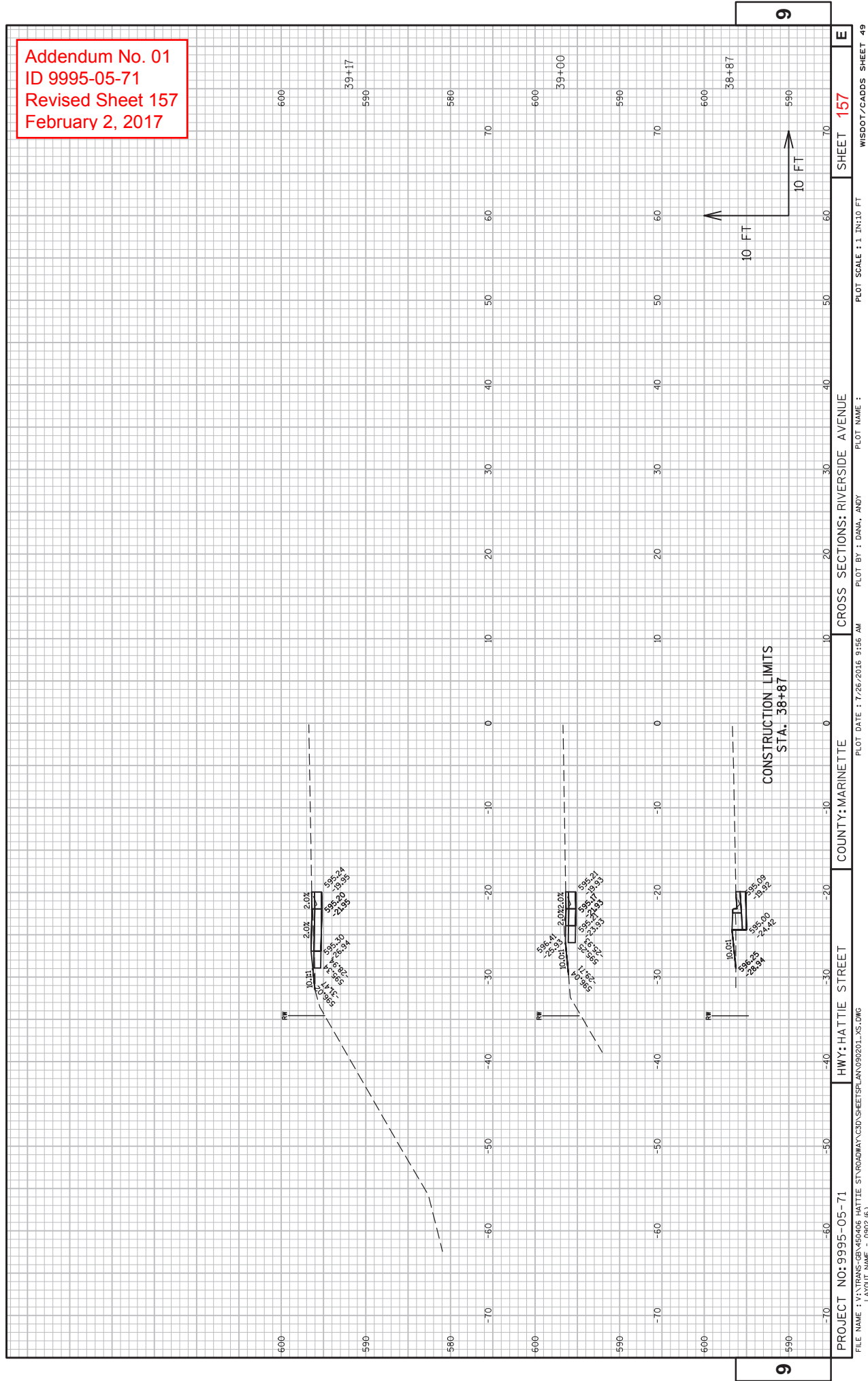

Addendum No. 01
ID 9995-05-71
Revised Sheet 158
February 2, 2017

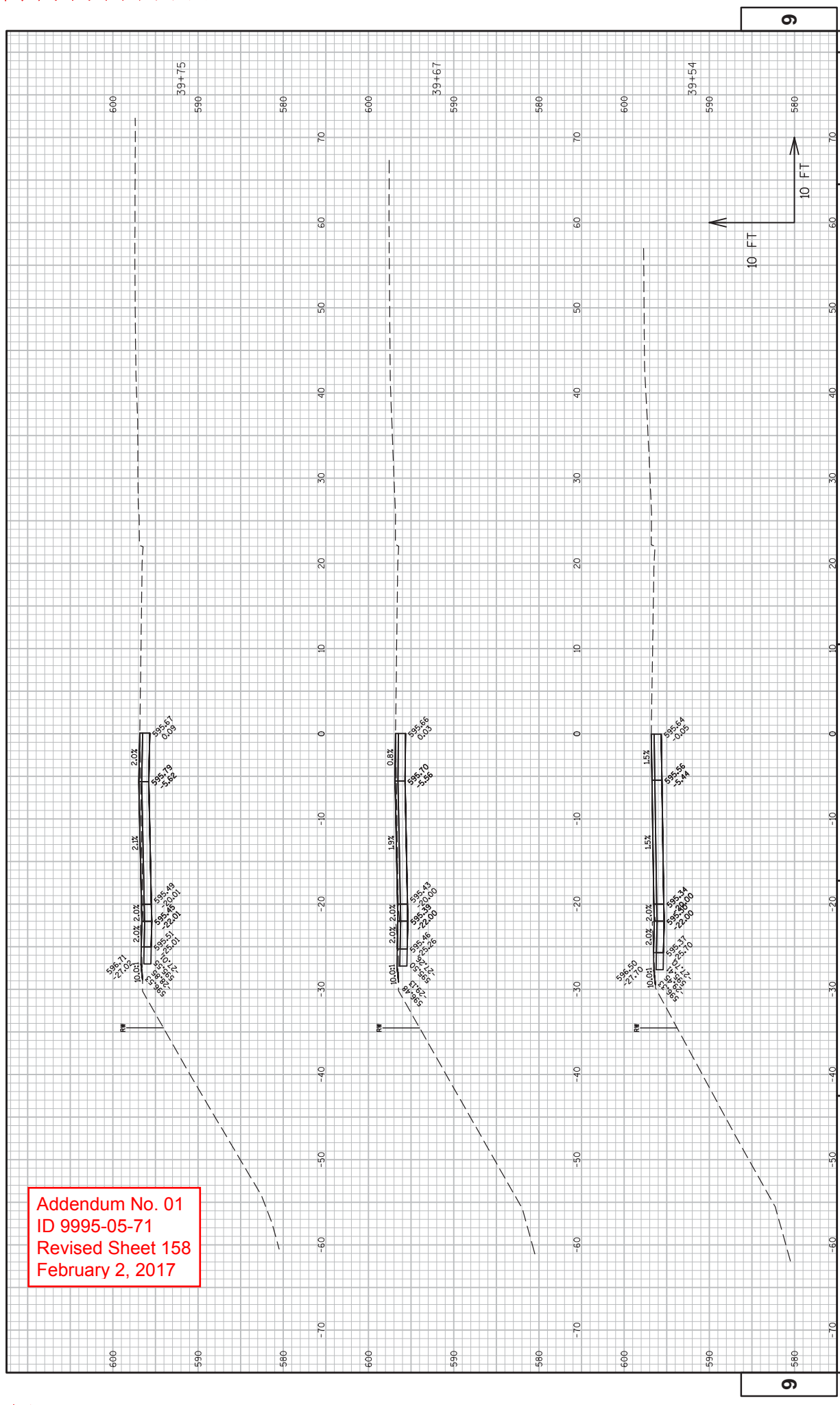

Addendum No. 01
ID 9995-05-71
Revised Sheet 159
February 2, 2017

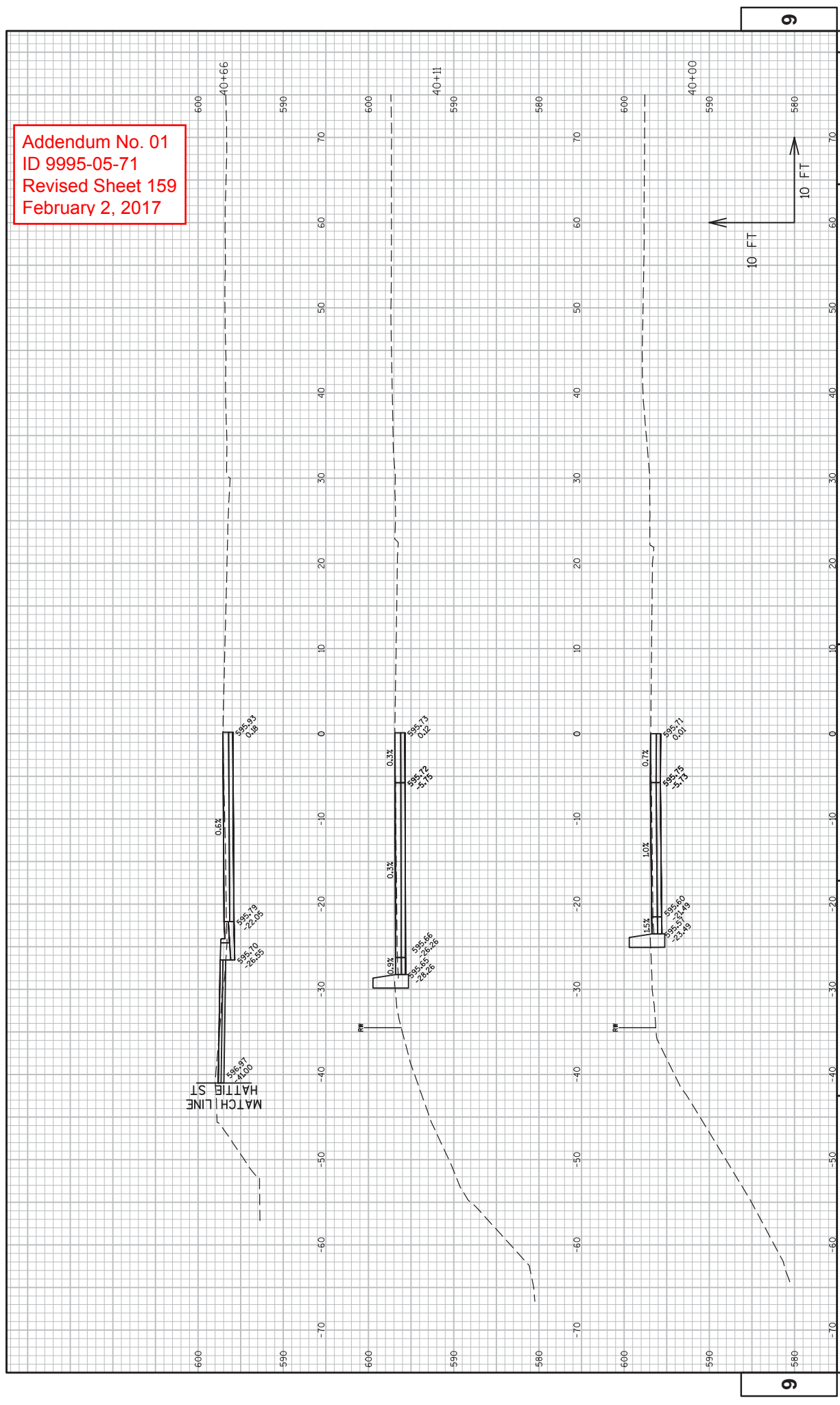

Addendum No. 01
ID 9995-05-71
Revised Sheet 160
February 2, 2017

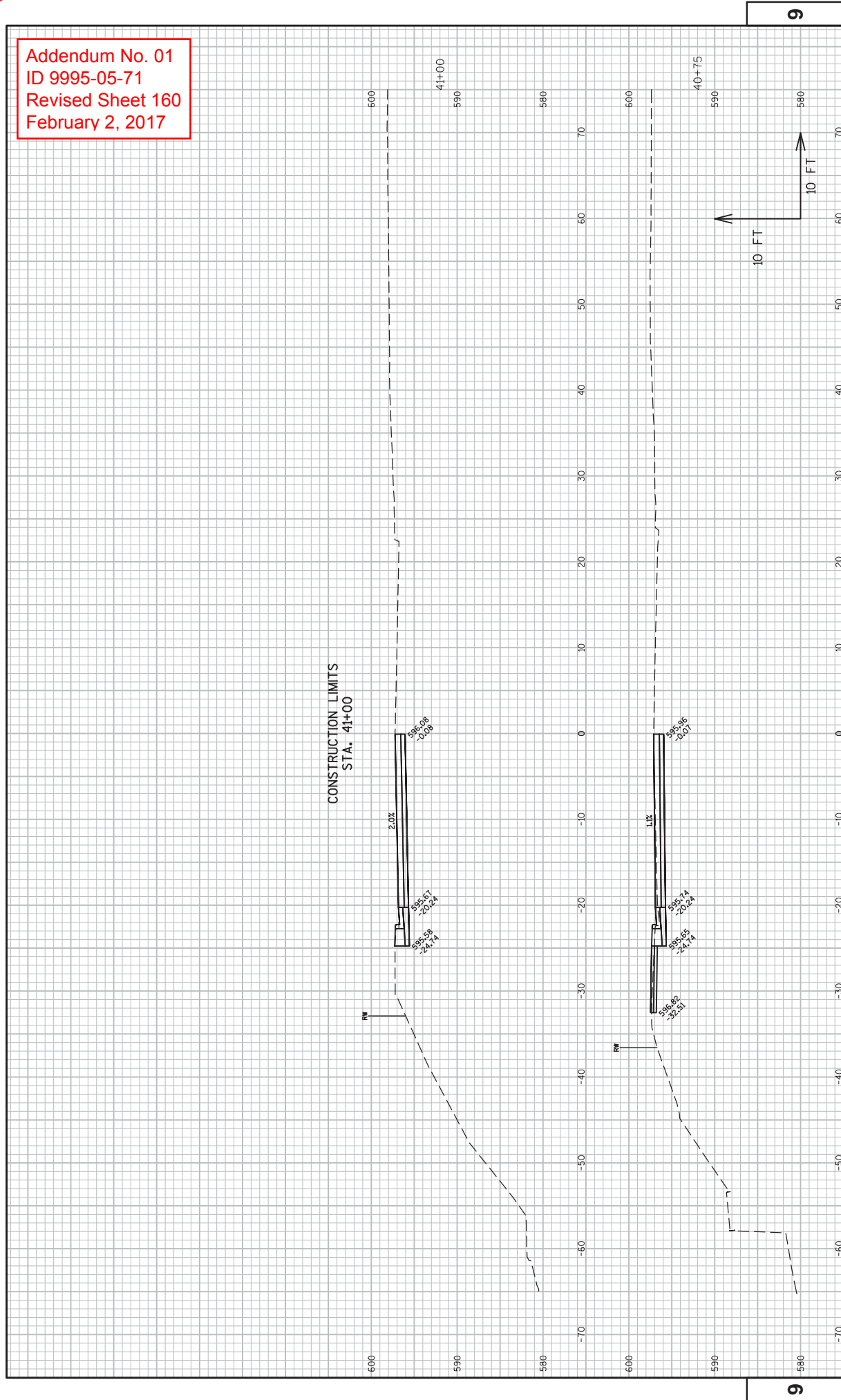



Proposal Schedule of Items

Page 1 of 9

Proposal ID: 20170214013 Project(s): 9995-05-71

Federal ID(s): WISC 2017008

SECTION: 0001

Contract Items

Alt Set ID:

Alt Mbr ID:

Proposal Line Number	Item ID Description	Approximate Quantity and Units	Unit Price	Bid Amount
0010	203.0210.S Abatement of Asbestos Containing Material (structure) 01. B-38-21	LS	LUMP SUM	_____.
0020	203.0600.S Removing Old Structure Over Waterway With Minimal Debris (station) 01. 13+36	LS	LUMP SUM	_____.
0030	204.0100 Removing Pavement	585.000 SY	_____.	_____.
0040	204.0150 Removing Curb & Gutter	490.000 LF	_____.	_____.
0050	204.0155 Removing Concrete Sidewalk	235.000 SY	_____.	_____.
0060	204.0165 Removing Guardrail	104.000 LF	_____.	_____.
0070	204.0195 Removing Concrete Bases	1.000 EACH	_____.	_____.
0080	204.9090.S Removing (item description) 01. Pipe Railing	58.000 LF	_____.	_____.
0090	205.0100 Excavation Common **P**	532.000 CY	_____.	_____.
0100	206.1000 Excavation for Structures Bridges (structure) 01. B-38-21	LS	LUMP SUM	_____.
0110	210.1500 Backfill Structure Type A	40.000 TON	_____.	_____.
0120	213.0100 Finishing Roadway (project) 01. 9995-05-71	1.000 EACH	_____.	_____.
0130	305.0120 Base Aggregate Dense 1 1/4-Inch	760.000 TON	_____.	_____.
0140	415.0080 Concrete Pavement 8-Inch	355.000 SY	_____.	_____.
0150	415.0410 Concrete Pavement Approach Slab	105.000 SY	_____.	_____.



Proposal Schedule of Items

Page 2 of 9

Proposal ID: 20170214013 Project(s): 9995-05-71

Federal ID(s): WISC 2017008

SECTION: 0001

Contract Items

Alt Set ID:

Alt Mbr ID:

Proposal Line Number	Item ID Description	Approximate Quantity and Units	Unit Price	Bid Amount
0160	416.0620 Drilled Dowel Bars	14.000 EACH	_____.	_____.
0170	450.4000 HMA Cold Weather Paving	160.000 TON	_____.	_____.
0180	455.0605 Tack Coat	30.000 GAL	_____.	_____.
0190	460.2000 Incentive Density HMA Pavement	128.000 DOL	1.00000	128.00
0200	460.5243 HMA Pavement 3 LT 58-34 S	90.000 TON	_____.	_____.
0210	460.5244 HMA Pavement 4 LT 58-34 S	70.000 TON	_____.	_____.
0220	502.0100 Concrete Masonry Bridges	1,048.000 CY	_____.	_____.
0230	502.3100 Expansion Device (structure) 01. B-38-21	LS	LUMP SUM	_____.
0240	502.3200 Protective Surface Treatment	2,724.000 SY	_____.	_____.
0250	502.3210 Pigmented Surface Sealer	493.000 SY	_____.	_____.
0260	502.4204 Adhesive Anchors No. 4 Bar	1,528.000 EACH	_____.	_____.
0270	502.4205 Adhesive Anchors No. 5 Bar	346.000 EACH	_____.	_____.
0280	505.0600 Bar Steel Reinforcement HS Coated Structures	219,100.000 LB	_____.	_____.
0290	506.2605 Bearing Pads Elastomeric Non-Laminated	20.000 EACH	_____.	_____.
0300	506.6000 Bearing Assemblies Expansion (structure) 01. B-38-21	12.000 EACH	_____.	_____.



Proposal Schedule of Items

Page 3 of 9

Proposal ID: 20170214013 Project(s): 9995-05-71

Federal ID(s): WISC 2017008

SECTION: 0001

Contract Items

Alt Set ID:

Alt Mbr ID:

Proposal Line Number	Item ID Description	Approximate Quantity and Units	Unit Price	Bid Amount
0310	506.7050.S Removing Bearings (structure) 01. B-38-21	12.000 EACH	_____.	_____.
0320	509.1500 Concrete Surface Repair	200.000 SF	_____.	_____.
0330	509.5100.S Polymer Overlay	330.000 SY	_____.	_____.
0340	513.2001 Railing Pipe (structure) 01. B-38-21	662.000 LF	_____.	_____.
0350	513.2050.S Railing Pipe	59.000 LF	_____.	_____.
0360	513.7011 Railing Steel Type C2 (structure) 01. B-38-21	1,242.000 LF	_____.	_____.
0370	514.0450 Floor Drains Type WF	8.000 EACH	_____.	_____.
0380	514.2608 Downspout 8-Inch	56.000 LF	_____.	_____.
0390	516.0500 Rubberized Membrane Waterproofing	27.000 SY	_____.	_____.
0400	601.0409 Concrete Curb & Gutter 30-Inch Type A	141.000 LF	_____.	_____.
0410	601.0411 Concrete Curb & Gutter 30-Inch Type D	210.000 LF	_____.	_____.
0420	601.0584 Concrete Curb & Gutter 4-Inch Sloped 30-Inch Type TBT	40.000 LF	_____.	_____.
0430	601.0600 Concrete Curb Pedestrian	40.000 LF	_____.	_____.
0440	602.0405 Concrete Sidewalk 4-Inch	2,025.000 SF	_____.	_____.
0450	602.0515 Curb Ramp Detectable Warning Field Natural Patina	32.000 SF	_____.	_____.
0460	603.1132 Concrete Barrier Type S32	41.000 LF	_____.	_____.



Proposal Schedule of Items

Page 4 of 9

Proposal ID: 20170214013 Project(s): 9995-05-71

Federal ID(s): WISC 2017008

SECTION: 0001

Contract Items

Alt Set ID:

Alt Mbr ID:

Proposal Line Number	Item ID Description	Approximate Quantity and Units	Unit Price	Bid Amount
0470	608.3012 Storm Sewer Pipe Class III-A 12-Inch	18.000 LF	_____.	_____.
0480	611.0410 Reconstructing Catch Basins	1.000 EACH	_____.	_____.
0490	611.0603 Inlet Covers Type A-S	1.000 EACH	_____.	_____.
0500	611.1003 Catch Basins 3-FT Diameter	1.000 EACH	_____.	_____.
0510	611.9710 Salvaged Inlet Covers	1.000 EACH	_____.	_____.
0520	614.0150 Anchor Assemblies for Steel Plate Beam Guard	1.000 EACH	_____.	_____.
0530	614.2500 MGS Thrie Beam Transition	39.500 LF	_____.	_____.
0540	614.2610 MGS Guardrail Terminal EAT	1.000 EACH	_____.	_____.
0550	619.1000 Mobilization	1.000 EACH	_____.	_____.
0560	624.0100 Water	8.000 MGAL	_____.	_____.
0570	625.0100 Topsoil **P**	250.000 SY	_____.	_____.
0580	628.1504 Silt Fence	530.000 LF	_____.	_____.
0590	628.1520 Silt Fence Maintenance	1,060.000 LF	_____.	_____.
0600	628.1905 Mobilizations Erosion Control	3.000 EACH	_____.	_____.
0610	628.1910 Mobilizations Emergency Erosion Control	2.000 EACH	_____.	_____.
0620	628.2006 Erosion Mat Urban Class I Type A **P**	250.000 SY	_____.	_____.



Proposal Schedule of Items

Page 5 of 9

Proposal ID: 20170214013 Project(s): 9995-05-71

Federal ID(s): WISC 2017008

SECTION: 0001

Contract Items

Alt Set ID:

Alt Mbr ID:

Proposal Line Number	Item ID Description	Approximate Quantity and Units	Unit Price	Bid Amount
0630	628.7005 Inlet Protection Type A	2.000 EACH	_____.	_____.
0640	628.7020 Inlet Protection Type D	8.000 EACH	_____.	_____.
0650	629.0210 Fertilizer Type B **P**	0.200 CWT	_____.	_____.
0660	630.0140 Seeding Mixture No. 40 **P**	5.000 LB	_____.	_____.
0670	630.0200 Seeding Temporary	3.000 LB	_____.	_____.
0680	634.0808 Posts Tubular Steel 2x2-Inch X 8-FT	1.000 EACH	_____.	_____.
0690	634.0812 Posts Tubular Steel 2x2-Inch X 12-FT	2.000 EACH	_____.	_____.
0700	634.0814 Posts Tubular Steel 2x2-Inch X 14-FT	1.000 EACH	_____.	_____.
0710	637.2230 Signs Type II Reflective F	75.680 SF	_____.	_____.
0720	638.2602 Removing Signs Type II	8.000 EACH	_____.	_____.
0730	638.3000 Removing Small Sign Supports	3.000 EACH	_____.	_____.
0740	642.5201 Field Office Type C	1.000 EACH	_____.	_____.
0750	643.0100 Traffic Control (project) 01. 9995-05-71	1.000 EACH	_____.	_____.
0760	643.0410 Traffic Control Barricades Type II	610.000 DAY	_____.	_____.
0770	643.0420 Traffic Control Barricades Type III	7,400.000 DAY	_____.	_____.
0780	643.0705 Traffic Control Warning Lights Type A	8,580.000 DAY	_____.	_____.
0790	643.0900 Traffic Control Signs	4,956.000 DAY	_____.	_____.



Proposal Schedule of Items

Page 6 of 9

Proposal ID: 20170214013 Project(s): 9995-05-71

Federal ID(s): WISC 2017008

SECTION: 0001

Contract Items

Alt Set ID:

Alt Mbr ID:

Proposal Line Number	Item ID Description	Approximate Quantity and Units	Unit Price	Bid Amount
0800	643.1050 Traffic Control Signs PCMS	14.000 DAY	_____.	_____.
0810	644.1410.S Temporary Pedestrian Surface Asphalt	150.000 SF	_____.	_____.
0820	644.1601.S Temporary Curb Ramp	4.000 EACH	_____.	_____.
0830	644.1616.S Temporary Pedestrian Safety Fence	350.000 LF	_____.	_____.
0840	646.0106 Pavement Marking Epoxy 4-Inch	1,600.000 LF	_____.	_____.
0850	647.0566 Pavement Marking Stop Line Epoxy 18-Inch	45.000 LF	_____.	_____.
0860	647.0766 Pavement Marking Crosswalk Epoxy 6-Inch	170.000 LF	_____.	_____.
0870	650.4000 Construction Staking Storm Sewer	1.000 EACH	_____.	_____.
0880	650.4500 Construction Staking Subgrade	358.000 LF	_____.	_____.
0890	650.5000 Construction Staking Base	237.000 LF	_____.	_____.
0900	650.5500 Construction Staking Curb Gutter and Curb & Gutter	290.000 LF	_____.	_____.
0910	650.6500 Construction Staking Structure Layout (structure) 01. B-38-21	LS	LUMP SUM	_____.
0920	650.7000 Construction Staking Concrete Pavement	121.000 LF	_____.	_____.
0930	650.8500 Construction Staking Electrical Installations (project) 01. 9995-05-71	LS	LUMP SUM	_____.
0940	650.9910 Construction Staking Supplemental Control (project) 01. 6498-05-71	LS	LUMP SUM	_____.



Proposal Schedule of Items

Page 7 of 9

Proposal ID: 20170214013 Project(s): 9995-05-71

Federal ID(s): WISC 2017008

SECTION: 0001

Contract Items

Alt Set ID:

Alt Mbr ID:

Proposal Line Number	Item ID Description	Approximate Quantity and Units	Unit Price	Bid Amount
0950	650.9920 Construction Staking Slope Stakes	358.000 LF	_____.	_____.
0960	652.0125 Conduit Rigid Metallic 2-Inch	24.000 LF	_____.	_____.
0970	652.0225 Conduit Rigid Nonmetallic Schedule 40 2-Inch	1,386.000 LF	_____.	_____.
0980	652.0240 Conduit Rigid Nonmetallic Schedule 40 4-Inch	6.000 LF	_____.	_____.
0990	653.0140 Pull Boxes Steel 24x42-Inch	4.000 EACH	_____.	_____.
1000	653.0220 Junction Boxes 18x6x6-Inch	11.000 EACH	_____.	_____.
1010	653.0222 Junction Boxes 18x12x6-Inch	5.000 EACH	_____.	_____.
1020	653.0905 Removing Pull Boxes	2.000 EACH	_____.	_____.
1030	654.0105 Concrete Bases Type 5	3.000 EACH	_____.	_____.
1040	654.0224 Concrete Control Cabinet Bases Type L24	1.000 EACH	_____.	_____.
1050	655.0610 Electrical Wire Lighting 12 AWG	3,024.000 LF	_____.	_____.
1060	655.0620 Electrical Wire Lighting 8 AWG	4,225.000 LF	_____.	_____.
1070	656.0200 Electrical Service Meter Breaker Pedestal (location) 01. Station 16+50	LS	LUMP SUM	_____.
1080	657.6005.S Anchor Assemblies Light Poles on Structures	5.000 EACH	_____.	_____.
1090	659.2124 Lighting Control Cabinets 120/240 24-Inch	1.000 EACH	_____.	_____.



Proposal Schedule of Items

Page 8 of 9

Proposal ID: 20170214013 Project(s): 9995-05-71

Federal ID(s): WISC 2017008

SECTION: 0001

Contract Items

Alt Set ID:

Alt Mbr ID:

Proposal Line Number	Item ID Description	Approximate Quantity and Units	Unit Price	Bid Amount
1100	690.0150 Sawing Asphalt	32.000 LF	_____.	_____.
1110	690.0250 Sawing Concrete	350.000 LF	_____.	_____.
1120	715.0415 Incentive Strength Concrete Pavement	230.000 DOL	1.00000	230.00
1130	715.0502 Incentive Strength Concrete Structures	6,228.000 DOL	1.00000	6,228.00
1140	ASP.1T0A On-the-Job Training Apprentice at \$5.00/HR	1,200.000 HRS	5.00000	6,000.00
1150	ASP.1T0G On-the-Job Training Graduate at \$5.00/HR	600.000 HRS	5.00000	3,000.00
1160	SPV.0060 Special 01. Decorative Lighting Unit Type A	5.000 EACH	_____.	_____.
1170	SPV.0060 Special 02. Decorative Lighting Unit Type B	11.000 EACH	_____.	_____.
1180	SPV.0060 Special 03. Decorative Lighting Unit Type C	2.000 EACH	_____.	_____.
1190	SPV.0060 Special 04. Temporary Thrie Beam Connection Left In Place	1.000 EACH	_____.	_____.
1200	SPV.0060 Special 05. Fishing Platform Light Base	11.000 EACH	_____.	_____.
1210	SPV.0060 Special 06. Remove And Reinstall Pedestrian Lighting	1.000 EACH	_____.	_____.
1220	SPV.0090 Special 01. Concrete Barrier Temporary Precast Left In Place	63.000 LF	_____.	_____.
1230	SPV.0090 Special 02. Remove and Reinstall Chain Link Fence	10.000 LF	_____.	_____.



Proposal Schedule of Items

Page 9 of 9

Proposal ID: 20170214013 Project(s): 9995-05-71

Federal ID(s): WISC 2017008

SECTION: 0001

Contract Items

Alt Set ID:

Alt Mbr ID:

Proposal Line Number	Item ID Description	Approximate Quantity and Units	Unit Price	Bid Amount
1240	SPV.0090 Special 03. Prestressed Concrete Double T-Beam	136.000 LF	_____.	_____.
1250	SPV.0105 Special 01. Concrete Pavement Joint Layout	LS	LUMP SUM	_____.
1260	SPV.0120 Special 01. Water For Seeded Areas	6.000 MGAL	_____.	_____.
1270	SPV.0180 Special 01. Concrete Joint Sealing	355.000 SY	_____.	_____.
1280	416.0610 Drilled Tie Bars	51.000 EACH	_____.	_____.
1290	646.0600 Removing Pavement Markings	126.000 LF	_____.	_____.
1300	650.7500 Construction Staking Concrete Barrier	41.000 LF	_____.	_____.
Section: 0001			Total:	_____.
			Total Bid:	_____.

