

MONARCH
PAVING COMPANY
DIVISION OF MATHY CONSTRUCTION CO.

ECIP

USH 63

CUMBERLAND – SPOONER

SOUTH COUNTY LINE TO WOODYARD ROAD

STATE PROJECT #: 1550-21-71

WS 1073 ECIP Worksheet

Section A.2

- The project will start approximately June 1st. The project is broken down into three phases: Chain Lake culvert replacement, Brickyard Intersection and USH 63.
- Chain Lake Culvert Replacement
 - Erosion Control
 - Install Cofferdams
 - Insulation Removal/EBS
 - Chain Lake culvert replacement
 - 1 ¼" Dense Aggregate Base Course
 - Asphaltic Surface
- Brickyard Intersection
 - Erosion Control
 - Clearing and Grubbing
 - Culvert Replacement
 - Excavation
 - 1 ¼" Dense Aggregate Base Course
 - Concrete Curb & Gutter
 - Asphalt Pavement
- USH 63: South County Line to Woodyard Road
 - Erosion Control
 - Various Culvert Removal/Replacement
 - Temporary Ditching
 - Cleaning Culvert Pipes
 - Removing Asphaltic Surface Milling
 - Road Widening/Slope Grading
 - Asphalt Pavement

WS 1073 ECIP Worksheet

Section A.3

Mattison Contractors is responsible for the installation and maintenance of the erosion control measures on this project. The erosion control devices provided as contract bid items are as follows:

RipRap Medium, Erosion Bales, Silt Fence, Erosion Mat Urban Class I Type B, Turbidity Barriers, Soil Stabilizer Type B, Temporary Ditch Checks, Fertilizer Type B, Seeding Mixture No. 20, Seeding Temporary, Geotextile Fabric Type DF Schedule, Geotextile Fabric Type HR, Cofferdams

Along with being responsible for erosion control items, Mattison Constructors is also doing all grading items. This will allow Mattison to coordinate the installation of erosion control devices with the grading items. Mattison will perform erosion control in coordination with the Project Engineer using Best Management Practices.

All precautions will be taken to adhere to the following special provisions:

- #9 U.S. Army Corps of Engineers Section 404 Permit
- #10 Environmental Protection, Dewatering
- #11 Environmental Protection, Aquatic Exotic Species Control

Earthmoving operations will begin June 1st and will last through July when the last of the beam guard terminals are constructed and the ditch and culvert cleaning is completed.

Silt fence will be placed before any land disturbing activities occur.

During culvert cleaning a temporary sediment basin will be constructed with silt fence around the temporary sediment basin.

All final seeding, mulching and erosion mat will occur at various stages during the project in conjunction with project engineers direction/approval.

All temporary erosion control devices will be removed after the project as specified by the project engineer.

No winter shutdown is anticipated for this project.

WS 1073 ECIP Worksheet

B. Selected Sites

Antczak Straw Pit	-	Base, Borrow and Waste
BFI Waste Systems of North America	-	Insulation Waste Site
Paffel Pit	-	Millings Stockpile
McLaine Pit	-	Millings Stockpile
Wickre-Johnson Pit	-	$\frac{3}{4}$ " Base

WS1073 EROSION CONTROL IMPLEMENTATION PLAN (ECIP) WORKSHEET (Rev. 6/12)

Following TRANS 401 of Wisconsin Administrative Code, an ECIP for a project shall be provided to the appropriate WisDOT region office of construction and to the appropriate WDNR liaison as identified in the plan at least 14 days prior to the pre-construction conference, or at a time otherwise agreed upon by WisDOT, WDNR and the prime contractor. The ECIP shall be prepared in a detailed, written and pictorial format that identifies the schedule, timing, and methodology for the contractor's implementation of the project's erosion control plan. See the ECIP Worksheet Instructions in the Appendix for additional information regarding ECIP contents.

Project ID: 1550-21-71 Highway: USH 63 County: Washburn
Name of Road/Project: Cumberland – Spooner, South County Line to Woodyard Road
Type of Work: Culvert Replacement, Beam Guard, Brickyard Intersection Repair, Milling, Paving, Aggregate Shoulders
Prime Contractor: Monarch Paving
Address: 768 USH 8, Amery, WI 54001
Contact Person: Patrick Hahn Phone: 715-392-1989
DOT Project Manager: Phil Keppers Project Leader: _____

A. The following shall complement the WisDOT project erosion control plan.

1. Principal contact of the contractor responsible for installation, maintenance, and removal of erosion control and storm water management measures at the project sites.
Name: John O'Meara Phone: 715-556-2555
Firm: Mattison Contractors, Inc.
Address: 811 USH 12, Knapp, WI 54749
2. A description of the intended timetable and sequence of major land disturbing activities at the project sites.
3. A description of erosion control and storm water management measures to be utilized and a schedule for implementing them, including staging construction and maintenance to limit disturbed areas subject to erosion; timing and use of erosion control mobilizations; method for winter shut-down; and the removal of temporary measures.
4. For each structure on the project identify:
 - a. How any Special Provisions relating to bridge removal will be met.
 - b. The structure removal capture system to be used.
 - c. Dewatering methods and locations.
 - d. Protection around abutments and pier(s).
 - e. Location and protection of stockpile(s).
 - f. How water will be handled (i.e. diversion channel, pumping), include detailed plan.
 - g. Location of staging areas.
 - h. Any changes needed to the 404 permit.
5. A description of any additions, amendments, deletions or modifications to the projects erosion control plan or any of the contract documents which pertain to erosion control and stormwater management for the project sites.

B. Erosion Control Implementation Plan Requirements - Selected Sites

Project ID: 1550-21-71 Highway: USH 63 County: Washburn
Name of Road/Project: Cumberland – Spooner, South County Line to Woodyard Road
Type of Work: Culvert Replacement, Beam Guard, Brickyard Intersection Repair, Milling, Paving, Aggregate Shoulders
Prime Contractor: Monarch Paving
Address: 768 USH 8, Amery, WI 54001
Contact Person: Patrick Hahn Phone: 715-392-1989
DOT Project Manager: Phil Keppers Project Leader: _____

The ECIP shall also include, at a minimum, a narrative and pictorial description for each of the selected sites, if any, and attendant erosion control and storm water management measures for the selected sites. If the combined area of the project site and all selected sites disturbs 1 or more acres as determined by WisDOT the following information is required for **each** selected site.

If a selected site is used prior to WisDOT approval, it is not covered under the Cooperative Agreement between DOT and DNR and all applicable permits need to be obtained before the selected site can be used.

1. Selected Site Name: Antczak Construction Straw Pit (Borrow/Base/Waste)
Address: 29 1/2 Ave, Cumberland, WI
City/Village/Town: Maple Plain County: Barron
Township Range Section 1/4 Sect. 1/4-1/4 Sect. T36N R14W Sec 1 NW
Include a location map, i.e. a plat map.
2. Principal contact of the contractor or other person responsible for installation, maintenance, and removal of erosion control and storm water management measures at the selected site.
Name: Craig Antczak Phone: 715-859-2930
Firm: Antczak Construction, Inc.
Address: 1404 30th Street
Rice Lake, WI 54868
3. Is this a commercial pit? Yes If no, continue to #4
If yes, Name of the Straw Pit
pit:
Contact for the Craig Antczak Phone: 715-859-2930
pit:
Include cover sheet of NR 216, NR 135 or COMM permit displaying the permit number, CUP number and expiration date.
Will the waste or borrow be in the permitted area? Yes
If yes then end of Part B for this selected site. If no then complete remainder of Part B.

State of Wisconsin
DEPARTMENT OF NATURAL RESOURCES
Baldwin Service Center
890 Spruce Street
Baldwin, WI 54002

Scott Walker, Governor
Cathy Stepp, Secretary
Dan Baumann, Regional Director
Telephone (715) 684-2914
FAX (715) 684-5940
TDD () -



March 30, 2015

Donald Antczak
Antczak Construction Inc
1404 30th Street
Rice Lake WI 54868

Subject: Wisconsin Pollutant Discharge Elimination System (WPDES) Storm Water Tier 2 General Permit Coverage

Facility: Antczak Construction Inc
Location: 504 291/2 Ave, BARRON, WI
FIN: 52758

Dear Permittee:

Pollutants carried in storm water runoff from industrial sites threaten or degrade water quality in many areas of the state. Because of this problem, state and federal laws require that certain dischargers of industrial storm water have a WPDES discharge permit. The purpose of a storm water discharge permit is to identify conditions under which industrial storm water can be discharged so that water quality of surface waters, wetlands, and groundwater will be protected.

The Department of Natural Resources (Department) has evaluated the permit application you submitted for the above site and has determined that, on an interim basis, your **storm water** discharges will be regulated in accordance with the WPDES Storm Water Tier 2 General Permit No. WI-S067857-03 ("general permit"). Please be advised that when an industry specific nonmetallic mining (NMM) operations general permit appropriate for your facility is issued, the Department will automatically convert your permit coverage under that permit or consider covering your NMM mining operation under an individual permit. At that time, you will be notified by the Department of its decision. Until that time, storm water discharges at your facility must be in compliance with the terms and conditions of the general permit.

Please be aware that wastewater discharges such as washwater, process wastewater, dewatering wastewater, and other similar wastewaters are not authorized by this general permit. If your facility will discharge wastewater, you will need to obtain a separate wastewater discharge permit for that discharge.

The **Effective Date (Start Date)** for coverage under the general permit is March 30th, 2015. Your schedule for meeting many of the requirements under the general permit is based on this **Effective Date (Start Date)**.

STORM WATER CONTROL REQUIREMENTS (This is not a complete list of requirements)

- NMM operations that have storm water contact with overburden, raw material, intermediate product, finished product or waste material shall be operated in compliance with a Storm Water Pollution Prevention Plan (SWPPP) as detailed in the general permit.

- NMM operations shall comply with the SWPPP requirements of the general permit and shall submit a SWPPP summary to the Department prior to initiating NMM operations.
- By February 15th of each year, the permittee shall perform an annual check of the NMM operation for discharges to listed impaired waters or to waterbodies for which there is an approved Total Maximum Daily Load (TMDL). If the discharge is to a listed impaired water or to a waterbody with an approved TMDL, the permittee shall update the SWPPP as appropriate.
- The permittee shall perform and document the results of an Annual Facility Site Compliance Inspection (AFSCI). The annual inspection shall be adequate to verify that the site drainage conditions and potential pollution sources identified in the SWPPP remain accurate, and that the best management practices prescribed in the SWPPP are being implemented, properly operated and adequately maintained.
- The permittee is responsible for notifying the Department should conditions at this site change that could affect the general permit requirements.

The general permit can be accessed from the Department's internet site at: <http://dnr.wi.gov/topic/stormwater/industrial/forms.html>. The general permit limitations, conditions, and requirements are designed to ensure that storm water discharges from NMM operations do not degrade the quality of Wisconsin's surface waters, wetlands, and groundwater. It is important that you read and understand the general permit because it is enforceable under both state and federal law.

The AFSCI report form and other forms can be accessed from the Department's internet site at: <http://dnr.wi.gov/topic/stormwater/industrial/forms.html>.

Additional information regarding the Department's legal authority and your rights of appeal are provided below. If you have any questions regarding the general permit, please contact me at 715-684-2914 ext 139. We appreciate your help in protecting Wisconsin's water resources.

Sincerely,



Erik Henningsgard, P.E.
Storm Water Engineer
West Central Region

LEGAL AUTHORITIES AND APPEAL RIGHTS

Section 283.35, Stats., authorizes the Department to issue a general permit for discharges from categories or classes of point sources. The Department may withdraw a facility from coverage under a general permit if it is determined that a discharge is a significant contributor of pollutants to waters of Wisconsin, if the source is not in compliance with the permit terms and conditions, if you request it, or in certain other cases set out in s. 283.35, Stats. In lieu of general permit withdrawal, the Department may refer any violation of this permit to the Department of Justice for enforcement under s. 283.89, Stats. In order to remain in compliance and avoid any enforcement action, **please read your permit carefully.**

If you believe coverage of this facility under WPDES Permit No. WI- S067857-03 is not appropriate, you may petition the Department for withdrawal of coverage and, where appropriate, apply for issuance of an individual WPDES permit pursuant to s. 283.35(2), Stats. Issuance of such an individual permit will provide for a public comment period, and potentially a public informational hearing and/or an adjudicatory hearing.

Alternatively, you may request judicial or administrative review of the Department's decision to cover your discharge under the enclosed general permit. Either request must be submitted no later than 30 days after this letter was mailed. To request judicial review of this decision pursuant to ss. 227.52 and 227.53, Stats., a petition naming the Department of Natural Resources as respondent must be filed with the appropriate circuit court and served on the Department. To request a contested case hearing on this decision pursuant to s. 227.42, Stats., a petition for hearing must be served on the Secretary of the Department of Natural Resources. This notice is provided pursuant to s. 227.48(2), Stats.

BARRON COUNTY ZONING ADMINISTRATOR

PAUL A. FLOTTUM
COURTHOUSE-AGRICULTURE BUILDING
BARRON, WI 54812
(715) 537-6375

September 20, 1999

Mr. Edwin Straw
556 - 29 1/2 Ave.
Barronett, WI 54813

Dear Mr. Straw:

Upon recommendation by the Zoning Committee and upon approval of this recommendation by the Barron County Board of Supervisors, your request to rezone the SW 1/4 of the NW 1/4, consisting of 40 acres, located in Section 1, T36N, R14W, town of Maple Plain, was approved on September 20, 1999.

The parcel is rezoned from an Agricultural-1 district to an Agricultural-2 district.

Sincerely,



Paul A. Flottum
Zoning Administrator

PAF:pjs

cc: Don Antczak, Antczak Construction
Jeanie Jenkins, Clerk
Robert Jerry, Dist. Superv.

2014 NONMETALLIC MINING PERMIT/FEE ASSESSMENT

Barron County Land Services
Zoning Dept. and Soil & Water Conservation Dept.
Barron County Government Center
335 E. Monroe Ave. - Rm. 2104
Barron, Wisconsin 54812

Pit # 43

Amount Rec. /
County State

PLEASE COMPLETE ALL INFORMATION ON THIS APPLICATION. PRINT OR TYPE. Use of this form is required for any nonmetallic mining reclamation permit application filed pursuant to s. NR 135.18(1), Wis. Adm. Code. The County of Barron will not consider your application unless you complete and submit all information required by this application form. This application must be received by the Zoning Office no later than January 31, 2014.

1. Applicant/Operator

Glacier Rock Supply, Inc.
1404 - 30th St.
Rice Lake, WI 54868
Telephone No. 715-859-2930

2. Property Owners/Lessors (if different from Applicant/Operator)

D. Antczak, LLC (Prev. Straw Pit)

3. Property Description:

SW ¼, NW ¼, Section 1, T36N, R14W, Town of Maple Plain

Tax Parcel Number: 030-0100-09-000

Total Site Acreage: 32

4. General Location Map - Please attach the aerial map that was provided.

NOTE:

1. Identify areas that have been certified reclaimed by the Barron County Soil and Water Conservation Department.
2. Identify area for which this permit application is submitted. Fees are based on unreclaimed acres, rounded to the nearest whole acre.
3. Barron County Department of Land Services has the right to inspect as per Section 31 of the Barron County Non-Metallic Mining Ordinance. Inspection of property will include the use of available data and technologies deemed necessary to obtain accurate site information.

5. Fees:

Estimate number of unreclaimed acres as of December 31, 2013.
(See attached aerial map)

13.4 (line 1)

Estimate number of new acres that will be open between
January 1, 2014 and December 31, 2014.

+ 0 (line 2)

Total estimated unreclaimed acres (Add lines 1 & 2)

= 13.4 (line 3)

Annual County Fee (see chart below)

* 525 - (line 4)

Annual DNR Fee (see chart below)

+ * 105 - (line 5)

Total Fee for 2014

= * 630 - (line 6)

Antczak Construction - Straw
Town of Maple Plain - Section 1
Acreage Map for 2014 Nonmetallic Mining Permit



☒ I agree with the acreage on the above map.

This acreage, rounded to the nearest whole, shall be used as the total unreclaimed acres (part 5, line 1) of the permit/fee assessment form.

☒ I do NOT agree with the acreage on the above map.
If you do not agree, contact Brad Robole at (715) 537-6247.

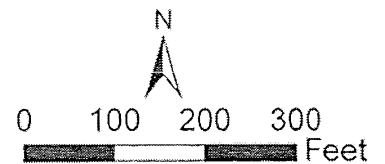

April 2012 orthophoto

Don Antczak
Operator signature

1/4/14
Date

2014 NONMETALLIC MINING ANNUAL REPORT BARRON COUNTY

DUE: January 31, 2014

1. Applicant/Operator

Elmer Rock Supply, Inc.
Address
1404-30th Street
City, State, Zip Code
Rice Lake WI 54868
Telephone No. (Inc. area code)
715-859-2930

2. Property Owners (If different from Applicant/Operator)

Antczak / Straw Pitt
Address

City, State, Zip Code

Telephone No. (Inc. area code)

3. Property Description: Provide the complete legal description of the property on which the mine is located (example: N 1/2, NE 1/4, Section 3, T29N, R10W)

SW 1/4, NW 1/4, Section 1, T.36 N, R.14 W, town of Maple Plain
Tax parcel Number 030 - 0100 - 09 - 000 Total site acreage 32

4. Pit # 43

5. Acreage currently affected by nonmetallic mining extraction and not yet reclaimed 13.4

6. The amount of acreage that has been reclaimed, both permanently and intermittently: 0

7. Attached a map or diagram accurately showing the acreage described in #5 and #6.

I certify that this information is true and accurate, and that the nonmetallic mining site described herein complies with all conditions of the applicable nonmetallic mining reclamation permit and Chapter NR 135, Wisconsin Administrative Code.

Jon Antczak
Applicant/Operator Signature

1/4/14
Date Signed

Note: This annual report shall cover activities for a calendar year and be submitted within 90 days following the end of the year.

When reporting may end: Annual reports shall be submitted by an operator for all active and intermittent mining sites to Barron County for each calendar year until nonmetallic mining reclamation at the site is certified as complete pursuant to sub. 29.30 or at the time of release of financial assurance pursuant to sub. 14.10(7).

T.36N.-R.14W.

BURNETT COUNTY

MAPLE PLAIN

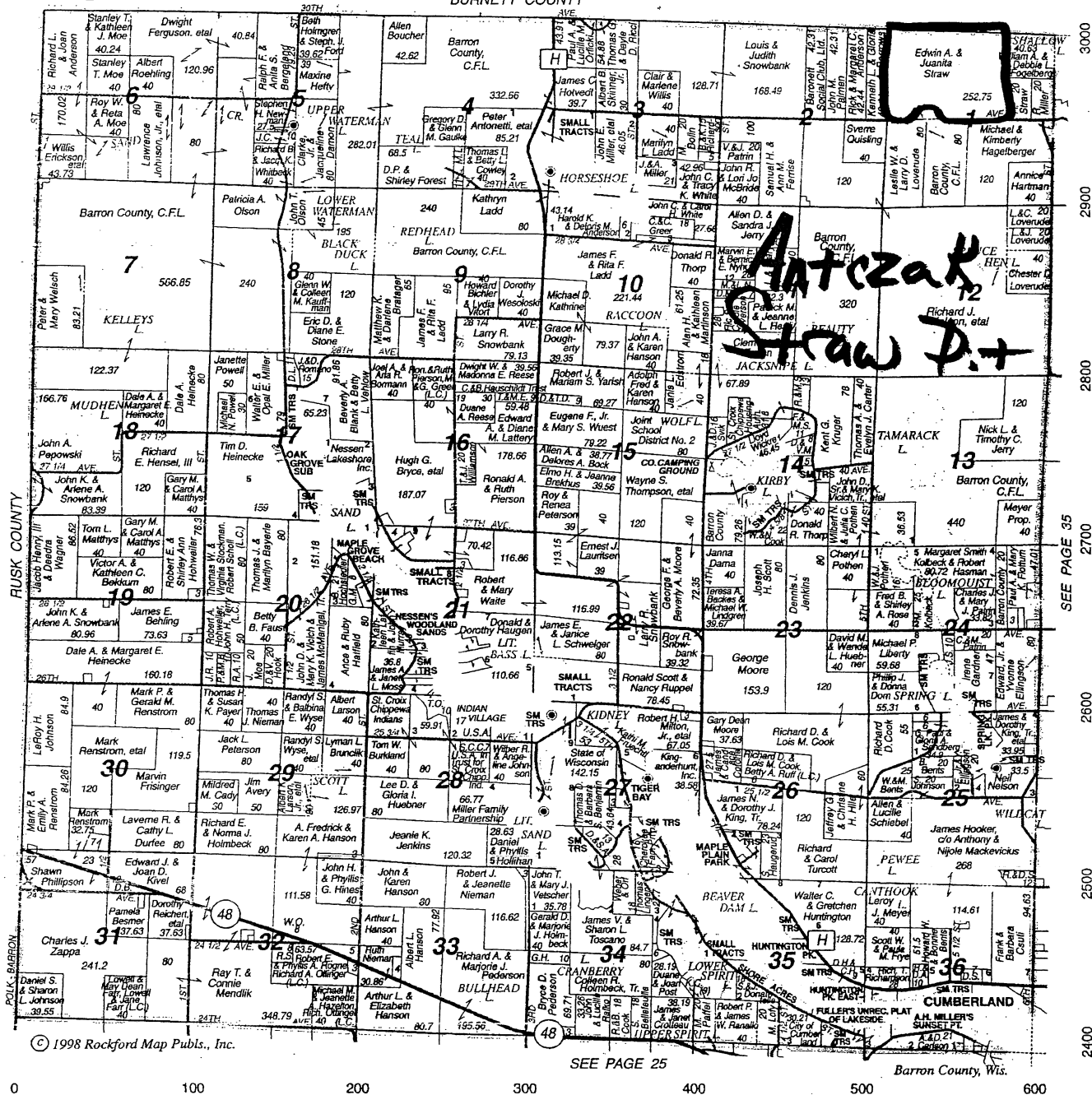

WHOLESALE BAIT SERVICE
THE YEAR AROUND

FRIESSES
Minnow Farm

736 Twentieth Avenue
Cumberland, Wisconsin 54829

AMERICAN TOOL
COMPANIES, INC.

1690 ELM STREET
CUMBERLAND, WISCONSIN 54829



Surface Water Data Viewer Map



Legend

- Wetland Class Points**
 - Dammed pond
 - Excavated pond
 - Filled excavated pond
 - Filled/drained wetland
 - Wetland too small to delineate
- Filled Points**
- Wetland Class Areas**
 - Wetland
 - Upland
- Filled Areas**
- NRCS Wetspots**
- Wetland Indicators**
- Rivers and Streams**
- Open Water**
- 2010 Air Photos (WROC)

Notes

NAD_1983_HARN_Wisconsin_TM
© Latitude Geographics Group Ltd.

DISCLAIMER: The information shown on these maps has been obtained from various sources, and are of varying age, reliability and resolution. These maps are not intended to be used for navigation, nor are these maps an authoritative source of information about legal land ownership or public access. No warranty, expressed or implied, is made regarding accuracy, applicability for a particular use, completeness, or legality of the information depicted on this map. For more information, see the DNR Legal Notices web page: <http://dnr.wi.gov/org/legal/>

Barron County Soil & Water Conservation Department

AGRICULTURE SERVICE CENTER

Courthouse

Barron, Wisconsin 54812

715-537-6315

May 20, 2002

Paul Flottum, Zoning Administrator
Zoning Office
Agriculture Center, Courthouse
Barron, Wisconsin 54812

Dear Paul:

This letter is to inform you that Antczak Construction, Inc. has developed a reclamation plan for the Straw Pit located in section 1 of Maple Plain Township. This site has not been previously mined. This plan meets the requirements of NR135 and the plan standards of section 13 of the county zoning ordinance. This is a long-term pit and reclamation will be done periodically.

This site should not create groundwater or surface water pollution if the operators follow the best management practices outlined in the reclamation plan.

Sincerely,

FOUNDATION OF THE NATION

Peter DeJardin,
Conservation Technician

→ Cc: Antczak Construction, Inc.

PD/krc

MAN, despite his artistic pretensions, his sophistication, and his many accomplishments;
still owes his existence to a six-inch layer of topsoil and the fact that it rains.

Author Unknown

RECLAMATION PLAN

NAME: Antczak Construction, Inc.

ADDRESS: 30th Street, Rice Lake, WI 54868

PHONE NUMBER: 715 859-2930

SITE LOCATION: Straw Pit - 504 29 $\frac{1}{2}$ Avenue - Maple Plain Township

TOTAL AREA OF MINE: 32 acres

PLAN REQUIREMENTS Section 13.00 Barron County Non-Metallic Mining Reclamation Ordinance (NMMRO).

1. Maps of the non-metallic mining site including the general location, property boundaries, the area, extent, geologic composition and depth of the non-metallic mineral deposit, the distribution, thickness and type of topsoil, the approximate elevation of ground water, the location of surface waters and the existing drainage patterns. (NMMRO Section 13.10(2(a))).

Map of site: See attached sheet labeled 1

Map of geologic composition and depth: See attached sheet labeled 2a, 2b

Distribution of topsoil: In most cultivated areas on the crest of hills and side slopes, water erosion has removed some of original surface layer.
Thickness and type of topsoil: Dark brown silt loam about 8" thick

Approximate elevation of groundwater: 1295'

Location of surface waters and existing drainage patterns: See attached sheet labeled 3

2. Information available to the mine operator on biological resources, plant communities, and wildlife use at and adjacent to the proposed or operating mine site. (NMMRO section 13(2(b))).

Do a site analysis of plant communities and wildlife in and around mine site. Make sure to determine whether or not threatened or endangered species inhabit the site.

2/3rds of this 40 acre parcel is open farm land. The fields are seeded down with clover, alfalfa and grass mix. Some wooded areas along the north and west property lines. The north east corner has a low area where water is contained. Water fowl and native wildlife frequent the area. No threatened endangered species inhabit the site.

3. Existing topography as shown on contour maps of the site at five feet, unless the Barron County Land and Water Resources Department requests greater detail or requirements of a Conditional Use Permit. (NMMRO section 13(2(c))).

Map of site: See attached sheet labeled 4, 4B

4. Location of manmade features on or near the site. (NMMRO section 13(2(d))).

Show the location of buildings, towers, manmade berms, etc. on a plan view drawing.

Map of site: See attached sheet labeled 5

5. For existing mines, a plan view drawing showing the location and extent of land previously affected by non-metallic mining, including the location of stockpiles, wash ponds and sediment basins. (NMMRO section 13(2(e))).

Show all erosion control practices on site map.

Map of site: See attached sheet labeled 3

6. The reclamation plan shall specify a proposed post-mining land use for the non-metallic mine site. The proposed post-mining land use shall be consistent with local land use plans and local zoning at the time the plan is submitted, unless a change to the land use plan or zoning is proposed. The proposed post-mining land use shall also be consistent with all applicable local, state, or federal laws in effect at the time the plan is submitted. (NMMRO section 13(3(a))).

Proposed post-mining land use for the non-metallic mine site must take into account current land use and land use needs at the time mining is completed.

Survey the surrounding area to determine what is the foreseeable land use for the area.

This pit will be planted in Red Pine for recreational hunting & Forestry use.

Pit operations will continue in the north 1/3rd of the pit area and proceed in phases to the south. As phase II begins, phase I will be reclaimed. As the pit progresses south, reclamation will continue on in the north portions. Operation in phase I will be approximately 5-10yrs. depending on sales of materials and types needed. Drainage will be to the north east to sediment basin area where it will be contained not to leave the pit perimeter.

Final grades 3:1 or less will be seeded. The remainder of reclamation will be done after all of phase I is completed. A variety of clovers will be used to seed all slopes and pit areas. see item#6 narrative.

7. Land used for non-metallic mineral extraction in areas zoned under an exclusive agricultural use ordinance pursuant to s. 91.75, Stats., shall be restored to agricultural use. (NMMRO section 13(3(b))).

Check the deed and with the governing township to determine if the property is zoned under exclusive agriculture or in the Farmland Preservation Program.

Zoned Exclusive Agriculture (circle one):

YES

NO

Farmland Preservation Program (circle one):

YES

NO

8. A description of the proposed earthwork and reclamation, including final slope angles, high wall reduction, benching, terracing and other structural slope stabilization measures. (NMMRO section 13(4(a))).

Final reclaimed slopes covered by topsoil or topsoil substitute material may not be steeper than a 3:1 horizontal to vertical incline unless alternative requirements are approved under s. 18 (NMMRO), and stable slopes can be demonstrated based on site-specific engineering analysis. (NMMRO 11(5(b))).

As pit operations proceed south, over burden or sub-soil may be used to fill out the high wall slopes to 3:1. Topsoil will be stock piled during stripping operations and then used for slopes and the pit bottom.

ITEM #6 NARRATIVE (CONTINUED)

The clover will be seeded at a rate of 15#/acre. The Forestry Dept. recommended planting Red Pine @ 900 trees/acre with a winter wheat or rye cover crop on the pit bottom.

Slopes will be mulched and erosion bales installed in problem areas.

9. The methods of topsoil or topsoil substitute material removal, storage, stabilization and conservation that will be used during reclamation. (NMMRO section 13 (4(b))).

Describe where topsoil and subsoil will be stripped, placed, and stabilized.

Describe erosion control practices that will be used while soils are not stable.

The Wisconsin Construction Site Handbook is recommended for determining adequate erosion control practices for the site.

Topsoil will be stripped and stockpiled on the outer edges of the pit operations.

Topsoil piles will be shaped and seeded to prevent erosion.

Contours and berms will be built to route storm water around topsoil stockpiles. Subsoil and overburden will be stockpiled adjacent to and along side the topsoil. As new areas are opened or stripped to the south, some overburden may be pushed north to fill the 3:1 slopes to reduce side walls for ongoing

reclamation. Some overburden will be used for fill in the valley along the south edge of the pit just north of the Town Rd.

This area is within 500' of the lake and will not be mined.

The area will not be filled higher than the present berm on the south end of the valley.

Stock piles will be seeded with oats or winter rye@ a rate of 50#/acre.

10. A plan or map which shows anticipated topography of the reclaimed site and any water impoundments or artificial lakes needed to support the anticipated future land use of the site. (NMMRO section 13(4(c))).

Map of site: See attached sheet labeled 6.

11. A plan or map which shows surface structures, roads and related facilities after the cessation of mining. (NMMRO section 13(4(d))).

Map of site: See attached sheet labeled 7.

12. The estimated cost of reclamation for each stage of the project or the entire site if reclamation staging is not planned. (NMMRO section 13(4(e))).

YEAR	Number of Acres	Per Acre Cost of Reclamation	Total Cost per year
2004	3	\$1200 - no trees	\$3600
2010	5	\$2100 incl. trees	\$6000 + \$7200
2020	10	\$1400 + \$1050	\$14000 + \$10500
2030	10	\$1600 + \$1200	\$16000 + \$12000

Total: \$ 69,300

13. A revegetation plan shall include timing and methods of seed bed preparation, rates and kinds of soil amendments, seed application timing, methods and rates, mulching, netting and any other techniques needed to accomplish soil and slope stabilization. (NMMRO section 13(4(f))).
Revegetation using a variety of plants indigenous (native) to the area is favored. (NMMRO 11(8(e))).
The NRCS, Critical Area Planting Standard (Std. 342) is recommended for depth of topsoil, seedbed preparation, methods and rates.
The NRCS, Mulching Standard (Std. 484) is recommended for mulching.

Push overburden and subsoil along high walls to produce 3:1 slope.
Using heavy equipment such as dozers, off road trucks, and scrapers.
Use smaller dozers to shape and prep seed bed after at least 4" of
topsoil is applied. Seed with a nurse crop of winter rye or oats
at 50#/acre. Seed a cover crop of clover at 2#/1000 sq. ft. The area
will then be seeded with red pine trees at the rate of 900 trees
per acre, as per the recommendation of the Barron County Forestry
Department.
The spacing of 6' X 8' using 2 yr old seedlings as per the Dept.

14. Quantifiable standards for revegetation adequate to show that a sustainable stand of vegetation has been established which will support the approved post-mining land use. Standards for revegetation may be based on the percent vegetative cover, productivity, plant density, diversity, or other applicable measures. (NMMRO section 13(4(g))).

Percent vegetative cover, productivity, plant density, diversity, or other applicable measures should be based on preventing erosion.

Seeded areas will be monitored for successful growth to prevent erosion. Any areas showing root growth failure, deterioration, bare or thin spots, and eroded areas will be re-planted.

Excelsior erosion bales or other best management practices will be applied to these problem areas.

A success rate of 95% will be used as the standard for revegetation. The Red Pine seedlings will be monitored for 2 years, the first year the seedlings that fail will be replaced. The 2nd year a 95% success standard will be used. If needed, replanting will be continued. The Dept. of Forestry recommends not to replace seedlings after the 2nd year unless fire or drought, then reseedling is recommended.

15. A plan and a narrative showing erosion control measures to be employed during reclamation activities. These shall address how reclamation activities will be conducted to minimize erosion and pollution of surface and groundwater. (NMMRO section 13(4(h))).

The Wisconsin Construction Site Handbook is recommended for determining adequate erosion control practices for the site.

Map of site: See attached sheet labeled 7.

During reclamation, surface water will be routed around potential erosion contours or berms. Slopes will be seeded with a nurse crop and mulched to get established as soon as possible. Storm water will be drained to the north east corner of the property to a sediment basin where it will be contained not to leave the property. This area is intended to be a future water

impoundment and wetland area.

The seeding will be as close to the low area as possible. This area will be left low to act as a sediment basin but not be built as a pond. The area is meant to be an extension of the wetland north of the North east corner of the pit property.

16. A description of any areas which will be reclaimed on an interim basis sufficient to qualify for the waiver of fees, Wisconsin Administrative Code, and release of financial assurance and which will be subsequently disturbed prior to final reclamation. Descriptions shall include an identification of the proposed areas involved, methods of reclamation to comply with the standards in Part II and timing of interim and final reclamation, as authorized by s. NR 135.41(12), Wisc. (NMMRO section 13(4(i))).
A map can be used to show location.

As production proceeds south into phase II, the north and east sides of the property will be reclaimed. The wetland area in the northeast corner, and the back slope along the north property line will be shaped. The north 1/3 of the property will be reclaimed as phase I mining is finished. Contours, berms, and waterways will be established with vegetation around the water impoundment and wetland area. Then seeding and tree planting will proceed south. All drainage will be to the north and as mining is completed, the south area of the property will be shaped and seeded.

17. A plan, and if necessary, a narrative showing Best Management Practices to be employed before and during non-metallic mine operation. These shall address how to minimize erosion and pollution of the surface and groundwater resources. (NMMRO section 13(4(j))).

Recommend using the Wisconsin Construction Site Handbook for determining adequate erosion control practices for the site.

A map can be used to show location.

Berms and contours will route storm water around stockpiles and mining operations. All water will stay on site and then enter the north east corner wetland, impoundment area.

Quarterly inspections in accordance with the DNR SWPPPs will be conducted. Best Management Practices that are included in this program such as storm water run off will be implemented.

Employees are trained to perform maintenance and fueling operations in a manner to eliminate spills. Personnel is trained not to "over grease" to allow grease build-up on equipment. All equipment hydraulic systems are inspected daily for wear on hoses and fitting to reduce hydraulic leaks.

See SWPPP Plan

18. The reclamation plan shall contain criteria for assuring successful reclamation in accordance with s. 11 (8). (NMMRO section 13(5)).

Performance standards are based on protecting against erosion, protecting groundwater and surface water.

Best Management Practices will be utilized for assuring the success of this reclamation plan. The slopes will be monitored for erosion and in areas with poor seeding success will be reseeded to slow runoff and keep surface water as clean as possible. If any problem areas are found, we will install erosion bales to slow runoff. Quarterly SWPPP inspections will be implemented to aid in assuring the success of the Reclamaion Plan.

19. The operator shall provide a signed certification that reclamation will be carried out in accordance with the reclamation plan. The operator shall also certify that the Best Management Practices are installed and maintained. The landowner and lessee, if different from the operator, shall also provide signed certification that they concur with the reclamation plan and will allow its implementation.

In the following situations, the landowner and lessee, if different from the mine operator, are not required to submit a written certification. The operator shall provide written evidence that the landowner and lessee, if different from the operator, have been provided with a written copy of the reclamation plan, and that:

- The mine operator has submitted a reclamation plan for an existing mine in accordance with Barron County Non-Metallic Mining Reclamation Ordinance section 12.20, or
- The operator has submitted a reclamation plan for a new or reopened mine in accordance See Barron County Non-Metallic Mining Reclamation Ordinance section 12.30 which is located on land for which a lease agreement or memorandum of lease between the landowner and applicant was recorded prior to August 1st, 2001. (NMMRO 13(6)).

- I, DON ANTLEZAK, (operator) certify that reclamation will be carried out in accordance with the reclamation plan and that the Best Management Practices are installed and maintained.

Don Antlezak
Operator's Signature

4/3/02
Date

- I, Don Antlezak, (landowner) certify that I have received a copy of the reclamation plan, read it and understand it. I further certify that I concur with the reclamation plan and will allow its implementation.

Don Antlezak
Landowner Signature

4/3/02
Date

Landowner Signature

Date

BURNETT CO.

BURNETT CO.

WASHBURN CO.

1

Town of Roosevelt

Straw Pit

Town of Barronett

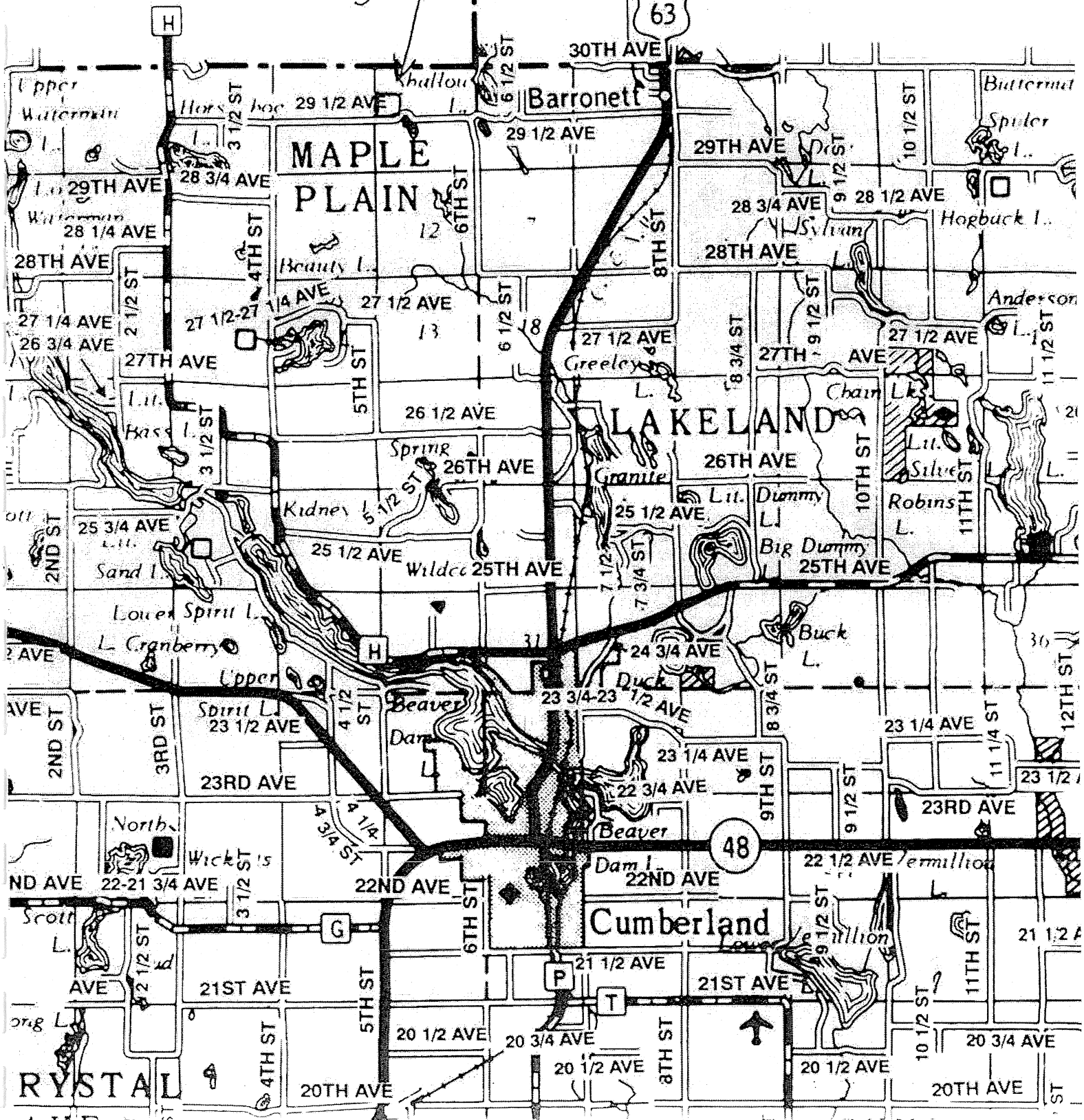

2a

BURNETT COUNTY

AID

CSC

CID

AnC2

1

2a

26

SOIL DESCRIPTION

AnC2- Anigon silt loam 6' to 12% slopes, eroded

Surface: dark brown silt loam about 5" thick

Subsurface: 10" thick brown, dark yellowish brown, and dark brown silt loam

Subsoil: 16" thick, dark brown friable silt loam in the upper part, strong brown, friable sandy loam in the lower part

Substratum: to 60" or more, yellowish brown, stratified gravelly sand and sand

3

B.M. = 1346.
Nail in 12" Oak.
2.5' above Ground.

N ↑

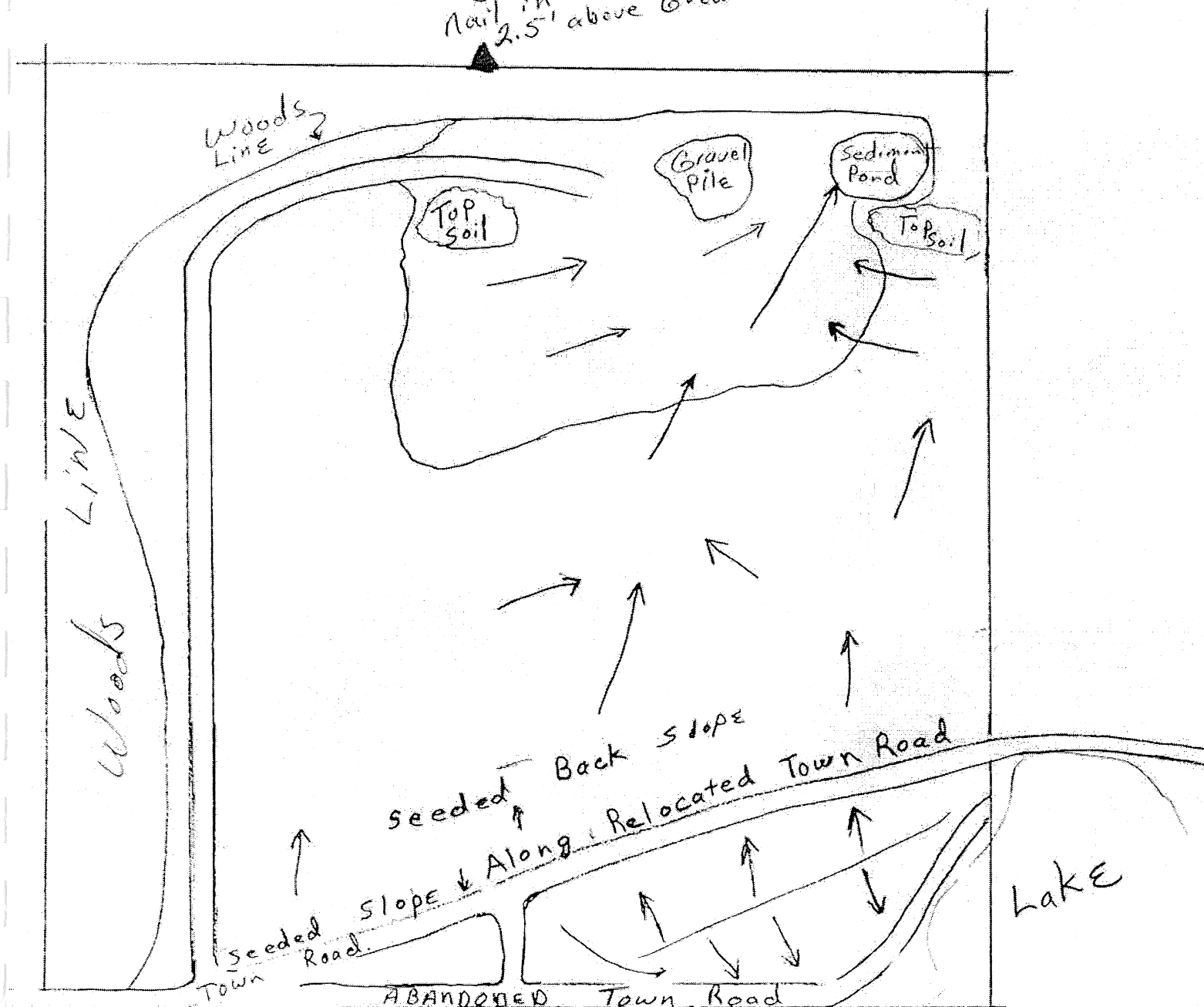

Area along relocated Town Road is
Proposed for Rezoning.

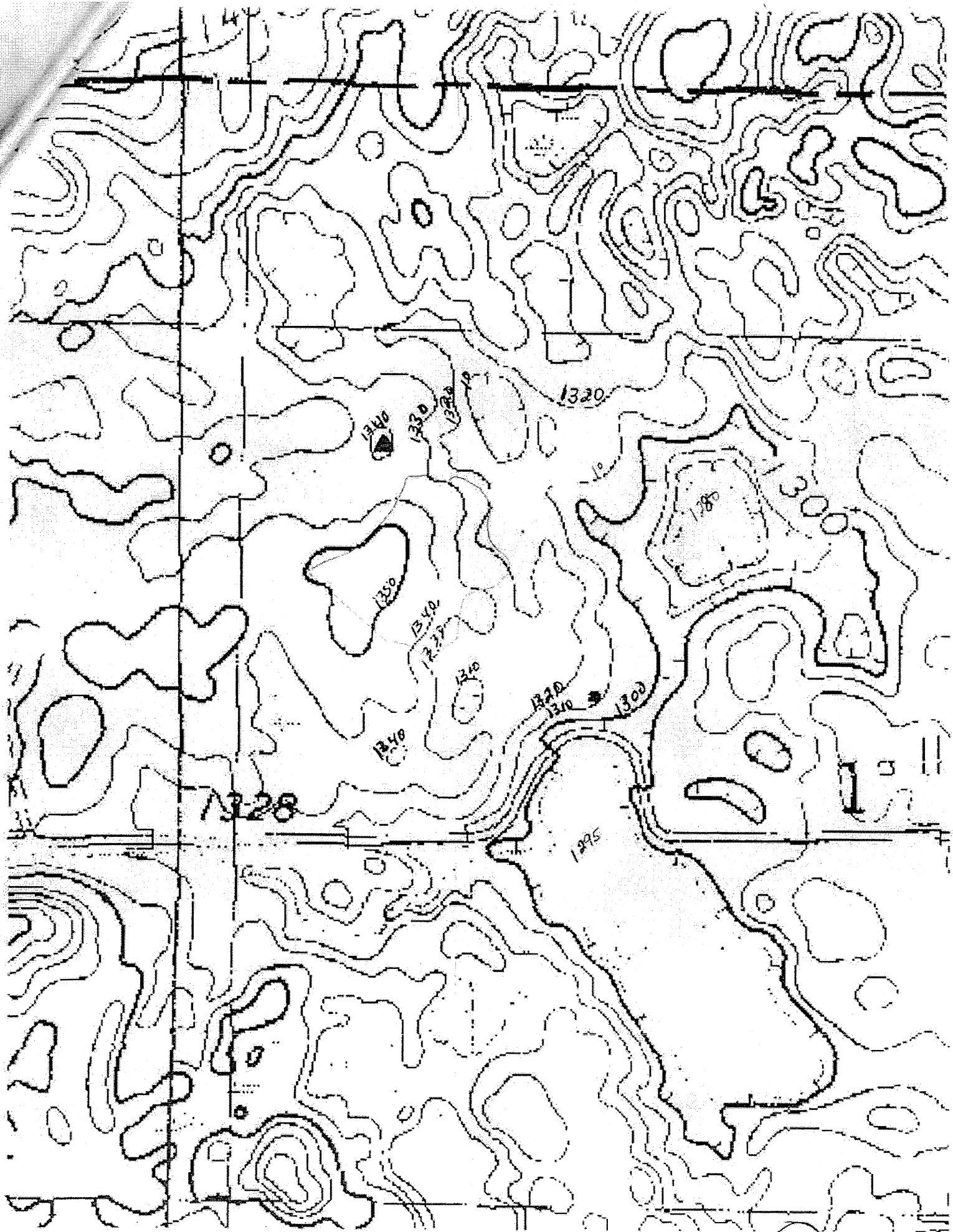

▲ = BM 51346 Nail in 12" oak

(4)

5

Plot Plan

County Line

N ↑

Barron
Co

Barron
Co

Hntczak Const

Barron
Co.

Pit Road

Dwelling owned by
Barron Co

29 1/2 AVE

Lake

6

N ↑

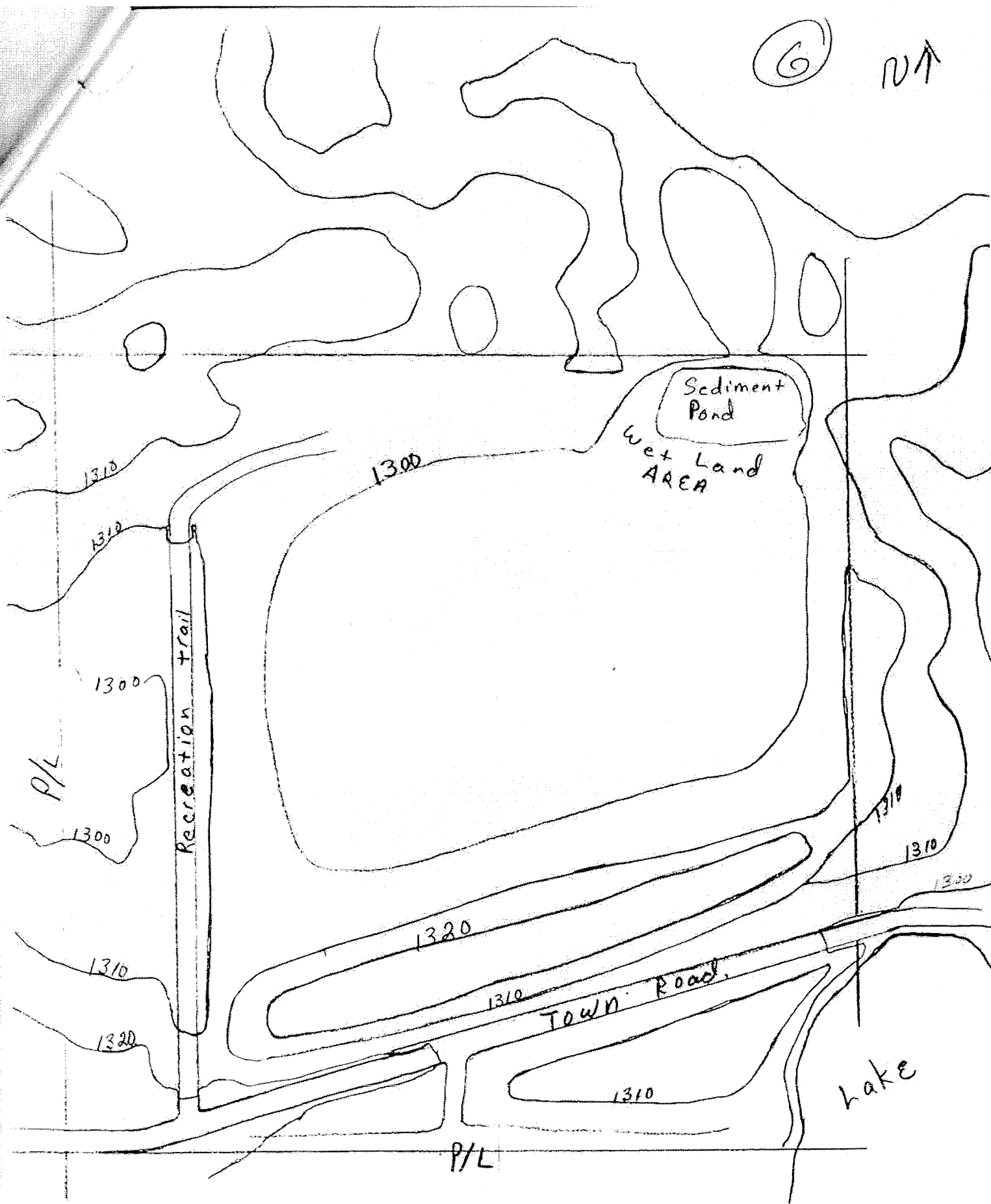

⑦

N ↑

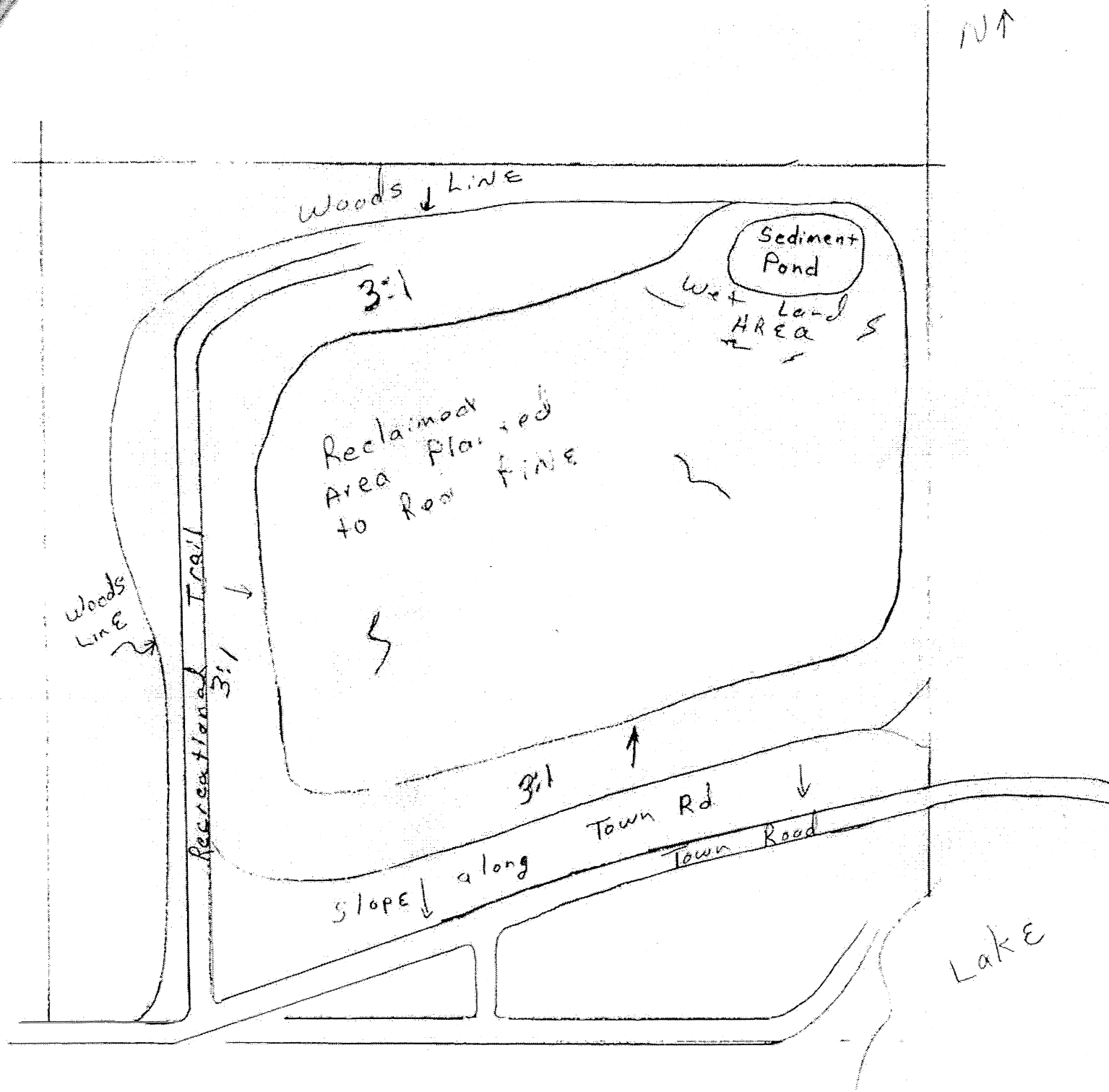

STORM WATER POLLUTION PREVENTION PLAN (SWWPPP)

Storm Water Pollution Prevention Plan (SWPPP) for Antczak Construction, Inc. in compliance with Wisconsin Pollutant Discharge Elimination System (WPDES) Permit No. WI-0046515-3. This plan has been developed to outline source area control Best Management Practices (BMP) to appropriate storm water controls for a portable unit, how Antczak Const., Inc. will determine source area control BMP's and treatment practices as units are moved from site to site. A copy will be on site with the portable operation and at Antczak Construction's office facilities and will be available upon request.

Don Antczak will be responsible for all aspects of the SWPPP Development and implementation. Lead foreman and operators will be trained to determine BMP's and assist the day to day operations to comply with this SWPPP's plan.

Quarterly inspections will be done by the contact person, lead foreman or operator. This inspection will identify any potential pollution sources and make sure that BMP's prescribed in this SWPPP's are properly and adequately maintained. A report will be completed to include; inspection date, inspection personal, scope of inspection, any observations, and revisions needed in the SWPPP. This report will be at Antczak Construction office as well as with the portable operation.

Antczak Construction is submitting SWPPP's for three pits at this time. The Novak Pit in Rusk Co. and the Johnson and Demars Pits in Barron Co. All three pits are designed for storm water containment on-site. The Wash Plant may not be used in all of them, but a plan for aggregate washing in each pit is submitted with this SWPPP's. The pit driveway slopes have been established with vegetation. The permanent berms and reclaimed slopes are seeded. Temporary berms are used in some areas. Because the washing operation may introduce oil and grease, personal will be trained not to "over grease" to allow excess grease to build up on equipment. All loaders, dozers, conveyors and wash plant hydraulic hoses will be inspected for wear and replaced to reduce hydraulic leaks. Employees will be trained to perform maintenance and fueling operations in a manner to eliminate spills.

B. Erosion Control Implementation Plan Requirements - Selected Sites

Project ID: 1550-21-71 Highway: USH 63 County: Washburn
Name of Road/Project: Cumberland – Spooner, South County Line to Woodyard Road
Type of Work: Culvert Replacement, Beam Guard, Brickyard Intersection Repair, Milling, Paving, Aggregate Shoulders
Prime Contractor: Monarch Paving
Address: 768 USH 8, Amery, WI 54001
Contact Person: Patrick Hahn Phone: 715-392-1989
DOT Project Manager: Phil Keppers Project Leader: _____

The ECIP shall also include, at a minimum, a narrative and pictorial description for each of the selected sites, if any, and attendant erosion control and storm water management measures for the selected sites. If the combined area of the project site and all selected sites disturbs 1 or more acres as determined by WisDOT the following information is required for **each** selected site.

If a selected site is used prior to WisDOT approval, it is not covered under the Cooperative Agreement between DOT and DNR and all applicable permits need to be obtained before the selected site can be used.

1. Selected Site Name: BFI Waste Systems of North America Lake Area Landfill (Insulation Waste Site)
Address: W5987 CTH D, Sarona, WI 54870
City/Village/Town: Sarona County: Washburn
Township Range Section 1/4 Sect. 1/4-1/4 Sect. T37N R12W Sec 15
Include a location map, i.e. a plat map.
2. Principal contact of the contractor or other person responsible for installation, maintenance, and removal of erosion control and storm water management measures at the selected site.
Name: Jason A Eraquam Phone: 715-469-3356
BFI Waste Systems of North America
Firm: America
Address: W5987 CTH D
Sarona, WI 54870
3. Is this a commercial pit? Yes If no, continue to #4
If yes, Name of the Lake Area Landfill
pit:
Contact for the Jason Eraquam Phone: 715-469-3356
pit:
Include cover sheet of NR 216, NR 135 or COMM permit displaying the permit number, CUP number and expiration date.
Will the waste or borrow be in the permitted area? Yes
If yes then end of Part B for this selected site. If no then complete remainder of Part B.

Solid Waste Landfills Licensed in Wisconsin
Licensed for Year 2015 (Oct. 1, 2014 - Sept. 30, 2015)

VERNON COUNTY

Fac. Name: **VERNON CNTY SOLID WASTE/RECYCLING FACILITY**
Loc. Addr.: **S3705 CNTY RD LF**
VIROQUA, WI 54665
DNR Region: **West Central Region**
DNR Fac. ID: **663038310**

County: **Vernon County**
EPA ID: **WID988642187**

License Number: **3268** Expiration Date: **09/30/2015**
Activity Description: **Landfill 50,000-500,000 Cu Yd**
Contact: **GENE EDWARDS, ADM (608) 634-2900**
S3705 CNTY RD LF VIROQUA, WI 54665
E-mail: **gedwards@vernoncounty.org**

Waste Type(s) Handled
W220 DEMOLITION
W340 GARBAGE

VILAS COUNTY

Fac. Name: **HWY G SANITARY LF**
Loc. Addr.: **CTH G**
CLOVERLAND TN, WI
DNR Region: **Northern Region**
DNR Fac. ID: **764122040**

County: **Vilas County**
EPA ID:

License Number: **3100** Expiration Date: **09/30/2015**
Activity Description: **Landfill > 500,000 Cu Yd**
Contact: **MARK BUSHA, FACILITY MGR (715) 479-2938**
PO BOX 938 EAGLE RIVER, WI 54521
E-mail: **HighwayG@Frontier.com**

Waste Type(s) Handled
W220 DEMOLITION
W340 GARBAGE
W530 NONCOMBUSTIBLE
W670 REFUSE
W790 WOOD MATTER

WALWORTH COUNTY

Fac. Name: **ADVANCED DISPOSAL SERVICES MALLARD RIDGE LL**
Loc. Addr.: **W8470 STATE RD 11**
DARIEN TN, WI 53115
DNR Region: **Southeast Region**
DNR Fac. ID: **265089770**

County: **Walworth County**
EPA ID:

License Number: **3244** Expiration Date: **09/30/2015**
Activity Description: **Landfill > 500,000 Cu Yd**
Contact: **DOUG COENEN, REGIONAL MANAGER (414) 422-9074**
W8470 STATE ROAD 11 DELAVAN, WI 53115
E-mail: **doug.coenen@advanceddisposal.com**

Waste Type(s) Handled
W050 ASBESTOS
W160 COMMERCIAL
W220 DEMOLITION
W340 GARBAGE
W410 INDUSTRIAL
W530 NONCOMBUSTIBLE
W670 REFUSE
W790 WOOD MATTER

WASHBURN COUNTY

Fac. Name: **BFI WASTE SYSTEMS OF NORTH AMERICA INC**
Loc. Addr.: **W5987 CTH D**
SARONA TN, WI 54870
DNR Region: **Northern Region**
DNR Fac. ID: **866065310**

County: **Washburn County**
EPA ID:

License Number: **3474** Expiration Date: **09/30/2015**
Activity Description: **Landfill > 500,000 Cu Yd**
Contact: **JASON A ERAQUAM, FACILITY MGR (715) 469-3356**
W5987 CTH D SARONA, WI 54870
E-mail: **JEraqum@republicservices.com**

Waste Type(s) Handled
W060 ASH
W155 COMBUSTOR ASH
W220 DEMOLITION
W340 GARBAGE
W410 INDUSTRIAL
W530 NONCOMBUSTIBLE
W670 REFUSE

See Page 20



Civil Towns Information

Civil Towns are township areas defined by local governments and are often given names. These towns do not always follow congressional township borders. Lakeshore, rivers and other geographical features may be used to define the borders of civil towns.

When a river is used, the township, range and section numbers will be the same regardless of what civil town a land parcel may lie in.

6	5	4	3	2	1
7	8	9	10	11	12
18	17	16	15	14	13
19	20	21	22	23	24
20	29	28	27	26	25
31	32	33	34	35	36

 **Wisconsin Department of Natural Resources**

Wisconsin storm water permits

Industrial site**Detailed information**

Permittee: Lake Area Disposal Inc	County: Washburn
Site Name: Sarona Truck Shop	FID: 866000300
Site Address: W 5118 Duck Pond Rd	FIN (Facility ID): 11226
Minor Civil Division: SARONA	Permit No: S067857
MCD Type: T	DNR Region: NO
Primary SIC Code: 4953	Permit Name: Storm Water Industrial Tier 2 Permit
Secondary SIC Code(s):	

Status: 6 - PERMIT COVERAGE GRANTED

- Use your browser's (Back Button) to return to list
- [New Search](#) for Industrial Permit data
- Return to [Wisconsin Storm Water Industrial Permits](#)

* This data is subject to our [Legal Notices, Disclaimers, and Terms of Use](#).**Contact information**

For information on this page, contact:

[Jim Bertolacini](#)

Storm Water Program Coordinator

Last revised: Thursday, October 11, 2012



Employment
Legal notices
Privacy notice
Acceptable use policy
Site requirements
 Open the Outdoors

News
Staff Directory
Topics
Hotlines
Feedback



General Information 1-888-WDNRINFO | (1-888-936-7463) | Hours: 7 a.m. - 10 p.m.
101 S. Webster Street . PO Box 7921 . Madison, Wisconsin 53707-7921 . 608-266-2621



Surface Water Data Viewer Map

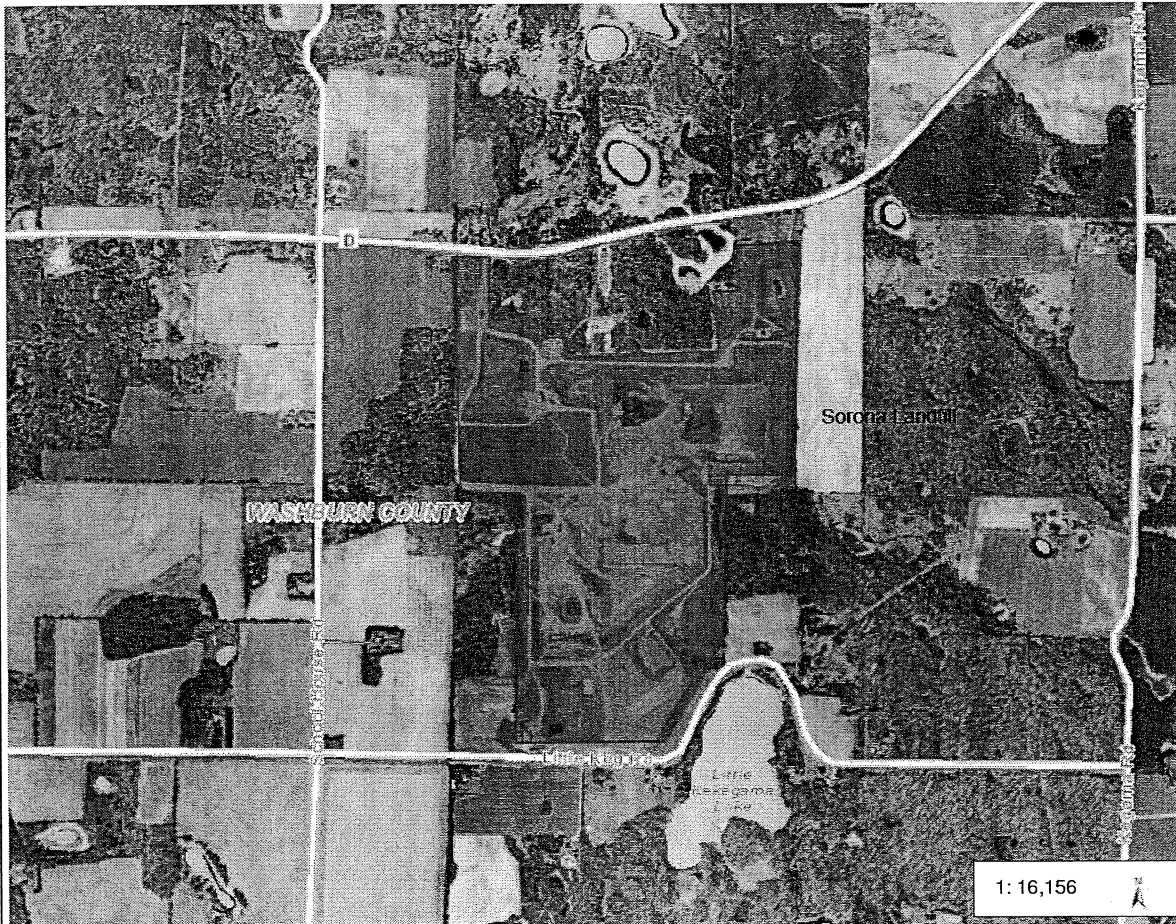

Legend

- Rivers and Streams
- Open Water
- 2010 Air Photos (WROC)

Notes

0.5 0 0.25 0.5 Miles

NAD_1983_HARN_Wisconsin_TM
© Latitude Geographics Group Ltd.

DISCLAIMER: The information shown on these maps has been obtained from various sources, and are of varying age, reliability and resolution. These maps are not intended to be used for navigation, nor are these maps an authoritative source of information about legal land ownership or public access. No warranty, expressed or implied, is made regarding accuracy, applicability for a particular use, completeness, or legality of the information depicted on this map. For more information, see the DNR Legal Notices web page: <http://dnr.wi.gov/legal/>

B. Erosion Control Implementation Plan Requirements - Selected Sites

Project ID: 1550-21-71 Highway: USH 63 County: Washburn
Name of Road/Project: Cumberland – Spooner, South County Line to Woodyard Road
Type of Work: Culvert Replacement, Beam Guard, Brickyard Intersection Repair, Milling, Paving, Aggregate Shoulders
Prime Contractor: Monarch Paving
Address: 768 USH 8, Amery, WI 54001
Contact Person: Patrick Hahn Phone: 715-392-1989
DOT Project Manager: Phil Keppers Project Leader: _____

The ECIP shall also include, at a minimum, a narrative and pictorial description for each of the selected sites, if any, and attendant erosion control and storm water management measures for the selected sites. If the combined area of the project site and all selected sites disturbs 1 or more acres as determined by WisDOT the following information is required for **each** selected site.

If a selected site is used prior to WisDOT approval, it is not covered under the Cooperative Agreement between DOT and DNR and all applicable permits need to be obtained before the selected site can be used.

1. Selected Site Name: _____ Milestone Materials
Weikre-Johnson Pit
Address: 820 Saint Anthony Street
City/Village/Town: Cumberland County: Barron
Township Range Section 1/4 Sect. 1/4-1/4 Sect. T35N R13W S18
Include a location map, i.e. a plat map.
2. Principal contact of the contractor or other person responsible for installation, maintenance, and removal of erosion control and storm water management measures at the selected site.
Name: Ron Peterson Phone: 715-268-2687
Firm: Milestone Materials
Address: 768 USH 8
Amery, WI 54001
3. Is this a commercial pit? Yes If no, continue to #4
If yes, Name of the Weikre-Johnson Pit
pit:
Contact for the Ron Peterson Phone: 715-268-2687
pit:
Include cover sheet of NR 216, NR 135 or COMM permit displaying the permit number, CUP number and expiration date.
Will the waste or borrow be in the permitted area? Yes
If yes then end of Part B for this selected site. If no then complete remainder of Part B.

Wisconsin storm water permits

Industrial site

Detailed information

Permittee: Milestone Materials	County: Barron
Site Name: Wickre-Johnson Pit	FID:
Site Address: T35N,R13W,S18	FIN (Facility ID): 25679
Minor Civil Division: CUMBERLAND	Permit No: 0046515
MCD Type: C	DNR Region: NO
Primary SIC Code: 1440	Permit Name: Nonmetallic Mining Operations
Secondary SIC Code(s):	

Status: 6 - PERMIT COVERAGE GRANTED

- Use your browser's (Back Button) to return to list
- [New Search](#) for Industrial Permit data
- Return to [Wisconsin Storm Water Industrial Permits](#)

* This data is subject to our [Legal Notices, Disclaimers, and Terms of Use](#).

Contact information

For information on this page, contact:

[Jim Bertolacini](#)

Storm Water Program Coordinator

Last revised: Thursday, October 11, 2012



Employment
Legal notices
Privacy notice
Acceptable use policy
Site requirements
 Open the Outdoors

News
Staff Directory
Topics
Hotlines
Feedback



General Information 1-888-WDNRINFO | (1-888-936-7463) | Hours: 7 a.m. - 10 p.m.
101 S. Webster Street . PO Box 7921 . Madison, Wisconsin 53707-7921 . 608-266-2621

T.35N.-R.13W.

SEE PAGE 35

CUMBERLAND

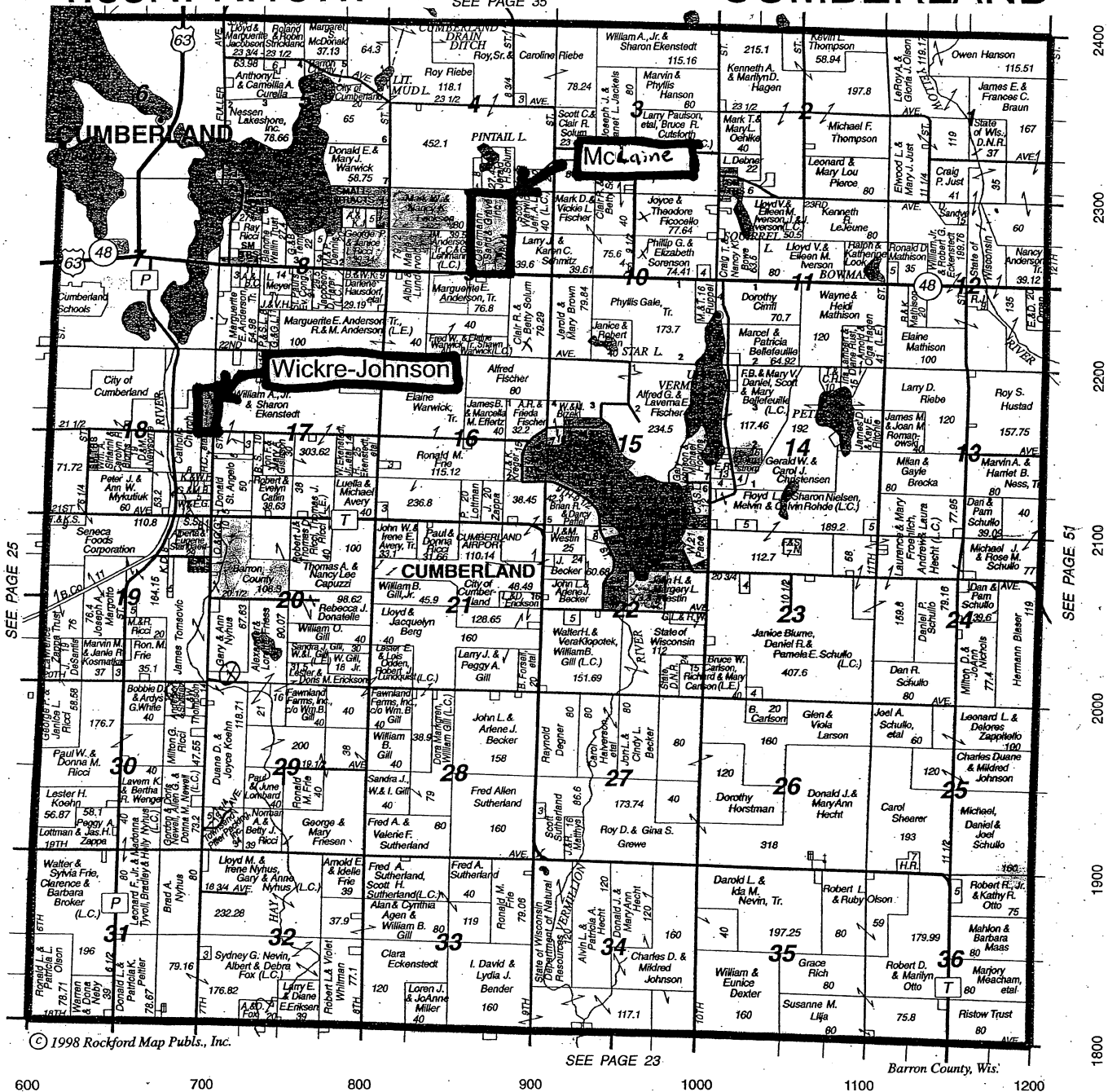
**WICKRE CUSTOM CONSTRUCTION**

A DIVISION OF WICKRE REAL ESTATE

Asperline Log Homes - 8"-12" Logs, Handcrafted Logs Available
New Homes, Commercial, Recreational

YOUR DREAM BUILDER

(800) 454-2322

WICKRE REAL ESTATE

-- SINCE 1949 --

Specializing in Recreational Real Estate

Lakeshore Lots • Cottages • Homes • Farms • Commercial • Development • Business Brokerage

"IN THE ISLAND CITY"

BOX 787, CUMBERLAND, WISCONSIN • (715) 822-2321

DONATELLE'S SUPER MARKET

Barron County's Oldest Family Owned Market

QUALITY GROCERIES, MEAT & PRODUCE

Phone: 822-4414 • Cumberland, Wisconsin 54829



22nd Ave

Base Stockpile

Purco Co. - Wietrop Jensen

© 2015 Google

1st Ave

21 1/2 Ave

Imagery Date: 9/26/2012 45°31'14.81"N 92°00'49.89"W elev 1301 ft

Anthony St
1996

B. Erosion Control Implementation Plan Requirements - Selected Sites

Project ID: 1550-21-71 Highway: USH 63 County: Washburn
Name of Road/Project: Cumberland – Spooner, South County Line to Woodyard Road
Type of Work: Culvert Replacement, Beam Guard, Brickyard Intersection Repair, Milling, Paving, Aggregate Shoulders
Prime Contractor: Monarch Paving
Address: 768 USH 8, Amery, WI 54001
Contact Person: Patrick Hahn Phone: 715-392-1989
DOT Project Manager: Phil Keppers Project Leader: _____

The ECIP shall also include, at a minimum, a narrative and pictorial description for each of the selected sites, if any, and attendant erosion control and storm water management measures for the selected sites. If the combined area of the project site and all selected sites disturbs 1 or more acres as determined by WisDOT the following information is required for **each** selected site.

If a selected site is used prior to WisDOT approval, it is not covered under the Cooperative Agreement between DOT and DNR and all applicable permits need to be obtained before the selected site can be used.

1. Selected Site Name: Milestone Materials McLaine Pit
Address: 870 22 1/2 Avenue
City/Village/Town: Cumberland County: Barron
Township Range Section 1/4 Sect. 1/4 1/4 Sect. T35N R13W S4&9
Include a location map, i.e. a plat map.
2. Principal contact of the contractor or other person responsible for installation, maintenance, and removal of erosion control and storm water management measures at the selected site.
Name: Ron Peterson Phone: 715-268-2687
Firm: Milestone Materials
Address: 768 USH 8
Amery, WI 54001
3. Is this a commercial pit? Yes If no, continue to #4
If yes, Name of the McLaine Pit
pit:
Contact for the Ron Peterson Phone: 715-268-2687
pit:
Include cover sheet of NR 216, NR 135 or COMM permit displaying the permit number, CUP number and expiration date.
Will the waste or borrow be in the permitted area? Yes
If yes then end of Part B for this selected site. If no then complete remainder of Part B.

 **Wisconsin Department of Natural Resources**

Wisconsin storm water permits

Industrial site**Detailed information**

Permittee: Milestone Materials Site Name: McLaine Pit Site Address: T35N,R13W,S4&9 Minor Civil Division: CUMBERLAND MCD Type: T Primary SIC Code: 1440 Secondary SIC Code(s):	County: Barron FID: FIN (Facility ID): 25673 Permit No: 0046515 DNR Region: NO Permit Name: Nonmetallic Mining Operations
---	--

Status: 6 - PERMIT COVERAGE GRANTED

- Use your browser's (Back Button) to return to list
- [New Search](#) for Industrial Permit data
- Return to [Wisconsin Storm Water Industrial Permits](#)

* This data is subject to our [Legal Notices, Disclaimers, and Terms of Use](#).**Contact information**

For information on this page, contact:

[Jim Bertolacini](#)

Storm Water Program Coordinator

Last revised: Thursday, October 11, 2012

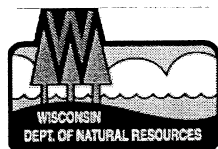

Employment
Legal notices
Privacy notice
Acceptable use policy
Site requirements
 Open the Outdoors

News
Staff Directory
Topics
Hotlines
Feedback



General Information 1-888-WDNRINFO | (1-888-936-7463) | Hours: 7 a.m. - 10 p.m.
101 S. Webster Street . PO Box 7921 . Madison, Wisconsin 53707-7921 . 608-266-2621



T.35N.-R.13W.

SEE PAGE 35

CUMBERLAND

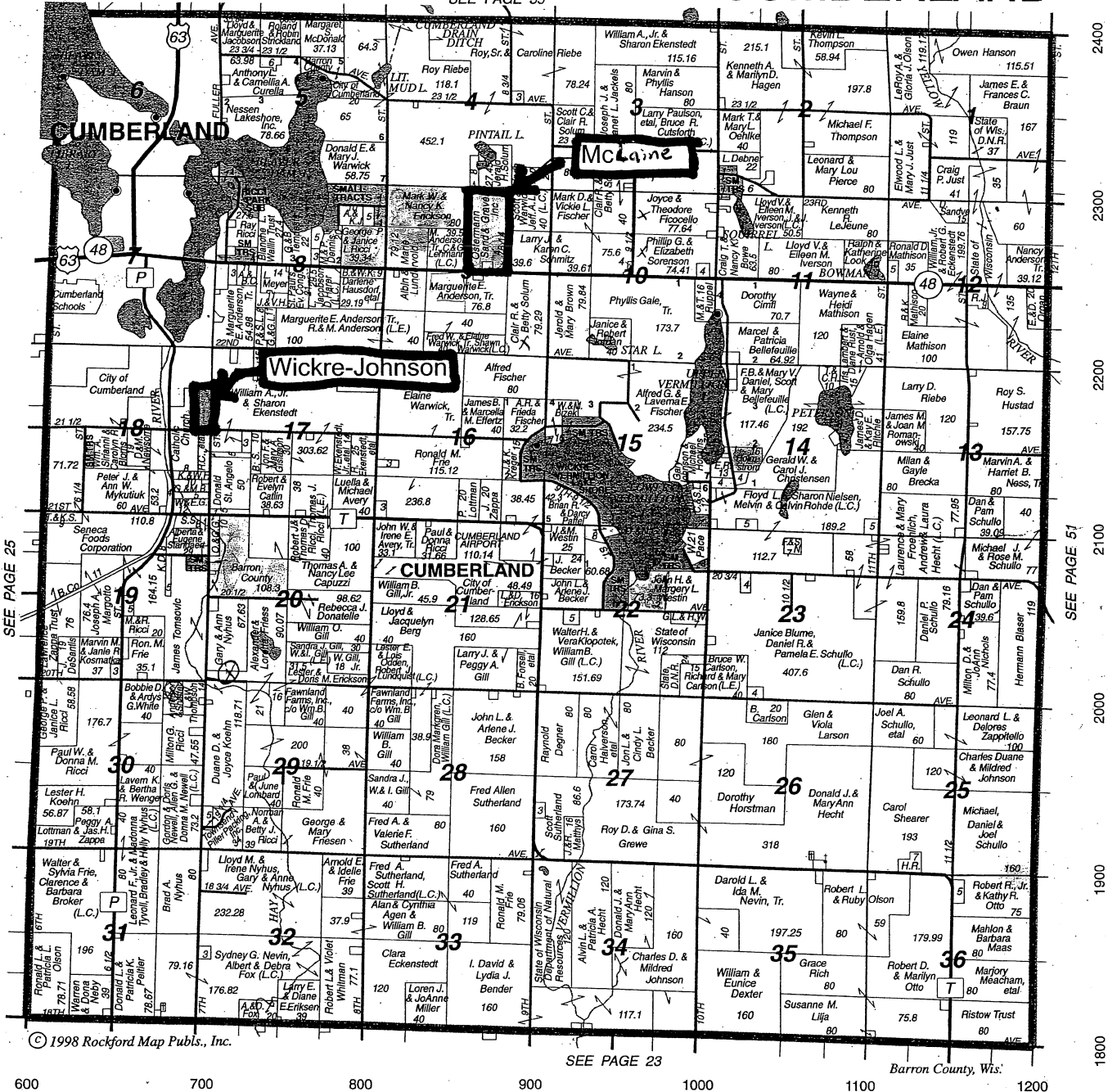
**WICKRE CUSTOM CONSTRUCTION**

A DIVISION OF WICKRE REAL ESTATE

Asperline Log Homes - 8"-12" Logs, Handcrafted Logs Available
New Homes, Commercial, Recreational**YOUR DREAM BUILDER (800) 454-2322****WICKRE REAL ESTATE**

-- SINCE 1949 --

Specializing in Recreational Real Estate

Lakeshore Lots • Cottages • Homes • Farms • Commercial • Development • Business Brokerage

"IN THE ISLAND CITY"

BOX 787, CUMBERLAND, WISCONSIN • (715) 822-2321

DONATELLE'S SUPER MARKET

Barron County's Oldest Family Owned Market

QUALITY GROCERIES, MEAT & PRODUCE

Phone: 822-4414 • Cumberland, Wisconsin 54829





Millings Stockpile

Barnes Co. - Maltese

© 2015 Google

914 St

Google

B. Erosion Control Implementation Plan Requirements - Selected Sites

Project ID: 1550-21-71 Highway: USH 63 County: Washburn
Name of Road/Project: Cumberland – Spooner, South County Line to Woodyard Road
Type of Work: Culvert Replacement, Beam Guard, Brickyard Intersection Repair, Milling, Paving, Aggregate Shoulders
Prime Contractor: Monarch Paving
Address: 768 USH 8, Amery, WI 54001
Contact Person: Patrick Hahn Phone: 715-392-1989
DOT Project Manager: Phil Keppers Project Leader: _____

The ECIP shall also include, at a minimum, a narrative and pictorial description for each of the selected sites, if any, and attendant erosion control and storm water management measures for the selected sites. If the combined area of the project site and all selected sites disturbs 1 or more acres as determined by WisDOT the following information is required for **each** selected site.

If a selected site is used prior to WisDOT approval, it is not covered under the Cooperative Agreement between DOT and DNR and all applicable permits need to be obtained before the selected site can be used.

1. Selected Site Name: _____ Milestone Materials
Paffel Pit
Address: N5871 USH 63
City/Village/Town: Spooner County: Washburn
Township Range Section 1/4 Sect. 1/4-1/4 Sect. T39N R12W S21
Include a location map, i.e. a plat map.
2. Principal contact of the contractor or other person responsible for installation, maintenance, and removal of erosion control and storm water management measures at the selected site.
Name: Ron Peterson Phone: 715-268-2687
Firm: Milestone Materials
Address: 768 USH 8
Amery, WI 54001
3. Is this a commercial pit? Yes If no, continue to #4
If yes, Name of the Paffel Pit
pit:
Contact for the Ron Peterson Phone: 715-268-2687
pit:
Include cover sheet of NR 216, NR 135 or COMM permit displaying the permit number, CUP number and expiration date.
Will the waste or borrow be in the permitted area? Yes
If yes then end of Part B for this selected site. If no then complete remainder of Part B.

 **Wisconsin Department of Natural Resources**

Wisconsin storm water permits

Industrial site**Detailed information**

Permittee: Milestone Materials	County: Washburn
Site Name: Paffel Pit	FID: 866002610
Site Address: T39N,R12W,S21	FIN (Facility ID): 25879
Minor Civil Division: SPOONER	Permit No: 0046515
MCD Type: T	DNR Region: NO
Primary SIC Code: 1440	Permit Name: Nonmetallic Mining Operations
Secondary SIC Code(s):	

Status: 6 - PERMIT COVERAGE GRANTED

- Use your browser's (Back Button) to return to list
- [New Search](#) for Industrial Permit data
- Return to [Wisconsin Storm Water Industrial Permits](#)

* This data is subject to our [Legal Notices, Disclaimers, and Terms of Use](#).

Contact information

For information on this page, contact:

[Jim Bertolacini](#)

Storm Water Program Coordinator

Last revised: Thursday, October 11, 2012

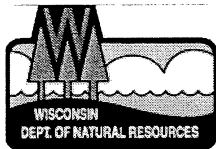

Employment
Legal notices
Privacy notice
Acceptable use policy
Site requirements
 Open the Outdoors

News
Staff Directory
Topics
Hotlines
Feedback



General Information 1-888-WDNRINFO | (1-888-936-7463) | Hours: 7 a.m. - 10 p.m.
101 S. Webster Street . PO Box 7921 . Madison, Wisconsin 53707-7921 . 608-266-2621



10 Spooner, Trego (S)

T.39N. - R.12W.

©2008 CLOUD Cartographics, Inc. St. Cloud, MN 56301

See Page 34

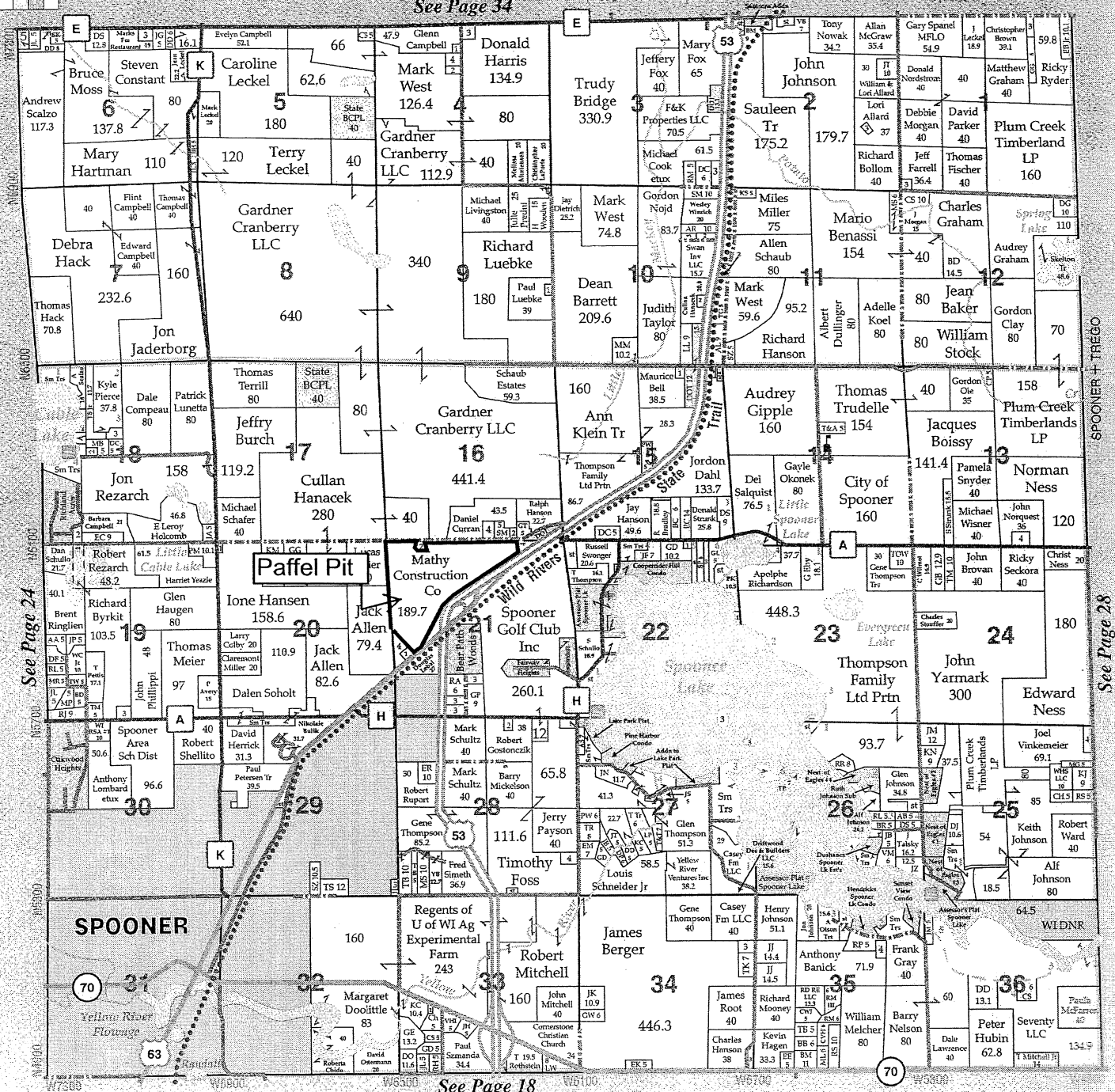

See Page 18

BENSON THOMPSON, INC.

The Will Sell Real Estate Co.

We're concerned where you're concerned

WILL SELL

REALTY

Over 50 years in the Real Estate business.

The Area's Oldest & Most Experienced Real Estate Company Since 1956

We invest in the future of Spooner & surrounding areas

310 River Street
 Spooner, WI 54801
 Phone: 715-635-3333
 Fax: 715-635-6300
 realty@bensonthompson.com
 www.bensonthompson.com
 Long Lake Branch Office
 715-635-8030

Specialists in sales of
 Waterfront Property
 Residential • Commercial
 Recreational • Vacant Land



Washburn, WI

26

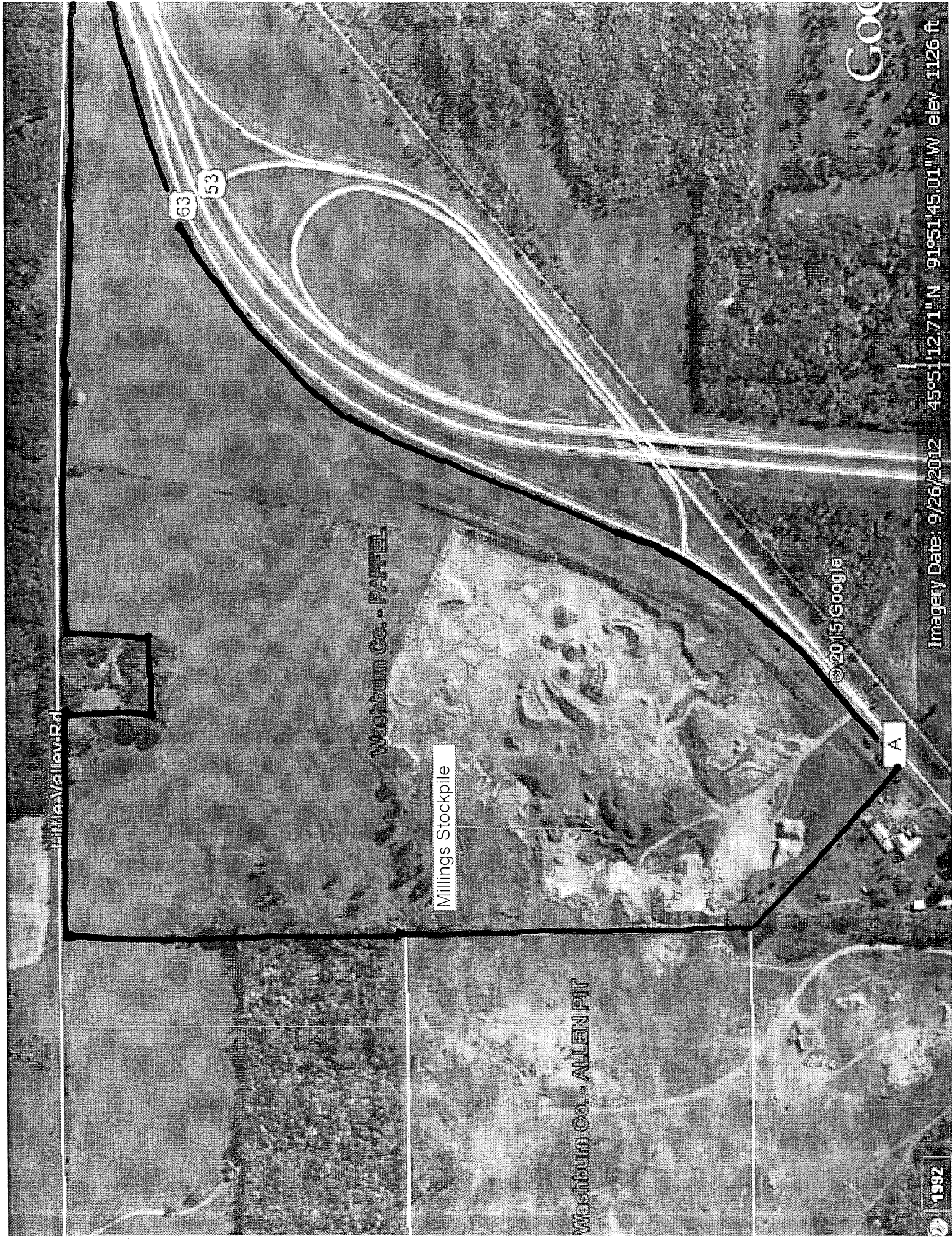

Little Valley Rd

Washburn Co. - PAKTEL

Millings Stockpile

Washburn Co. - ALLEN PTT

A

© 2015 Google

GOO

1992

Imagery Date: 9/26/2012 45°51'12.71"N 91°51'45.01"W elev 1126 ft

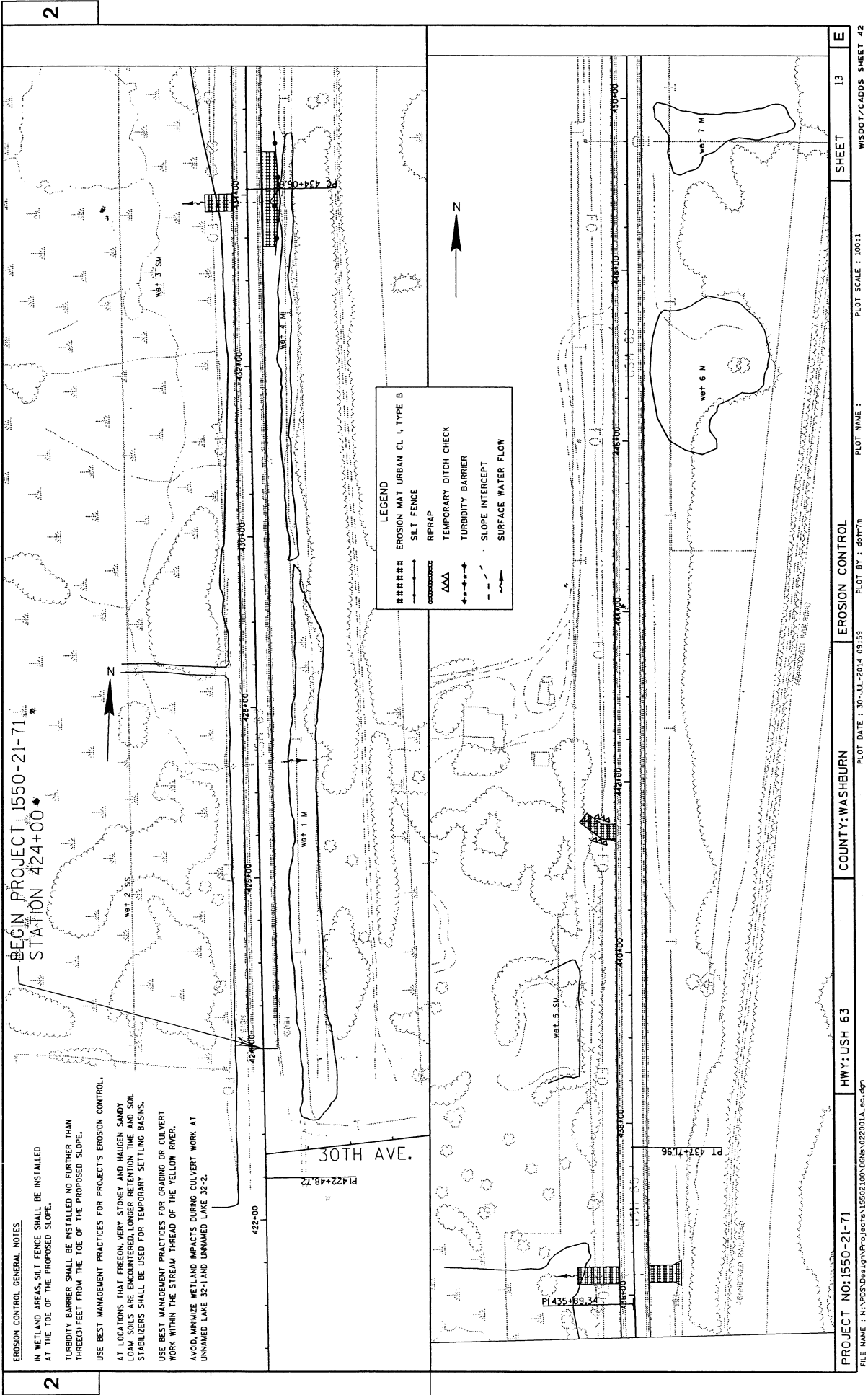

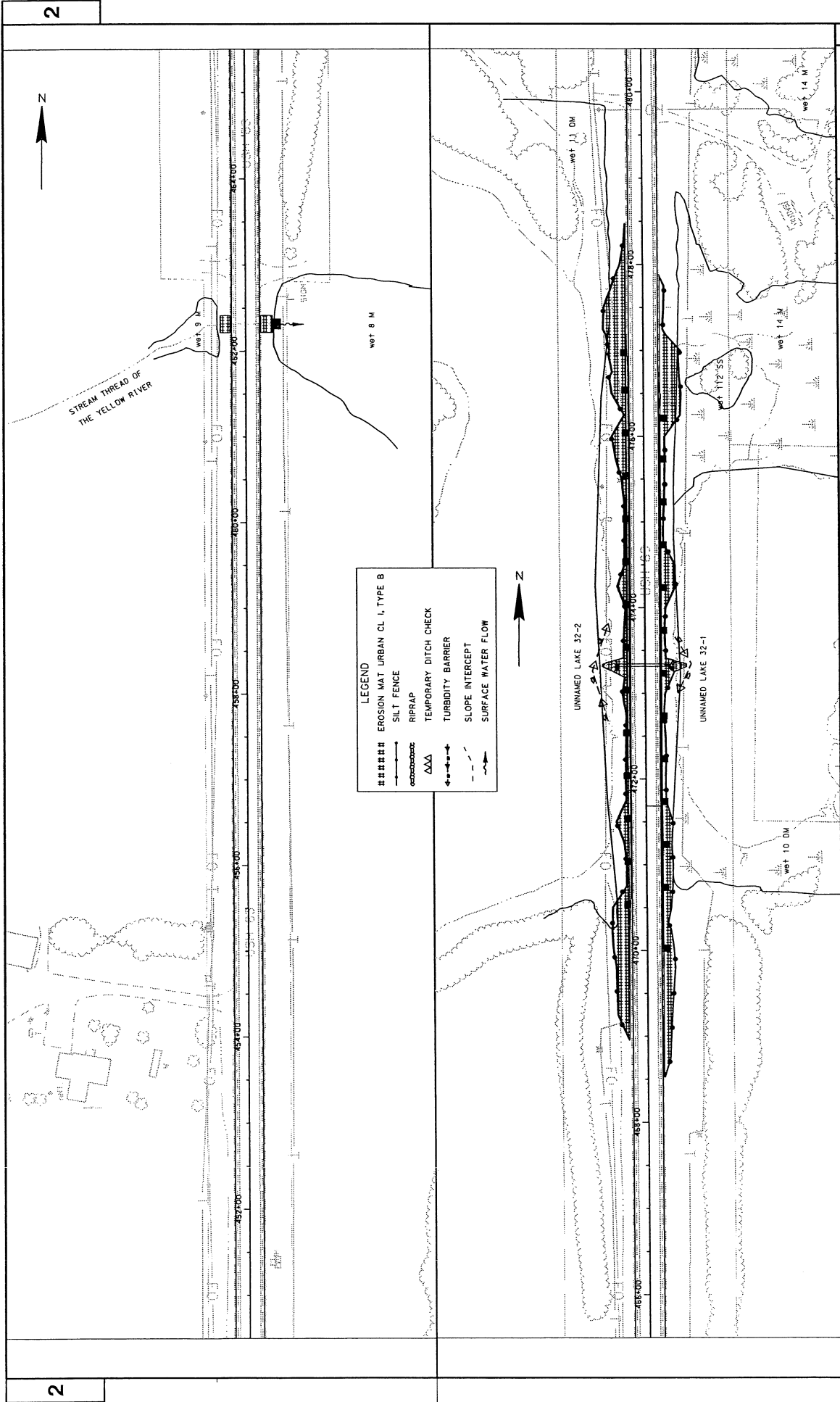

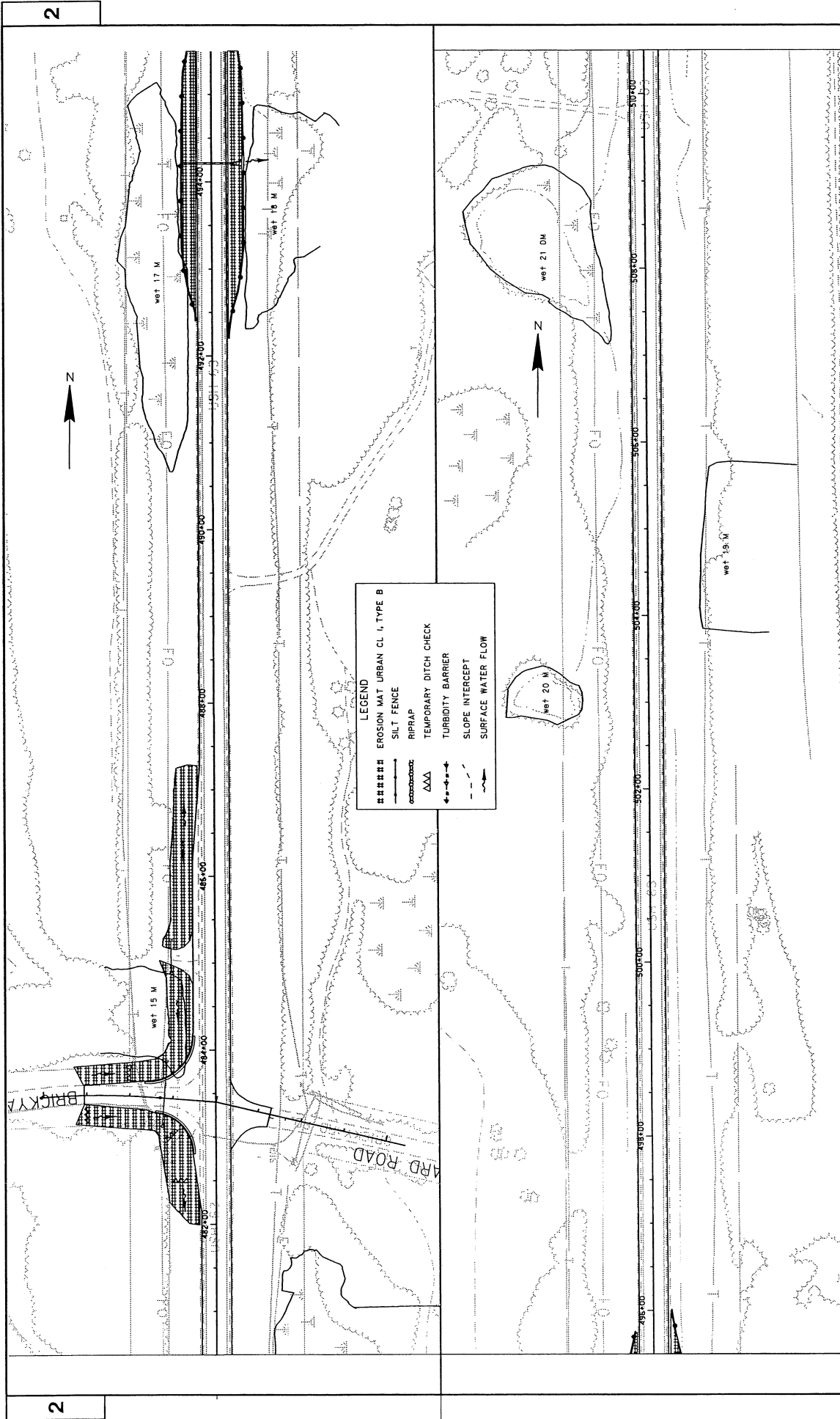

LEGEND

#####	EROSION MAT URBAN CL I, TYPE B
—	SILT FENCE
—	RIPRAP
AAA	TEMPORARY DITCH CHECK
—	TURBIDITY BARRIER
—	SLOPE INTERCEPT
—	SURFACE WATER FLOW



#####

EROSION MAT URBAN CL I, TYPE B

SILT FENCE

RIPRAP

AAA

TEMPORARY DITCH CHECK

4-4-4

TURBIDITY BARRIER

SLOPE INTERCEPT

SURFACE WATER FLOW

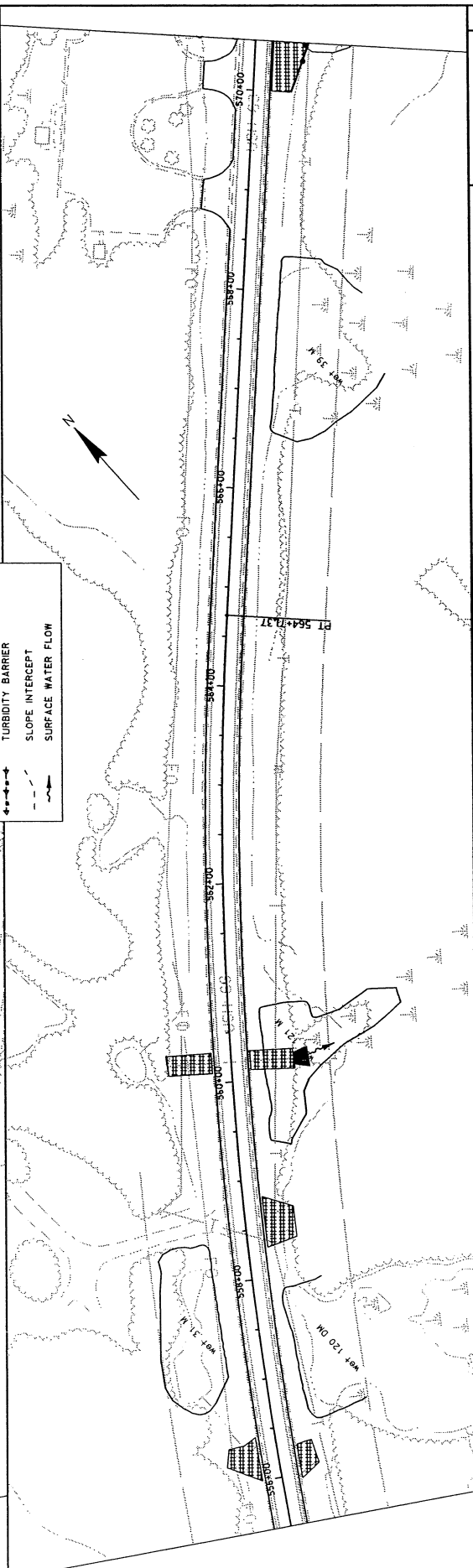

LEGEND

#####	EROSION WAT URBAN CL 1, TYPE B
———+———	SILT FENCE
o-o-o-o-o-o-o	RIPRAP
AAA	TEMPORARY DITCH CHECK
◆-◆-◆-◆-◆	TURBIDITY BARRIER
- - -	SLOPE INTERCEPT
~~~~~	SURFACE WATER FLOW

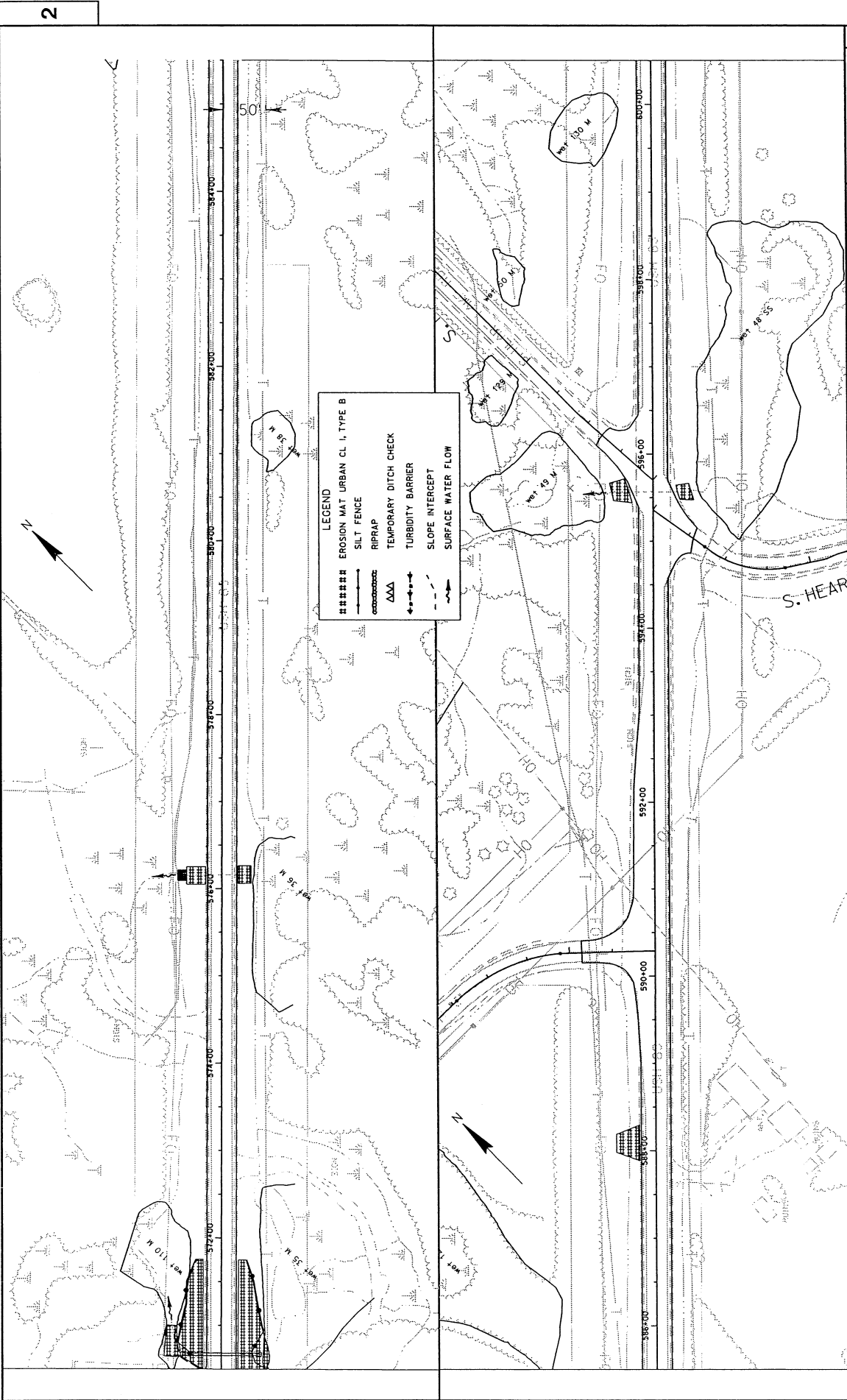

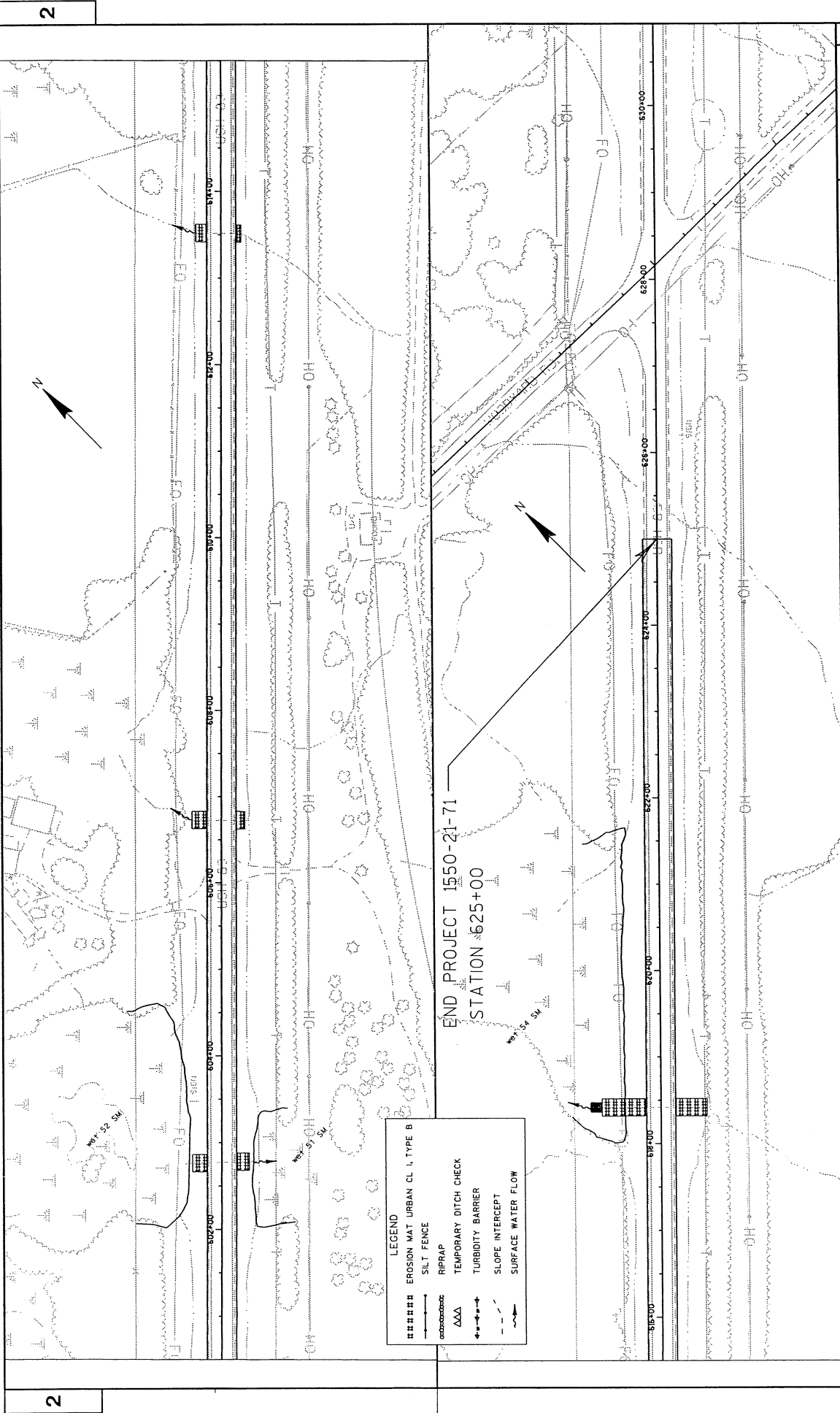

## EC-707-81

1. When required by the contract, the contractor shall submit a copy of the Progress Schedule to the District Construction Section prior to beginning work, preferably at or prior to the preconstruction conference. At any time the work becomes significantly behind schedule, the Contractor should submit a revised schedule if requested by the engineer.
2. Bar graphs shall be drawn chronologically in the sequence the work will be performed to depict the progress schedule. On working day contracts, the controlling item must be identified.

		Month Week of	1-Jun	8-Jun	15-Jun	22-Jun	29-Jun	6-Jul	13-Jul	20-Jul	27-Jul	3-Aug	#WD 49												
Estimated No. of Working Days per		Month Week X	5	5	5	5	5	4	5	5	5	5													
Work Items or Operations	Quantity & Units	Est. Daily Production	BAR GRAPH LEGEND																						
			Controlling Item										Non-Controlling Item												
Traffic Control			Non-Controlling Item																				Proposed		
																							Actual		
Staking			Non-Controlling Item																				Proposed		
																							Actual		
Erosion Control			Non-Controlling Item																				Proposed		
																							Actual		
Erosion Control MOB/Emerg MOB	2 Mobilizations 2 Emerg MOB																						Proposed		
																							Actual		
Clearing and Grubbing			Non-Controlling Item	Non-Controlling Item																			Proposed		
																							Actual		
Install Cofferdams			Controlling Item																				Proposed		
																							Actual		
Insulation Removal/EBS				Controlling Item																				Proposed	
																							Actual		
Chain Lake Culvert Replacement				Controlling Item																				Proposed	
																							Actual		
Asphaltic Surface					Controlling Item																				Proposed
																							Actual		
Reinstall Salvaged Beam Guard Rail					Controlling Item																				Proposed
																							Actual		
Culvert Removal/New Culverts					Controlling Item	Controlling Item																		Proposed	
																							Actual		
Asphaltic Surface Patching						Controlling Item																		Proposed	
																							Actual		
Brickyard - Culvert Removal - New Culvert						Controlling Item																		Proposed	
																							Actual		
Brickyard West Intersection/Turn Lane						Controlling Item																		Proposed	
																							Actual		
Concrete Curb and Gutter						Controlling Item																		Proposed	
																							Actual		
Removing Small Pipe Culverts			Non-Controlling Item																				Proposed		
																							Actual		
Reconditioning Culvert Ends			Non-Controlling Item																				Proposed		
																							Actual		

[illegible]