

BLACK RIVER FALLS-MELROSE ROAD

Division Job No. 5884

Town of Irving
Jackson County.

A parcel of land 5 rods wide in a portion of lots 1 and 2 of block #1 of the original plat of the village of Irving, in the S. W. 1/4 of the S. E. 1/4 of sec. 19, T 20 N, R 4 W, the centerline of which is described as follows:

Commencing at the N. E. corner of the S. E. 1/4 of sec. 19, T 20 N, R 4 W; thence west a distance of 620 feet; thence south 13° 08' west a distance of 1377.6 feet; thence on a curve to the right of a 2865 foot radius a distance of 757.5 feet; thence south 28° 17' west a distance of 188 feet to the point of beginning; thence continuing south 28° 17' west a distance of 160 feet to the centerline of the village street.

All the above described land to be new right of way except that portion contained in the present highway.

Right of way required 0.19 acre.

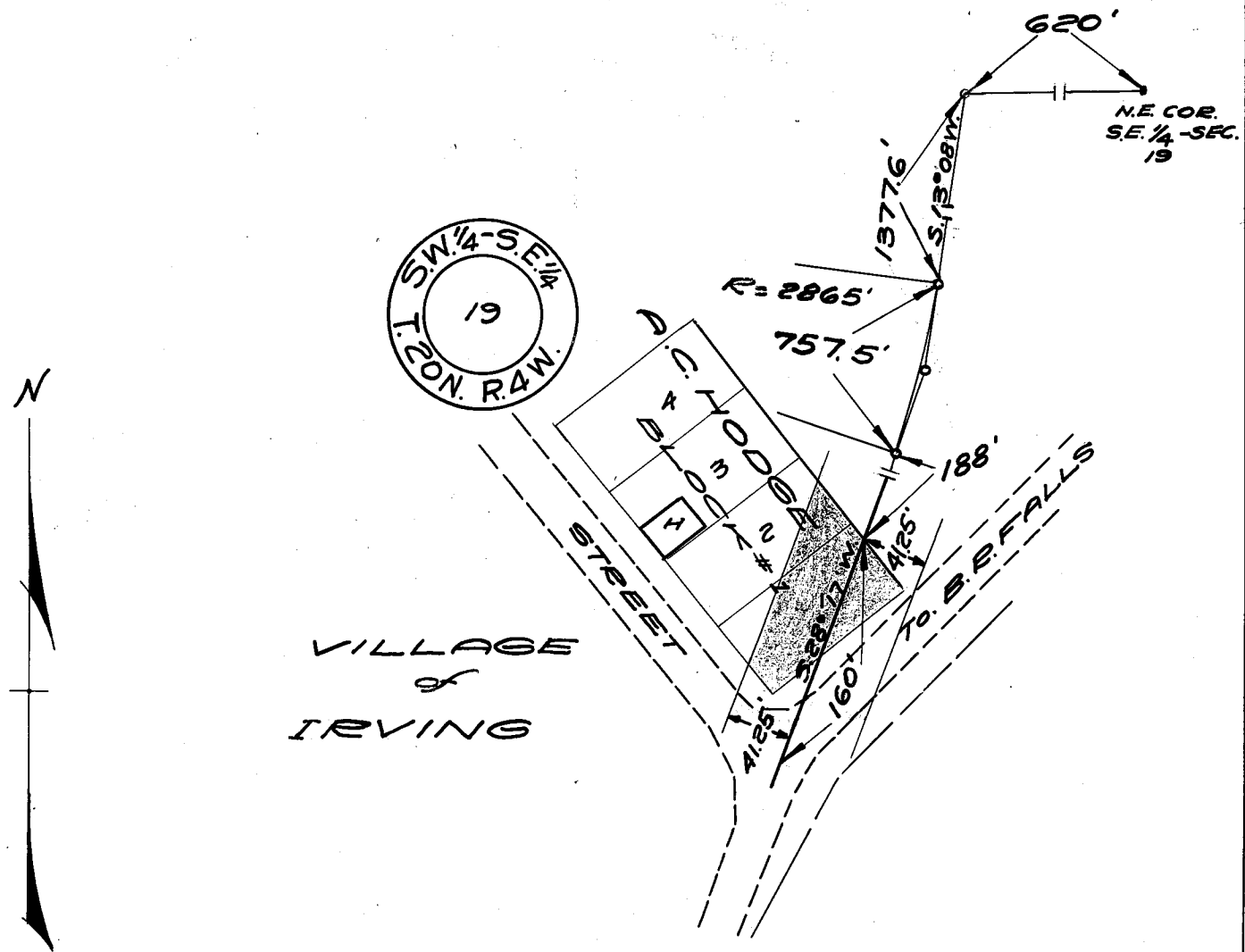

Parcel 10

IRVING

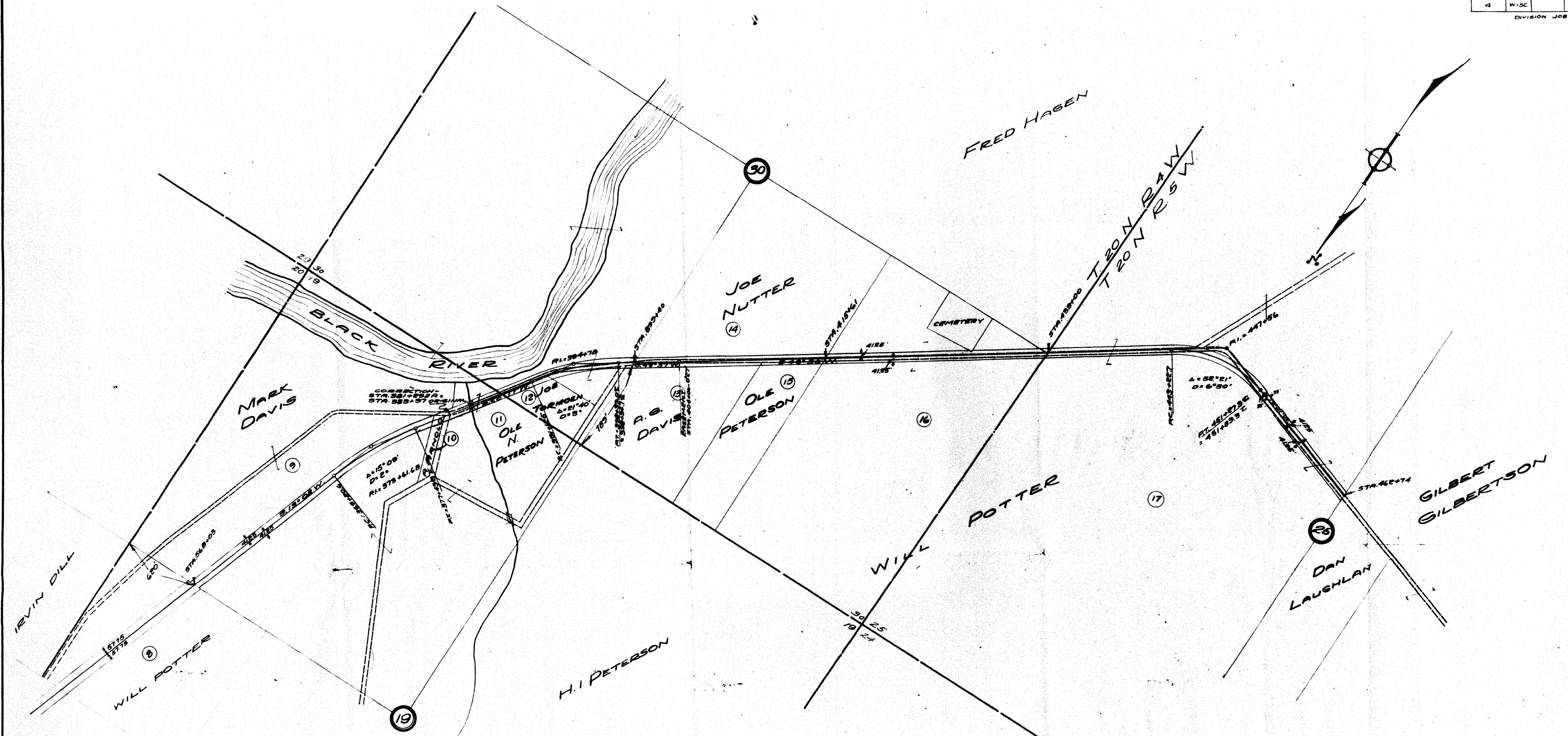

R. & W. SCHEDULE			
NO.	NAME	AC.	LOCATION
9	MARK DAVIS	4.69	N.E. 1/4 - SEC. 30
10	A. ARNOLD	0.19	S.E. 1/4 - SEC. 19
11	OLE N. PETERSON	0.80	S.W. 1/4 - S.E. 1/4 - SEC. 19
12	JOE TOEMOEN	0.10	N.W. 1/4 - N.E. 1/4 - SEC. 30
13	A.G. DAVIS	0.19	E. 1/2 - N.W. 1/4 - SEC. 30
14	JOE NUTTER	0.31	E. 1/2 - N.W. 1/4 - SEC. 30
15	OLE PETERSON	0.11	E. 1/2 - N.W. 1/4 - SEC. 30
16	WILL POTTER	0.66	W. 1/2 - N.W. 1/4 - SEC. 30
17	WILL POTTER	1.18	E. 1/2 - SEC. 25 - T20N. R5W.

PLAT
OF
PROPOSED RELOCATION
STATE TRUNK HIGHWAY 54
BETWEEN
BLACK RIVER FALLS & MELROSE
SHOWING RIGHT OF WAY REQD.
JOB # 5884 SCALE 1"=400'

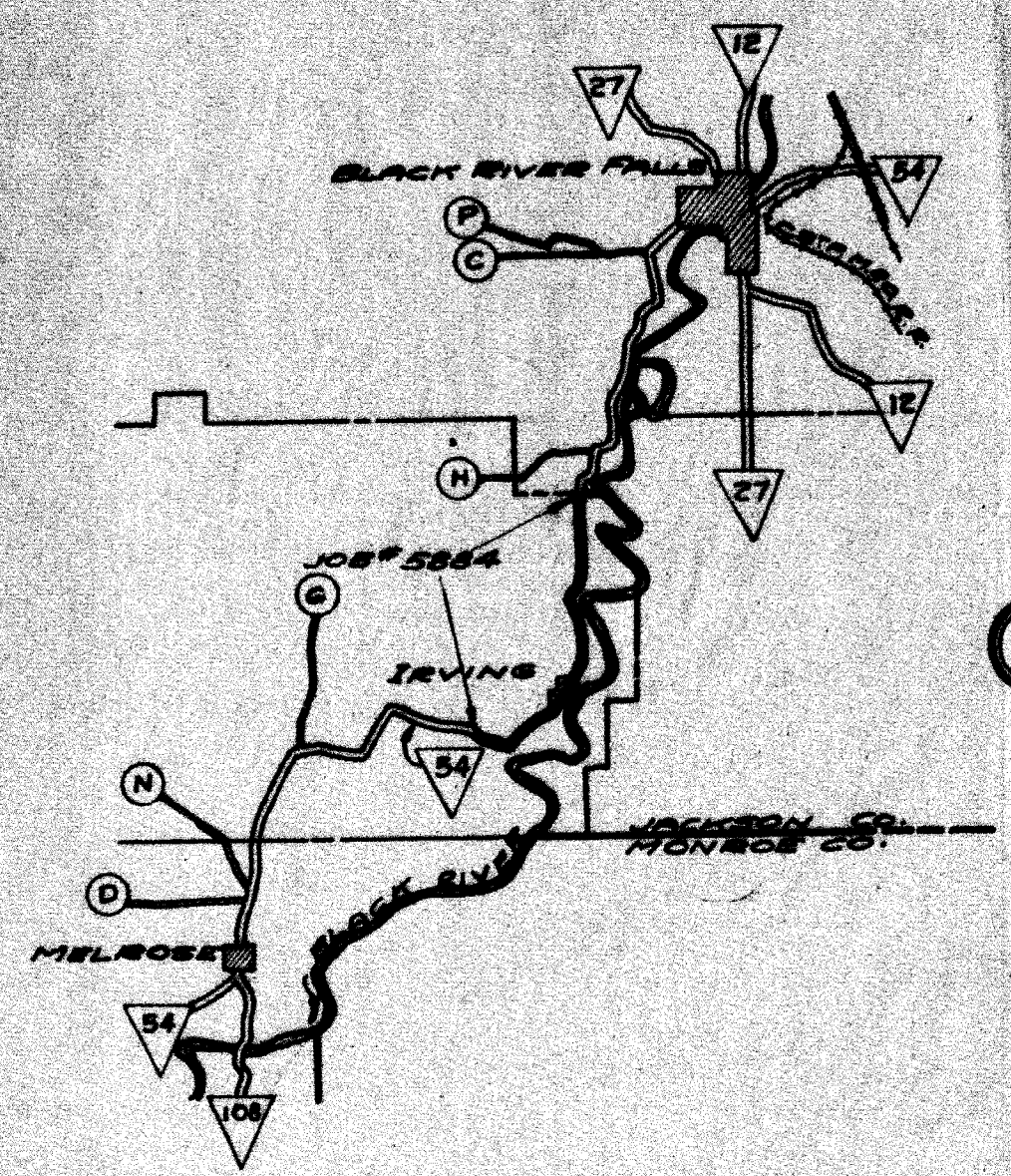
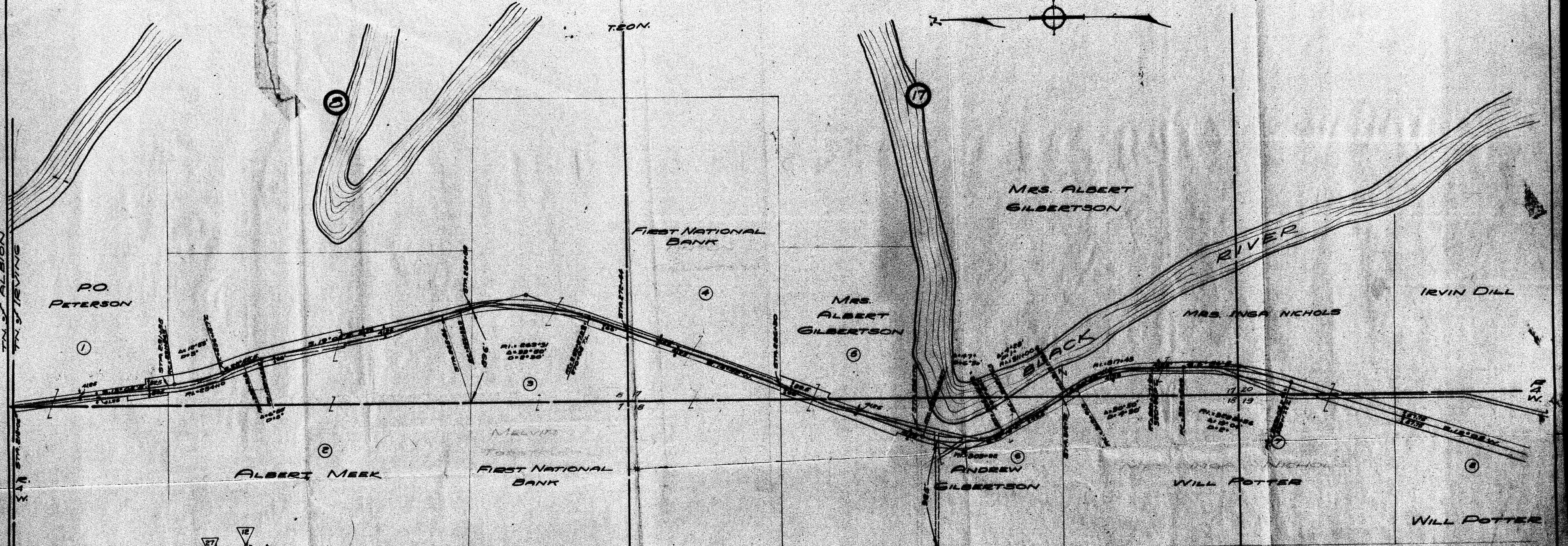

R. & W. SCHEDULE			
NO.	NAME	AC.	LOCATION
1	RO. PETERSON	0.84	N.W. 1/4 - N.W. 1/4 - 33
2	ALBERT MEEK	4.10	SW 1/4 NW 1/4 - SW 1/4 - 33
3	FIRST NAT. BANK	1.87	SW 1/4 - SW 1/4 - 33
4	FIRST NAT. BANK	1.05	NW 1/4 - NW 1/4 - SEC. 17
5	MRS. A. GILBERTSON	2.09	SW 1/4 - NW 1/4 - SEC. 17
6	ANDREW GILBERTSON	0.95	SW 1/4 - NW 1/4 - SEC. 17
7	MRS. I. NICHOLS	2.20	W. 1/2 - SW 1/4 - SEC. 17
8	WILL POTTER	4.87	E. 1/2 - NE 1/4 - SEC. 19

PLAT
 OF
 PROPOSED RELOCATION
 STATE TRUNK HIGHWAY 54
 BETWEEN
BLACK RIVER FALLS & MELROSE
 SHOWING RIGHT OF WAY RECD
 JOB # 5854 SCALE: 1" = 400'