

RESERVED FOR REGISTER OF DEEDS
PROJECT NUMBER 1114-10-21 - 4.01



OWNER'S NAMES ARE SHOWN FOR REFERENCE PURPOSES ONLY AND ARE SUBJECT TO CHANGE PRIOR TO THE TRANSFER OF LAND INTERESTS TO THE DEPARTMENT.



JSD Professional Services, Inc.
• Engineers • Surveyors • Planners
MADISON | MILWAUKEE
KENOSHA | APPLETON

XXXXXXXXXXXX

PRINTED NAME

SIGNATURE

DATE

1114-10-21 4.01

NOTES:

POSITIONS SHOWN ON THIS PLAT ARE WISCONSIN COUNTY COORDINATES, FOND DU LAC COUNTY ZONE, NAD83 (2011), IN U.S. SURVEY FEET. VALUES ARE GRID COORDINATES, GRID BEARINGS, AND GRID DISTANCES. GRID DISTANCES MAY BE USED AS GROUND DISTANCES.

ALL NEW RIGHT-OF-WAY MONUMENTS WILL BE TYPE 2 (TYPICALLY 1" X 2" X 24" IRON RODS), UNLESS OTHERWISE NOTED, AND WILL BE PLACED PRIOR TO THE COMPLETION OF THE PROJECT.

ALL RIGHT-OF-WAY LINES DEPICTED IN THE NON-ACQUISITION AREAS ARE INTENDED TO RE-ESTABLISH EXISTING RIGHT-OF-WAY LINES AS DETERMINED FROM PREVIOUS PROJECTS, OTHER RECORDED DOCUMENTS, OR FROM CENTERLINE OF EXISTING PAVEMENTS. EXISTING RIGHT-OF-WAY LINES, THIS PLAT MAY NOT BE A TRUE REPRESENTATION OF EXISTING PROPERTY LINES, AND SHOULD NOT BE USED AS A SUBSTITUTE FOR AN ACCURATE FIELD SURVEY.

RIGHT-OF-WAY BOUNDARIES ARE DEFINED WITH COURSES OF THE PERIMETER OF THE HIGHWAY LANDS REFERENCED TO THE U.S. PUBLIC LAND SURVEY SYSTEM OR OTHER "SURVEYS" OF PUBLIC RECORD.

DIMENSIONING FOR THE NEW RIGHT-OF-WAY IS MEASURED ALONG AND PERPENDICULAR TO THE NEW REFERENCE LINES.

A TEMPORARY LIMITED EASEMENT (TLE) IS A RIGHT FOR CONSTRUCTION PURPOSES, AS DEFINED HEREIN, INCLUDING THE RIGHT TO OPERATE NECESSARY EQUIPMENT THEREON, THE RIGHT OF INGRESS AND EGRESS, AS LONG AS REQUIRED FOR SUCH PUBLIC PURPOSE, INCLUDING THE RIGHT TO PRESERVE, PROTECT, REMOVE, OR PLANT THEREON ANY VEGETATION THAT THE HIGHWAY AUTHORITIES MAY BEEM DESIRABLE. ALL (TLEs) ON THIS PLAT EXPIRE AT THE COMPLETION OF THE CONSTRUCTION PROJECT FOR WHICH THIS INSTRUMENT IS GIVEN.

FOR THE LATEST ACCESS-DRIVEWAY INFORMATION, CONTACT THE PLANNING UNIT OF THE WISCONSIN DEPARTMENT OF TRANSPORTATION OFFICE IN GREEN BAY, WI.

PARCEL IDENTIFICATION NUMBERS MAY NOT POINT TO ALL AREAS OF ACQUISITION, AS NOTED ON THE SCHEDULE OF LANDS & INTERESTS REQUIRED.

EXISTING ACCESS CONTROL ALONG USH 26 HAS BEEN ESTABLISHED FROM PREVIOUS PROJECT 1114-05-23.

EXISTING HIGHWAY RIGHT-OF-WAY SHOWN HEREIN IS BASED ON THE FOLLOWING POINTS OF REFERENCE:

15500' HIGHWAY PLAT - PROJECT NO. 1114-05-23, ALSO CERTIFIED SURVEY MAP 3540

CONVENTIONAL ABBREVIATIONS

ACCESS RIGHTS
ACRES
ALUMINUM
AND OTHERS
BACK
BLOCK
CENTERLINE
CERTIFIED SURVEY MAP
CONCRETE
COUNTY TRUNK HIGHWAY
DISTANCE
CORNER
CORNER
DOCUMENT NUMBER
EASEMENT
EXISTING
GAS VALVE
GRID NORTH
HIGHWAY EASEMENT
IDENTIFICATION
LAND CONTRACT
LEFT
MONUMENT
NATIONAL GEODETIC SURVEY
NUMBER
OUTLET
PAGE
POINT OF TANGENCY
PERMANENT LIMITED
EASEMENT
POINT OF BEGINNING
POINT OF CURVATURE

AR
AC
ALUM
ET AL
BK
BLK
C/L
CSM
CONC
CO
CTH
DIST
COR
DOC
EASE
EX
GV
GN
GH
LC
HNS
DL
P
PT
PLE
POB
PC

CONVENTIONAL SYMBOLS

SECTION LINE
QUARTER LINE
SIXTEENTH LINE
NEW R/W LINE
EXISTING R/W LINE
PROPERTY LINE
LOT, T.E. & OTHER
MINOR LINES
UNDERGROUND FACILITY
RECOMMENDATIONS, ETC., ETC.
FEE ACQUISITION AREA
TAKING TILES BY OWNER
TEMPORARY LIMITED
EASEMENT
EASEMENT AREA HIGHWAY,
PERMANENT LIMITED, OR
RESTRICTED DEVELOPMENT
TRANSMISSION STRUCTURES
BUILDING
NATIONAL GEODETIC SURVEY MONUMENT
SIXTEENTH CORNER MONUMENT

TRANSPORTATION PROJECT PLAT NO: 1114-10-21 - 4.02

THAT PART OF THE NW 1/4 - SE 1/4, THE NE 1/4 - SW 1/4, ALL BEING PART OF SECTION 35, TOWNSHIP 16 NORTH, RANGE 15 EAST, VILLAGE OF ROSENDALE, FOND DU LAC COUNTY, WISCONSIN.

RELOCATION ORDER STH 26, USH 151 IN FOND DU LAC COUNTY - USH 41 IN WINNEBAGO COUNTY

TO PROPERLY ESTABLISH, LAY OUT, WIDEN, ENLARGE, EXTEND, CONSTRUCT, RECONSTRUCT, IMPROVE, OR MAINTAIN A PORTION OF THE HIGHWAY DESIGNATED ABOVE, THE STATE OF WISCONSIN DEPARTMENT OF TRANSPORTATION DEEMS IT NECESSARY TO RELOCATE OR CHANGE SAID HIGHWAY AND ACQUIRE CERTAIN LANDS AND INTERESTS OR RIGHTS IN LANDS FOR THE ABOVE PROJECT.

TO EFFECT THIS CHANGE, PURSUANT TO AUTHORITY GRANTED UNDER SECTION 84.02 (3), 84.09 AND 84.30, WISCONSIN STATUTES, THE DEPARTMENT OF TRANSPORTATION HEREBY ORDERS THAT:

1. THAT PORTION OF SAID HIGHWAY AS SHOWN ON THIS PLAT IS LAY OUT AND ESTABLISHED TO THE LINES AND WIDTHS AS SO SHOWN FOR THE ABOVE PROJECT.

2. THE LANDS OR INTERESTS OR RIGHTS IN LANDS AS SHOWN ON THIS PLAT ARE REQUIRED BY THE DEPARTMENT FOR THE ABOVE PROJECT AND SHALL BE ACQUIRED IN THE NAME OF THE STATE OF WISCONSIN, PURSUANT TO THE PROVISIONS OF SECTION 84.09 (1) OR (2), WISCONSIN STATUTES.

DOCUMENT

ACCEPTED IN THE OFFICE OF THE REGISTER OF DEEDS IN FOND DU LAC COUNTY, WISCONSIN AT _____ A.M. ON _____, 2014.

FILED IN

SIGNATURE OF REGISTER OF DEEDS

RESERVED FOR REGISTER OF DEEDS
PROJECT NUMBER 1114-10-21 - 4.02

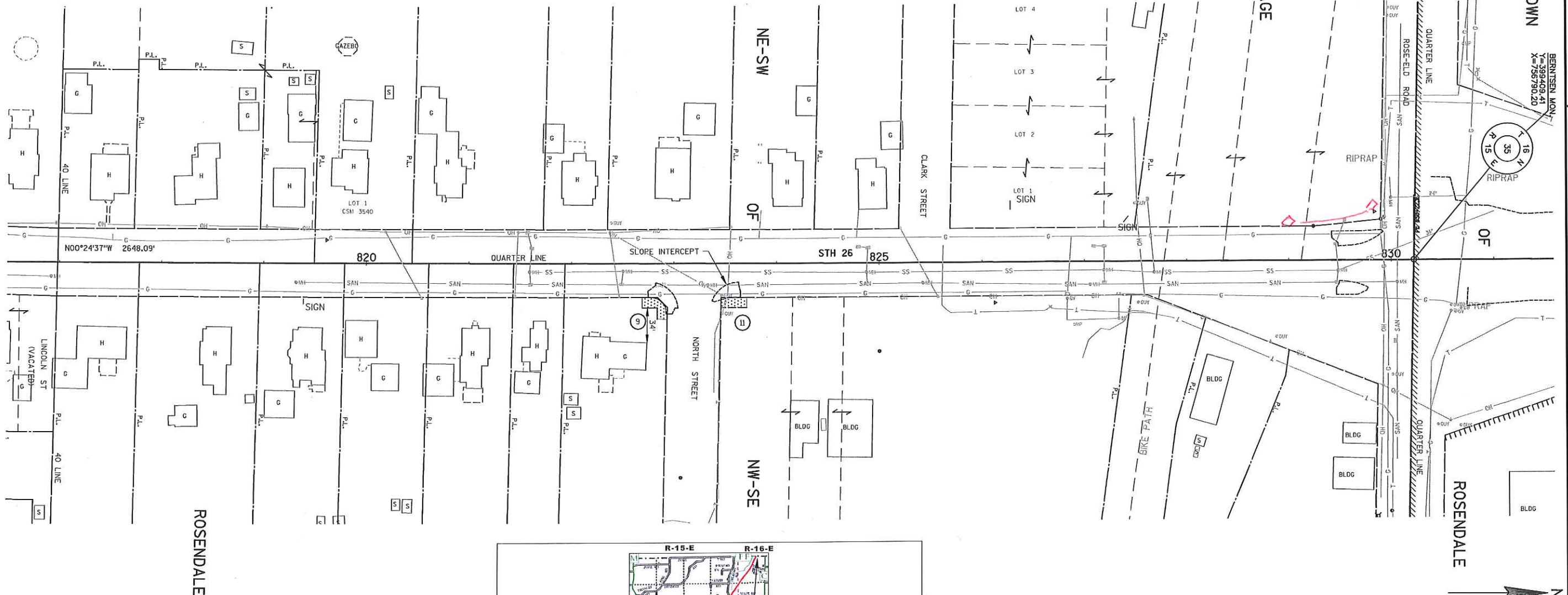

SCHEDULE OF LANDS & INTERESTS REQUIRED					
PARCEL NUMBER	OWNER(S)	INTEREST REQUIRED	R/W ACRES REQUIRED	TLE ACRES	
9	DONALD J. CHARNESEKI	TLE	NEW	EXISTING	TOTAL
11	VILLAGE OF ROSENDALE	TLE	NEW	EXISTING	TOTAL

OWNER'S NAMES ARE SHOWN FOR REFERENCE PURPOSES ONLY AND ARE SUBJECT TO CHANGE PRIOR TO THE TRANSFER OF LAND INTERESTS TO THE DEPARTMENT.

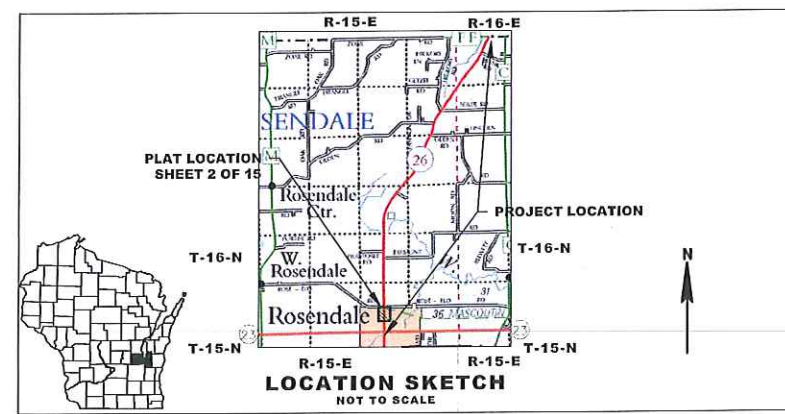

DRAFT

JSD Professional Services, Inc.
Engineers • Surveyors • Planners
MADISON | MILWAUKEE
KENOSHA | APPLETON

MILWAUKEE REGIONAL OFFICE
N22 W22931 NANCY'S COURT SUITE 3
WIAUKESHA, WISCONSIN 53186
262.513.0686 PHONE | 262.513.1232 FAX
www.jsdinc.com

I HEREBY CERTIFY THAT THIS PLAT MEETS ALL REQUIREMENTS OF SECTION 84.095, WISCONSIN STATUTES. THIS PLAT WAS PREPARED BY OR UNDER THE DIRECTION OF

MICHAEL PIERING
PRINTED NAME
SIGNATURE
DATE
THIS PLAT AND RELOCATION ORDER ARE APPROVED FOR THE WISCONSIN DEPARTMENT OF TRANSPORTATION
XXXXXXXXXX
PRINTED NAME
SIGNATURE
DATE

PLOT DATE : 2/5/2014 9:50 AM

PLOT BY : MIKE PIERING

1114-10-21 4.02

EXISTING HIGHWAY RIGHT-OF-WAY SHOWN HEREIN IS BASED ON THE FOLLOWING POINTS OF REFERENCE:
WISDOT HIGHWAY PLAT - PROJECT NO. 1114-05-23, ALSO CERTIFIED SURVEY MAPS 2288, 25197, 6904 AND 7379

58

2. THE LANDS OR INTERESTS OR RIGHTS IN LANDS AS SHOWN ON THIS PLAT ARE REQUIRED BY THE DEPARTMENT FOR THE ABOVE PROJECT AND SHALL BE ACQUIRED IN THE NAME OF THE STATE OF WISCONSIN, PURSUANT TO THE PROVISIONS OF SECTION 84.09 (1) OR (2), WISCONSIN STATUTES.

RESERVED FOR REGISTER OF DEEDS
PROJECT NUMBER 1114-10-21 - 4.03



NOTES:

POSITIONS SHOWN ON THIS PLAT ARE WISCONSIN COUNTY COORDINATES. FOND DU LAC COUNTY ZONE, NAD83 (2011), IN U.S. SURVEY FEET. VALUES ARE GRID COORDINATES, GRID BEARINGS, AND GRID DISTANCES. GRID DISTANCES MAY BE USED AS GROUND DISTANCES.

ALL NEW RIGHT-OF-WAY MONUMENTS WILL BE TYPE 2 (TYPICALLY 4" X 24" IRON REBAR), UNLESS OTHERWISE NOTED, AND WILL BE PLACED PRIOR TO THE COMPLETION OF THE PROJECT.

ALL RIGHT-OF-WAY LINES DEPICTED IN THE NON-ACQUISITION AREAS ARE INTERFERED TO BE ESTABLISHED EXISTING RIGHT-OF-WAY LINES AS DETERMINED FROM PREVIOUS PROJECTS, OTHER RECORDED DOCUMENTS, OR FROM CENTERLINE OF EXISTING PAYMENTS. EXISTING RIGHT-OF-WAY LINES, THIS PLAT MAY NOT BE A TRUE REPRESENTATION OF EXISTING PROPERTY LINES, AND SHOULD NOT BE USED AS A SUBSTITUTE FOR AN ACCURATE FIELD SURVEY.

RIGHT-OF-WAY BOUNDARIES ARE DEFINED WITH COURSES OF THE PERIMETER OF THE HIGHWAY LANDS REFERENCED TO THE U.S. PUBLIC LAND SURVEY SYSTEM OR OTHER "SURVEYS" OF PUBLIC RECORD.

DIMENSIONING FOR THE NEW RIGHT-OF-WAY IS MEASURED ALONG AND PERPENDICULAR TO THE NEW REFERENCE LINES.

A TEMPORARY LIMITED EASEMENT (TLE) IS A RIGHT FOR CONSTRUCTION PURPOSES, AS DEFINED HEREIN, INCLUDING THE RIGHT TO OPERATE NECESSARY EQUIPMENT THEREON, THE RIGHT OF TRAVEL AND EGRESS, AS LONG AS REQUIRED FOR SUCH PUBLIC PURPOSE, INCLUDING THE RIGHT TO PRESERVE, PROTECT, REMOVE, OR PLANT THEREON ANY VEGETATION THAT THE HIGHWAY AUTHORITIES MAY DEEM DESIRABLE. ALL (TLE) ON THIS PLAT EXPIRE AT THE COMPLETION OF THE CONSTRUCTION PROJECT FOR WHICH THIS INSTRUMENT IS GIVEN.

FOR THE LATEST ACCESS/DRIVEWAY INFORMATION, CONTACT THE PLANNING UNIT OF THE WISCONSIN DEPARTMENT OF TRANSPORTATION OFFICE IN GREEN BAY, WI.

PARCEL IDENTIFICATION NUMBERS MAY NOT POINT TO ALL AREAS OF ACQUISITION, AS NOTED ON THE SCHEDULE OF LANDS & INTERESTS REQUIRED.

EXISTING ACCESS CONTROL ALONG USH 26 HAS BEEN ESTABLISHED FROM FEDERAL AID PROJECT 463-A, PREVIOUS PROJECT 1114-06-20.

EXISTING HIGHWAY RIGHT-OF-WAY SHOWN HEREIN IS BASED ON THE FOLLOWING POINTS OF REFERENCE:

1500' HIGHWAY PLAT - PROJECT NO. 1114-06-20, FEDERAL AID PROJECT 463-A, PI AND CENTERLINE MONUMENTS AND RIGHT OF WAY MONUMENTS FOUND IN FIELD.

CONVENTIONAL ABBREVIATIONS

ACCESS RIGHTS	AR	POINT OF COMPOUND CURVE	PCC
ACRES	AC	POINT OF INTERSECTION	PI
AHEAD	AH	PROPERTY LINE	PL
ALUMINUM	ALUM	RECORDED AS	R/L
AND OTHERS	ET AL	REFERENCE LINE	REF
BACK	BK	REMAINING	REM
BLOCK	BLK	RIGHT	RT
CENTERLINE	C/L	RIGHT OF WAY	R/W
CERTIFIED SURVEY MAP	CSM	SECTION	SEC
CONCRETE	CONC	SEPTIC VENT	SEPV
COUNTY	CO	SQUARE FEET	SF
COUNTY TRUNK HIGHWAY	CTH	STATE TRUNK HIGHWAY	STH
DISTANCE	DIST	STATION	STA
CORNER	COR	SUBDIVISION	SUBD
DOCUMENT NUMBER	DOC	TANGENT	TAN
EASEMENT	EASE	TELEPHONE PEDESTAL	TP
EXISTING	EX	TEMPORARY LIMITED	TLE
GAS VALVE	GV	EASEMENT	GV
GRID NORTH	GN	TRANSPORTATION PROJECT	TPP
HIGHWAY EASEMENT	HE	PLAT	PL
IDENTIFICATION	ID	UNITED STATES HIGHWAY	USH
LAND CONTRACT	LC	VOLUME	V
LEFT	LT		
MONUMENT	MON		
NATIONAL GEODETIC SURVEY	NGS		
NUMBER	NO		
OUTLOT	OL		
PAGE	P		
POINT OF TANGENCY	PT		
PERMANENT LIMITED	PLE		
EASEMENT	PLE		
POINT OF BEGINNING	POB		
POINT OF CURVATURE	PC		

CURVE DATA

CHORD LENGTH	LC
LONG CHORD BEARING	LCB
RADIUS	R
DEGREE OF CURVE	D
CENTRAL ANGLE OR DELTA	Δ
LENGTH OF CURVE	L
TANGENT	T
DIRECTION AHEAD	DA
DIRECTION BACK	DB

CONVENTIONAL SYMBOLS

SECTION LINE	SECTION CORNER	R/W MONUMENT	NON-MONUMENTED
QUARTER LINE	NOTATION FOR COMBUSTIBLE FLUIDS	FOUND IRON PN	VALVE (GAS, WATER, ETC.)
SIXTEENTH LINE	NOTATION FOR HIGH VOLTAGE TRANSMISSION LINES	SIGN	OFF-PREMISE SIGN
NEW R/W LINE	ELECTRIC POLE	ACCESS RESTRICTED BY ACQUISITION	ACCESS RESTRICTED BY PREVIOUS PROJECT OR CONTROL
EXISTING R/W LINE	TELEPHONE POLE	NO ACCESS (BY STATUTORY AUTHORITY)	ACCESS RESTRICTED BY PREVIOUS PROJECT OR CONTROL
PROPERTY LINE	PEDESTAL (LABEL TYPED) (TV, TEL, ELEC, ETC.)	ACCESS RESTRICTED BY ACQUISITION	ACCESS RESTRICTED BY PREVIOUS PROJECT OR CONTROL
LOT, TE & OTHER	ACCESS RESTRICTED BY ACQUISITION	NO ACCESS (BY STATUTORY AUTHORITY)	ACCESS RESTRICTED BY PREVIOUS PROJECT OR CONTROL
MOOR LINES	ACCESS RESTRICTED BY ACQUISITION	NO ACCESS (BY STATUTORY AUTHORITY)	ACCESS RESTRICTED BY PREVIOUS PROJECT OR CONTROL
CORPORATE LIMITS	ACCESS RESTRICTED BY ACQUISITION	NO ACCESS (BY STATUTORY AUTHORITY)	ACCESS RESTRICTED BY PREVIOUS PROJECT OR CONTROL
UNDERGROUND FACILITY (COMMUNICATION, ELECTRIC, ETC.)	ACCESS RESTRICTED BY ACQUISITION	NO ACCESS (BY STATUTORY AUTHORITY)	ACCESS RESTRICTED BY PREVIOUS PROJECT OR CONTROL
FEE ACQUISITION AREA (GATEWAY VARS BY OWNER)	ACCESS RESTRICTED BY ACQUISITION	NO ACCESS (BY STATUTORY AUTHORITY)	ACCESS RESTRICTED BY PREVIOUS PROJECT OR CONTROL
TEMPORARY LIMITED EASEMENT AREA	ACCESS RESTRICTED BY ACQUISITION	NO ACCESS (BY STATUTORY AUTHORITY)	ACCESS RESTRICTED BY PREVIOUS PROJECT OR CONTROL
EASEMENT AREA (HIGHWAY, PERMANENT LIMITED, OR RESTRICTED DEVELOPMENT)	ACCESS RESTRICTED BY ACQUISITION	NO ACCESS (BY STATUTORY AUTHORITY)	ACCESS RESTRICTED BY PREVIOUS PROJECT OR CONTROL
TRANSMISSION STRUCTURES	ACCESS RESTRICTED BY ACQUISITION	NO ACCESS (BY STATUTORY AUTHORITY)	ACCESS RESTRICTED BY PREVIOUS PROJECT OR CONTROL
BUILDING	ACCESS RESTRICTED BY ACQUISITION	NO ACCESS (BY STATUTORY AUTHORITY)	ACCESS RESTRICTED BY PREVIOUS PROJECT OR CONTROL
NATIONAL GEODETIC SURVEY MONUMENT	ACCESS RESTRICTED BY ACQUISITION	NO ACCESS (BY STATUTORY AUTHORITY)	ACCESS RESTRICTED BY PREVIOUS PROJECT OR CONTROL
SIXTEENTH CORNER MONUMENT	ACCESS RESTRICTED BY ACQUISITION	NO ACCESS (BY STATUTORY AUTHORITY)	ACCESS RESTRICTED BY PREVIOUS PROJECT OR CONTROL

TRANSPORTATION PROJECT PLAT NO: 1114-10-21 - 4.04

THAT PART OF LOT 1 OF CSM 2752, PART OF THE SE 1/4 - SW 1/4, SW 1/4 - SE 1/4, NE 1/4 - SW 1/4 AND THE NW 1/4 - SE 1/4, ALL BEING PART OF SECTION 26, TOWNSHIP 16 NORTH, RANGE 15 EAST, TOWN OF ROSENDALE, FOND DU LAC COUNTY, WISCONSIN.

RELOCATION ORDER STH 26, USH 151 IN FOND DU LAC COUNTY - USH 41 IN WINNEBAGO COUNTY

TO PROPERLY ESTABLISH, LAY OUT, WIDEN, ENLARGE, EXTEND, CONSTRUCT, RECONSTRUCT, IMPROVE, OR MAINTAIN A PORTION OF THE HIGHWAY DESIGNATED ABOVE, THE STATE OF WISCONSIN DEPARTMENT OF TRANSPORTATION DEEMS IT NECESSARY TO RELOCATE OR CHANGE SAID HIGHWAY AND ACQUIRE CERTAIN LANDS AND INTERESTS OR RIGHTS IN LANDS FOR THE ABOVE PROJECT.

TO EFFECT THIS CHANGE, PURSUANT TO AUTHORITY GRANTED UNDER SECTION 84.02 (3), 84.09 AND 84.30, WISCONSIN STATUTES, THE DEPARTMENT OF TRANSPORTATION HEREBY ORDERS THAT:

1. THAT PORTION OF SAID HIGHWAY AS SHOWN ON THIS PLAT IS LAD OUT AND ESTABLISHED TO THE LINES AND WIDTHS AS SO SHOWN FOR THE ABOVE PROJECT.

2. THE LANDS OR INTERESTS OR RIGHTS IN LANDS AS SHOWN ON THIS PLAT ARE REQUIRED BY THE DEPARTMENT FOR THE ABOVE PROJECT AND SHALL BE ACQUIRED IN THE NAME OF THE STATE OF WISCONSIN, PURSUANT TO THE PROVISIONS OF SECTION 84.09 (1) OR (2), WISCONSIN STATUTES.

DOCUMENT

ACCEPTED IN THE OFFICE OF THE REGISTER OF DEEDS IN FOND DU LAC COUNTY, WISCONSIN AT _____ A.M. ON _____, 2014.

FILED IN

SIGNATURE OF REGISTER OF DEEDS

RESERVED FOR REGISTER OF DEEDS PROJECT NUMBER 1114-10-21 - 4.04

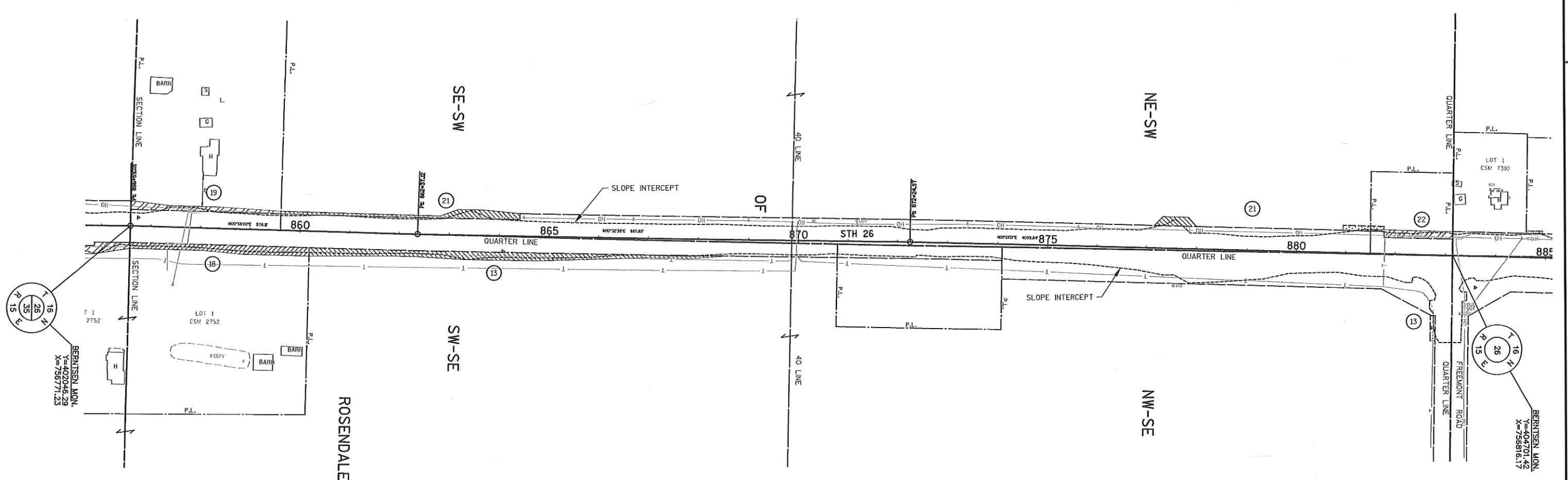

SCHEDULE OF LANDS & INTERESTS REQUIRED		OWNER'S NAMES ARE SHOWN FOR REFERENCE PURPOSES ONLY AND ARE SUBJECT TO CHANGE PRIOR TO THE TRANSFER OF LAND INTERESTS TO THE DEPARTMENT.			
PARCEL NUMBER	OWNER(S)	INTEREST REQUIRED	R/W ACRES REQUIRED	TLE ACRES	
			NEW	EXISTING	TOTAL
18	KENNETH N. EUTING AND KAREN L. EUTING, HUSBAND AND WIFE, AS SURVIVORSHIP MARITAL PROPERTY	FEE	0.119	--	0.119
19	ROSE-ELD FARMS, INC. F/K/A BELLING BROS., INC.	FEE/TLE	0.226	--	0.226
21	LUKE Z. ZIMMERMAN AND DIANE S. ZIMMERMAN, AS SURVIVORSHIP MARITAL PROPERTY	FEE	0.068	--	0.068
22	DEAN J. COELHOORN AND LAURA M. COELHOORN, HUSBAND AND WIFE, AS SURVIVORSHIP MARITAL PROPERTY, A ONE-HALF TENANTS IN COMMON INTEREST, AND HARLEY M. COELHOORN, A ONE-HALF TENANTS IN COMMON INTEREST	FEE/TLE	0.115	--	0.115
23	LORIN J. CLOSE	FEE/TLE	0.049	--	0.049

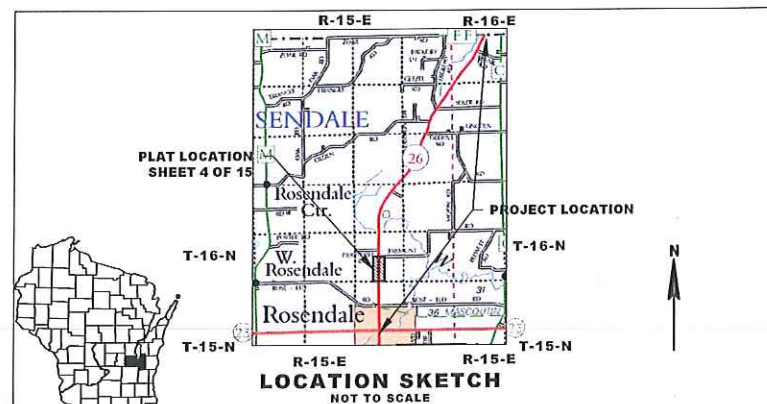

DRAFT

JSD Professional Services, Inc.
Engineers • Surveyors • Planners
MADISON | MILWAUKEE
KENOSHA | APPLETON

MILWAUKEE REGIONAL OFFICE
N22 W22931 NANCY'S COURT SUITE 3
WAUWATOSA, WISCONSIN 53186
262.513.0666 PHONE | 262.513.1232 FAX
www.jsdinc.com

I HEREBY CERTIFY THAT THIS PLAT MEETS ALL REQUIREMENTS OF SECTION 84.095, WISCONSIN STATUTES. THIS PLAT WAS PREPARED BY OR UNDER THE DIRECTION OF

MICHAEL PIERING
PRINTED NAME SIGNATURE DATE
THIS PLAT AND RELOCATION ORDER ARE APPROVED FOR THE WISCONSIN DEPARTMENT OF TRANSPORTATION
XXXXXXXXXX
PRINTED NAME SIGNATURE DATE

PLOT DATE : 2/5/2014 9:44 AM

PLOT BY : MIKE PIERING

1114-10-21 4.04

POSITIONS SHOWN ON THIS PLAT ARE WISCONSIN COUNTY COORDINATES. POINT D ON LAC COULX ZONE, NEAR 120071, IN U.S. SURVEY FEET. VALUES FOR COORDINATES, GRAD DISTANCES, AND GRAD DISTANCES. GRAD DISTANCES MAY BE USED AS GRAD DISTANCES.

ALL RIGHT-OF-WAY MONUMENTS WILL BE TYPE 2 (TYPICALLY 3" X 24" IRON REBARS), UNLESS OTHERWISE NOTED, AND WILL BE PLACED PRIOR TO THE COMPLETION OF THE PROJECT.

ALL RIGHT-OF-WAY LINES DEPICTED IN THE NON-ACQUISITION AREAS ARE INTENDED TO RE-ESTABLISH EXISTING RIGHT-OF-WAY LINES AS DETERMINED FROM PREVIOUS RECORDS, RECORDS, OR FROM CENTERLINE OF EXISTING PAVEMENTS. EXCLUDING RIGHT-OF-WAY LINES, THIS PLAT MAY NOT BE A TRUE REPRESENTATION OF EXISTING PROPERTY LINES, AND SHOULD NOT BE USED AS A SUBSTITUTE FOR AN ACCURATE FIELD SURVEY.

RIGHT-OF-WAY BOUNDARIES ARE DEFINED WITH COURSES OF THE PERIMETER OF THE HIGHWAY LANDS REFERENCED TO THE U.S. PUBLIC LAND SURVEY SYSTEM OR OTHER "SURVEYS" OF PUBLIC RECORD.

FOR THE LATEST ACCESS/DRIVEWAY INFORMATION, CONTACT THE PLANNING UNIT OF THE WISCONSIN DEPARTMENT OF TRANSPORTATION OFFICE IN GREEN BAY, WI.

EXISTING ACCESS CONTROL ALONG USH 26 HAS BEEN ESTABLISHED FROM PREVIOUS PROJECT 1113-03-21, AND 1114-06-20.

EXISTING HIGHWAY RIGHT-OF-WAY SHOWN HEREIN IS BASED ON THE FOLLOWING POINTS OF REFERENCE:
WISDOT HIGHWAY PLAT - PROJECT NO. 1113-03-21, WISDOT HIGHWAY PLAT - PROJECT NO. 1114-06-20, FEDERAL AID PROJECT 463-A, PI AND CENTERLINE MONUMENTS, RIGHT OF WAY MONUMENTS AND PROPERTY CORNERS FOUND IN FIELD.

ACCESS RIGHTS	AR	POINT OF COMPLEX CURVE	PCO
ADRESS	AD	POINT OF INTERSECTION	PI
AREAD	AL	PROPERTY LINE	PL
ASLUM	AS	RECORDED AS	RA
AND OTHERS	AN	REFERENCE LINE	RL
BACK	BA	REMAINING	RM
BANK	BL	RIGHT	RT
CENTERLINE	CL	RIGHT OF WAY	ROW
CERTIFIED SURVEY MAP	CSM	SECTION	SE
CORNER	CO	SEPTIC HOLE	SH
COUNTY	C	SQUARE FEET	SF
COUNTY TRUNK HIGHWAY	CTH	STATE TRUNK HIGHWAY	STH
CURVE	CU	STATION	STA
CORNER	CO	SUBDIVISION	SD
CURVE NUMBER	CN	TANGENT	TAN
EASEMENT	EA	TELEPHONE PEDESTAL	TP
EXISTING	EX	TEMPORARY LIMITED	TL
EASEMENT	EA	EASEMENT	E
GRID NORTH	GN	TRANSPORTATION PROJECT	TPP
HIGHWAY EASEMENT	HE	PLAT	P
INTERSECTION	IN	UNITED STATES HIGHWAY	USH
LAND CONTRACT	LC	VOLUME	V
LEFT	LT		
MONUMENT	M		
NATIONAL GEOGRAPHIC SURVEY	NGS		
NUMBER	N	CHORD LENGTH	CL
OUTLOT	OL	LONG CHORD BEARING	LCB
PAGE	P	RADIUS	R
POINT OF TANGENCY	PT	DEGREE OF CURVE	D
PERMANENT LIMITED	PLE	CENTRAL ANGLE OR DELTA	DA
EASEMENT		LENGTH OF CURVE	L
POINT OF BEGINNING	PGB	TANGENT	T
POINT OF CURVATURE	PCB	DIRECTION AREA	DA
		DIRECTION OF CURVE	DC

	SECTION CORNER		R/W
	NOTATION FOR COMBUSTIBLE FLUIDS		NON-MONUMENTED R/W POINT
	NOTATION FOR HIGH VOLTAGE TRANSMISSION LINES		VALVE GASES, WATER, ETC.
	ELECTRIC POLE		TELEPHONE POLE
	PEDESTAL (LABEL TITLED) (TV, TEL, ELEC, ETC.)		PEDESTAL (LABEL TITLED) (TV, TEL, ELEC, ETC.)
	ACCESS RESTRICTED BY ACQUISITION		ACCESS RESTRICTED BY ACQUISITION
	NO ACCESS BY STATUTORY AUTHORITY		NO ACCESS BY STATUTORY AUTHORITY
	ACCESS RESTRICTED BY PREVIOUS PROJECT OR CONTROL		ACCESS RESTRICTED BY PREVIOUS PROJECT OR CONTROL
	BRIDGE		PARCEL NUMBER
	UTILITY MARKER		UTILITY MARKER

THAT PART OF THE SE 1/4 - SW 1/4, SW 1/4 - SE 1/4, NE 1/4 - SW 1/4, THE NW 1/4 - SE 1/4, ALL BEING PART OF SECTION 23, TOWNSHIP 16 NORTH, RANGE 15 EAST, TOWN OF ROSENDALE, FOND DU LAC COUNTY, WISCONSIN.

RELOCATION ORDER STH 26, USH 151 IN FOND DU LAC COUNTY - USH 41 IN WINNEBAGO COUNTY

TO PROPERLY ESTABLISH, LAY OUT, WIDEN, ENLARGE, EXTEND, CONSTRUCT, RECONSTRUCT, IMPROVE, OR MAINTAIN A PORTION OF THE HIGHWAY DESIGNATED ABOVE, THE STATE OF WISCONSIN DEPARTMENT OF TRANSPORTATION DEEMS IT NECESSARY TO RELOCATE OR CHANGE SAID HIGHWAY AND ACQUIRE CERTAIN LANDS AND INTERESTS OR RIGHTS IN LANDS FOR THE ABOVE PROJECT.

TO EFFECT THIS CHANGE, PURSUANT TO AUTHORITY GRANTED UNDER SECTION 84.02 (3), 84.09 AND 84.30, WISCONSIN STATUTES, THE DEPARTMENT OF TRANSPORTATION HEREBY ORDERS THAT:

1. THAT PORTION OF SAID HIGHWAY AS SHOWN ON THIS PLAT IS LAID OUT AND ESTABLISHED TO THE LINES AND

2. THE LANDS OR INTERESTS OR RIGHTS IN LANDS AS SHOWN ON THIS PLAT ARE REQUIRED BY THE DEPARTMENT FOR THE ABOVE PROJECT AND SHALL BE ACQUIRED IN THE NAME OF THE STATE OF WISCONSIN, PURSUANT TO THE PROVISIONS OF SECTION 84.09 (1) OR (2), WISCONSIN STATUTES.

ACCEPTED IN THE OFFICE OF THE
REGISTER OF DEEDS IN FOND DU LAC
COUNTY, WISCONSIN AT -----A.M.
ON -----, 2014.

FILED IN _____

SIGNATURE OF REGISTER OF DEEDS

RESERVED FOR REGISTER OF DEEDS
PROJECT NUMBER 1114-10-21 - 4.06

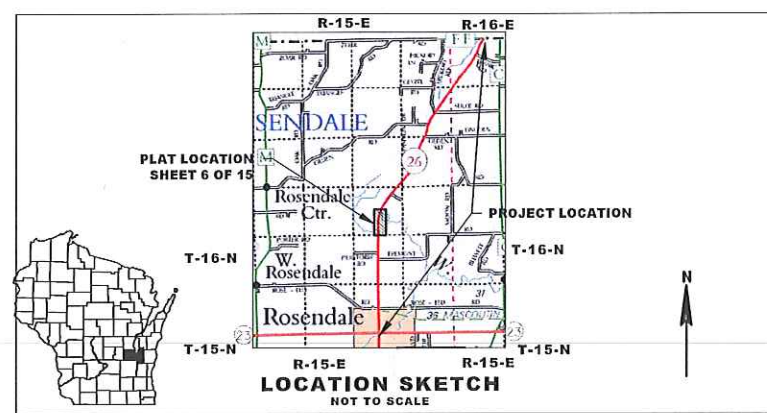
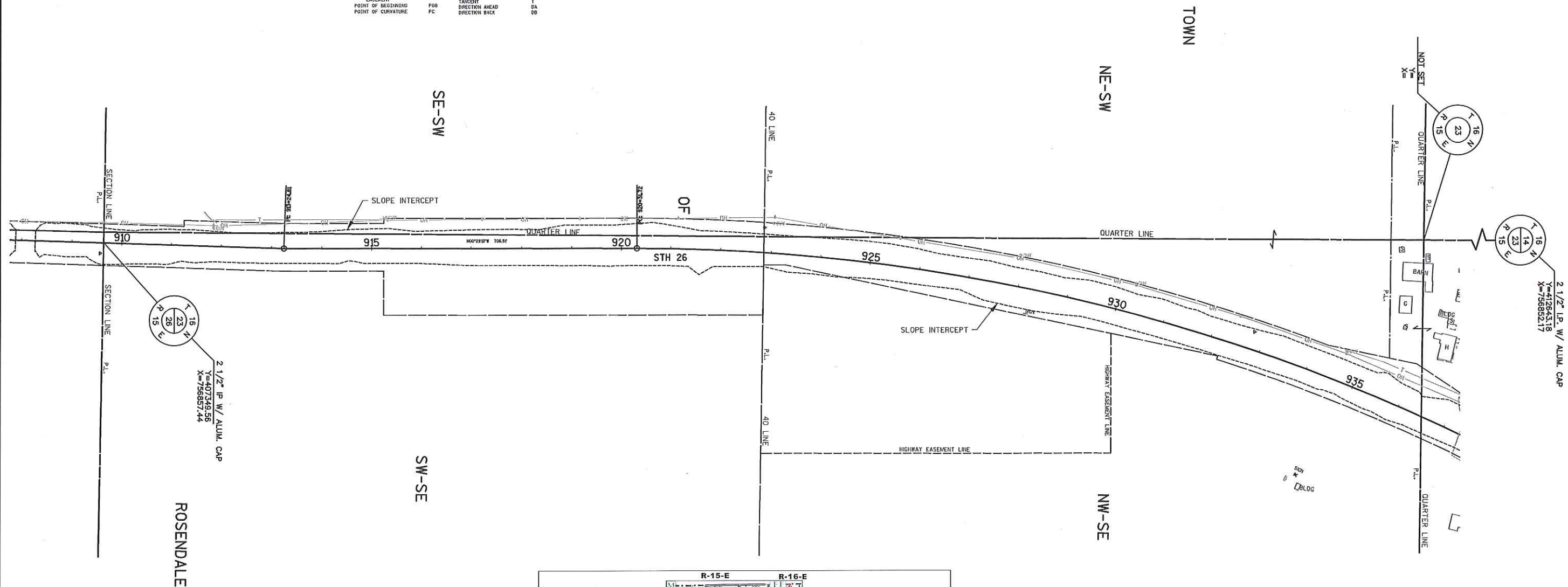

DRAFT

JSD Professional Services, Inc.
• Engineers • Surveyors • Planners
MADISON | MILWAUKEE
KENOSHA | APPLETON

MILWAUKEE REGIONAL OFFICE
N22 W22931 NANCY'S COURT SUITE 3
WAUKESHA, WISCONSIN 53186
262.513.0666 PHONE | 262.513.1232 FAX
www.lsdinc.com

I HEREBY CERTIFY THAT THIS PLAT MEETS ALL REQUIREMENTS OF SECTION 84.095,
WISCONSIN STATUTES. THIS PLAT WAS PREPARED BY OR UNDER THE DIRECTION OF

MICHAEL PIERING
PRINTED NAME

SIGNATURE

DATE

THIS PLAT AND RELOCATION ORDER ARE APPROVED FOR THE WISCONSIN
DEPARTMENT OF TRANSPORTATION

XXXXXXXXXX
 PRINTED NAME SIGNATURE DATE

PLOT DATE : 2/5/2014 9:47 AM

PLOT BY : MIKE PIERING

1114-10-21 4.06

POSITIONS SHOWN ON THIS PLAT ARE WISCONSIN COUNTY COORDINATES.
FOOT DL LAC COUNTY ZONE, NAD83 U2071, IN U.S. SURVEY FEET. VALUES
ARE GRID COORDINATES, GRID BEARINGS, AND GRID DISTANCES. GRID
DISTANCES MAY BE USED AS APPROXIMATE MEASUREMENTS.

ALL RIGHT-OF-WAY MONUMENTS WILL BE TYPE 2 (TYPICALLY 8" X 24" IRON
REBAR) UNLESS OTHERWISE NOTED, AND WILL BE PLACED PRIOR TO THE
COMPLETION OF THE PROJECT.

ALL RIGHT-OF-WAY LINES DEPICTED IN THE NON-ACQUISITION AREAS ARE INTENDED
TO RE-ESTABLISH EXISTING RIGHT-OF-WAY LINES AS DETERMINED FROM PREVIOUS
RECORDED RECORDS, OR FROM CENTER LINE OF EXISTING PAVED HIGHWAYS,
EXCLUDING RIGHT-OF-WAY LINES, THIS PLAT MAY NOT BE A TRUE REPRESENTATION OF
EXISTING PROPERTY LINES, AND SHOULD NOT BE USED AS A SUBSTITUTE FOR AN ACCURATE

ALL RIGHT-OF-WAY LINES DEPICTED IN THE NON-ACQUISITION AREAS ARE INTENDED TO RE-ESTABLISH EXISTING RIGHT-OF-WAY LINES AS DETERMINED FROM PREVIOUS PROJECTS, OTHER RECORDED DOCUMENTS, OR FROM CENTERLINE OF EXISTING PAYMENTS. EXCLUDING RIGHT-OF-WAY LINES, THIS PLAT MAY NOT BE A TRUE REPRESENTATION OF EXISTING PROPERTY LINES, AND SHOULD NOT BE USED AS A SUBSTITUTE FOR AN ACCURATE FIELD SURVEY.

RIGHT-OF-WAY BOUNDARIES ARE DEFINED WITH COURSES OF THE PERIMETER OF THE HIGHWAY LANDS REFERENCED TO THE U.S. PUBLIC LAND SURVEY SYSTEM OR OTHER "SURVEYS" OF PUBLIC RECORD.

FOR THE LATEST ACCESS/DRIVEWAY INFORMATION, CONTACT THE PLANNING UNIT OF THE WISCONSIN DEPARTMENT OF TRANSPORTATION OFFICE IN GREEN BAY, WI.

EXISTING ACCESS CONTROL ALONG USH 26 HAS BEEN ESTABLISHED FROM PREVIOUS PROJECT 1113-03-21, AND 1114-06-20.

EXISTING HIGHWAY RIGHT-OF-WAY SHOWN HEREIN IS BASED ON THE FOLLOWING POINTS OF REFERENCE:
WISDOT HIGHWAY PLAT - PROJECT NO. 1113-03-21, WISDOT HIGHWAY PLAT - PROJECT NO. 1114-06-20, FEDERAL AID PROJECT 463-A, PI AND CENTERLINE MONUMENTS, RIGHT OF WAY MONUMENTS AND PROPERTY CORNERS FOUND IN FIELD.

ACCESS RIGHTS	AR	POINT OF COMPOUND CURVE	PC
ADJUST	AC	POINT OF INTERSECTION	PI
AREAD	AL	OR PROPERTY LINE	PL
AREA	ALON	RECORDED	R/L
AREAS AND OTHERS	ET AL	REFERENCE LINE	REF
BACK	BK	REMAINING	REM
BALANCE	BLK	RIGHT	R/L
CENTERLINE	C/L	RIGHT OF WAY	R/W
CERTIFIED SURVEY MAP	CSW	SECTION	SEC
CITY	CT	SUPPLEMENTAL	STP
COUNTY	CO	SQUARE FEET	SF
COUNTY TRUNK HIGHWAY	CTH	STATE TRUNK HIGHWAY	STH
CURB	CU	STATION	STA
CORNER	CO	SUBDIVISION	SUBD
DOCUMENT NUMBER	DOC	TANGENT	TAN
EASEMENT	EASE	TANGENT PEDESTAL	TPE
EXISTING	EX	TRANSPORTATION LIMITED	T/L
GAS VALVE	GV	WATER	W
GRID	GR	TRANSPORTATION PROJECT	TFP
HIGHWAY EASEMENT	HE	PLAT	PLAT
IDENTIFICATION NUMBER	ID	UNITED STATES HIGHWAY	USH
LAND CONTRACT	LC	VOLUME	V
LEFT	LT		
MONUMENT	MON		
NATIONAL GEOGRAPHIC SURVEY	NGS		
NUMBER	NO		
OFFSET	OF		
PAGE	P		
POINT OF TANGENCY	PT		
PERMANENT LIMIT	P/L		
EASEMENT	PE		
POINT OF BEGINNING	P/B		
POINT OF LOCATING	PL		

PART OF THE NE 1/4 - NE 1/4, BEING PART OF SECTION 23, PART OF THE SE 1/4 - SE 1/4, BEING PART OF SECTION 14, PART OF THE SW 1/4 - SW 1/4, BEING PART OF SECTION 13, ALL IN TOWNSHIP 16 NORTH, RANGE 15 EAST, TOWN OF ROSENDALE, FOND DU LAC COUNTY, WISCONSIN.

RELOCATION ORDER STH 26, USH 151 IN FOND DU LAC COUNTY - USH 41 IN WINNEBAGO COUNTY

TO PROPERLY ESTABLISH, LAY OUT, WIDEN, ENLARGE, EXTEND, CONSTRUCT, RECONSTRUCT, IMPROVE, OR MAINTAIN
A PORTION OF THE HIGHWAY DESIGNATED ABOVE, THE STATE OF WISCONSIN DEPARTMENT OF TRANSPORTATION
DEEMS IT NECESSARY TO RELOCATE OR CHANGE SAID HIGHWAY AND ACQUIRE CERTAIN LANDS AND INTERESTS OR
RIGHTS IN THE ABOVE PROJECT.

TO EFFECT THIS CHANGE, PURSUANT TO AUTHORITY GRANTED UNDER SECTION 84.02 (3), 84.09 AND 84.30, WISCONSIN STATUTES, THE DEPARTMENT OF TRANSPORTATION HEREBY ORDERS THAT:

2. THE LANDS OR INTERESTS OR RIGHTS IN LANDS AS SHOWN ON THIS PLAT ARE REQUIRED BY THE DEPARTMENT FOR THE ABOVE PROJECT AND SHALL BE ACQUIRED IN THE NAME OF THE STATE OF WISCONSIN, PURSUANT

TO THE PROVISIONS OF SECTION 84.09 (1) OR (2), WISCONSIN STATUTES.

DOCUMENT -----

ACCEPTED IN THE OFFICE OF THE
REGISTER OF DEEDS IN FOND DU LAC
COUNTY, WISCONSIN AT -----A.M.
ON -----, 2014.

FILED IN _____

SIGNATURE OF REGISTER OF DEEDS

RESERVED FOR REGISTER OF DEEDS
PROJECT NUMBER 1114-10-21 - 4.08

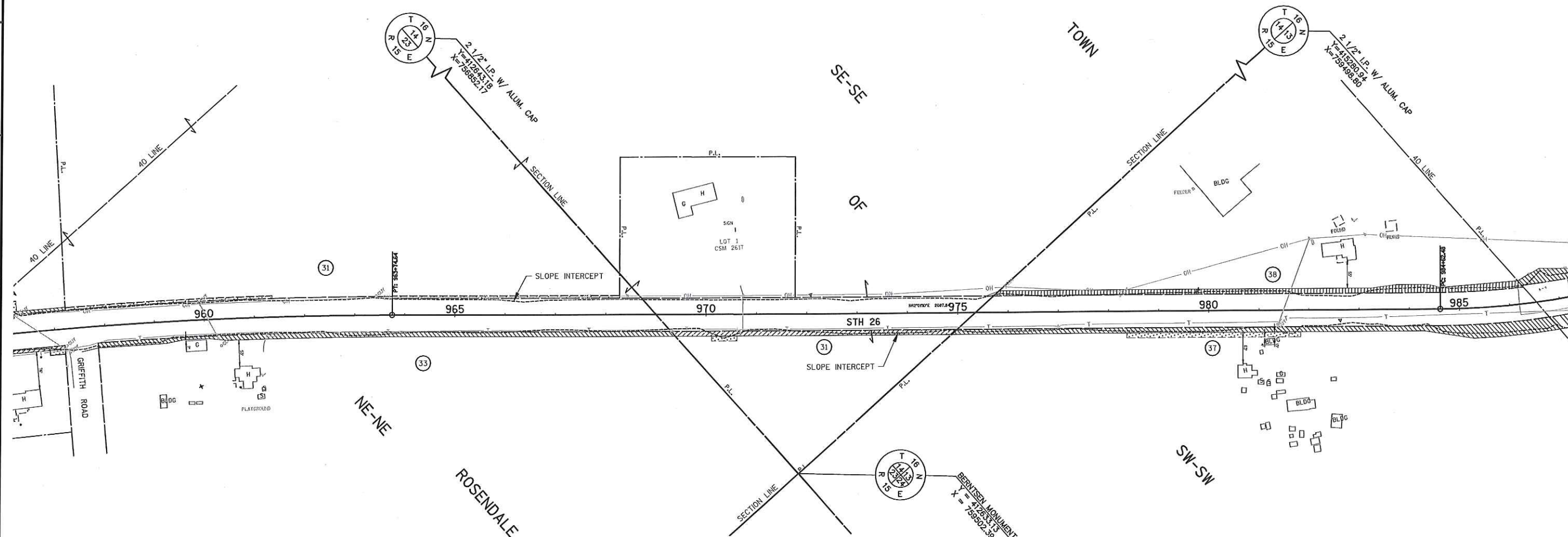

SCHEDULE OF LANDS & INTERESTS REQUIRED		OWNER'S NAMES ARE SHOWN FOR REFERENCE PURPOSES ONLY AND ARE SUBJECT TO CHANGE. PRIOR TO THE TRANSFER OF LAND INTERESTS TO THE DEPARTMENT.				
PARCEL NUMBER	OWNER(S)	INTEREST REQUIRED	R/W ACRES REQUIRED			TLE ACRES
			NEW	EXISTING	TOTAL	
31	STEENBERG INVESTMENTS, LLC, A WISCONSIN LIMITED LIABILITY COMPANY	FEE/TLE	0.128	--	0.128	0.110
33	SCOTT R. HEIN AND LISA A. HEIN, AS SURVIVORSHIP MARITAL PROPERTY	FEE	0.263	--	0.263	--
37	ROY SMERLING	FEE/TLE	0.356	--	0.356	0.080
38	GARY L. RODE AND MAUREEN E. RODE, HUSBAND AND WIFE, AS SURVIVORSHIP MARITAL PROPERTY	FEE	0.266	--	0.266	--

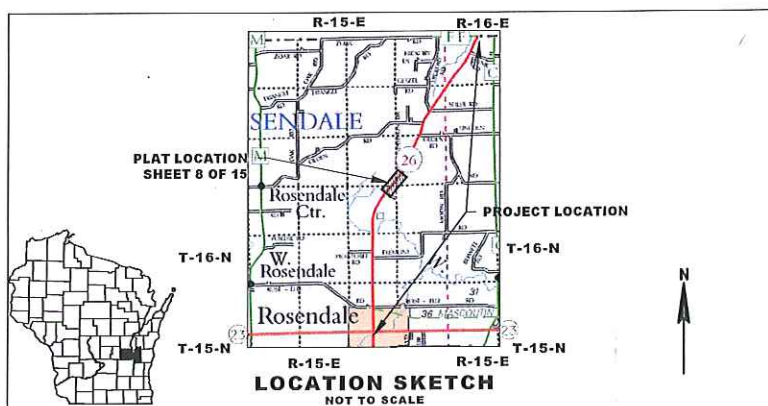

DRAFT

JSD Professional Services, Inc.
• Engineers • Surveyors • Planners
MADISON | MILWAUKEE
KENOSHA | APPLETON

MILWAUKEE REGIONAL OFFICE
N22 W22931 NANCY'S COURT SUITE 3
WAUKESHA, WISCONSIN 53186
262.513.0666 PHONE | 262.513.1232 FAX
www.jsdinc.com

I HEREBY CERTIFY THAT THIS PLAT MEETS ALL REQUIREMENTS OF SECTION 84.095,
WISCONSIN STATUTES, THIS PLAT WAS PREPARED BY OR UNDER THE DIRECTION OF

MICHAEL PIERING
PRINTED NAME

SIGNATURE

DATE

THIS PLAT AND RELOCATION ORDER ARE APPROVED FOR THE WISCONSIN
DEPARTMENT OF TRANSPORTATION

XXXXXXXXXX

PRINTED NAME SIGNATURE DATE

PLOT DATE : 2/5/2014 9:49 AM

PLOT BY : MIKE PIERING

1114-10-21 4.08

[illegible]

ACCESS RIGHTS	AR	POINT OF COMPOUND CURVE	POC
ADJACENT	AC	POINT OF INTERSECTION	PI
ALIGNED	ALH	PROPERTY LINE	PL
ALTIMETER	ALM	REFERENCE LINE	100' 1"
ALT	ET	RES	R
BLACK	BLK	REMAINING	REM
BLK	BLK	RIGHT	RT
CENTERLINE	C/L	RIGHT OF WAY	ROW
CHORDED SURVEY MAP	CSM	SECTION	SEC
CIRCULAR	C	SEPTIC TANK	ST
COUNTY	COW	SQUARE FEET	SF
COUNTY TRUNK HIGHWAY	CTH	STATE TRUNK HIGHWAY	STH
DRAINAGE	D	STATION	STA
CORNER	CO	SUBDIVISION	SUBD
DOCUMENT NUMBER	DOC	TANGENT	T
EASEMENT	EAS	TELEPHONE PEDESTAL	TP
EXISTING	EX	TEMPORARY LEASED	TL
GAS VALVE	GV	EASEMENT	E
GROUND HIGHWAY	GH	TRANSPORTATION PROJECT	TP
HIGHWAY EASEMENT	HE	PLAT	PL
HOUSING LOCATION	HL	UNITED STATES HIGHWAY	USH
LEFT	L	Y	Y
LONG CONTRACT	LC		
MONUMENT	MON		
NATIONAL GEOGRAPHIC SURVEY	NGS		
NUMBER	N	CHORD LENGTH	LC
POINT	P	LONG CURVE BEARING	LCB
PLAT	PL	RADIUS	R
PAGE	P	BOGGE OF CURVE	B
POINT OF TANGENCY	PT	CENTRAL ANGLE OR DELTA	DA
PERMANENT LEASE	PLS	LENGTH OF CURVE	L
EASEMENT	E	TANGENT	T
POINT OF BEGINNING	PGB	SECTION DIRECTION AHEAD	DA
PERMANENT LEASE	PLS	DIRECTION	D

CONVENTIONAL SYMBOLS

SECTION COURT		R/W MONUMENT NON-MONUMENTED R/W POST FOUND R/W P21	
NOTATION FOR COMBUSTIBLE FLUIDS		VALVE (GAS, WATER, ETC.)	0 1/2 1/4 3/4 1 1 1/2 2 2 1/2 3 3 1/2 4 4 1/2 5 5 1/2 6 6 1/2 7 7 1/2 8 8 1/2 9 9 1/2 10 10 1/2 11 11 1/2 12 12 1/2 13 13 1/2 14 14 1/2 15 15 1/2 16 16 1/2 17 17 1/2 18 18 1/2 19 19 1/2 20 20 1/2 21 21 1/2 22 22 1/2 23 23 1/2 24 24 1/2 25 25 1/2 26 26 1/2 27 27 1/2 28 28 1/2 29 29 1/2 30 30 1/2 31 31 1/2 32 32 1/2 33 33 1/2 34 34 1/2 35 35 1/2 36 36 1/2 37 37 1/2 38 38 1/2 39 39 1/2 40 40 1/2 41 41 1/2 42 42 1/2 43 43 1/2 44 44 1/2 45 45 1/2 46 46 1/2 47 47 1/2 48 48 1/2 49 49 1/2 50 50 1/2 51 51 1/2 52 52 1/2 53 53 1/2 54 54 1/2 55 55 1/2 56 56 1/2 57 57 1/2 58 58 1/2 59 59 1/2 60 60 1/2 61 61 1/2 62 62 1/2 63 63 1/2 64 64 1/2 65 65 1/2 66 66 1/2 67 67 1/2 68 68 1/2 69 69 1/2 70 70 1/2 71 71 1/2 72 72 1/2 73 73 1/2 74 74 1/2 75 75 1/2 76 76 1/2 77 77 1/2 78 78 1/2 79 79 1/2 80 80 1/2 81 81 1/2 82 82 1/2 83 83 1/2 84 84 1/2 85 85 1/2 86 86 1/2 87 87 1/2 88 88 1/2 89 89 1/2 90 90 1/2 91 91 1/2 92 92 1/2 93 93 1/2 94 94 1/2 95 95 1/2 96 96 1/2 97 97 1/2 98 98 1/2 99 99 1/2 100 100 1/2 101 101 1/2 102 102 1/2 103 103 1/2 104 104 1/2 105 105 1/2 106 106 1/2 107 107 1/2 108 108 1/2 109 109 1/2 110 110 1/2 111 111 1/2 112 112 1/2 113 113 1/2 114 114 1/2 115 115 1/2 116 116 1/2 117 117 1/2 118 118 1/2 119 119 1/2 120 120 1/2 121 121 1/2 122 122 1/2 123 123 1/2 124 124 1/2 125 125 1/2 126 126 1/2 127 127 1/2 128 128 1/2 129 129 1/2 130 130 1/2 131 131 1/2 132 132 1/2 133 133 1/2 134 134 1/2 135 135 1/2 136 136 1/2 137 137 1/2 138 138 1/2 139 139 1/2 140 140 1/2 141 141 1/2 142 142 1/2 143 143 1/2 144 144 1/2 145 145 1/2 146 146 1/2 147 147 1/2 148 148 1/2 149 149 1/2 150 150 1/2 151 151 1/2 152 152 1/2 153 153 1/2 154 154 1/2 155 155 1/2 156 156 1/2 157 157 1/2 158 158 1/2 159 159 1/2 160 160 1/2 161 161 1/2 162 162 1/2 163 163 1/2 164 164 1/2 165 165 1/2 166 166 1/2 167 167 1/2 168 168 1/2 169 169 1/2 170 170 1/2 171 171 1/2 172 172 1/2 173 173 1/2 174 174 1/2 175 175 1/2 176 176 1/2 177 177 1/2 178 178 1/2 179 179 1/2 180 180 1/2 181 181 1/2 182 182 1/2 183 183 1/2 184 184 1/2 185 185 1/2 186 186 1/2 187 187 1/2 188 188 1/2 189 189 1/2 190 190 1/2 191 191 1/2 192 192 1/2 193 193 1/2 194 194 1/2 195 195 1/2 196 196 1/2 197 197 1/2 198 198 1/2 199 199 1/2 200 200 1/2 201 201 1/2 202 202 1/2 203 203 1/2 204 204 1/2 205 205 1/2 206 206 1/2 207 207 1/2 208 208 1/2 209 209 1/2 210 210 1/2 211 211 1/2 212 212 1/2 213 213 1/2 214 214 1/2 215 215 1/2 216 216 1/2 217 217 1/2 218 218 1/2 219 219 1/2 220 220 1/2 221 221 1/2 222 222 1/2 223 223 1/2 224 224 1/2 225 225 1/2 226 226 1/2 227 227 1/2 228 228 1/2 229 229 1/2 230 230 1/2 231 231 1/2 232 232 1/2 233 233 1/2 234 234 1/2 235 235 1/2 236 236 1/2 237 237 1/2 238 238 1/2 239 239 1/2 240 240 1/2 241 241 1/2 242 242 1/2 243 243 1/2 244 244 1/2 245 245 1/2 246 246 1/2 247 247 1/2 248 248 1/2 249 249 1/2 250 250 1/2 251 251 1/2 252 252 1/2 253 253 1/2 254 254 1/2 255 255 1/2 256 256 1/2 257 257 1/2 258 258 1/2 259 259 1/2 260 260 1/2 261 261 1/2 262 262 1/2 263 263 1/2 264 264 1/2 265 265 1/2 266 266 1/2 267 267 1/2 268 268 1/2 269 269 1/2 270 270 1/2 271 271 1/2 272 272 1/2 273 273 1/2 274 274 1/2 275 275 1/2 276 276 1/2 277 277 1/2 278 278 1/2 279 279 1/2 280 280 1/2 281 281 1/2 282 282 1/2 283 283 1/2 284 284 1/2 285 285 1/2 286 286 1/2 287 287 1/2 288 288 1/2 289 289 1/2 290 290 1/2 291 291 1/2 292 292 1/2 293 293 1/2 294 294 1/2 295 295 1/2 296 296 1/2 297 297 1/2 298 298 1/2 299 299 1/2 300 300 1/2 301 301 1/2 302 302 1/2 303 303 1/2 304 304 1/2 305 305 1/2 306 306 1/2 307 307 1/2 308 308 1/2 309 309 1/2 310 310 1/2 311 311 1/2 312 312 1/2 313 313 1/2 314 314 1/2 315 315 1/2 316 316 1/2 317 317 1/2 318 318 1/2 319 319 1/2 320 320 1/2 321 321 1/2 322 322 1/2 323 323 1/2 324 324 1/2 325 325 1/2 326 326 1/2 327 327 1/2 328 328 1/2 329 329 1/2 330 330 1/2 331 331 1/2 332 332 1/2 333 333 1/2 334 334 1/2 335 335 1/2 336 336 1/2 337 337 1/2 33

PART OF LOT 1 AND 2 OF CSM 357, PART OF LOT 1 OF CSM 3943, PART OF OUTLOT 1 OF CSM 8066, PART OF CSM 972, PART OF LOT 2 OF CSM 3285, PART OF THE NW 1/4 - SW 1/4, THE SW 1/4 - NW 1/4, THE NE 1/4 - SW 1/4, THE SE 1/4 - NW 1/4, ALL BEING PART OF SECTION 13, TOWNSHIP 16 NORTH, RANGE 15 EAST. TOWN OF ROSENDALE, FOND DU LAC COUNTY, WISCONSIN.

TO PROPERLY ESTABLISH, LAY OUT, WIDEN, ENLARGE, EXTEND, CONSTRUCT, RECONSTRUCT, IMPROVE, OR MAINTAIN A PORTION OF THE HIGHWAY DESIGNATED ABOVE, THE STATE OF WISCONSIN DEPARTMENT OF TRANSPORTATION DEEMS IT NECESSARY TO RELOCATE OR CHANGE SAID HIGHWAY AND ACQUIRE CERTAIN LANDS AND INTERESTS OR RIGHTS IN LANDS FOR THE ABOVE PROJECT.

TO EFFECT THIS CHANGE, PURSUANT TO AUTHORITY GRANTED UNDER SECTION 84.02 (3), 84.09 AND 84.30, WISCONSIN STATUTES, THE DEPARTMENT OF TRANSPORTATION HEREBY ORDERS THAT:

1. THAT PORTION OF SAID HIGHWAY AS SHOWN ON THIS PLAT IS LAID OUT AND ESTABLISHED TO THE LINES AND

2. THE LANDS OR INTERESTS OR RIGHTS IN LANDS AS SHOWN ON THIS PLAT ARE REQUIRED BY THE DEPARTMENT FOR THE ABOVE PROJECT AND SHALL BE ACQUIRED IN THE NAME OF THE STATE OF WISCONSIN, PURSUANT TO THE PROVISIONS OF SECTION 84.09 (1) OR (2) WISCONSIN STATUTES.

TO THE PROVISIONS OF SECTION 84.03 (2) OR (4), INDEMNITY CERTIFIED:

DOCUMENT -----

ACCEPTED IN THE OFFICE OF THE
REGISTER OF DEEDS IN FOND DU LAC
COUNTY, WISCONSIN AT -----A.M.
ON -----, 2014.

FILED IN -----

SIGNATURE OF REGISTER OF DEEDS

RESERVED FOR REGISTER OF DEEDS
PROJECT NUMBER 114-10-21 - 4.09

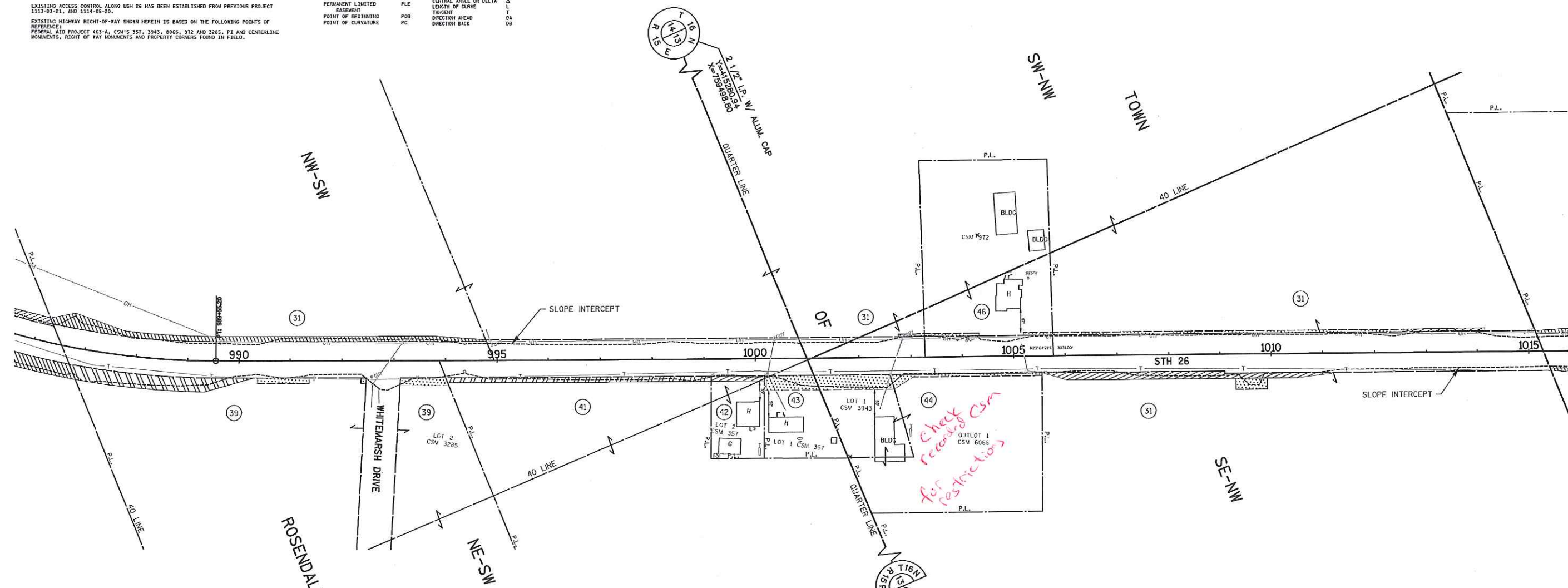

SCHEDULE OF LANDS & INTERESTS REQUIRED			OWNER'S NAMES ARE SHOWN FOR REFERENCE PURPOSES ONLY AND ARE SUBJECT TO CHANGE PRIOR TO THE TRANSFER OF LAND INTERESTS TO THE DEPARTMENT.			
PARCEL NUMBER	OWNER(S)	INTEREST REQUIRED	R/W ACRES REQUIRED			TLE ACRES
			NEW	EXISTING	TOTAL	
31	STEENBERG INVESTMENTS, LLC,, A WISCONSIN LIMITED LIABILITY COMPANY	FEE/TLE	0.387	--	0.387	0.068
39	DENNIS S. PINCH AND JEFFREY G. PINCH	FEE/TLE	0.187	--	0.187	0.056
41	ANDREW H. OLESON JR. AND AARON C. OLESON, AS TENANTS IN COMMON	FEE	0.117	--	0.117	--
42	RANDY ROEN AND SUSAN ROEN, HUSBAND AND WIFE	FEE	0.024	--	0.024	--
43	MARK A. HALFMAN AND MARY L. HALFMAN, AS SURVIVORSHIP MARITAL PROPERTY	TLE	--	--	--	0.065
44	MICHAEL R. WHITEMARSH	TLE	--	--	--	0.138
46	JAMES W. CUSKE	TLE	--	--	--	0.019

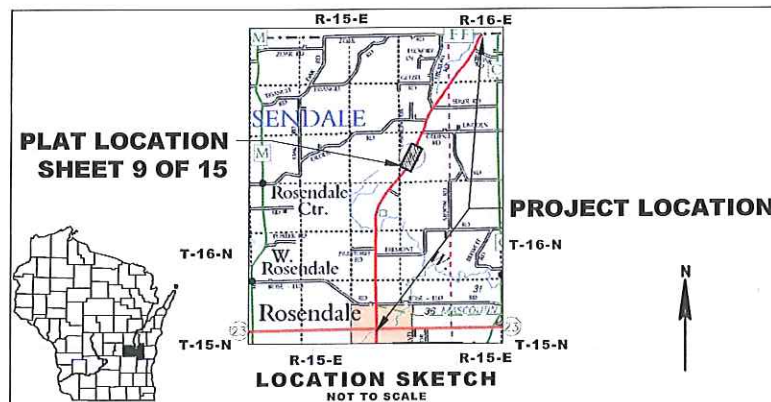

DRAFT

JSD Professional Services, Inc.
• Engineers • Surveyors • Planners
MADISON | MILWAUKEE
KENOSHA | APPLETON

MILWAUKEE REGIONAL OFFICE
N22 W22931 NANCY'S COURT SUITE 3
WAUKESHA, WISCONSIN 53186
262.513.0666 PHONE | 262.513.1232 FAX
www.jsdinc.com

I HEREBY CERTIFY THAT THIS PLAT MEETS ALL REQUIREMENTS OF SECTION 84.095,
WISCONSIN STATUTES. THIS PLAT WAS PREPARED BY OR UNDER THE DIRECTION OF

MICHAEL PIERING

PRINTED NAME SIGNATURE DATE

THIS PLAT AND RELOCATION ORDER ARE APPROVED FOR THE WISCONSIN
DEPARTMENT OF TRANSPORTATION

XXXXXXXXXXXXX

PRINTED NAME SIGNATURE DATE

POSITIONS SHOWN ON THIS PLAN ARE WISCONSIN COUNTY COORDINATES, FORD LUCAS COUNCIL PLANT, INHER (2007), IN U.S. SURVEY FEET. VALUES FOR COUNTY COORDINATES, GRID ELEVATIONS, GRID DISTANCES, GRID DISTANCES MAY BE USED AS GRID DISTANCES.

ALL NEW RIGHT-OF-WAY MONUMENTS WILL BE TYPE 2 TYPICALLY 3" X 24" IRON RODS, UNLESS OTHERWISE NOTED, AND WILL BE PLACED PRIOR TO THE COMPLETION OF THE PROJECT.

ALL RIGHT-OF-WAY LINES DEPICTED IN THE NON-ACQUISITION AREAS ARE INTENDED TO RE-ESTABLISH EXISTING RIGHT-OF-WAY LINES AS DETERMINED FROM PREVIOUS SURVEYS AND RECORDS. THE EXISTING RIGHT-OF-WAY LINES ARE SHOWN AS EXISTING PAINTS, EXCLUDING RIGHT-OF-WAY LINES, THIS PLAN MAY NOT BE A TRUE REPRESENTATION OF EXISTING PROPERTY LINES, AND SHOULD NOT BE USED AS A SUBSTITUTE FOR AN ACCURATE FIELD SURVEY.

RIGHT-OF-WAY BOUNDARIES ARE DEFINED WITH COURSES OF THE PERIMETER OF THE HIGHWAY LAIDS REFERENCED TO THE U.S. PUBLIC LAND SURVEY SYSTEM OR OTHER SURVEY OF PUBLIC RECORD.

DIMENSIONING FOR THE NEW RIGHT-OF-WAY IS MEASURED ALONG AND PERPENDICULAR TO THE NEW REFERENCE LINES.

A TEMPORARY LIMITED EASEMENT (TLE) IS A RIGHT FOR CONSTRUCTION PURPOSES, AS DEFINED HEREIN, INCLUDING THE RIGHT TO OBTAIN NECESSARY EQUIPMENT THEREON, THE RIGHT TO ENTER AND EGRESS AS LONG AS REQUIRED FOR SUCH PURPOSES, INCLUDING THE RIGHT TO PRESERVE, PROTECT, REMOVE, OR PLANT THEREON ANY VEGETATION OR OTHER NATURAL OR CULTURAL RESOURCES, AND THE RIGHT TO EXPOSE AT THE COMPLETION OF THE CONSTRUCTION PROJECT FOR WHICH THIS INSTRUMENT IS GIVEN.

FOR THE LATEST ACCESS/DRIVEWAY INFORMATION, CONTACT THE PLANNING UNIT OF THE WISCONSIN DEPARTMENT OF TRANSPORTATION OFFICE IN GREEN BAY, WI.

PARCEL IDENTIFICATION NUMBERS MAY NOT POINT TO ALL AREAS OF ACQUISITION, AS NOTED ON THE PLAN.

EXISTING ACCESS CONTROL, ALONG US 26 HAS BEEN ESTABLISHED FROM CSW'S 3329 AND 2283.

EXISTING HIGHWAY RIGHT-OF-WAY SHOWN HEREIN IS BASED ON THE FOLLOWING POINTS OF REFERENCE:

FEDERAL AID PROJECT 463-A, CSW'S 3329 AND 2283, PI AND CENTERLINE MONUMENTS, RIGHT OF WAY MONUMENTS, AND THE CENTERLINE MONUMENTS.

ACCESS RIGHTS	AR	POINT OF COMPARISON
ACRES	AC	POINT OF INTERSECTION
AHEAD	AN	PROPERTY LINE
ALIGNED	AL	RECORDING
AND OTHERS	ET AL	REFERENCE LINE
BACK	BK	REMAINING
BELT	BT	RIGHT
BLACK	C/L	RIGHT OF WAY
CENTERLINE	CSM	SECTION
CERTIFIED SURVEY MAP	CSM	SEPTIC VENT
CITY	CITY	SQUARE FEET
COUNTY	CTH	STATE TRUNK HIGHWAY
COUNTY TRUNK HIGHWAY	CTH	STATION
CROSSING	COR	SUBDIVISION
CORNER	COR	TANGENT
DOCUMENT NUMBER	DOC	TELEPHONE FEEDBACK
DISTRICT	DIS	TEMPORARY LIMIT
EXISTING	EX	EASEMENT
GAS VALVE	GV	TRANSPORTATION PROJECT
GRID	GR	FILE
HIGHWAY EASEMENT	HD	UNITED STATES DATA
INTERSECTION	INT	VOLUME
LAND CONTRACT	LC	
LEFT	LT	
MOVEMENT	MO	
NATIONAL GEOGRAPHIC SURVEY	NLS	
NUMBER	NO	
ON LOT	ON	
PAGE	P	
POINT OF TANGENCY	PT	
PERMANENT EASEMENT	PLE	
EASEMENT	POS	
POINT OF BEGINNING	PB	
POINT OF CURVATURE	PC	

[illegible]

PART OF OUTLOT 1 AND LOT 1 OF CSM 3329, PART OF LOT 1 OF CSM 2283, PART OF LOT 1 CSM 7198, PART OF THE NE 1/4 - NW 1/4 BEING PART OF SECTION 13, THE SE 1/4 - SW 1/4, THE SW 1/4 - SE 1/4, BEING PART OF SECTION 12, TOWNSHIP 16 NORTH, RANGE 15 EAST, TOWN OF ROSENDALE, FOND DU LAC COUNTY, WISCONSIN.

TO PROPERLY ESTABLISH, LAY OUT, WIDEN, ENLARGE, EXTEND, CONSTRUCT, RECONSTRUCT, IMPROVE, OR MAINTAIN A PORTION OF THE HIGHWAY DESIGNATED ABOVE, THE STATE OF WISCONSIN DEPARTMENT OF TRANSPORTATION DEEMS IT NECESSARY TO RELOCATE OR CHANGE SAID HIGHWAY AND ACQUIRE CERTAIN LANDS AND INTERESTS OR RIGHTS IN LANDS FOR THE ABOVE PROJECT.

1. THAT PORTION OF SAID HIGHWAY AS SHOWN ON THIS PLAT IS LAID OUT AND ESTABLISHED TO THE LINES AND WIDTHS AS SO SHOWN FOR THE ABOVE PROJECT.

2. THE LANDS OR INTERESTS OR RIGHTS IN LANDS AS SHOWN ON THIS PLAT ARE REQUIRED BY THE DEPARTMENT FOR THE ABOVE PROJECT AND SHALL BE ACQUIRED IN THE NAME OF THE STATE OF WISCONSIN, PURSUANT TO THE PROVISIONS OF SECTION 84.09 (1) OR (2), WISCONSIN STATUTES.

ACCEPTED IN THE OFFICE OF THE
REGISTER OF DEEDS IN FOND DU LAC
COUNTY, WISCONSIN AT ____A.M.
ON _____, 2014.

FILED IN _____

SIGNATURE OF REGISTER OF DEEDS

RESERVED FOR REGISTER OF DEEDS
PROJECT NUMBER 1114-10-21 - 4.10

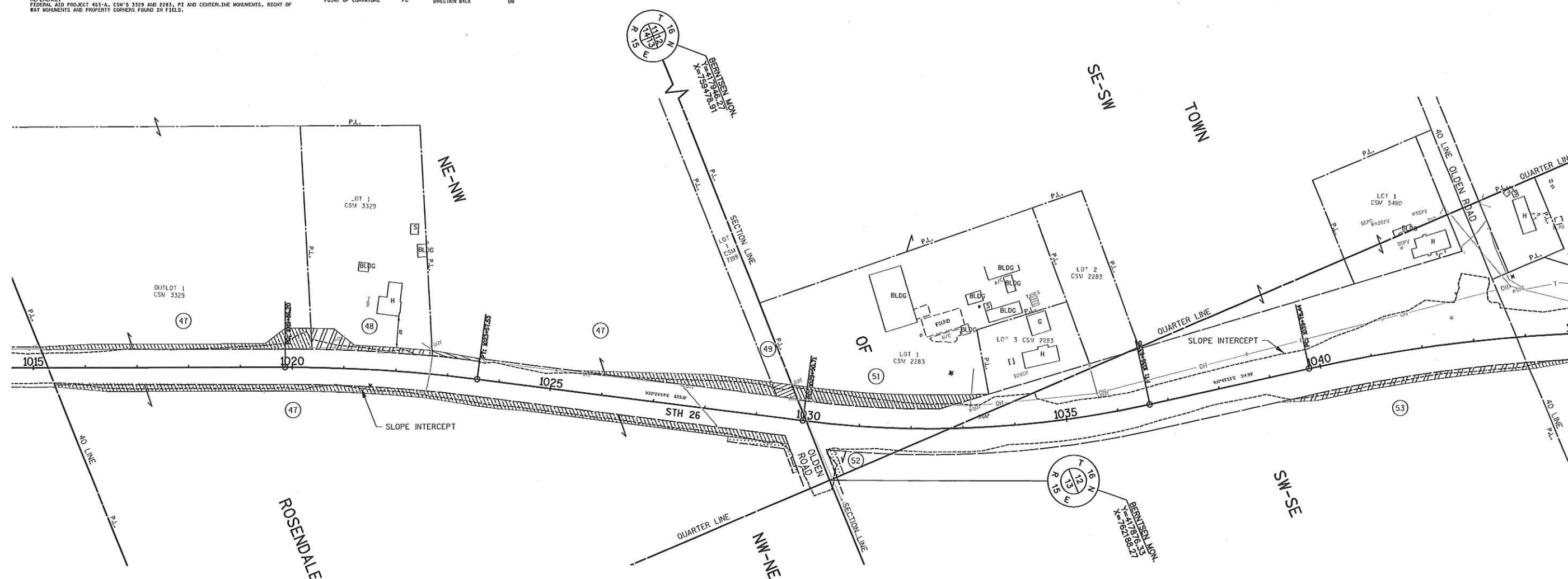

SCHEDULE OF LANDS & INTERESTS REQUIRED		OWNER'S NAMES ARE SHOWN FOR REFERENCE PURPOSES ONLY AND ARE SUBJECT TO CHANGE PRIOR TO THE TRANSFER OF LAND INTERESTS TO THE DEPARTMENT.				
PARCEL NUMBER	OWNER(S)	INTEREST REQUIRED	R/W ACRES REQUIRED			TLE ACRES
			NEW	EXISTING	TOTAL	
47	RIKCLAND FARMS, INC., A WISCONSIN CORPORATION	FEE/TLE	0.800	--	0.800	0.038
48	ROBERT GITZEL AND JOAN GITZEL, TRUSTEES, OR THEIR SUCCESSORS IN TRUST UNDER THE ROBERT AND JOAN GITZEL LIVING TRUST DATED APRIL 5, 2010 AND ANY AMENDMENTS THERETO	FEE	0.097	--	0.097	--
49	TIMOTHY L. VANDERBERG AND HEATHER R. VANDERBERG, HUSBAND & WIFE, AS SURVIVORSHIP MARITAL PROPERTY	FEE	0.023	--	0.023	--
51	MARK E. FASHUN AND TIMOTHY J. FASHUN, JOINT TENANTS WITH RIGHTS OF SURVIVORSHIP	FEE	0.203	--	0.203	--
52	OLDEN FARMS, LLC, A WISCONSIN LIMITED LIABILITY COMPANY	TLE	--	--	--	0.018
53	DONALD C. RICKERT AND LILA E. RICKERT, SUBJECT TO A LAND CONTRACT TO RIKCLAND FARMS, INC.	FEE	0.135	--	0.135	--

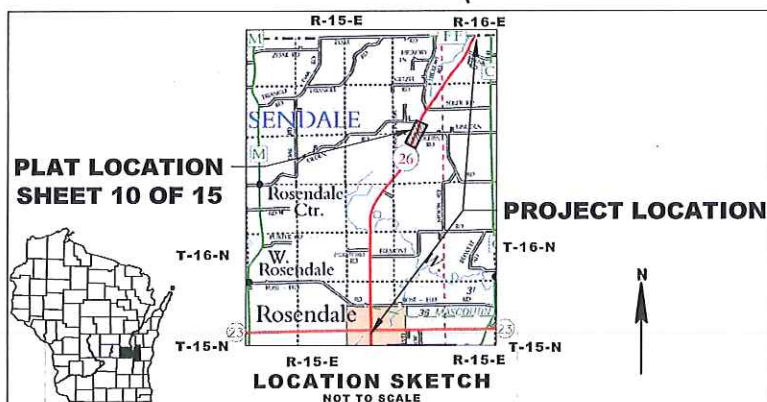

DRAFT

JSD Professional Services, Inc.
• Engineers • Surveyors • Planners
MADISON | MILWAUKEE
KENOSHA | APPLETON

MILWAUKEE REGIONAL OFFICE
N22 W22931 NANCY'S COURT SUITE 3
WAUKESHA, WISCONSIN 53186
262.513.0666 PHONE | 262.513.1232 FAX
www.jsdinc.com

I HEREBY CERTIFY THAT THIS PLAT MEETS ALL REQUIREMENTS OF SECTION 84.095,
WISCONSIN STATUTES. THIS PLAT WAS PREPARED BY OR UNDER THE DIRECTION OF

MICHAEL PIERING		
PRINTED NAME	SIGNATURE	DATE
THIS PLAT AND RELOCATION ORDER ARE APPROVED FOR THE WISCONSIN DEPARTMENT OF TRANSPORTATION		
XXXXXXXXXXXX		
PRINTED NAME	SIGNATURE	DATE

[illegible]

CONVENTIONAL ABBREVIATIONS			
ACCESS RIGHTS	AR	POINT OF COMPOUND CURVE	POC
ACRES	AC	POINT OF INTERSECTION	PI
ALIGHT	AL	PROPERTY LINE	FL
ALPHA	ALPH	RECORDED AS	FL (100) *
AND OTHERS	ET AL	REFERENCE LINE	REF
BALANCE	BL	REMAINING	REM
BLOCK	BLK	RIGHT	RT
BORDERLINE	B-L	RIGHT OF WAY	R/W
CERTIFIED SURVEY MAP	CSM	SECTION	SEC
CONCRETE	CONC	SEPTIC VEIN	SEPV
CORNER	COR	SQUARE CORNER	SC
COUNTY TRUNK HIGHWAY	CTH	STATE TRUNK HIGHWAY	STH
DISTANCE	DIST	STATION	STA
CORNER	COR	SUBDIVISION	STA
DOCUMENT NUMBER	DOC	TANGENT	TAN
EASEMENT	EASE	TELEPHONE PEDESTAL	TP
EXISTING	EX	TIE	TIE
GAS VALVE	GV	EASEMENT	E
GOLD NORTH	GN	TRANSPORTATION PROJECT	TRP
HIGHWAY EASEMENT	HE	PLAT	PL
HIGHWAY RIGHT-OF-WAY	HRW	UNITED STATES HIGHWAY	USH
LAND CONTRACT	LC	VOLUME	V
LEFT	LT		
MANAGEMENT	MON		
NATIONAL GEOLOGIC SURVEY	NGS		
NUMBER	NO		
OUTSLOT	OL	CHORD LENGTH	LC
PAGE	P	LONG CHORD BEARING	LCB
POINT OF TANGENCY	PT	RADIUS	R
PERMANENT LIMITATION	P.L.	DEGREE OF CURVE	D
EASEMENT	E	CENTRAL ANGLE OR DELTA LENGTH	CA
POINT OF BEGINNING	P/B	CHORD CURVE	C
POINT OF CURVATURE	PC	TANGENT	T
		DIRECTION ANGLE	DA
		DIRECTION POINT	DP

CONVENTIONAL SYMBOLS

<p>SECTION LINE QUARTER LINE SIXTEENTH LINE NEW REFERENCE LINE NEW R/W LINE EXISTING R/W LINE PROPERTY LINE LOT, TO & OTHER MINOR LINES CORPORATE LIMITS UNDERGROUND FACILITY COMMUNICATIONS, ELECTRIC, ETC. FEE ACQUISITION AREA EASYING TAKEN BY OWNERS TEMPORARY LIMITED EASEMENT AREA EASEMENT AREA (HIGHWAY, PERMANENT LIMITED, OR RESTRICTED DEVELOPMENT) TRANSMISSION STRUCTURES BUILDING NATIONAL GEODETIC SURVEY MONUMENT SIXTEENTH CORNER MONUMENT </p>	<p>SECTION COVER NOTATION FOR COMBUSTIBLE FLUIDS NOTATION FOR HIGH VOLTAGE TRANSMISSION LINES ELECTRICAL POLE TELEPHONE POLE PEDESTAL (LABEL TYPE 11, 14, TELE, ELEC.) ACCESS RESTRICTED BY ACQUISITION NO ACCESS BY STATUTORY AUTHORITY ACCESS RESTRICTED BY PREVIOUS PRODUCT OR CONTROL PANEL NUMBER UTILITY NUMBER </p>
--	---

THAT PART OF THE NW 1/4 - SE 1/4, THE SW 1/4 - NE 1/4, ALL BEING PART OF SECTION 12, TOWNSHIP 16 NORTH, RANGE 15 EAST, TOWN OF ROSENDALE, FOND DU LAC COUNTY, WISCONSIN.

RELOCATION ORDER STH 26, USH 151 IN FOND DU LAC COUNTY - USH 41 IN WINNEBAGO COUNTY

TO PROPERLY ESTABLISH, LAY OUT, WIDEN, ENLARGE, EXTEND, CONSTRUCT, RECONSTRUCT, IMPROVE, OR MAINTAIN A PORTION OF THE HIGHWAY DESIGNATED ABOVE, THE STATE OF WISCONSIN DEPARTMENT OF TRANSPORTATION HEREBY ORDERS THAT:

1. THE PORTION OF THE HIGHWAY DESIGNATED ABOVE BE ACQUIRED AND ACQUIRE CERTAIN LANDS AND INTERESTS OR RIGHTS IN LANDS FOR THE ABOVE PROJECT.

TO EFFECT THIS CHANGE, PURSUANT TO AUTHORITY GRANTED UNDER SECTION 84.02 (1), 84.09 AND 84.30, WISCONSIN STATUTES, THE DEPARTMENT OF TRANSPORTATION HEREBY ORDERS THAT:

1. THE PORTION OF THE HIGHWAY DESIGNATED ABOVE BE ACQUIRED AND ACQUIRE CERTAIN LANDS AND INTERESTS OR RIGHTS AS SO SHOWN FOR THE ABOVE PROJECT.

2. THE LANDS OR INTERESTS OR RIGHTS IN LANDS AS SHOWN ON THIS PLAN ARE REQUIRED BY THE DEPARTMENT FOR THE ABOVE PROJECT AND SHALL BE ACQUIRED IN THE NAME OF THE STATE OF WISCONSIN, PURSUANT TO THE PROVISIONS OF SECTION 84.09 (1) OR (2), WISCONSIN STATUTES.

DOCUMENT

ACCEPTED IN THE OFFICE OF THE
REGISTER OF DEEDS IN FOND DU LAC
COUNTY, WISCONSIN AT -----A.M.
ON -----, 2014.

FILED IN _____

SIGNATURE OF REGISTER OF DEEDS

RESERVED FOR REGISTER OF DEEDS
PROJECT NUMBER 1114-10-21 - 4.11

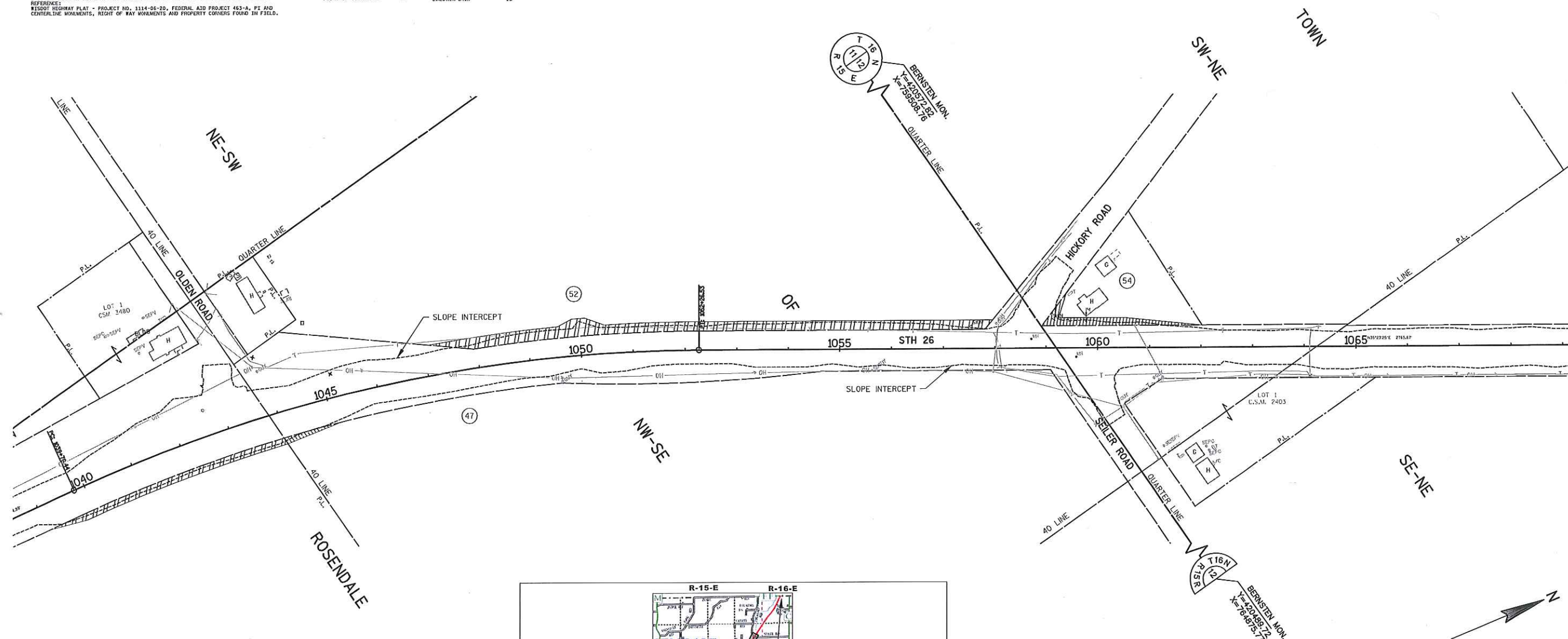

SCHEDULE OF LANDS & INTERESTS REQUIRED		OWNER'S NAMES ARE SHOWN FOR REFERENCE PURPOSES ONLY AND ARE SUBJECT TO CHANGE. PRIOR TO THE TRANSFER OF LAND INTERESTS TO THE DEPARTMENT.				
PARCEL NUMBER	OWNER(S)	INTEREST REQUIRED	R/W	ACRES REQUIRED		TLE ACRES
			NEW	EXISTING	TOTAL	
47	RICKLAND FARMS INC., A WISCONSIN CORPORATION	FEE	0.019	--	0.019	--
52	OLDEN FARMS, LLC, A LIMITED LIABILITY COMPANY	FEE	0.473	--	0.473	--
54	COREY M. NITZ, A SINGLE PERSON	FEE	0.091	--	0.091	--

OWNER'S NAMES ARE SHOWN FOR REFERENCE
PURPOSES ONLY AND ARE SUBJECT TO CHANGE
PRIOR TO THE TRANSFER OF LAND INTERESTS
TO THE DEPARTMENT.

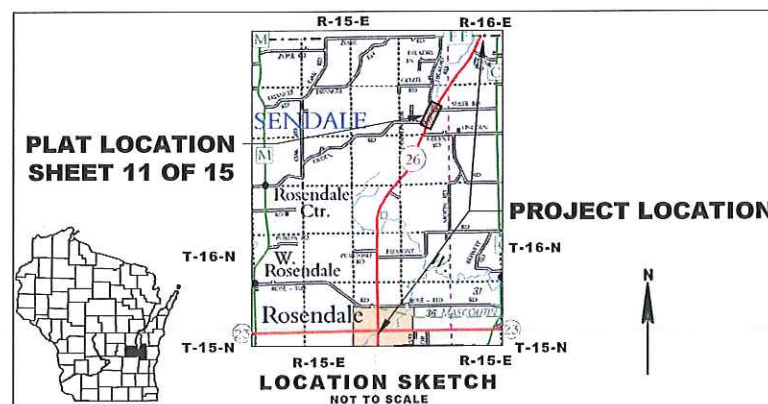

DRAFT

JSD Professional Services, Inc.
• Engineers • Surveyors • Planners
MADISON | MILWAUKEE
KENOSHA | APPLETON

MILWAUKEE REGIONAL OFFICE
N22 W22931 NANCY'S COURT SUITE 3
WAUKESHA, WISCONSIN 53186
262.513.0666 PHONE | 262.513.1232 FAX
www.jsdinc.com

I HEREBY CERTIFY THAT THIS PLAT MEETS ALL REQUIREMENTS OF SECTION 84.095,
WISCONSIN STATUTES. THIS PLAT WAS PREPARED BY OR UNDER THE DIRECTION OF

MICHAEL PIERING
PRINTED NAME

SIGNATURE

DATE

THIS PLAT AND RELOCATION ORDER ARE APPROVED FOR THE WISCONSIN
DEPARTMENT OF TRANSPORTATION

XXXXXXXXXXXX
PRINTED NAME SIGNATURE DATE

PLOT DATE : 2/5/2014 2:42 PM

PLOT BY : MIKE PIERING

NOTES:

POSITIONS SHOWN ON THIS PLAT ARE WISCONSIN COUNTY COORDINATES, FOND DU LAC COUNTY ZONE, NAD83 (2011), IN U.S. SURVEY FEET. VALUES ARE GRID COORDINATES, GRID BEARINGS, AND GRID DISTANCES. GRID DISTANCES MAY BE USED AS GROUND DISTANCES.

ALL NEW RIGHT-OF-WAY MONUMENTS WILL BE TYPE 2 (TYPICALLY X" X 24" IRON REBAR), UNLESS OTHERWISE NOTED, AND WILL BE PLACED PRIOR TO THE COMPLETION OF THE PROJECT.

ALL RIGHT-OF-WAY LINES DEPICTED IN THE NON-ACQUISITION AREAS ARE INTENDED TO RE-ESTABLISH EXISTING RIGHT-OF-WAY LINES AS DETERMINED FROM PREVIOUS PROJECTS, OTHER RECORDED DOCUMENTS, OR FROM CENTERLINE OF EXISTING PAVEMENTS. EXCLUDING RIGHT-OF-WAY LINES, THIS PLAT MAY NOT BE A TRUE REPRESENTATION OF EXISTING PROPERTY LINES, AND SHOULD NOT BE USED AS A SUBSTITUTE FOR AN ACCURATE FIELD SURVEY.

RIGHT-OF-WAY BOUNDARIES ARE DEFINED WITH COURSES OF THE PERIMETER OF THE HIGHWAY LANDS REFERENCED TO THE U.S. PUBLIC LAND SURVEY SYSTEM OR OTHER "SURVEYS" OF PUBLIC RECORD.

DIMENSIONING FOR THE NEW RIGHT-OF-WAY IS MEASURED ALONG AND PERPENDICULAR TO THE NEW REFERENCE LINES.

A TEMPORARY LIMITED EASEMENT (TLE) IS A RIGHT FOR CONSTRUCTION PURPOSES, AS DEFINED HEREIN, INCLUDING THE RIGHT TO OPERATE NECESSARY EQUIPMENT THEREON, THE RIGHT OF INGRESS AND EGRESS, AS LONG AS REQUIRED FOR SUCH PUBLIC PURPOSE, INCLUDING THE RIGHT TO PRESERVE, PROTECT, REMOVE, OR PLANT THEREON ANY VEGETATION THAT THE HIGHWAY AUTHORITIES MAY DEEM DESIRABLE. ALL (TLEs) ON THIS PLAT EXPIRE AT THE COMPLETION OF THE CONSTRUCTION PROJECT FOR WHICH THIS INSTRUMENT IS GIVEN.

FOR THE LATEST ACCESS/DRIVEWAY INFORMATION, CONTACT THE PLANNING UNIT OF THE WISCONSIN DEPARTMENT OF TRANSPORTATION OFFICE IN GREEN BAY, WI.

PARCEL IDENTIFICATION NUMBERS MAY NOT POINT TO ALL AREAS OF ACQUISITION, AS NOTED ON THE SCHEDULE OF LANDS & INTERESTS REQUIRED.

EXISTING ACCESS CONTROL ALONG USH 26 HAS BEEN ESTABLISHED FROM PREVIOUS PROJECT 1114-04-20.

EXISTING HIGHWAY RIGHT-OF-WAY SHOWN HEREIN IS BASED ON THE FOLLOWING POINTS OF REFERENCE:
WISDOT HIGHWAY PLAT - PROJECT NO. 1114-04-20, FEDERAL AID PROJECT 463-A, CSM'S 170 AND 2977, PI AND CENTERLINE MONUMENTS, RIGHT OF WAY MONUMENTS AND PROPERTY CORNERS FOUND IN FIELD.

CONVENTIONAL ABBREVIATIONS

ACCESS RIGHTS	AR	POINT OF COMPOUND CURVE	PCC
ACRES	AC	POINT OF INTERSECTION	PL
AREAD	AD	PROPERTY LINE	PL
ALUMINUM	ALUM	RECORDED AS	R/L
AND OTHERS	ET AL	REFERENCE LINE	R/L
BACK	BA	REMAINING	REM
BLOCK	BLK	RIGHT	RT
CENTERLINE	C/L	RIGHT OF WAY	R/W
CERTIFIED SURVEY MAP	CSM	SECTION	SEC
CONCRETE	CONC	SEPTIC VENT	SEP V
COUNTY TRUNK HIGHWAY	CTH	SQUARE FEET	SF
DISTANCE	DIS	STATE TRUNK HIGHWAY	STH
CORNER	COR	STATION	STA
DOCUMENT NUMBER	DOC	SUBDIVISION	SUBD
EASEMENT	EASE	TANGENT	TAN
EXISTING	EX	TELEPHONE PEDESTAL	TP
GAS VALVE	GV	TEMPORARY LIMITED EASEMENT	TLE
GRID NORTH	GN	TRANSPORTATION PROJECT	TTP
HIGHWAY EASEMENT	HE	PLAT	PL
IDENTIFICATION	ID	UNITED STATES HIGHWAY	USH
LAND CONTRACT	LC	VOLUME	V
LEFT	LT		
MONUMENT	MON		
NATIONAL GEODETIC SURVEY	NGS		
NUMBER	NO		
OUTLOT	OL		
PAGE	PAGE		
POINT OF TANGENCY	PT		
PERMANENT LIMITED EASEMENT	PLE		
POINT OF BEGINNING	PUB		
POINT OF CURVATURE	PC		

CURVE DATA

CHORD LENGTH	LC
CHORD BEARING	LCB
RADIUS	R
DEGREE OF CURVE	D
CENTRAL ANGLE OR DELTA	Δ
LENGTH OF CURVE	L
TANGENT	T
DIRECTION AHEAD	DA
DIRECTION BACK	DB

CONVENTIONAL SYMBOLS

SECTION LINE	SECTION CORNER	R/W MONUMENT	NON-MONUMENTED
QUARTER LINE	NOTATION FOR COMBUSTIBLE FLUIDS	FOUND IRON PIN	FOUND IRON PIN
SIXTEENTH LINE	NOTATION FOR HIGH VOLTAGE TRANSMISSION LINES	VALVE (GAS, WATER, ETC.)	VALVE (GAS, WATER, ETC.)
NEW REFERENCE LINE	ELECTRIC POLE	OFF-PREMISE SIGN	OFF-PREMISE SIGN
NEW R/W LINE	TELEPHONE POLE	CONCRETE	CONCRETE
PROPERTY LINE	PEDESTAL LABEL TYPED (TV, TEL, ELEC, ETC.)	NON-CONCRETE	NON-CONCRETE
LOT, TE & OTHER	ACCESS RESTRICTED BY ACQUISITION	NO ACCESS (BY STATUTORY AUTHORITY)	NO ACCESS (BY STATUTORY AUTHORITY)
HOOD LINES	ACCESS RESTRICTED BY PREVIOUS PROJECT OR CONTROL		
CORPORATE LIMITS			
UNDERGROUND FACILITY (SEWERAGE, ELECTRIC, ETC.)			
FEE ACQUISITION AREA			
EXISTING			
TEMPORARY LIMITED EASEMENT AREA			
TRANSMISSION STRUCTURES			
BUILDING			
NATIONAL GEODETIC SURVEY MONUMENT			
SIXTEENTH CORNER MONUMENT			

TRANSPORTATION PROJECT PLAT NO: 1114-10-21 - 4.12

THAT PART OF LOT 1 OF CSM 2977, PART OF THE SE 1/4 - NE 1/4, THE NE 1/4 - NE 1/4, BEING PART OF SECTION 12, TOWNSHIP 16 NORTH, RANGE 15 EAST, TOWN OF ROSENDALE, AND THE NW 1/4 - NW 1/4, BEING PART OF SECTION 7, TOWNSHIP 16 NORTH, RANGE 16 EAST, TOWN OF ELDORADO, ALL IN FOND DU LAC COUNTY, WISCONSIN.

RELOCATION ORDER STH 26, USH 151 IN FOND DU LAC COUNTY - USH 41 IN WINNEBAGO COUNTY

TO PROPERLY ESTABLISH, LAY OUT, WIDEN, ENLARGE, EXTEND, CONSTRUCT, RECONSTRUCT, IMPROVE, OR MAINTAIN A PORTION OF THE HIGHWAY DESIGNATED ABOVE, THE STATE OF WISCONSIN DEPARTMENT OF TRANSPORTATION DEEMS IT NECESSARY TO RELOCATE OR CHANGE SAID HIGHWAY AND ACQUIRE CERTAIN LANDS AND INTERESTS OR RIGHTS IN LANDS FOR THE ABOVE PROJECT.

TO EFFECT THIS CHANGE, PURSUANT TO AUTHORITY GRANTED UNDER SECTION 84.02 (3), 84.09 AND 84.30, WISCONSIN STATUTES, THE DEPARTMENT OF TRANSPORTATION HEREBY ORDERS THAT:

1. THAT PORTION OF SAID HIGHWAY AS SHOWN ON THIS PLAT IS LAID OUT AND ESTABLISHED TO THE LINES AND WIDTHS AS SO SHOWN FOR THE ABOVE PROJECT.

2. THE LANDS OR INTERESTS OR RIGHTS IN LANDS AS SHOWN ON THIS PLAT ARE REQUIRED BY THE DEPARTMENT FOR THE ABOVE PROJECT AND SHALL BE ACQUIRED IN THE NAME OF THE STATE OF WISCONSIN, PURSUANT TO THE PROVISIONS OF SECTION 84.09 (1) OR (2), WISCONSIN STATUTES.

DOCUMENT -----
ACCEPTED IN THE OFFICE OF THE
REGISTER OF DEEDS IN FOND DU LAC
COUNTY, WISCONSIN AT -----A.M.
ON -----, 2014.

FILED IN -----
SIGNATURE OF REGISTER OF DEEDS
RESERVED FOR REGISTER OF DEEDS
PROJECT NUMBER 1114-10-21 - 4.12

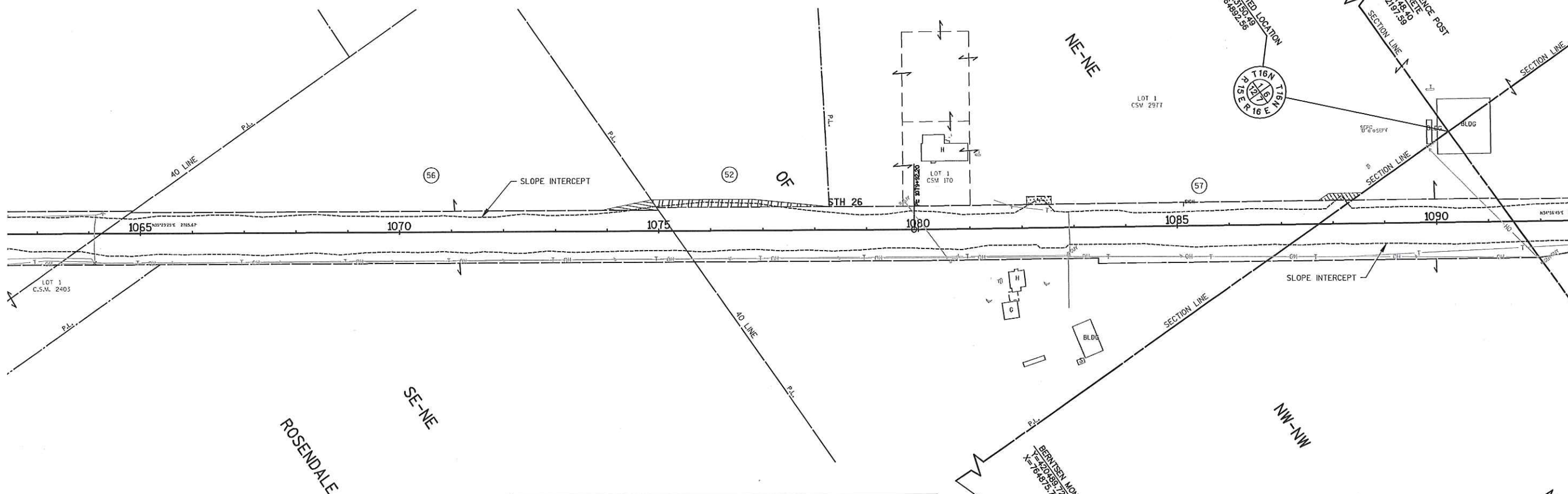

SCHEDULE OF LANDS & INTERESTS REQUIRED

PARCEL NUMBER	OWNER(S)	INTEREST REQUIRED	R/W ACRES REQUIRED	TLE ACRES
52	OLDEN FARMS, LLC, A WISCONSIN LIMITED LIABILITY COMPANY	FEE	0.091	0.091
56	MICHAEL J. PIONKE AND LISA L. PIONKE, HUSBAND AND WIFE, AS SURVIVORSHIP MARITAL PROPERTY SUBJECT TO A LAND CONTRACT TO CHARLES J. AND ROSEMARY PIONKE, HUSBAND AND WIFE, AS SURVIVORSHIP MARITAL PROPERTY	FEE	0.026	0.026
57	SANDRA L. ROBERTS	FEE/TLE	0.021	0.021

OWNER'S NAMES ARE SHOWN FOR REFERENCE PURPOSES ONLY AND ARE SUBJECT TO CHANGE PRIOR TO THE TRANSFER OF LAND INTERESTS TO THE DEPARTMENT.

PLAT LOCATION SHEET 12 OF 15

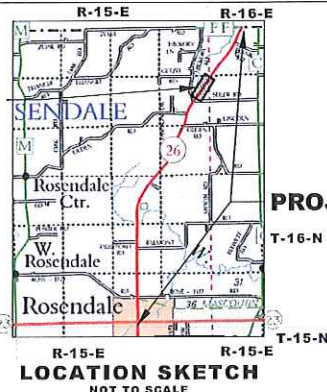

PROJECT LOCATION

DRAFT

JSD Professional Services, Inc.
Engineers • Surveyors • Planners
MADISON | MILWAUKEE
KENOSHA | APPLETON

MILWAUKEE REGIONAL OFFICE
N22 W22931 NANCY'S COURT SUITE 3
WAUKESHA, WISCONSIN 53186
262.513.0666 PHONE | 262.513.1232 FAX
www.jsdinc.com

I HEREBY CERTIFY THAT THIS PLAT MEETS ALL REQUIREMENTS OF SECTION 84.095, WISCONSIN STATUTES. THIS PLAT WAS PREPARED BY OR UNDER THE DIRECTION OF

MICHAEL PIERING
PRINTED NAME
SIGNATURE
DATE
THIS PLAT AND RELOCATION ORDER ARE APPROVED FOR THE WISCONSIN DEPARTMENT OF TRANSPORTATION
XXXXXXXXXX
PRINTED NAME
SIGNATURE
DATE

SCALE IN FEET
100' 0 100'

POSITIONS SHOWN ON THIS PLAT ARE WISCONSIN COUNTY COORDINATES, FOND DU LAC COUNTY ZONE, NAD83 (2011), IN U.S. SURVEY FEET. VALUES ARE GRID COORDINATES, GRID BEARINGS, AND GRID DISTANCES. GRID DISTANCES MAY BE USED AS GROUND DISTANCES.

ALL NEW RIGHT-OF-WAY MONUMENTS WILL BE TYPE 2 (TYPICALLY 3" X 24" IRON REBARS), UNLESS OTHERWISE NOTED, AND WILL BE PLACED PRIOR TO THE COMPLETION OF THE PROJECT.

ALL RIGHT-OF-WAY LINES DEPICTED IN THE NON-ACQUISITION AREAS ARE INTENDED TO RE-ESTABLISH EXISTING RIGHT-OF-WAY LINES AS DETERMINED FROM PREVIOUS PROJECTS, OTHER RECORDED DOCUMENTS, OR FROM CENTERLINE OF EXISTING PAYMENTS. EXCLUDING RIGHT-OF-WAY LINES, THIS PLAT MAY NOT BE A TRUE REPRESENTATION OF EXISTING PROPERTY LINES, AND SHOULD NOT BE USED AS A SUBSTITUTE FOR AN ACCURATE FIELD SURVEY.

RIGHT-OF-WAY BOUNDARIES ARE DEFINED WITH COURSES OF THE PERIMETER OF THE HIGHWAY LANDS REFERENCED TO THE U.S. PUBLIC LAND SURVEY SYSTEM OR OTHER "SURVEYS" OF PUBLIC RECORD.

DIMENSIONING FOR THE NEW RIGHT-OF-WAY IS MEASURED ALONG AND PERPENDICULAR TO THE NEW REFERENCE LINES.

A TEMPORARY LIMITED EASEMENT (TLE) IS A RIGHT FOR CONSTRUCTION PURPOSES, AS DEFINED HEREIN, INCLUDING THE RIGHT TO OPERATE NECESSARY EQUIPMENT THEREON, THE RIGHT OF INGRESS AND EGRESS, AS LONG AS REQUIRED FOR SUCH PUBLIC PURPOSE, INCLUDING THE RIGHT TO PRESERVE, PROTECT, REMOVE, OR PLANT THEREON ANY VEGETATION THAT THE HIGHWAY AUTHORITIES MAY DEEM DESIRABLE. ALL (TLEs) ON THIS PLAT EXPIRE AT THE COMPLETION OF THE CONSTRUCTION PROJECT FOR WHICH THIS INSTRUMENT IS GIVEN.

FOR THE LATEST ACCESS/DRIVEWAY INFORMATION, CONTACT THE PLANNING UNIT OF THE WISCONSIN DEPARTMENT OF TRANSPORTATION OFFICE IN GREEN BAY, WI.

PARCEL IDENTIFICATION NUMBERS MAY NOT POINT TO ALL AREAS OF ACQUISITION, AS NOTED ON THE SCHEDULE OF LANDS & INTERESTS REQUIRED.







































EXISTING ACCESS CONTROL ALONG USH 26 HAS BEEN ESTABLISHED FROM PREVIOUS PROJECT 1114-06-20.

EXISTING HIGHWAY RIGHT-OF-WAY SHOWN HEREIN IS BASED ON THE FOLLOWING POINTS OF REFERENCE:
WISDOT HIGHWAY PLAT - PROJECT NO. 1114-06-20, STATE AID PROJECT 3118, CSM1527, PI AND CENTERLINE MONUMENTS, RIGHT OF WAY MONUMENTS AND PROPERTY CORNERS FOUND IN FIELD.

~~CONFIDENTIAL~~

[illegible]

CONVENTIONAL SYMBOLS

SECTION LINE 	SECTION CORNER 	R/W MONUMENT 
QUARTER LINE 	NON-MONUMENT 	R/W POINT 
SIXTEENTH LINE 	NOTATION FOR COMBUSTIBLE FLUIDS 	FOUND IRON P/N 
NEW REFERENCE LINE 	VALVE (GAS, WATER, ETC.) 	0 MVD 
NEW R/R LINE 	NOTATION FOR HIGH VOLTAGE TRANSMISSION LINES 	OFF-PATHWAY SIGN 
EXISTING R/R LINE 	INDISCRETE 	NON-INDISCRETE 
PROPERTY LINE 		
LOT, TE & OTHER CONVEYOR LINES 		
UNDERGROUND FACILITY (CABLE, ETC.) 	ELECTRIC POLE 	TELEPHONE POLE 
FEED ACQUISITION AREA (CATCHING YARDS BY OND)	FEEDS (GAS, WATER, ETC.) 	(TV, TEL, ELEC, ETC.) 
TRANSMISSION LIMITED EASEMENT AREA 	ACCESS RESTRICTED BY ACQUISITION 	NO ACCESS BY STATUTORY AUTHORITY 
EASEMENT AREA (HIGHWAY, FERRAMENT LIMITED, OR RESTRICTED DEVELOPMENT) 	NO ACCESS BY STATUTORY AUTHORITY 	NO ACCESS BY PREVIOUS PROJECT OR CONTROL 
TRANSMISSION STRUCTURES 		
BUILDING 		
NATIONAL GEOGRAPHIC SURVEY MONUMENT 	BRIDGE 	PASSEL MARKER 
SIXTEENTH CORNER MONUMENT 		UTILITY MARKER 

PART OF LOT 1 OF CSM 1527, PART OF THE SW 1/4 - SW 1/4, THE NW 1/4 - SW 1/4, ALL BEING PART OF SECTION 6, TOWNSHIP 16 NORTH, RANGE 16 EAST, TOWN OF ELDORADO, FOND DU LAC COUNTY, WISCONSIN.

RELOCATION ORDER STH 26, USH 151 IN FOND DU LAC COUNTY - USH 41 IN WINNEBAGO COUNTY

TO PROPERLY ESTABLISH, LAY OUT, WIDEN, ENLARGE, EXTEND, CONSTRUCT, RECONSTRUCT, IMPROVE, OR MAINTAIN
A PORTION OF THE HIGHWAY DESIGNATED ABOVE, THE STATE OF WISCONSIN DEPARTMENT OF TRANSPORTATION
DEEMS IT NECESSARY TO RELOCATE OR CHANGE SAID HIGHWAY AND ACQUIRE CERTAIN LANDS AND INTERESTS OR
RIGHTS IN LANDS FOR THE ABOVE PROJECT.

TO EFFECT THIS CHANGE, PURSUANT TO AUTHORITY GRANTED UNDER SECTION 84.02 (3), 84.09 AND 84.30, WISCONSIN STATUTES, THE DEPARTMENT OF TRANSPORTATION HEREBY ORDERS THAT:

1. THAT PORTION OF SAID HIGHWAY AS SHOWN ON THIS PLAT IS LAID OUT AND ESTABLISHED TO THE LINES AND WIDTHS AS SO SHOWN FOR THE ABOVE PROJECT.
2. THE LANDS OR INTERESTS OR RIGHTS IN LANDS AS SHOWN ON THIS PLAT ARE REQUIRED BY THE DEPARTMENT FOR THE ABOVE PROJECT AND SHALL BE ACQUIRED IN THE NAME OF THE STATE OF WISCONSIN, PURSUANT TO THE PROVISIONS OF SECTION 84.09 (1) OR (2), WISCONSIN STATUTES.

DOCUMENT [Download Document](#) [Download Document](#)

ACCEPTED IN THE OFFICE OF THE
REGISTER OF DEEDS IN FOND DU LAC
COUNTY, WISCONSIN AT _____A.M.
ON _____, 2014.

FILED IN

SIGNATURE OF REGISTER OF DEEDS

RESERVED FOR REGISTER OF DEEDS
PROJECT NUMBER 1114-10-21 - 4.13



OWNER'S NAMES ARE SHOWN FOR REFERENCE PURPOSES ONLY AND ARE SUBJECT TO CHANGE PRIOR TO THE TRANSFER OF LAND INTERESTS TO THE DEPARTMENT.



PROJECT LOCATION

DRAFT

JSD Professional Services, Inc.
• Engineers • Surveyors • Planners
MADISON | MILWAUKEE
KENOSHA | APPLETON

MILWAUKEE REGIONAL OFFICE
N22 W22931 NANCY'S COURT SUITE 3
WAUKESHA, WISCONSIN 53186
262.513.0666 PHONE | 262.513.1232 FAX
www.isdinc.com

I HEREBY CERTIFY THAT THIS PLAT MEETS ALL REQUIREMENTS OF SECTION 84.095,
WISCONSIN STATUTES. THIS PLAT WAS PREPARED BY OR UNDER THE DIRECTION OF

MICHAEL PIERING
PRINTED NAME SIGNATURE DATE

THIS PLAT AND RELOCATION ORDER ARE APPROVED FOR THE WISCONSIN
DEPARTMENT OF TRANSPORTATION

XXXXXXXXXX
PRINTED NAME SIGNATURE DATE

PLOT DATE : 2/5/2014 2:55 PM

PLOT BY : MIKE PIERING

1114-10-21 4.13

NOTES:

POSITIONS SHOWN ON THIS PLAT ARE WISCONSIN COUNTY COORDINATES, FOND DU LAC COUNTY ZONE, NAD83 (2011), IN U.S. SURVEY FEET. VALUES ARE GRID COORDINATES, GRID BEARINGS, AND GRID DISTANCES. GRID DISTANCES MAY BE USED AS GROUND DISTANCES.

ALL NEW RIGHT-OF-WAY MONUMENTS WILL BE TYPE 2 (TYPICALLY 2" X 24" IRON REBARS), UNLESS OTHERWISE NOTED, AND WILL BE PLACED PRIOR TO THE COMPLETION OF THE PROJECT.

ALL RIGHT-OF-WAY LINES DEPICTED IN THE NON-ACQUISITION AREAS ARE INTENDED TO RE-ESTABLISH EXISTING RIGHT-OF-WAY LINES AS DETERMINED FROM PREVIOUS PROJECTS, OTHER RECORDED DOCUMENTS, OR FROM CENTERLINE OF EXISTING PAVEMENTS. EXCLUDING RIGHT-OF-WAY LINES, THIS PLAT MAY NOT BE A TRUE REPRESENTATION OF EXISTING PROPERTY LINES, AND SHOULD NOT BE USED AS A SUBSTITUTE FOR AN ACCURATE FIELD SURVEY.

RIGHT-OF-WAY BOUNDARIES ARE DEFINED WITH COURSES OF THE PERIMETER OF THE HIGHWAY LOTS REFERENCED TO THE U.S. PUBLIC LAND SURVEY SYSTEM OR OTHER "SURVEYS" OF PUBLIC RECORD.

DIMENSIONING FOR THE NEW RIGHT-OF-WAY IS MEASURED ALONG AND PERPENDICULAR TO THE NEW REFERENCE LINES.

A TEMPORARY LIMITED EASEMENT (TLE) IS A RIGHT FOR CONSTRUCTION PURPOSES, AS DEFINED HEREIN, INCLUDING THE RIGHT TO OPERATE NECESSARY EQUIPMENT THEREIN, THE RIGHT OF IMPROVE AND EGRESS, AS LONG AS REQUIRED FOR SUCH PUBLIC PURPOSES, INCLUDING THE RIGHT TO PRESERVE, PROTECT, REMOVE, OR PLANT THEREON ANY VEGETATION THAT THE HIGHWAY AUTHORITIES MAY DEEM DESIRABLE. ALL (TLEs) ON THIS PLAT EXPIRE AT THE COMPLETION OF THE CONSTRUCTION PROJECT FOR WHICH THIS INSTRUMENT IS GIVEN.

FOR THE LATEST ACCESS/DRIVEWAY INFORMATION, CONTACT THE PLANNING UNIT OF THE WISCONSIN DEPARTMENT OF TRANSPORTATION OFFICE IN GREEN BAY, WI. PARCEL IDENTIFICATION NUMBERS MAY NOT POINT TO ALL AREAS OF ACQUISITION, AS NOTED ON THE SCHEDULE OF LANDS & INTERESTS REQUIRED.

EXISTING ACCESS CONTROL ALONG USH 26 HAS BEEN ESTABLISHED FROM PREVIOUS PROJECT 1114-05-20. EXISTING HIGHWAY RIGHT-OF-WAY SHOWN HEREIN IS BASED ON THE FOLLOWING POINTS OF REFERENCE: WISDOT HIGHWAY PLAT - PROJECT NO. 1114-05-20 AND F010-2(11), STATE AID PROJECT 3118, CSM 171, P1 AND CENTERLINE MONUMENTS, RIGHT OF WAY MONUMENTS AND PROPERTY CORNERS FOUND IN FIELD.

CONVENTIONAL ABBREVIATIONS

ACCESS RIGHTS	AR	POINT OF COMPOUND CURVE	PCC
ACRES	AC	POINT OF INTERSECTION	PL
AHEAD	AH	PROPERTY LINE	PL
ALUMINUM	ALUM	RECORDED AS	RECORDED AS
AND OTHERS	ET AL	REFERENCE LINE	R/L
BACK	BAK	REMAINING	REM
BLACK	BLK	RIGHT	RT
CENTERLINE	C/L	RIGHT OF WAY	R/W
CERTIFIED SURVEY MAP	CSM	SECTION	SEC
CONCRETE	CONC	SEPTIC VENT	SEP
CORNER	CO	SQUARE FEET	SF
COUNTY TRUNK HIGHWAY	CTH	STATE TRUNK HIGHWAY	STH
DISTANCE	DIST	STATION	STA
CORNER	COR	SUBDIVISION	SUBD
CORNER NUMBER	COR	TANGENT	TAN
EASEMENT	EASE	TELEPHONE PEDESTAL	TP
EXISTING	EX	TEMPORARY LIMITED	TLE
GAS VALVE	GV	EASEMENT	EASEMENT
GRID NORTH	GN	TRANSPORTATION PROJECT	TPP
HIGHWAY EASEMENT	HE	PLAY	PLAY
IDENTIFICATION	ID	UNITED STATES HIGHWAY	USH
LAND CONTRACT	LC	VOLUME	V
LEFT	LT		
MONUMENT	MON		
NATIONAL GEOGRAPHIC SURVEY	NOS		
NUMBER	NO		
OUTLOT	OL		
PAGE	P		
POINT OF TANGENCY	PT		
PERMANENT LIMITED	PLE		
EASEMENT	POR		
POINT OF BEGINNING	POR		
POINT OF CURVATURE	PC		

CONVENTIONAL SYMBOLS

SECTION LINE	SECTION CORNER	R/W MONUMENT	R/W POINT
QUARTER LINE	NOTATION FOR COMBUSTIBLE FLUIDS	FOUND R/W P1	VALVE (GAS, WATER, ETC.)
SIXTEENTH LINE	NOTATION FOR HIGH VOLTAGE TRANSMISSION LINES	SIGN	OFF-PREMISE SIGN
NEW R/W LINE	ELECTRIC POLE	COMPOSITE	NON-COMPOSITE
EXISTING R/W LINE	TELEPHONE POLE	NO ACCESS (BY STATUTORY AUTHORITY)	ACCESS RESTRICTED (BY PREVIOUS PROJECT OR CONTROL)
PROPERTY LINE	PEDESTAL (LABEL TYPE) (TV, TEL, ELEC, ETC.)		
LOT, TE & OTHER	ACCESS RESTRICTED BY ACQUISITION		
WYON LINES	EASEMENT AREA		
CORPORATE LIMITS	UNDERGROUND FACILITY (COMMUNICATION, ELECTRIC, ETC.)		
UNDERGROUND FACILITY (COMMUNICATION, ELECTRIC, ETC.)	PEDESTAL (LABEL TYPE) (TV, TEL, ELEC, ETC.)		
FEES ACQUISITION AREA	ACCESS RESTRICTED BY ACQUISITION		
TRADING LINES BY OWNER	EASEMENT AREA		
TEMPORARY LIMITED	EASEMENT AREA		
EASEMENT AREA	EASEMENT AREA		
TRANSMISSION STRUCTURES	EASEMENT AREA		
BUILDING	EASEMENT AREA		
NATIONAL GEOGRAPHIC SURVEY MONUMENT	EASEMENT AREA		
SIXTEENTH CORNER MONUMENT	EASEMENT AREA		

CURVE DATA	
CHORD LENGTH	LC
LONG CHORD BEARING	LCB
RADIUS	R
DEGREE OF CURVE	D
CENTRAL ANGLE OR DELTA	Δ
LENGTH OF CURVE	L
TANGENT	T
DICTION AHEAD	DA
DICTION BACK	DB

TRANSPORTATION PROJECT PLAT NO: 1114-10-21 - 4.14

PART OF CSM 171, PART OF THE NE 1/4 - SW 1/4, THE SE 1/4 - NW 1/4, THE SW 1/4 - NE 1/4, ALL BEING PART OF SECTION 6, TOWNSHIP 16 NORTH, RANGE 16 EAST, TOWN OF ELDORADO, FOND DU LAC COUNTY, WISCONSIN.

RELOCATION ORDER STH 26, USH 151 IN FOND DU LAC COUNTY - USH 41 IN WINNEBAGO COUNTY

TO PROPERLY ESTABLISH, LAY OUT, WIDEN, ENLARGE, EXTEND, CONSTRUCT, RECONSTRUCT, IMPROVE, OR MAINTAIN A PORTION OF THE HIGHWAY DESIGNATED ABOVE, THE STATE OF WISCONSIN DEPARTMENT OF TRANSPORTATION DEEMS IT NECESSARY TO RELOCATE OR CHANGE SAID HIGHWAY AND ACQUIRE CERTAIN LANDS AND INTERESTS OR RIGHTS IN LANDS FOR THE ABOVE PROJECT.

TO EFFECT THIS CHANGE, PURSUANT TO AUTHORITY GRANTED UNDER SECTION 84.02 (3), 84.09 AND 84.30, WISCONSIN STATUTES, THE DEPARTMENT OF TRANSPORTATION HEREBY ORDERS THAT:

1. THAT PORTION OF SAID HIGHWAY AS SHOWN ON THIS PLAT IS LAY OUT AND ESTABLISHED TO THE LINES AND WIDTHS AS SO SHOWN FOR THE ABOVE PROJECT.

2. THE LANDS OR INTERESTS OR RIGHTS IN LANDS AS SHOWN ON THIS PLAT ARE REQUIRED BY THE DEPARTMENT FOR THE ABOVE PROJECT AND SHALL BE ACQUIRED IN THE NAME OF THE STATE OF WISCONSIN, PURSUANT TO THE PROVISIONS OF SECTION 84.09 (3) OR (2), WISCONSIN STATUTES.

DOCUMENT

ACCEPTED IN THE OFFICE OF THE REGISTER OF DEEDS IN FOND DU LAC COUNTY, WISCONSIN AT _____ A.M. ON _____, 2014.

FILED IN

SIGNATURE OF REGISTER OF DEEDS

RESERVED FOR REGISTER OF DEEDS PROJECT NUMBER 1114-10-21 - 4.14

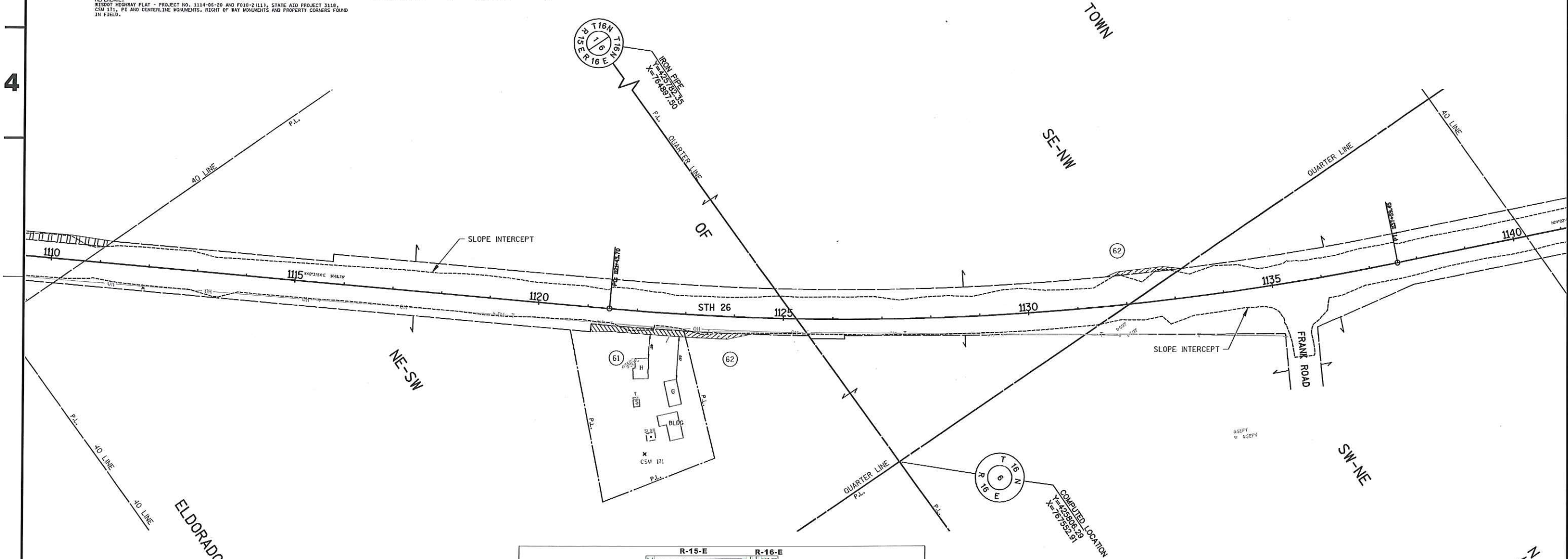

SCHEDULE OF LANDS & INTERESTS REQUIRED					
PARCEL NUMBER	OWNER(S)	INTEREST REQUIRED	R/W ACRES REQUIRED	TLE ACRES	
61	RICHARD D. HARTMAN AND JOEL J. HARTMAN, HUSBAND AND WIFE	FEE	0.054	---	0.054
62	RICHARD LANGERFELD	FEE	0.055	---	0.55

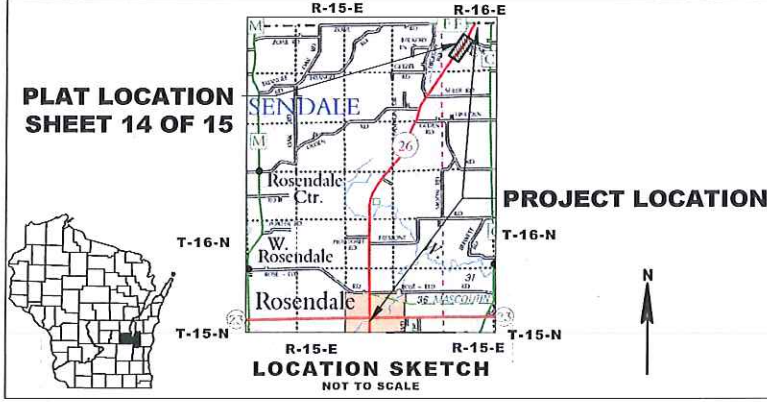

DRAFT

JSD Professional Services, Inc.
Engineers • Surveyors • Planners
MADISON | MILWAUKEE
KENOSHA | APPLETON

MILWAUKEE REGIONAL OFFICE
N22 W22931 NANCY'S COURT SUITE 3
WAUKESHA, WISCONSIN 53186
262.513.0668 PHONE | 262.513.1232 FAX
www.jsdinc.com

I HEREBY CERTIFY THAT THIS PLAT MEETS ALL REQUIREMENTS OF SECTION 84.095, WISCONSIN STATUTES. THIS PLAT WAS PREPARED BY OR UNDER THE DIRECTION OF

MICHAEL PIERING
PRINTED NAME
SIGNATURE
DATE
THIS PLAT AND RELOCATION ORDER ARE APPROVED FOR THE WISCONSIN DEPARTMENT OF TRANSPORTATION
XXXXXXXXXX
PRINTED NAME
SIGNATURE
DATE

NOTES:

POSITIONS SHOWN ON THIS PLAT ARE WISCONSIN COUNTY COORDINATES. FOND DU LAC COUNTY ZONE, NAD83 (2011), IN U.S. SURVEY FEET. VALUES ARE GRID COORDINATES, GRID BEARINGS, AND GRID DISTANCES. GRID DISTANCES MAY BE USED AS GROUND DISTANCES.

ALL NEW RIGHT-OF-WAY MONUMENTS WILL BE TYPE 2 (TYPICALLY 4" X 24" IRON REBAR), UNLESS OTHERWISE NOTED, AND WILL BE PLACED PRIOR TO THE COMPLETION OF THE PROJECT.

ALL RIGHT-OF-WAY LINES DEPICTED IN THE NON-ACQUISITION AREAS ARE INTENDED TO RE-ESTABLISH EXISTING RIGHT-OF-WAY LINES AS DETERMINED FROM PREVIOUS PROJECTS, OTHER RECORDED DOCUMENTS, OR FROM CENTERLINE OF EXISTING PAVEMENTS. EXCLUDING RIGHT-OF-WAY LINES, THIS PLAT MAY NOT BE A TRUE REPRESENTATION OF EXISTING PROPERTY LINES, AND SHOULD NOT BE USED AS A SUBSTITUTE FOR AN ACCURATE FIELD SURVEY.

RIGHT-OF-WAY BOUNDARIES ARE DEFINED WITH COURSES OF THE PERIMETER OF THE HIGHWAY LANDS REFERENCED TO THE U.S. PUBLIC LAND SURVEY SYSTEM OR OTHER "SURVEYS" OF PUBLIC RECORD.

DIMENSIONING FOR THE NEW RIGHT-OF-WAY IS MEASURED ALONG AND PERPENDICULAR TO THE NEW REFERENCE LINES.

A TEMPORARY LIMITED EASEMENT (TLE) IS A RIGHT FOR CONSTRUCTION PURPOSES, AS DEFINED HEREIN, INCLUDING THE RIGHT TO OPERATE NECESSARY EQUIPMENT THEREON, THE RIGHT OF INGRESS AND EGRESS, AS LONG AS REQUIRED FOR SUCH PUBLIC PURPOSE. INCLUDING THE RIGHT TO PRESERVE, PROTECT, REMOVE, OR PLANT THEREON ANY VEGETATION THAT THE HIGHWAY AUTHORITIES MAY DEEM DESIRABLE. ALL TLEs ON THIS PLAT EXPIRE AT THE COMPLETION OF THE CONSTRUCTION PROJECT FOR WHICH THIS INSTRUMENT IS GIVEN.

FOR THE LATEST ACCESS/DRIVEWAY INFORMATION, CONTACT THE PLANNING UNIT OF THE WISCONSIN DEPARTMENT OF TRANSPORTATION OFFICE IN GREEN BAY, WI.

PARCEL IDENTIFICATION NUMBERS MAY NOT POINT TO ALL AREAS OF ACQUISITION, AS NOTED ON THE SCHEDULE OF LANDS & INTERESTS REQUIRED.

EXISTING ACCESS CONTROL ALONG USH 26 HAS BEEN ESTABLISHED FROM PREVIOUS PROJECT 1114-06-20.

EXISTING HIGHWAY RIGHT-OF-WAY SHOWN HEREIN IS BASED ON THE FOLLOWING POINTS OF REFERENCE:

RISDOT HIGHWAY PLAT - PROJECT NO. 1114-06-20 AND F010-2-113, STATE AID PROJECT 3118, CSM 2948, P1 AND CENTERLINE MONUMENTS, RIGHT OF WAY MONUMENTS AND PROPERTY CORNERS FOUND IN FIELD.

CONVENTIONAL ABBREVIATIONS

ACCESS RIGHTS	AR	POINT OF COMPOUND CURVE	PCC
ACRES	AC	POINT OF INTERSECTION	PL
AHEAD	AH	PROPERTY LINE	PL
ALUMINUM	ALUM	RECORDED AS	REC
AND OTHERS	ET AL	REFERENCE LINE	R/L
BACK	BK	REMAINING	REM
BLACK	BLK	RIGHT	RT
CENTERLINE	C/L	RIGHT OF WAY	R/W
CERTIFIED SURVEY MAP	CSM	SECTION	SEC
CONCRETE	CONC	SEPTIC VENT	SEPV
COUNTY	CO	SQUARE FEET	SQ FT
COUNTY TRUNK HIGHWAY	CTH	STATE TRUNK HIGHWAY	STH
DISTANCE	DIST	STATION	STA
CORNER	COR	SUBDIVISION	SUBD
DOCUMENT NUMBER	DOC	TANGENT	TAN
EASEMENT	EASE	TELEPHONE PEDESTAL	TP
EXISTING	EX	TEMPORARY LIMITED EASEMENT	TLE
GAS VALVE	GV	TRANSPORTATION PROJECT	TPP
GRID NORTH	GN	PLAT	PLAT
HIGHWAY EASEMENT	HE	UNITED STATES HIGHWAY	USH
IDENTIFICATION	ID	VOLUME	V
LAND CONTRACT	LC		
LEFT	LT		
MONUMENT	MON		
NATIONAL GEODETIC SURVEY	NYS		
NUMBER	NO		
OUTLOT	OL		
PAGE	P		
POINT OF TANGENCY	PT		
PERMANENT LIMITED EASEMENT	PLE		
POINT OF BEGINNING	PGB		
POINT OF CURVATURE	PC		

CURVE DATA

CHORD LENGTH	LC
LONG CHORD BEARING	LCB
RADIUS	R
DEGREE OF CURVE	D
CENTRAL ANGLE OR DELTA	Δ
LENGTH OF CURVE	L
TANGENT	T
DIRECTION AHEAD	DA
DIRECTION BACK	DB

CONVENTIONAL SYMBOLS

SECTION LINE	---	SECTION CORNER	○
QUARTER LINE	---	R/W MONUMENT	○
SIXTEENTH LINE	---	NON-MONUMENTED	○
NEW REFERENCE LINE	---	R/W POINT	○
NEW R/W LINE	---	FOND HIGHWAY	○
EXISTING R/W LINE	---	VALVE (GAS, WATER, ETC.)	○
PROPERTY LINE	---	SCN	○
LOT, TIE & OTHER	---	OFF-PREMISE	○
MINOR LINES	---	SCN	○
CORPORATE LIMITS	---	COMPOUND	○
INDUSTRIAL FACILITY	---	NON-COMPOUND	○
ILLUMINATION, ELEC, ETC.	---	NO ACCESS BY STATUTORY AUTHORITY	---
FEES ACQUISITION AREA	---	ACCESS RESTRICTED BY PREVIOUS PROJECT OR CONTROL	---
STATIONS MARKED BY SIGN	---		
TEMPORARY LIMITED EASEMENT AREA	---		
EASEMENT AREA (DRIVEWAY, PERMANENT LIMITED, OR RESTRICTED DEVELOPMENT)	---		
TRANSMISSION STRUCTURES	---		
BUILDING	---		
NATIONAL GEODETIC SURVEY MONUMENT	---		
SIXTEENTH CORNER MONUMENT	---		

TRANSPORTATION PROJECT PLAT NO: 1114-10-21 - 4.15
PART OF THE NW 1/4 - NE 1/4, BEING PART OF SECTION 6, TOWNSHIP 16 NORTH, RANGE 16 EAST, TOWN OF ELDORADO, FOND DU LAC COUNTY, WISCONSIN.

RELOCATION ORDER STH 26, USH 151 IN FOND DU LAC COUNTY - USH 41 IN WINNEBAGO COUNTY

TO PROPERLY ESTABLISH, LAY OUT, WIDEN, ENLARGE, EXTEND, CONSTRUCT, RECONSTRUCT, IMPROVE, OR MAINTAIN A PORTION OF THE HIGHWAY DESIGNATED ABOVE, THE STATE OF WISCONSIN DEPARTMENT OF TRANSPORTATION DEEMS IT NECESSARY TO RELOCATE OR CHANGE SAID HIGHWAY AND ACQUIRE CERTAIN LANDS AND INTERESTS OR RIGHTS IN LANDS FOR THE ABOVE PROJECT.

TO EFFECT THIS CHANGE, PURSUANT TO AUTHORITY GRANTED UNDER SECTION 84.02 (3), 84.09 AND 84.30, WISCONSIN STATUTES, THE DEPARTMENT OF TRANSPORTATION HEREBY ORDERS THAT:

1. THAT PORTION OF SAID HIGHWAY AS SHOWN ON THIS PLAT IS LAY OUT AND ESTABLISHED TO THE LINES AND WIDTHS AS SO SHOWN FOR THE ABOVE PROJECT.
2. THE LANDS OR INTERESTS OR RIGHTS IN LANDS AS SHOWN ON THIS PLAT ARE REQUIRED BY THE DEPARTMENT FOR THE ABOVE PROJECT AND SHALL BE ACQUIRED IN THE NAME OF THE STATE OF WISCONSIN, PURSUANT TO THE PROVISIONS OF SECTION 84.09 (1) OR (2), WISCONSIN STATUTES.

DOCUMENT -----

ACCEPTED IN THE OFFICE OF THE REGISTER OF DEEDS IN FOND DU LAC COUNTY, WISCONSIN AT -----A.M. ON -----, 2014.

FILED IN -----

SIGNATURE OF REGISTER OF DEEDS

RESERVED FOR REGISTER OF DEEDS
PROJECT NUMBER 1114-10-21 - 4.15

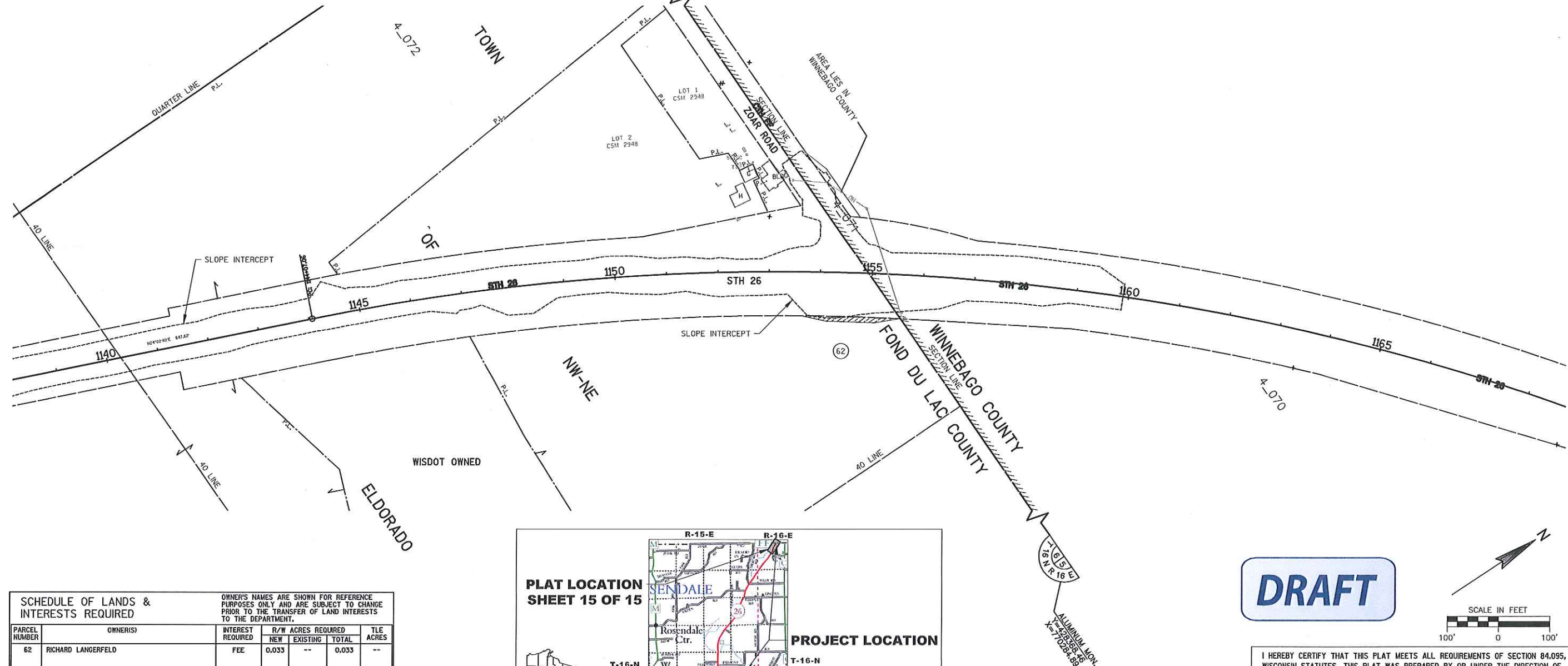

SCHEDULE OF LANDS & INTERESTS REQUIRED

		TO THE DEPARTMENT.				
PARCEL NUMBER	OWNER(S)	INTEREST REQUIRED	R/W ACRES REQUIRED			TLE ACRES
			NEW	EXISTING	TOTAL	
62	RICHARD LANGERFELD	FEE	0.033	--	0.033	--

OWNER'S NAMES ARE SHOWN FOR REFERENCE PURPOSES ONLY AND ARE SUBJECT TO CHANGE PRIOR TO THE TRANSFER OF LAND INTERESTS TO THE DEPARTMENT.

PLAT LOCATION SHEET 15 OF 15

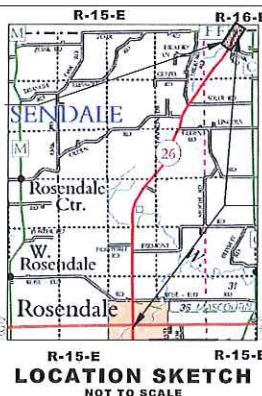

PROJECT LOCATION



PLOT DATE : 2/5/2014 2:56 PM

PLOT BY : MIKE PIERING

DRAFT

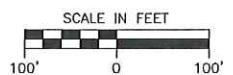

I HEREBY CERTIFY THAT THIS PLAT MEETS ALL REQUIREMENTS OF SECTION 84.095, WISCONSIN STATUTES. THIS PLAT WAS PREPARED BY OR UNDER THE DIRECTION OF

MICHAEL PIERING
PRINTED NAME SIGNATURE DATE

THIS PLAT AND RELOCATION ORDER ARE APPROVED FOR THE WISCONSIN DEPARTMENT OF TRANSPORTATION

XXXXXXXXXX
PRINTED NAME SIGNATURE DATE

JSD Professional Services, Inc.
Engineers • Surveyors • Planners
MADISON | MILWAUKEE
KENOSHA | APPLETON

MILWAUKEE REGIONAL OFFICE
N22 W2231 HANCOCK COURT SUITE 3
WALKESSHA, WISCONSIN 53186
262.513.0666 PHONE | 262.513.1232 FAX
www.jsdinc.com

1114-10-21 4.15