

S:\5165312\Plat\TPP100.dwg, Title Sheet, 2/5/2014 1:58:18 PM, gsk

4

CONVENTIONAL ABBREVIATIONS			
ACCESS POINT/ DRIVEWAY CONNECTION	AP	REFERENCE LINE	R/L
ACCESS RIGHTS	AR	RELEASE OF RIGHTS	ROR
ACRES	AC	REMAINING	REM.
AND OTHERS	ET.AL.	RIGHT-OF-WAY	R/W
CENTERLINE	C/L	SECTION	SEC.
CERTIFIED SURVEY MAP	CSM	STATION	STA.
CORNER	COR.	TEMPORARY LIMITED EASEMENT	TLE
DOCUMENT	DOC.	VOLUME	V.
EASEMENT	EASE.	CURVE DATA	
HIGHWAY EASEMENT	H.E.	LONG CHORD	LCH
LAND CONTRACT	LC	LONG CHORD BEARING	LCB
MONUMENT	MON.	RADIUS	R
PAGE	P.	DEGREE OF CURVE	D
PERMANENT LIMITED EASEMENT	P.L.E.	CENTRAL ANGLE OR DELTA	DELTA
PROPERTY LINE	PL	LENGTH OF CURVE	L
RECORDED AS	(100')	TANGENT	TAN

CONVENTIONAL SYMBOLS	
FOUND IRON PIPE/PIN	1" (1" UNLESS NOTED)
R/W MONUMENT	• (SET)
R/W STANDARD	Δ (SET)
SIGN	ISIGN
SECTION CORNER MONUMENT	ISIGN
SECTION CORNER SYMBOL	ISIGN
FEE (HATCH VARIES)	1/2" (1/2" UNLESS NOTED)
TEMPORARY LIMITED EASEMENT	1/2" (1/2" UNLESS NOTED)
PERMANENT LIMITED EASEMENT	1/2" (1/2" UNLESS NOTED)
R/W BOUNDARY POINT	1/2" (1/2" UNLESS NOTED)
PARCEL NUMBER	102
UTILITY PARCEL NUMBER	102
SIGN NUMBER (OFF PREMISE)	21
BUILDING	1/2" (1/2" UNLESS NOTED)

CONVENTIONAL UTILITY SYMBOLS	
WATER	W
GAS	G
TELEPHONE	T
OVERHEAD	OH
TRANSMISSION LINES	E
ELECTRIC	E
CABLE TELEVISION	TV
FIBER OPTIC	FO
SANITARY SEWER	SS
STORM SEWER	SS
NON COMPENSABLE	NON
POWER POLE	•
TELEPHONE POLE	•
TELEPHONE PEDESTAL	•
ELECTRIC TOWER	•

#### NOTES:

POSITIONS SHOWN ON THIS PLAT ARE WISCONSIN COUNTY COORDINATES, FOND DU LAC COUNTY, NAD83 (2007) IN US SURVEY FEET. VALUES SHOWN ARE GRID COORDINATES, GRID BEARINGS, AND GRID DISTANCES. GRID DISTANCES MAY BE USED AS GROUND DISTANCES.

RIGHT-OF-WAY MONUMENTS ARE TYPE 2 AND WILL BE PLACED PRIOR TO THE COMPLETION OF THE PROJECT BY \_\_\_\_\_

FOR THE LATEST ACCESS/DRIVEWAY INFORMATION CONTACT THE PLANNING DEPARTMENT OF THE WISCONSIN DEPARTMENT OF TRANSPORTATION OFFICE IN GREEN BAY.

RIGHT-OF-WAY BOUNDARIES ARE DEFINED WITH COURSES OF THE PERIMETER OF THE HIGHWAY LANDS REFERENCED TO THE U.S. PUBLIC LAND SURVEY SYSTEM OR OTHER "SURVEYS OF PUBLIC RECORD".

PROPERTY LINES SHOWN ON THIS PLAT ARE DRAWN FROM DATA DERIVED FROM MAPS AND DOCUMENTS OF PUBLIC RECORD AND/OR EXISTING OCCUPATIONAL LINES. THIS PLAT MAY NOT BE A TRUE REPRESENTATION OF EXISTING PROPERTY LINES, EXCLUDING RIGHT-OF-WAY LINES, AND SHOULD NOT BE USED AS A SUBSTITUTE FOR AN ACCURATE FIELD SURVEY.

EXISTING HIGHWAY RIGHT-OF-WAY SHOWN HEREIN IS BASED ON THE FOLLOWING POINTS OF REFERENCE:

First Accy Controls 1114-05-20

A **TEMPORARY LIMITED EASEMENT (TLE)** IS A RIGHT FOR CONSTRUCTION PURPOSES, AS DEFINED HEREIN, INCLUDING THE RIGHT TO OPERATE NECESSARY EQUIPMENT THEREON AND THE RIGHT OF INGRESS AND EGRESS, AS LONG AS REQUIRED FOR SUCH PUBLIC PURPOSE, INCLUDING THE RIGHT TO PRESERVE, PROTECT, REMOVE, OR PLANT THEREON ANY VEGETATION THAT THE HIGHWAY AUTHORITIES MAY DEEM NECESSARY OR DESIRABLE. ALL TLE'S ARE TO EXPIRE AT THE COMPLETION OF THE CONSTRUCTION PROJECT FOR WHICH THIS INSTRUMENT IS GIVEN

A **PERMANENT LIMITED EASEMENT (PLE)** IS A RIGHT FOR CONSTRUCTION AND MAINTENANCE PURPOSES, AS DEFINED HEREIN, INCLUDING THE RIGHT TO OPERATE NECESSARY EQUIPMENT THEREON AND THE RIGHT OF INGRESS AND EGRESS, AS LONG AS REQUIRED FOR SUCH PUBLIC PURPOSE, INCLUDING THE RIGHT TO PRESERVE, PROTECT, REMOVE, OR PLANT THEREON ANY VEGETATION THAT THE HIGHWAY AUTHORITIES MAY DEEM NECESSARY OR DESIRABLE. BUT WITHOUT PREJUDICE TO THE OWNER'S RIGHT TO MAKE OR CONSTRUCT IMPROVEMENT ON SAID LANDS OR TO FLATTEN THE SLOPES, PROVIDING SAID ACTIVITIES WILL NOT IMPAIR OR OTHERWISE ADVERSELY AFFECT THE HIGHWAY FACILITIES.

DIMENSIONING FOR THE NEW RIGHT-OF-WAY IS MEASURED ALONG AND PERPENDICULAR TO NEW REFERENCE LINES.

# STATE OF WISCONSIN DEPARTMENT OF TRANSPORTATION

## TRANSPORTATION PROJECT PLAT TITLE SHEET

# PROJECT NO. 1114-09-21

## CITY OF WAUPUN

### CATTARAUGUS RD TO CTH T

### STH 26

### FOND DU LAC COUNTY



END PROJECT SECTION  
STA 616+91.82

X = \_\_\_\_\_  
Y = \_\_\_\_\_

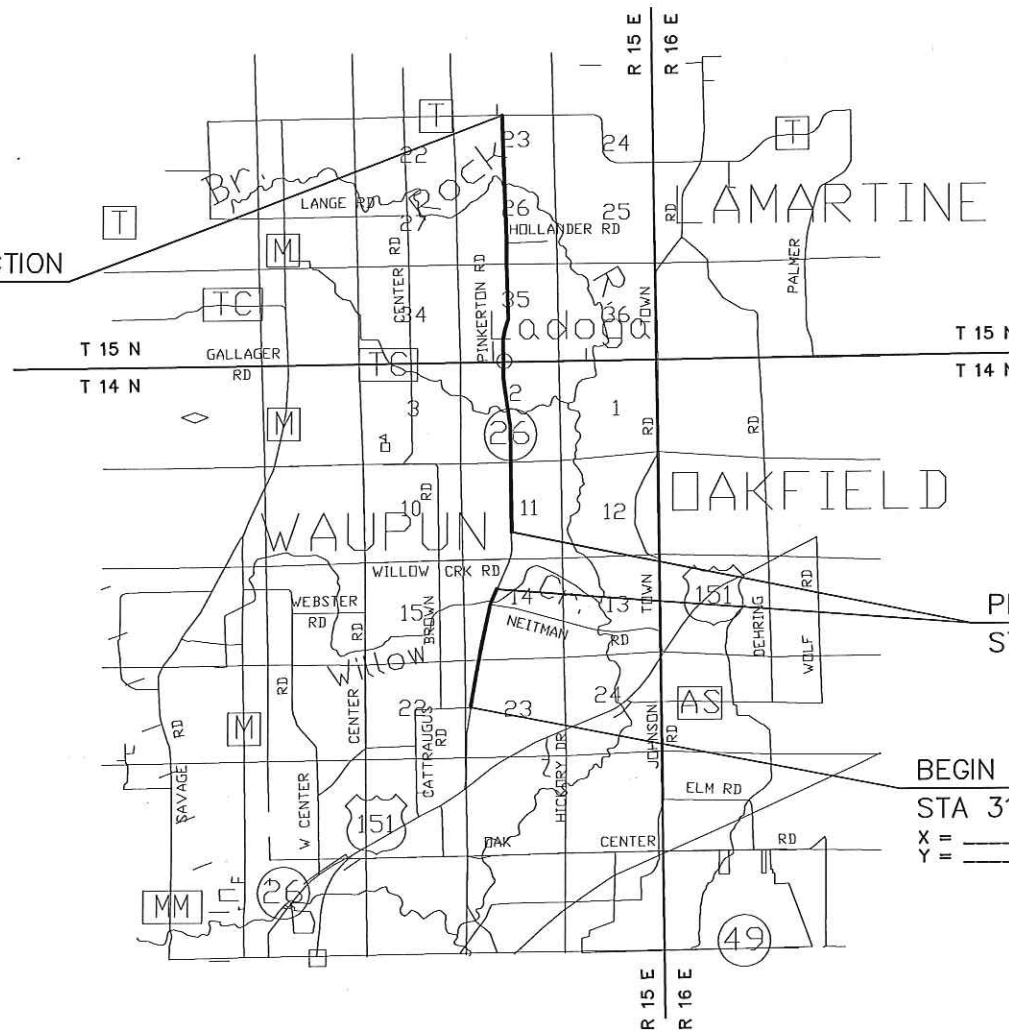

PROJECT 1110-10-20  
STA 362+91.02 TO 390+79.76

BEGIN PROJECT  
STA 313+00.00  
X = \_\_\_\_\_  
Y = \_\_\_\_\_



LAYOUT  
NO SCALE  
TOTAL NET LENGTH OF CENTERLINE = \_\_\_\_\_ MI.

# PRELIMINARY

2-05-2014

ORIGINAL PLAT PREPARED BY  
**R.A. Smith National**  
Surveying and Engineering  
11101 W. Wisconsin Road, Suite 100  
P.O. Box 1000, Appleton, WI 54912  
www.ra-smith.com

TPP PROJECT NUMBER 1114-09-21 - 4.01  
SHEET 2 OF 2



# TRANSPORTATION PROJECT PLAT NO: 1114-09-20 - 4.01

THAT PART OF THE NORTHWEST 1/4, OF THE NORTHWEST 1/4, SECTION 23 AND THAT PART OF THE SOUTHWEST 1/4, OF THE SOUTHWEST 1/4, SECTION 14, TOWN OF WAUPUN, ALL IN TOWNSHIP 14 NORTH, RANGE 15 EAST, FOND DU LAC COUNTY, WISCONSIN.

RELOCATION ORDER STH 26, CATTARAUGUS RD - CTH T

TO PROPERLY ESTABLISH, LAY OUT, WIDEN, ENLARGE, EXTEND, CONSTRUCT, RECONSTRUCT, IMPROVE, OR MAINTAIN A PORTION OF THE HIGHWAY DESIGNATED ABOVE, THE STATE OF WISCONSIN DEPARTMENT OF TRANSPORTATION DEEMS IT NECESSARY TO RELOCATE OR CHANGE SAID HIGHWAY AND ACQUIRE CERTAIN LANDS AND TO EFFECT THIS CHANGE, PURSUANT TO AUTHORITY GRANTED UNDER SECTION 84.02 (3), 84.09, AND 84.30 WISCONSIN STATUTES, THE DEPARTMENT OF TRANSPORTATION.

1. THAT PORTION OF SAID HIGHWAY AS SHOWN ON THIS PLAT IS LAID OUT AND ESTABLISHED TO THE LINES AND WIDTHS AS SO SHOWN FOR THE ABOVE PROJECT.
2. THE LANDS OR INTERESTS OR RIGHTS IN LANDS AS SHOWN ON THIS PLAT ARE REQUIRED BY THE DEPARTMENT FOR THE ABOVE PROJECT AND SHALL BE ACQUIRED IN THE NAME OF THE STATE OF WISCONSIN, PURSUANT TO THE PROVISIONS OF SECTION 84.09 (1) OR (2), WISCONSIN STATUTES.

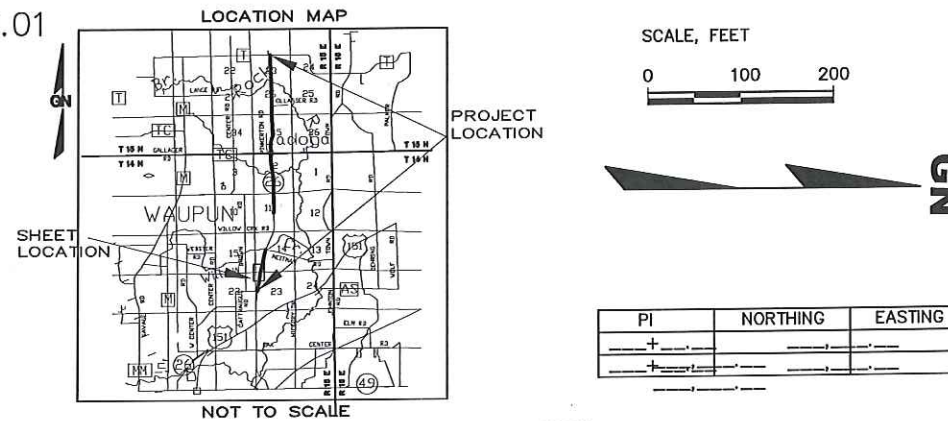

R.A. Smith National

Beyond Surveying  
and Engineering

I, NATHAN A. VAUGHN, REGISTERED LAND SURVEYOR, HEREBY CERTIFY THAT IN FULL COMPLIANCE WITH THE PROVISIONS OF SECTION 84.095 OF WISCONSIN STATUTES AND UNDER THE DIRECTION OF THE DEPARTMENT, I HAVE SURVEYED AND MAPPED TRANSPORTATION PROJECT PLAT 1114-09-20 - 4.01 AND THAT SUCH PLAT CORRECTLY REPRESENTS ALL EXTERIOR BOUNDARIES OF THE SURVEYED LAND.

GREGORY A. KUNZ  
AGENT FOR R.A. SMITH NATIONAL  
R.L.S. NUMBER 2986

THIS PLAT AND RELOCATION ORDER IS APPROVED FOR THE  
WISCONSIN DEPARTMENT OF TRANSPORTATION.

PRINTER NAME SIGNATURE DATE:

RESERVED FOR REGISTER OF DEEDS  
PROJECT NUMBER 1114-09-20 - 4.01  
AMENDMENT NO: 21

XXX WE ENERGIES-ELEC

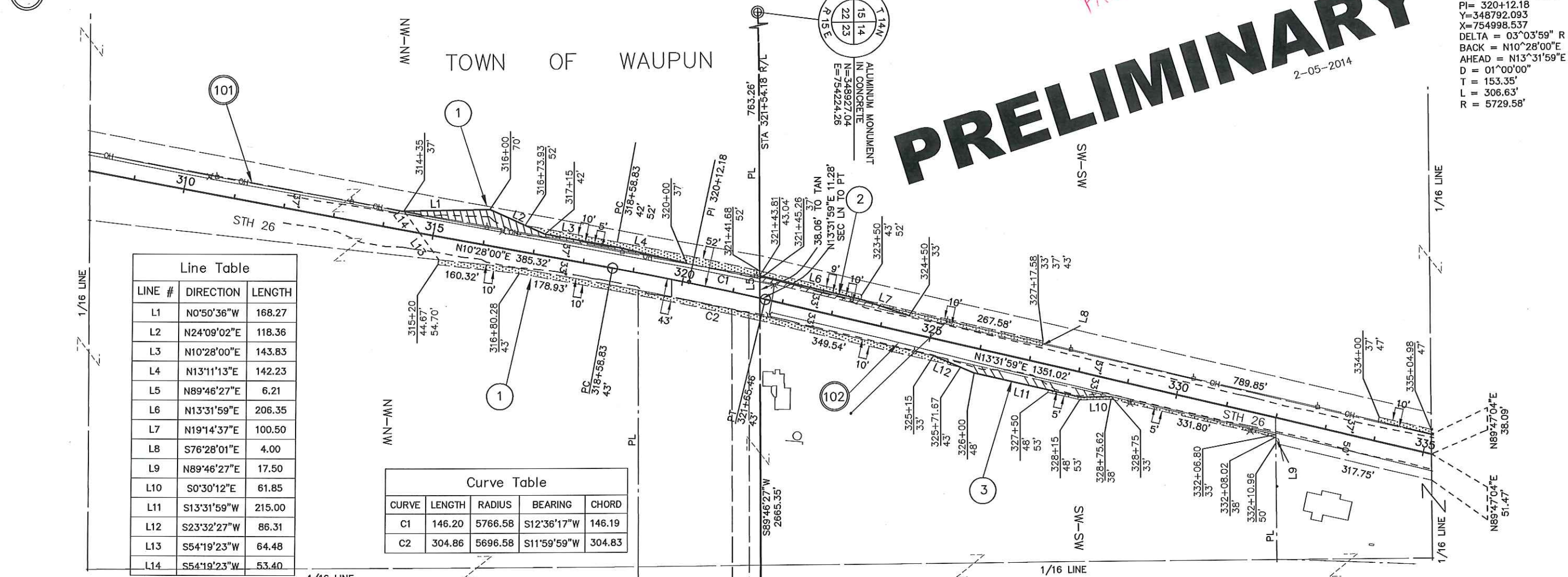

Line Table		
LINE #	DIRECTION	LENGTH
L1	N0°50'36"W	168.27
L2	N24°09'02"E	118.36
L3	N10°28'00"E	143.83
L4	N13°11'13"E	142.23
L5	N89°46'27"E	6.21
L6	N13°31'59"E	206.35
L7	N19°14'37"E	100.50
L8	S76°28'01"E	4.00
L9	N89°46'27"E	17.50
L10	S0°30'12"E	61.85
L11	S13°31'59"W	215.00
L12	S23°32'27"W	86.31
L13	S54°19'23"W	64.48
L14	S54°19'23"W	53.40

Curve Table				
CURVE	LENGTH	RADIUS	BEARING	CHORD
C1	146.20	5766.58	S12°36'17"W	146.19
C2	304.86	5696.58	S11°59'59"W	304.83

UTILITY NUMBER	UTILITY OWNER	INTEREST REQUIRED
101	ALLIANT ENERGY-ELECTRICITY	RELEASE OF RIGHTS
102	AT&T WISCONSIN	RELEASE OF RIGHTS

SCHEDULE OF LANDS & INTEREST REQUIRED						
PARCEL NUMBER	OWNER	INTEREST REQUIRED	AREAS ACRES REQUIRED	TLE ACRES	PLE ACRES	
1	DEBACK GRANDCHILDREN FAMILY LIMITED PARTNERSHIP	FEE, TLE	0.316	0.220	-	
2	BRUCE H. PATRICK	FEE, TLE	0.059	0.140	-	
3	SCHLEY LOVING TRUST	FEE, TLE	0.099	0.196	-	

## NOTES:

POSITIONS SHOWN ON THIS PLAT ARE WISCONSIN COUNTY COORDINATES, FOND DU LAC COUNTY, NAD83 (2007) IN US SURVEY FEET. VALUES SHOWN ARE GRID COORDINATES, GRID BEARINGS, AND GRID DISTANCES. GRID DISTANCES MAY BE USED AS GROUND DISTANCES.

RIGHT-OF-WAY MONUMENTS ARE TYPE 2 AND WILL BE PLACED PRIOR TO THE COMPLETION OF THE PROJECT BY WISDOT

FOR THE LATEST ACCESS/DRIVEWAY INFORMATION CONTACT THE PLANNING DEPARTMENT OF THE WISCONSIN DEPARTMENT OF TRANSPORTATION OFFICE IN Green Bay, WI

FOR ADDITIONAL INFORMATION REFER TO THE TITLE SHEET RECORDED AS SHEET 2 OF 2 OF DOCUMENT OF TRANSPORTATION PROJECT PLATS IN THE FOND DU LAC COUNTY REGISTER OF DEEDS.

HWY	BASIS OF EXISTING R/W	R/W WIDTH	YEAR
STH	PROJECT		
STH	PROJECT		



## TRANSPORTATION PROJECT PLAT NO: 1114-09-20 - 4.02

THAT PART OF THE NORTHWEST 1/4 OF THE SOUTHWEST 1/4, AND THE NORTHEAST 1/4 OF THE SOUTHWEST 1/4, ALSO THAT PART OF LOTS 1 AND 2 CSM 3235 V. 17 P. 121 IN THE NORTHWEST 1/4 OF THE SOUTHWEST 1/4, SECTION 14, ALSO THAT PART OF THE SOUTHEAST 1/4 OF THE NORTHWEST 1/4, ALSO THAT PART OF LOT 1 CSM 3534 V. 19 P. 93 IN THE SOUTHEAST 1/4, OF THE NORTHWEST 1/4, SECTION 14, TOWN OF WAUPUN, ALL IN TOWNSHIP 14 NORTH, RANGE 15 EAST, FOND DU LAC COUNTY, WISCONSIN.

RELOCATION ORDER STH 26, CATTARAUGUS RD - CTH T

TO PROPERLY ESTABLISH, LAY OUT, WIDEN, ENLARGE, EXTEND, CONSTRUCT, RECONSTRUCT, IMPROVE, OR MAINTAIN A PORTION OF THE HIGHWAY DESIGNATED ABOVE, THE STATE OF WISCONSIN DEPARTMENT OF TRANSPORTATION DEEMS IT NECESSARY TO RELOCATE OR CHANGE SAID HIGHWAY AND ACQUIRE CERTAIN LANDS AND TO EFFECT THIS CHANGE, PURSUANT TO AUTHORITY GRANTED UNDER SECTION 84.02 (3), 84.09, AND 84.30 WISCONSIN STATUTES, THE DEPARTMENT OF TRANSPORTATION.

1. THAT PORTION OF SAID HIGHWAY AS SHOWN ON THIS PLAT IS LAID OUT AND ESTABLISHED TO THE LINES AND WIDTHS AS SO SHOWN FOR THE ABOVE PROJECT.

2. THE LANDS OR INTERESTS OR RIGHTS IN LANDS AS SHOWN ON THIS PLAT ARE REQUIRED BY THE DEPARTMENT FOR THE ABOVE PROJECT AND SHALL BE ACQUIRED IN THE NAME OF THE STATE OF WISCONSIN, PURSUANT TO THE PROVISIONS OF SECTION 84.09 (1) OR (2), WISCONSIN STATUTES.

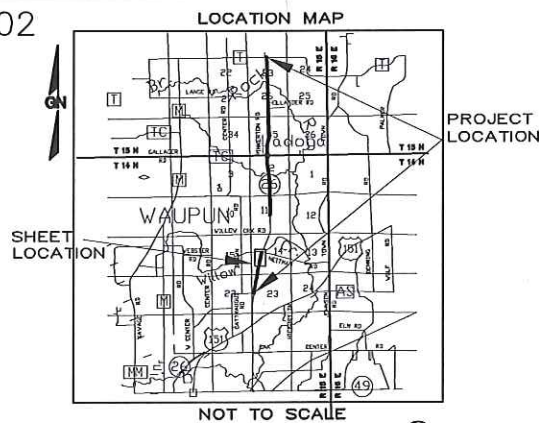

SCALE, FEET

0 100 200

PROJECT LOCATION

PI	NORTHING	EASTING
+	+	+
+	+	+

R.A. Smith National

Beyond Surveying  
and Engineering

I, NATHAN A. VAUGHN, REGISTERED LAND SURVEYOR, HEREBY CERTIFY THAT IN FULL COMPLIANCE WITH THE PROVISIONS OF SECTION 84.095 OF WISCONSIN STATUTES AND UNDER THE DIRECTION OF THE DEPARTMENT, I HAVE SURVEYED AND MAPPED TRANSPORTATION PROJECT PLAT 1114-09-20 - 4.01 AND THAT SUCH PLAT CORRECTLY REPRESENTS ALL EXTERIOR BOUNDARIES OF THE SURVEYED LAND.

GREGORY A. KUNZ  
AGENT FOR R.A. SMITH NATIONAL  
R.L.S. NUMBER 2986

DATE

THIS PLAT AND RELOCATION ORDER IS APPROVED FOR THE  
WISCONSIN DEPARTMENT OF TRANSPORTATION.

PRINTER NAME

SIGNATURE

DATE

RESERVED FOR REGISTER OF DEEDS  
PROJECT NUMBER 1114-09-20 - 4.02  
AMENDMENT NO. \_\_\_\_\_

STH 26 CURVE DATA  
PI= 353+81.34  
Y=352067.775  
X=755786.950  
DELTA = 11°33'54"  
R  
BACK = N13°31'59"E  
AHEAD = N25°05'53"E  
D = 02°00'00"  
T = 290.11'  
L = 578.26'  
R = 2864.79'

TOWN OF WAUPUN  
**PRELIMINARY**  
2-05-2014

Curve Table				
CURVE	LENGTH	RADIUS	BEARING	CHORD
C1	401.37	2914.79	S21°09'12"W	401.05
C2	78.37	2825.29	S24°18'12"W	78.36
C3	265.29	2814.79	S18°48'31"W	265.19

Line Table		
LINE #	DIRECTION	LENGTH
L1	N9°58'11"E	160.90
L2	N13°31'59"E	417.17
L3	N13°31'59"E	82.83
L4	N3°41'58"E	76.12
L5	N14°12'52"E	177.26
L6	N23°54'41"E	77.09
L7	N25°05'53"E	210.52
L8	N30°48'31"E	70.35
L9	N65°04'44"W	10.00
L10	S11°03'42"W	61.85
L11	S41°47'50"W	52.20
L12	S16°42'29"W	98.93
L13	S3°04'56"W	95.62
L14	S0°43'06"W	66.78
L15	S40°44'08"W	54.59
L16	S89°45'39"W	10.34
L17	S13°31'59"W	173.66

UTILITY NUMBER	UTILITY OWNER	INTEREST REQUIRED
101	ALLIANT ENERGY-ELECTRICITY	RELEASE OF RIGHTS
102	AT&T WISCONSIN	RELEASE OF RIGHTS
103	ALLIANT ENERGY-COMMUNICATION	RELEASE OF RIGHTS

HWY	BASIS OF EXISTING R/W	R/W WIDTH	YEAR
STH	PROJECT		
STH	PROJECT		

## SCHEDULE OF LANDS &amp; INTEREST REQUIRED

PARCEL NUMBER	OWNER	INTEREST REQUIRED	AREAS ACRES REQUIRED			TLE ACRES	PLE ACRES
			NEW	EXISTING	TOTAL		
2	BRUCE H. PATRICK	TLE	-	-	-	0.115	-
4	GEORGE D. & KAREN J. YAGLER	FEE, TLE	0.019	-	0.019	0.051	-
5	JEANETTE DERKSEN	FEE, TLE	0.108	-	0.108	0.072	-
6	ROSS J. & ROGER C. DERKSEN ET. AL.	FEE, TLE	0.293	-	0.293	0.046	-
7	ROGER DERKSEN, LE TO JEANETTE DERKSEN	FEE, TLE	0.228	-	0.228	0.118	-
8	DOUGLAS M. STELSEL	TLE	-	-	-	0.082	-

## NOTES:

POSITIONS SHOWN ON THIS PLAT ARE WISCONSIN COUNTY COORDINATES, FOND DU LAC COUNTY, NAD83 (2007) IN US SURVEY FEET. VALUES SHOWN ARE GRID COORDINATES, GRID BEARINGS, AND GRID DISTANCES. GRID DISTANCES MAY BE USED AS GROUND DISTANCES.

RIGHT-OF-WAY MONUMENTS ARE TYPE 2 AND WILL BE PLACED PRIOR TO THE COMPLETION OF THE PROJECT BY WISDOT

FOR THE LATEST ACCESS/DRIVEWAY INFORMATION CONTACT THE PLANNING DEPARTMENT OF THE WISCONSIN DEPARTMENT OF TRANSPORTATION OFFICE IN GREEN BAY.

FOR ADDITIONAL INFORMATION REFER TO THE TITLE SHEET RECORDED AS SHEET 2 OF 2 OF DOCUMENT \_\_\_\_\_, OF TRANSPORTATION PROJECT PLATS IN THE FOND DU LAC COUNTY REGISTER OF DEEDS.



## TRANSPORTATION PROJECT PLAT NO: 1114-09-20 - 4.03

THAT PART OF THE NORTHEAST 1/4 OF THE SOUTHWEST 1/4, THE NORTHWEST 1/4 OF THE SOUTHEAST 1/4, AND THE SOUTHWEST 1/4 OF THE NORTHEAST 1/4, SECTION 11, TOWN OF WAUPUN, ALL IN TOWNSHIP 14 NORTH, RANGE 15 EAST, FOND DU LAC COUNTY, WISCONSIN.

RELOCATION ORDER STH 26, CATTARAUGUS RD - CTH T

TO PROPERLY ESTABLISH, LAY OUT, WIDEN, ENLARGE, EXTEND, CONSTRUCT, RECONSTRUCT, IMPROVE, OR MAINTAIN A PORTION OF THE HIGHWAY DESIGNATED ABOVE, THE STATE OF WISCONSIN DEPARTMENT OF TRANSPORTATION DEEMS IT NECESSARY TO RELOCATE OR CHANGE SAID HIGHWAY AND ACQUIRE CERTAIN LANDS AND TO EFFECT THIS CHANGE, PURSUANT TO AUTHORITY GRANTED UNDER SECTION 84.02 (3), 84.09, AND 84.30 WISCONSIN STATUTES, THE DEPARTMENT OF TRANSPORTATION.

1. THAT PORTION OF SAID HIGHWAY AS SHOWN ON THIS PLAT IS LAYED OUT AND ESTABLISHED TO THE LINES AND WIDTHS AS SO SHOWN FOR THE ABOVE PROJECT.
2. THE LANDS OR INTERESTS OR RIGHTS IN LANDS AS SHOWN ON THIS PLAT ARE REQUIRED BY THE DEPARTMENT FOR THE ABOVE PROJECT AND SHALL BE ACQUIRED IN THE NAME OF THE STATE OF WISCONSIN, PURSUANT TO THE PROVISIONS OF SECTION 84.09 (1) OR (2), WISCONSIN STATUTES.

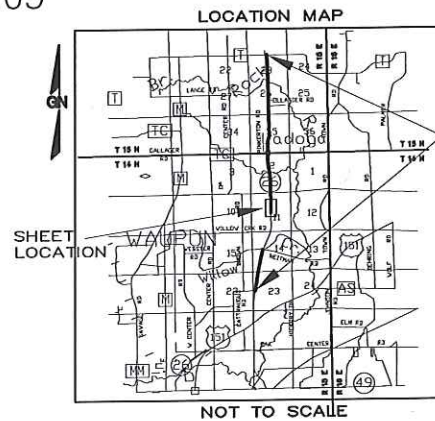

SCALE, FEET

0 100 200

R.A. Smith National

Beyond Surveying  
and Engineering

I, NATHAN A. VAUGHN, REGISTERED LAND SURVEYOR, HEREBY CERTIFY THAT IN FULL COMPLIANCE WITH THE PROVISIONS OF SECTION 84.095 OF WISCONSIN STATUTES AND UNDER THE DIRECTION OF THE DEPARTMENT, I HAVE SURVEYED AND MAPPED TRANSPORTATION PROJECT PLAT 1114-09-20 - 4.03 AND THAT SUCH PLAT CORRECTLY REPRESENTS ALL EXTERIOR BOUNDARIES OF THE SURVEYED LAND.

GREGORY A. KUNZ  
AGENT FOR R.A. SMITH NATIONAL  
R.L.S. NUMBER 2986

DATE

THIS PLAT AND RELOCATION ORDER IS APPROVED FOR THE  
WISCONSIN DEPARTMENT OF TRANSPORTATION.

PRINTER NAME

SIGNATURE

DATE

PI	NORTHING	EASTING
+	+	+
+	+	+

TOWN OF WAUPUN

**PRELIMINARY**

2-05-2014

4  
MATCH LINE  
SEE TPP PROJECT ID 1110-10-20  
STA. 362+91.02  
does not match

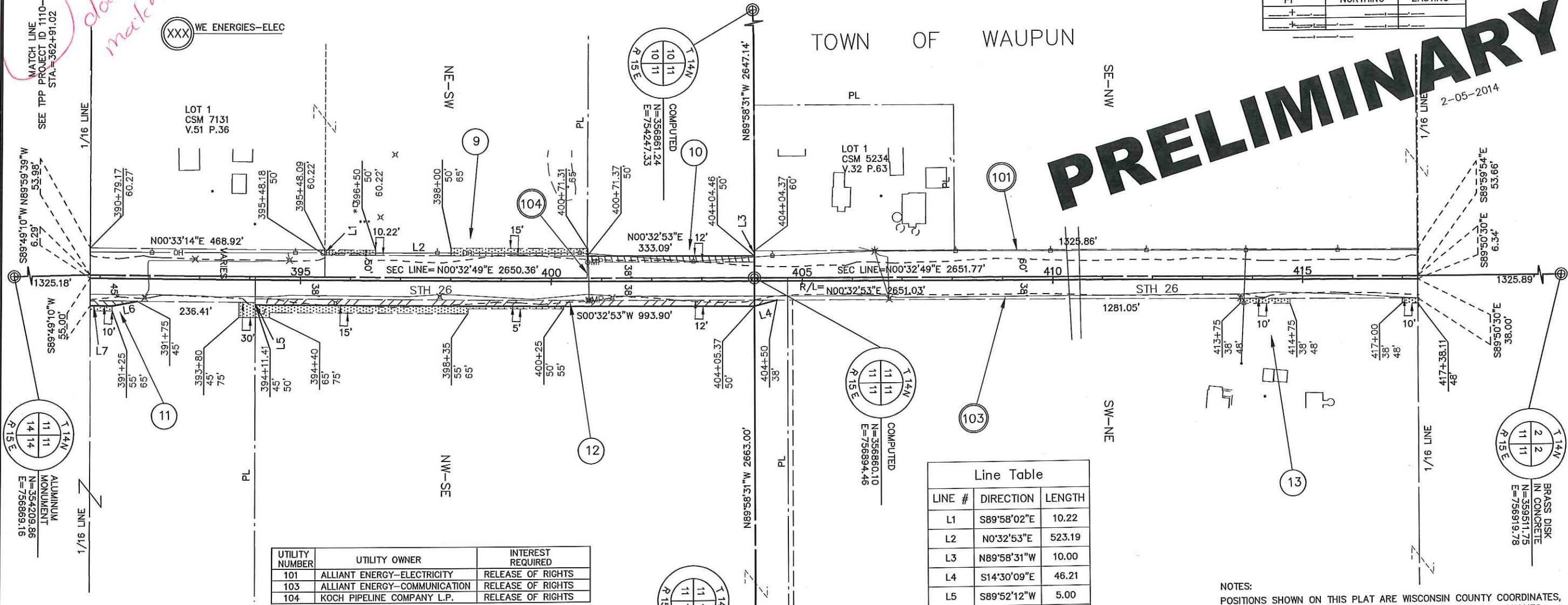

UTILITY NUMBER	UTILITY OWNER	INTEREST REQUIRED
101	ALLIANT ENERGY-ELECTRICITY	RELEASE OF RIGHTS
103	ALLIANT ENERGY-COMMUNICATION	RELEASE OF RIGHTS
104	KOCH PIPELINE COMPANY L.P.	RELEASE OF RIGHTS

Line Table		
LINE #	DIRECTION	LENGTH
L1	S89°58'02"E	10.22
L2	N0°32'53"E	523.19
L3	N89°58'31"W	10.00
L4	S14°30'09"E	46.21
L5	S89°52'12"W	5.00
L6	S10°45'42"E	50.99
L7	S0°32'53"W	44.54

SCHEDULE OF LANDS & INTEREST REQUIRED

PARCEL NUMBER	OWNER	INTEREST REQUIRED	AREAS ACRES REQUIRED			TLE ACRES	PLE ACRES
			NEW	EXISTING	TOTAL		
9	FLINT HILLS RESOURCES PINE BEND, LLC	TLE	-	-	-	0.117	-
10	MATTHEW D. VELLEMA	FEE	0.092	-	0.092	-	-
11	GERRY A. & KATHLEEN K. HOEKSTRA	FEE, TLE	0.016	-	0.016	0.032	-
12	CALEB D. WINKEL	FEE, TLE	0.280	-	0.280	0.174	-
13	SAMUEL WINKEL ET. AL.	TLE	-	-	-	0.030	-

NOTES:  
POSITIONS SHOWN ON THIS PLAT ARE WISCONSIN COUNTY COORDINATES, FOND DU LAC COUNTY, NAD83 (2007) IN US SURVEY FEET. VALUES SHOWN ARE GRID COORDINATES, GRID BEARINGS, AND GRID DISTANCES. GRID DISTANCES MAY BE USED AS GROUND DISTANCES.  
RIGHT-OF-WAY MONUMENTS ARE TYPE 2 AND WILL BE PLACED PRIOR TO THE COMPLETION OF THE PROJECT BY WISDOT  
FOR THE LATEST ACCESS/DRIVEWAY INFORMATION CONTACT THE PLANNING DEPARTMENT OF THE WISCONSIN DEPARTMENT OF TRANSPORTATION OFFICE IN GREEN BAY.  
FOR ADDITIONAL INFORMATION REFER TO THE TITLE SHEET RECORDED AS SHEET 2 OF 2 OF DOCUMENT \_\_\_\_\_ OF TRANSPORTATION PROJECT PLATS IN THE FOND DU LAC COUNTY REGISTER OF DEEDS.

HWY	BASIS OF EXISTING R/W	R/W WIDTH	YEAR
STH	PROJECT		
STH	PROJECT		



TRANSPORTATION PROJECT PLAT NO: 1114-09-20 - 4.04

THAT PART OF THE NORTHEAST 1/4 OF THE NORTHWEST 1/4, AND THE NORTHWEST 1/4 OF THE NORTHEAST 1/4, SECTION 11, ALSO THAT PART OF THE SOUTHEAST 1/4 OF THE SOUTHWEST 1/4, AND THE SOUTHWEST 1/4 OF THE SOUTHEAST 1/4, SECTION 2, TOWN OF WAUPUN, ALL IN TOWNSHIP 14 NORTH, RANGE 15 EAST, FOND DU LAC COUNTY, WISCONSIN.

RELOCATION ORDER STH 26, CATTARAUGUS RD - CTH T

TO PROPERLY ESTABLISH, LAY OUT, WIDEN, ENLARGE, EXTEND, CONSTRUCT, RECONSTRUCT, IMPROVE, OR MAINTAIN A PORTION OF THE HIGHWAY DESIGNATED ABOVE, THE STATE OF WISCONSIN DEPARTMENT OF TRANSPORTATION DEEMS IT NECESSARY TO RELOCATE OR CHANGE SAID HIGHWAY AND ACQUIRE CERTAIN LANDS AND TO EFFECT THIS CHANGE, PURSUANT TO AUTHORITY GRANTED UNDER SECTION 84.02 (3), 84.09, AND 84.30 WISCONSIN STATUTES, THE DEPARTMENT OF TRANSPORTATION.

1. THAT PORTION OF SAID HIGHWAY AS SHOWN ON THIS PLAT IS LAID OUT AND ESTABLISHED TO THE LINES AND WIDTHS AS SO SHOWN FOR THE ABOVE PROJECT.
2. THE LANDS OR INTERESTS OR RIGHTS IN LANDS AS SHOWN ON THIS PLAT ARE REQUIRED BY THE DEPARTMENT FOR THE ABOVE PROJECT AND SHALL BE ACQUIRED IN THE NAME OF THE STATE OF WISCONSIN, PURSUANT TO THE PROVISIONS OF SECTION 84.09 (1) OR (2), WISCONSIN STATUTES.

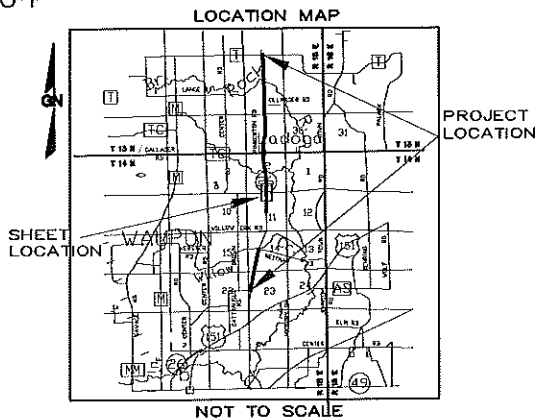

SCALE, FEET  
0 100 200

R.A. Smith National

Beyond Surveying  
and Engineering

I, NATHAN A. VAUGHN, REGISTERED LAND SURVEYOR, HEREBY CERTIFY THAT IN FULL COMPLIANCE WITH THE PROVISIONS OF SECTION 84.095 OF WISCONSIN STATUTES AND UNDER THE DIRECTION OF THE DEPARTMENT, I HAVE SURVEYED AND MAPPED TRANSPORTATION PROJECT PLAT 1114-09-20 - 4.04 AND THAT SUCH PLAT CORRECTLY REPRESENTS ALL EXTERIOR BOUNDARIES OF THE SURVEYED LAND.

GREGORY A. KUNZ  
AGENT FOR R.A. SMITH NATIONAL  
R.L.S. NUMBER 2986

THIS PLAT AND RELOCATION ORDER IS APPROVED FOR THE  
WISCONSIN DEPARTMENT OF TRANSPORTATION.

PRINTER NAME SIGNATURE DATE:

RESERVED FOR REGISTER OF DEEDS  
PROJECT NUMBER 1114-09-20 - 4.04  
AMENDMENT NO. \_\_\_\_\_

Line Table		
LINE #	DIRECTION	LENGTH
L1	N0°32'53"E	67.40
L2	S89°46'12"E	15.00
L3	N0°32'53"E	72.45
L4	N89°27'07"W	15.00
L5	S89°27'07"E	30.00
L6	N0°32'53"E	105.00
L7	S89°27'07"E	30.00
L8	N0°32'53"E	53.95

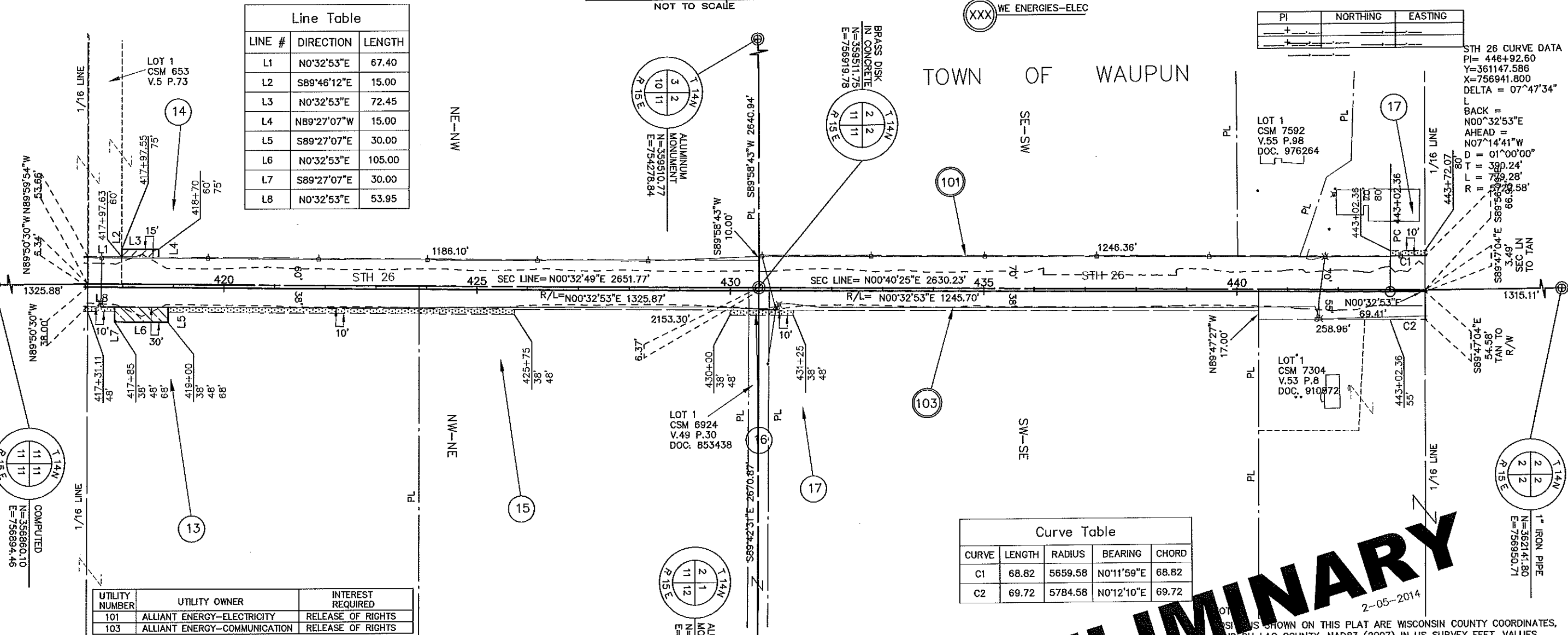

Curve Table				
CURVE	LENGTH	RADIUS	BEARING	CHORD
C1	68.82	5659.58	N0°11'59"E	68.82
C2	69.72	5784.58	N0°12'10"E	69.72

UTILITY NUMBER	UTILITY OWNER	INTEREST REQUIRED
101	ALLIANT ENERGY-ELECTRICITY	RELEASE OF RIGHTS
103	ALLIANT ENERGY-COMMUNICATION	RELEASE OF RIGHTS

SCHEDULE OF LANDS & INTEREST REQUIRED						
PARCEL NUMBER	OWNER	INTEREST REQUIRED	AREAS ACRES REQUIRED			PLE ACRES
			NEW	EXISTING	TOTAL	
13	SAMUEL WINKEL ET. AL.	FEE, TLE	0.072	-	0.072	0.126
14	DENNIS C. & JANE D. VELLEMA	FEE	0.025	-	0.025	-
15	EVELYN L. WALLENDAL	TLE	-	-	-	0.052
16	TERRY L. & PENNY S. WEGNER	TLE	-	-	-	0.009
17	VELLEMA FARMS, LLC	TLE	-	-	-	0.027

HWY	BASIS OF EXISTING R/W	R/W WIDTH	YEAR
STH	PROJECT		
STH	PROJECT		

ALL DISTANCES SHOWN ON THIS PLAT ARE WISCONSIN COUNTY COORDINATES, FOND DU LAC COUNTY, NAD83 (2007) IN US SURVEY FEET. VALUES SHOWN ARE GRID COORDINATES, GRID BEARINGS, AND GRID DISTANCES. GRID DISTANCES MAY BE USED AS GROUND DISTANCES.

RIGHT-OF-WAY MONUMENTS ARE TYPE 2 AND WILL BE PLACED PRIOR TO THE COMPLETION OF THE PROJECT BY WISDOT

FOR THE LATEST ACCESS/DRIVEWAY INFORMATION CONTACT THE PLANNING DEPARTMENT OF THE WISCONSIN DEPARTMENT OF TRANSPORTATION OFFICE IN GREEN BAY.

FOR ADDITIONAL INFORMATION REFER TO THE TITLE SHEET RECORDED AS SHEET 2 OF 2 OF DOCUMENT \_\_\_\_\_, OF TRANSPORTATION PROJECT PLATS IN THE FOND DU LAC COUNTY REGISTER OF DEEDS.



## TRANSPORTATION PROJECT PLAT NO: 1114-09-20 - 4.05

THAT PART OF THE NORTHEAST 1/4 OF THE SOUTHWEST 1/4, AND THE NORTHWEST 1/4 OF THE SOUTHWEST 1/4, SECTION 2, ALSO THAT PART OF THE SOUTHWEST 1/4 OF THE NORTHWEST 1/4, ALSO THAT PART OF LOT 1 CSM 1498 V. 8 P. 223 IN THE SOUTHWEST 1/4, OF THE NORTHWEST 1/4, SECTION 2, TOWN OF WAUPUN, ALL IN TOWNSHIP 14 NORTH, RANGE 15 EAST, FOND DU LAC COUNTY, WISCONSIN.

RELOCATION ORDER STH 26, CATTARAUGUS RD - CTH T

TO PROPERLY ESTABLISH, LAY OUT, WIDEN, ENLARGE, EXTEND, CONSTRUCT, RECONSTRUCT, IMPROVE, OR MAINTAIN A PORTION OF THE HIGHWAY DESIGNATED ABOVE, THE STATE OF WISCONSIN DEPARTMENT OF TRANSPORTATION DEEMS IT NECESSARY TO RELOCATE OR CHANGE SAID HIGHWAY AND ACQUIRE CERTAIN LANDS AND TO EFFECT THIS CHANGE, PURSUANT TO AUTHORITY GRANTED UNDER SECTION 84.02 (3), 84.09, AND 84.30 WISCONSIN STATUTES, THE DEPARTMENT OF TRANSPORTATION.

1. THAT PORTION OF SAID HIGHWAY AS SHOWN ON THIS PLAT IS LAY OUT AND ESTABLISHED TO THE LINES AND WIDTHS AS SO SHOWN FOR THE ABOVE PROJECT.  
2. THE LANDS OR INTERESTS OR RIGHTS IN LANDS AS SHOWN ON THIS PLAT ARE REQUIRED BY THE DEPARTMENT FOR THE ABOVE PROJECT AND SHALL BE ACQUIRED IN THE NAME OF THE STATE OF WISCONSIN, PURSUANT TO THE PROVISIONS OF SECTION 84.09 (1) OR (2), WISCONSIN STATUTES.

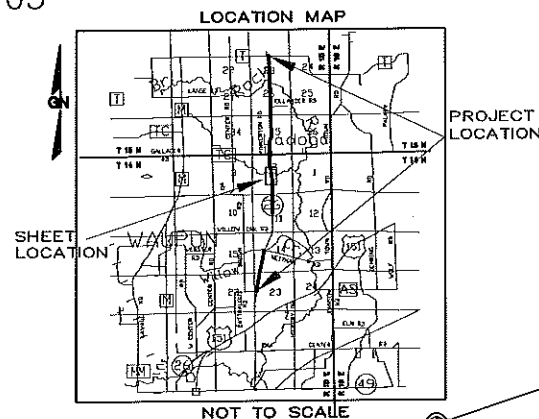

SCALE, FEET

0 100 200

R.A. Smith National

Beyond Surveying  
and Engineering

I, NATHAN A. VAUGHN, REGISTERED LAND SURVEYOR, HEREBY CERTIFY THAT IN FULL COMPLIANCE WITH THE PROVISIONS OF SECTION 84.095 OF WISCONSIN STATUTES AND UNDER THE DIRECTION OF THE DEPARTMENT, I HAVE SURVEYED AND MAPPED TRANSPORTATION PROJECT PLAT 1114-09-20 - 4.05 AND THAT SUCH PLAT CORRECTLY REPRESENTS ALL EXTERIOR BOUNDARIES OF THE SURVEYED LAND.

GREGORY A. KUNZ  
AGENT FOR R.A. SMITH NATIONAL  
R.L.S. NUMBER 2986

DATE

THIS PLAT AND RELOCATION ORDER IS APPROVED FOR THE  
WISCONSIN DEPARTMENT OF TRANSPORTATION.

PRINTER NAME

SIGNATURE

DATE

RESERVED FOR REGISTER OF DEEDS  
PROJECT NUMBER 1114-09-20 - 4.05  
AMENDMENT NO: \_\_\_\_\_

STH 26 CURVE DATA  
PI= 446+92.60  
Y=361147.586  
X=756941.800  
DELTA = 07°47'34"

BACK =  
N00°32'53"E  
AHEAD =  
N07°14'41"W  
D = 01°00'00"  
T = 390.243  
L = 779.283  
R = 5729.283

S89°47'04"E  
TO TAN  
SEC IN  
TO TAN

S89°47'04"E  
TO TAN  
SEC IN  
TO TAN

S89°47'04"E  
TO TAN  
SEC IN  
TO TAN

S89°47'04"E  
TO TAN  
SEC IN  
TO TAN

XXX WE ENERGIES-ELEC

TOWN OF WAUPUN

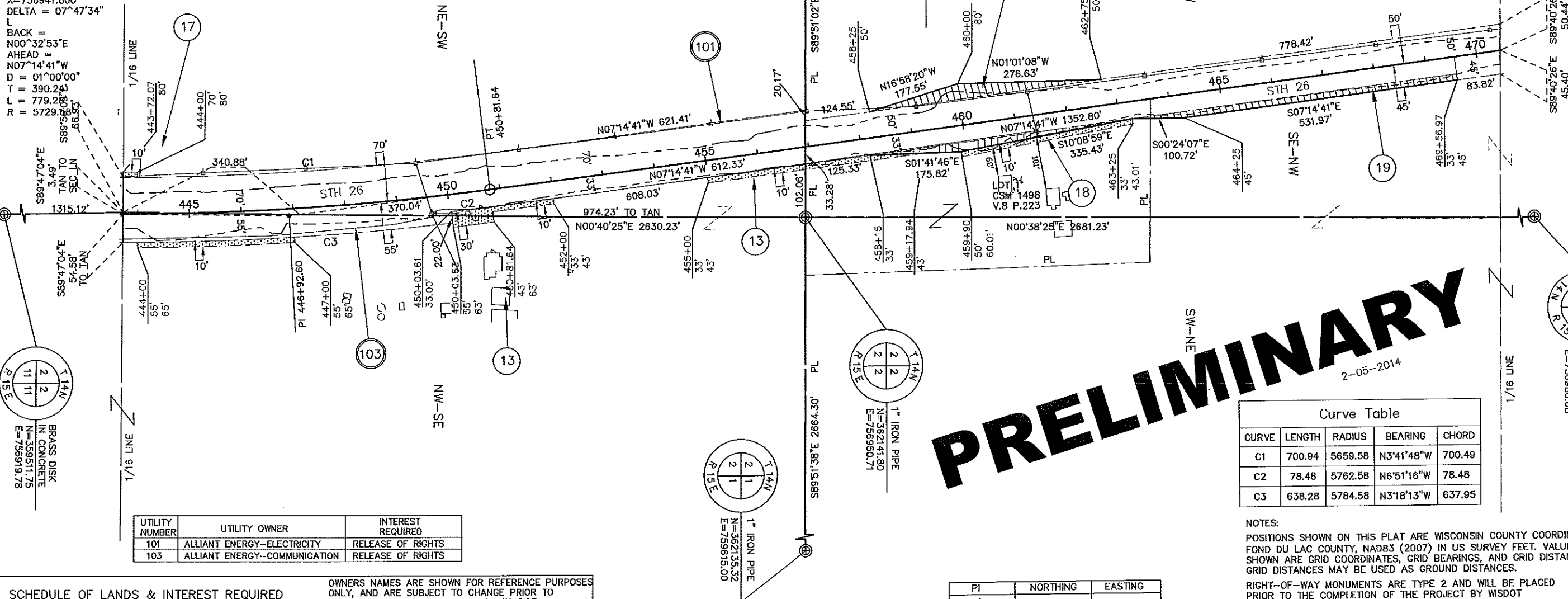

UTILITY NUMBER	UTILITY OWNER	INTEREST REQUIRED
101	ALLIANT ENERGY-ELECTRICITY	RELEASE OF RIGHTS
103	ALLIANT ENERGY-COMMUNICATION	RELEASE OF RIGHTS

## SCHEDULE OF LANDS &amp; INTEREST REQUIRED

OWNERS NAMES ARE SHOWN FOR REFERENCE PURPOSES ONLY, AND ARE SUBJECT TO CHANGE PRIOR TO TRANSFER OF LAND AND INTERESTS TO DOT.

PARCEL NUMBER	OWNER	INTEREST REQUIRED	AREAS ACRES REQUIRED	TLE ACRES	PLE ACRES
			NEW	EXISTING	TOTAL
13	SAMUEL WINKEL ET. AL.	TLE	-	-	0.194
17	VELLEMA FARMS, LLC	TLE	-	-	0.006
18	JAMES L. & MARY S. STEINBACH	FEE, TLE	0.102	-	0.118
19	DELORES A. MILLER REVOCABLE TRUST	FEE	0.314	-	0.314

PI	NORTHING	EASTING
+		
+		

HWY	BASIS OF EXISTING R/W	R/W WIDTH	YEAR
STH	PROJECT		
STH	PROJECT		

Curve Table				
CURVE	LENGTH	RADIUS	BEARING	CHORD
C1	700.94	5659.58	N3°41'48"W	700.49
C2	78.48	5762.58	N6°51'16"W	78.48
C3	638.28	5784.58	N3°18'13"W	637.95

## NOTES:

POSITIONS SHOWN ON THIS PLAT ARE WISCONSIN COUNTY COORDINATES, FOND DU LAC COUNTY, NAD83 (2007) IN US SURVEY FEET. VALUES SHOWN ARE GRID COORDINATES, GRID BEARINGS, AND GRID DISTANCES. GRID DISTANCES MAY BE USED AS GROUND DISTANCES.

RIGHT-OF-WAY MONUMENTS ARE TYPE 2 AND WILL BE PLACED PRIOR TO THE COMPLETION OF THE PROJECT BY WISDOT

FOR THE LATEST ACCESS/DRIVEWAY INFORMATION CONTACT THE PLANNING DEPARTMENT OF THE WISCONSIN DEPARTMENT OF TRANSPORTATION OFFICE IN GREEN BAY.

FOR ADDITIONAL INFORMATION REFER TO THE TITLE SHEET RECORDED AS SHEET 2 OF 2 OF DOCUMENT \_\_\_\_\_ OF TRANSPORTATION PROJECT PLATS IN THE FOND DU LAC COUNTY REGISTER OF DEEDS.



## 4

1



TRANSPORTATION PROJECT PLAT NO: 1114-09-20 - 4.07

THAT PART OF THE NORTHEAST 1/4 OF THE SOUTHWEST 1/4, AND THE NORTHWEST 1/4 OF THE SOUTHWEST 1/4, SECTION 35, ALSO THAT PART OF THE SOUTHWEST 1/4 OF THE NORTHWEST 1/4, ALSO THAT PART OF LOT 1 CSM 916 V. 6 P. 76 IN THE SOUTHWEST 1/4 OF THE NORTHWEST 1/4, ALSO THAT PART OF THE SOUTHWEST 1/4 OF THE NORTHEAST 1/4, ALSO THAT PART OF LOT 1 CSM 4004 V. 22 P. 83, OUTLOT 1 CSM 5038 V. 30P. 93, AND LOT 1 CSM 4694 V. 27 P. 92, IN THE SOUTHWEST 1/4 OF THE NORTHEAST 1/4, SECTION 35, TOWN OF SPRINGVALE, ALL IN TOWNSHIP 15 NORTH, RANGE 15 EAST, FOND DU LAC COUNTY, WISCONSIN.

RELOCATION ORDER STH 26, CATTARAUGUS RD - CTH T

TO PROPERLY ESTABLISH, LAY OUT, WIDEN, ENLARGE, EXTEND, CONSTRUCT, RECONSTRUCT, IMPROVE, OR MAINTAIN A PORTION OF THE HIGHWAY DESIGNATED ABOVE, THE STATE OF WISCONSIN DEPARTMENT OF TRANSPORTATION DEEMS IT NECESSARY TO RELOCATE OR CHANGE SAID HIGHWAY AND ACQUIRE CERTAIN LANDS AND TO EFFECT THIS CHANGE, PURSUANT TO AUTHORITY GRANTED UNDER SECTION 84.02 (3), 84.09, AND 84.30 WISCONSIN STATUTES, THE DEPARTMENT OF TRANSPORTATION.

- THAT PORTION OF SAID HIGHWAY AS SHOWN ON THIS PLAT IS LAID OUT AND ESTABLISHED TO THE LINES AND WIDTHS AS SO SHOWN FOR THE ABOVE PROJECT.
- THE LANDS OR INTERESTS OR RIGHTS IN LANDS AS SHOWN ON THIS PLAT ARE REQUIRED BY THE DEPARTMENT FOR THE ABOVE PROJECT AND SHALL BE ACQUIRED IN THE NAME OF THE STATE OF WISCONSIN, PURSUANT TO THE PROVISIONS OF SECTION 84.09 (1) OR (2), WISCONSIN STATUTES.

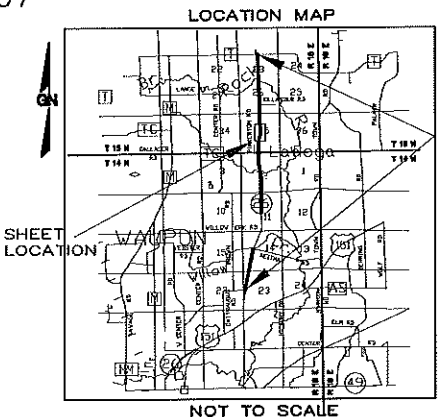

SCALE, FEET  
0 100 200

R.A. Smith National

Beyond Surveying  
and Engineering

I, NATHAN A. VAUGHN, REGISTERED LAND SURVEYOR, HEREBY CERTIFY THAT IN FULL COMPLIANCE WITH THE PROVISIONS OF SECTION 84.095 OF WISCONSIN STATUTES AND UNDER THE DIRECTION OF THE DEPARTMENT, I HAVE SURVEYED AND MAPPED TRANSPORTATION PROJECT PLAT 1114-09-20 - 4.07 AND THAT SUCH PLAT CORRECTLY REPRESENTS ALL EXTERIOR BOUNDARIES OF THE SURVEYED LAND.

GREGORY A. KUNZ  
AGENT FOR R.A. SMITH NATIONAL  
R.L.S. NUMBER 2986

THIS PLAT AND RELOCATION ORDER IS APPROVED FOR THE  
WISCONSIN DEPARTMENT OF TRANSPORTATION.

PRINTER NAME

SIGNATURE

DATE

RESERVED FOR REGISTER OF DEEDS  
PROJECT NUMBER 1114-09-20 - 4.07  
AMENDMENT NO. \_\_\_\_\_

PI	NORTHING	EASTING
+	+	+
-	-	-

STH 26 CURVE DATA  
PI= 507+43.26  
Y=367128.662  
X=756912.376  
DELTA = 15°34'56"  
L  
BACK = N15°13'08"E  
AHEAD =  
N00°21'48"W  
D = 03°00'01"  
T = 261.32'  
L = 519.41'  
R = 1909.86'

Curve Table				
CURVE	LENGTH	RADIUS	BEARING	LENGTH
C1	508.53	1869.86	N7°25'40"E	506.96
C2	353.01	1952.86	N10°02'25"E	352.53

Line Table		
LINE #	DIRECTION	LENGTH
L1	S0°21'48"E	124.89
L2	N89°19'19"W	12.00
L3	S89°38'12"W	5.00
L4	S85°08'17"E	5.14
L5	S74°46'52"E	7.00

**PRELIMINARY**  
2-05-2014

UTILITY NUMBER	UTILITY OWNER	INTEREST REQUIRED
101	ALLIANT ENERGY-ELECTRICITY	RELEASE OF RIGHTS
103	ALLIANT ENERGY-COMMUNICATION	RELEASE OF RIGHTS

SCHEDULE OF LANDS & INTEREST REQUIRED

PARCEL NUMBER	OWNER	INTEREST REQUIRED	AREAS ACRES REQUIRED			TLE ACRES	PLE ACRES
			NEW	EXISTING	TOTAL		
24	THOMAS RICHTER	FEE, TLE	0.127	-	0.127	0.120	-
25	KURT KROHN	TLE	-	-	-	0.158	-
26	JOYCE IRENE ZECH	TLE	-	-	-	0.122	-
27	TIMOTHY S. KOSECK	TLE	-	-	-	0.034	-
28	KENNETH C. & MARY A. SCHWANDT	FEE, TLE	0.023	-	0.034	-	-
29	THOMAS S. BEHLKE & NANCY T. SANCHEZ	FEE, TLE	0.051	-	0.051	0.226	-
30	DALE A. SCHOUTEN	TLE	-	-	-	0.075	-

OWNERS NAMES ARE SHOWN FOR REFERENCE PURPOSES ONLY, AND ARE SUBJECT TO CHANGE PRIOR TO TRANSFER OF LAND AND INTERESTS TO DOT.

HWY	BASIS OF EXISTING R/W	R/W WIDTH	YEAR
STH	PROJECT		
STH	PROJECT		

NOTES:

POSITIONS SHOWN ON THIS PLAT ARE WISCONSIN COUNTY COORDINATES, FOND DU LAC COUNTY, NAD83 (2007) IN US SURVEY FEET. VALUES SHOWN ARE GRID COORDINATES, GRID BEARINGS, AND GRID DISTANCES. GRID DISTANCES MAY BE USED AS GROUND DISTANCES.

RIGHT-OF-WAY MONUMENTS ARE TYPE 2 AND WILL BE PLACED PRIOR TO THE COMPLETION OF THE PROJECT BY WISDOT

FOR THE LATEST ACCESS/DRIVEWAY INFORMATION CONTACT THE PLANNING DEPARTMENT OF THE WISCONSIN DEPARTMENT OF TRANSPORTATION OFFICE IN GREEN BAY.

FOR ADDITIONAL INFORMATION REFER TO THE TITLE SHEET RECORDED AS SHEET 2 OF 2 OF DOCUMENT \_\_\_\_\_, OF TRANSPORTATION PROJECT PLATS IN THE FOND DU LAC COUNTY REGISTER OF DEEDS.



## TRANSPORTATION PROJECT PLAT NO: 1114-09-20 - 4.08

THAT PART OF THE NORTHEAST 1/4 OF THE NORTHWEST 1/4, AND THE NORTHWEST 1/4 OF THE NORTHEAST 1/4, ALSO THAT PART OF LOT 1 CSM 916 V. 6 P. 76 IN THE NORTHEAST 1/4 OF THE NORTHWEST 1/4, SECTION 35, ALSO THAT PART OF THE SOUTHEAST 1/4 OF THE SOUTHWEST 1/4, SECTION 26, TOWN OF SPRINGVALE, ALL IN TOWNSHIP 15 NORTH, RANGE 15 EAST, FOND DU LAC COUNTY, WISCONSIN.

RELOCATION ORDER STH 26, CATTARAUGUS RD - CTH T

TO PROPERLY ESTABLISH, LAY OUT, WIDEN, ENLARGE, EXTEND, CONSTRUCT, RECONSTRUCT, IMPROVE, OR MAINTAIN A PORTION OF THE HIGHWAY DESIGNATED ABOVE, THE STATE OF WISCONSIN DEPARTMENT OF TRANSPORTATION DEEMS IT NECESSARY TO RELOCATE OR CHANGE SAID HIGHWAY AND ACQUIRE CERTAIN LANDS AND TO EFFECT THIS CHANGE, PURSUANT TO AUTHORITY GRANTED UNDER SECTION 84.02 (3), 84.09, AND 84.30 WISCONSIN STATUTES, THE DEPARTMENT OF TRANSPORTATION.

1. THAT PORTION OF SAID HIGHWAY AS SHOWN ON THIS PLAT IS LAID OUT AND ESTABLISHED TO THE LINES AND WIDTHS AS SO SHOWN FOR THE ABOVE PROJECT.  
2. THE LANDS OR INTERESTS OR RIGHTS IN LANDS AS SHOWN ON THIS PLAT ARE REQUIRED BY THE DEPARTMENT FOR THE ABOVE PROJECT AND SHALL BE ACQUIRED IN THE NAME OF THE STATE OF WISCONSIN, PURSUANT TO THE PROVISIONS OF SECTION 84.09 (1) OR (2), WISCONSIN STATUTES.

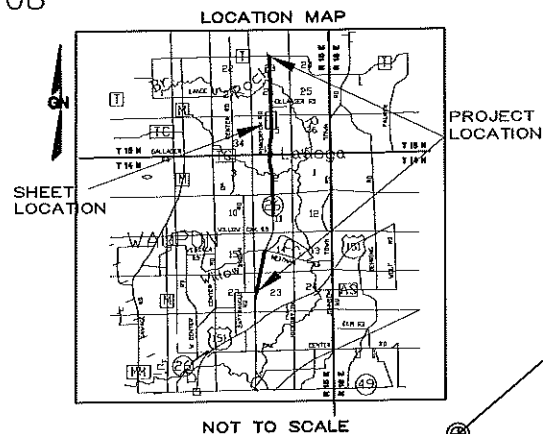

SCALE, FEET

0 100 200

R.A. Smith National

Beyond Surveying  
and Engineering

I, NATHAN A. VAUGHN, REGISTERED LAND SURVEYOR, HEREBY CERTIFY THAT IN FULL COMPLIANCE WITH THE PROVISIONS OF SECTION 84.095 OF WISCONSIN STATUTES AND UNDER THE DIRECTION OF THE DEPARTMENT, I HAVE SURVEYED AND MAPPED TRANSPORTATION PROJECT PLAT 1114-09-20 - 4.08 AND THAT SUCH PLAT CORRECTLY REPRESENTS ALL EXTERIOR BOUNDARIES OF THE SURVEYED LAND.

GREGORY A. KUNZ  
AGENT FOR R.A. SMITH NATIONAL  
R.L.S. NUMBER 2886

RESERVED FOR REGISTER OF DEEDS  
PROJECT NUMBER 1114-09-20 - 4.08  
AMENDMENT NO: \_\_\_\_\_

THIS PLAT AND RELOCATION ORDER IS APPROVED FOR THE  
WISCONSIN DEPARTMENT OF TRANSPORTATION.

PRINTER NAME

SIGNATURE

DATE

**PRELIMINARY**

2-05-2014

PI= 535+25.08  
Y=369913.653  
X=756894.712

PI= 537+37.00  
Y=370125.562  
X=756892.592

TOWN OF SPRINGVALE

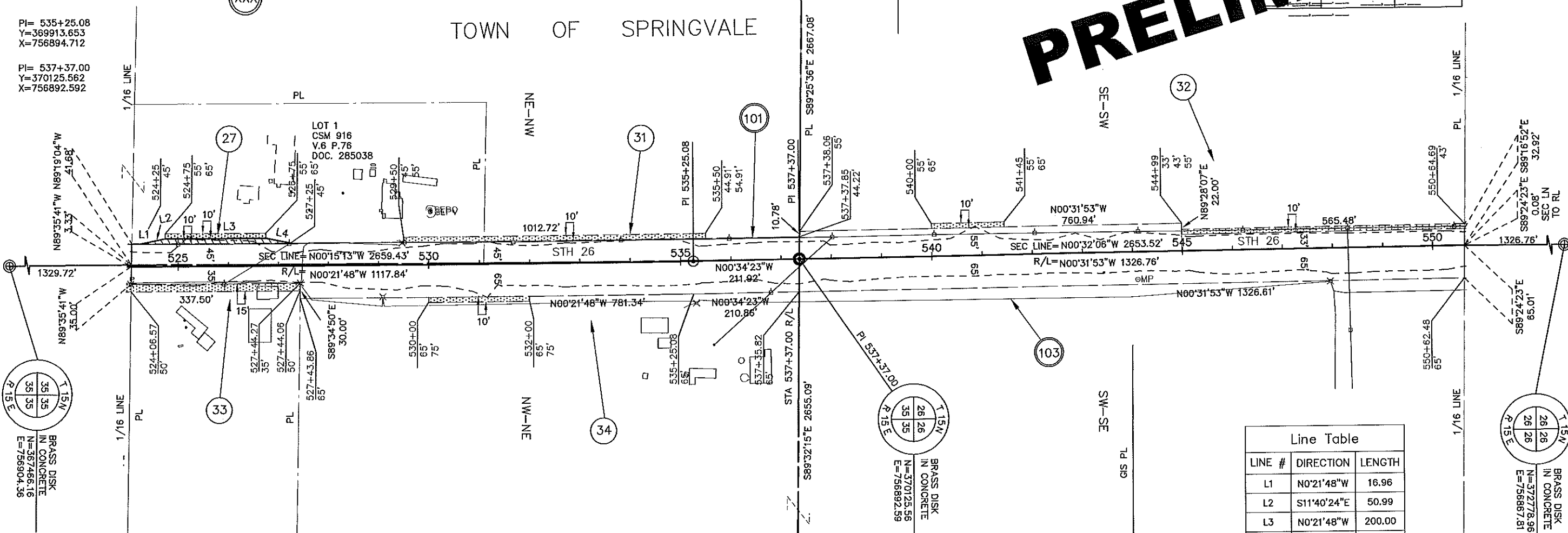

UTILITY NUMBER	UTILITY OWNER	INTEREST REQUIRED
101	ALLIANT ENERGY-ELECTRICITY	RELEASE OF RIGHTS
103	ALLIANT ENERGY-COMMUNICATION	RELEASE OF RIGHTS

## SCHEDULE OF LANDS &amp; INTEREST REQUIRED

OWNERS NAMES ARE SHOWN FOR REFERENCE PURPOSES ONLY, AND ARE SUBJECT TO CHANGE PRIOR TO TRANSFER OF LAND AND INTERESTS TO DOT.

PARCEL NUMBER	OWNER	INTEREST REQUIRED	AREAS ACRES REQUIRED			TLE ACRES	PLE ACRES
			NEW	EXISTING	TOTAL		
27	TIMOTHY S. KOSECK	FEE, TLE	0.057	-	0.057	0.083	-
31	MARVIN A. & KATHLEEN G. BUCHHOLZ	TLE	-	-	-	0.101	-
32	STEVEN & KEVIN L. WESTHUS	TLE	-	-	-	0.163	-
33	ROBERT L. SHOBER	TLE	-	-	-	0.116	-
34	MELVIN GOETSCH	TLE	-	-	-	0.046	-

Line Table		
LINE #	DIRECTION	LENGTH
L1	N0°21'48\"W	16.96
L2	S11°40'24\"E	50.99
L3	N0°21'48\"W	200.00
L4	N10°56'48\"E	50.99

## NOTES:

POSITIONS SHOWN ON THIS PLAT ARE WISCONSIN COUNTY COORDINATES, FOND DU LAC COUNTY, NAD83 (2007) IN US SURVEY FEET. VALUES SHOWN ARE GRID COORDINATES, GRID BEARINGS, AND GRID DISTANCES. GRID DISTANCES MAY BE USED AS GROUND DISTANCES.

RIGHT-OF-WAY MONUMENTS ARE TYPE 2 AND WILL BE PLACED PRIOR TO THE COMPLETION OF THE PROJECT BY WISDOT

FOR THE LATEST ACCESS/DRIVEWAY INFORMATION CONTACT THE PLANNING DEPARTMENT OF THE WISCONSIN DEPARTMENT OF TRANSPORTATION OFFICE IN GREEN BAY.

FOR ADDITIONAL INFORMATION REFER TO THE TITLE SHEET RECORDED AS SHEET 2 OF 2 OF DOCUMENT \_\_\_\_\_, OF TRANSPORTATION PROJECT PLATS IN THE FOND DU LAC COUNTY REGISTER OF DEEDS.

HWY	BASIS OF EXISTING R/W	R/W WIDTH	YEAR
STH	PROJECT		
STH	PROJECT		



THAT PART OF THE NORTHEAST 1/4 OF THE SOUTHWEST 1/4, SECTION 26, TOWN OF SPRINGVALE,  
ALL IN TOWNSHIP 15 NORTH, RANGE 15 EAST, FOND DU LAC COUNTY, WISCONSIN.

TO PROPERLY ESTABLISH, LAY OUT, WIDEN, ENLARGE, EXTEND, CONSTRUCT, RECONSTRUCT, IMPROVE, OR MAINTAIN A PORTION OF THE HIGHWAY DESIGNATED ABOVE, THE STATE OF WISCONSIN DEPARTMENT OF TRANSPORTATION DEEMS IT NECESSARY TO RELOCATE OR CHANGE SAID HIGHWAY AND ACQUIRE CERTAIN LANDS AND TO EFFECT THIS CHANGE, PURSUANT TO AUTHORITY GRANTED UNDER SECTION 84.02 (3), 84.09, AND 84.30 WISCONSIN STATUTES, THE DEPARTMENT OF TRANSPORTATION.

2. THE LANDS OR INTERESTS OR RIGHTS IN LANDS AS SHOWN ON THIS PLAT ARE REQUIRED BY THE DEPARTMENT FOR THE ABOVE PROJECT AND SHALL BE ACQUIRED IN THE NAME OF THE STATE OF WISCONSIN, PURSUANT TO THE PROVISIONS OF SECTION 84.09 (1) OR (2), WISCONSIN STATUTES.

XXX WE ENERGIES-ELEC

2-05-2014

### Beyond Surveying and Engineering

I, NATHAN A. VAUGHN, REGISTERED LAND SURVEYOR, HEREBY CERTIFY THAT IN FULL COMPLIANCE WITH THE PROVISIONS OF SECTION 84.095 OF WISCONSIN STATUTES AND UNDER THE DIRECTION OF THE DEPARTMENT, I HAVE SURVEYED AND MAPPED TRANSPORTATION PROJECT PLAT 1114-09-20 - 4.09 AND THAT SUCH PLAT CORRECTLY REPRESENTS ALL EXTERIOR BOUNDARIES OF THE SURVEYED LAND.

GREGORY A. KUNZ  
AGENT FOR R.A. SMITH NATIONAL  
R.L.S. NUMBER 2986

THIS PLAT AND RELOCATION ORDER IS APPROVED FOR THE  
WISCONSIN DEPARTMENT OF TRANSPORTATION.

PRINTER NAME \_\_\_\_\_ SIGNATURE \_\_\_\_\_ DATE: \_\_\_\_\_

RESERVED FOR REGISTER OF DEEDS  
PROJECT NUMBER 1114-09-20 - 4.09  
AMENDMENT NO: \_\_\_\_

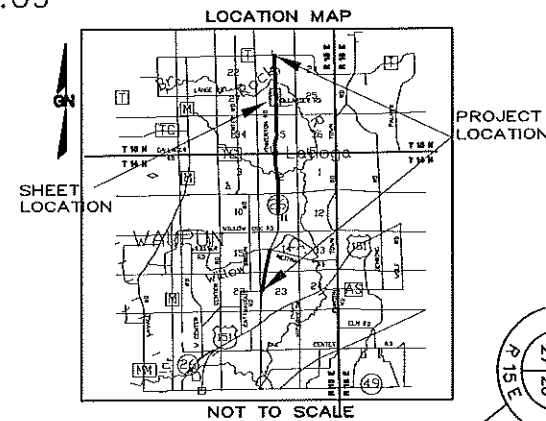

SCALE, FEET

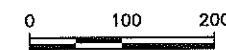

GN

THAT PORTION OF SAID HIGHWAY AS SHOWN ON THIS PLAT IS LAID OUT AND ESTABLISHED TO THE  
LINES AND WIDTHS AS SO SHOWN FOR THE ABOVE PROJECT.  
THE LANDS OR INTERESTS OR RIGHTS IN LANDS AS SHOWN ON THIS PLAT ARE REQUIRED BY THE  
DEPARTMENT FOR THE ABOVE PROJECT AND SHALL BE ACQUIRED IN THE NAME OF THE STATE OF  
WISCONSIN, PURSUANT TO THE PROVISIONS OF SECTION 84.09 (1) OR (2), WISCONSIN STATUTES.

XX WE ENERGIES-ELEC

**PRELIMINARY**

2-05-2014

TOWN OF S

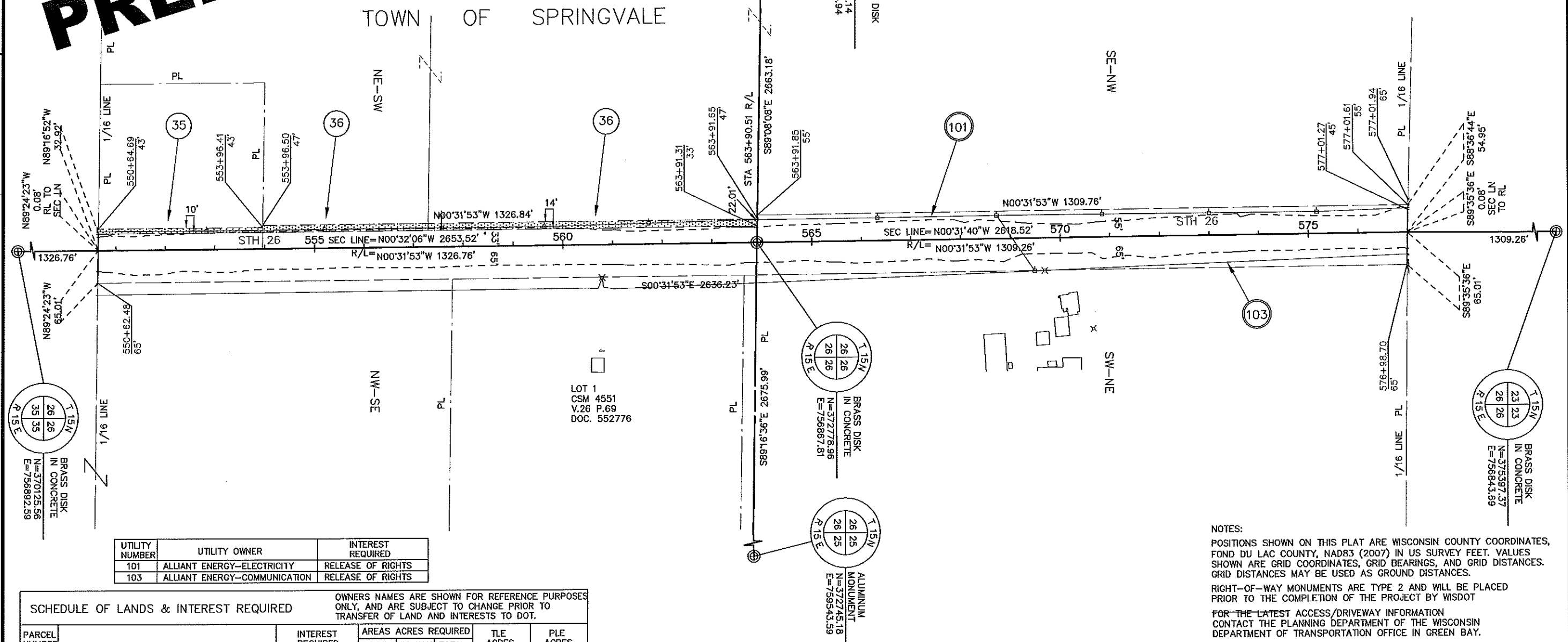

UTILITY NUMBER	UTILITY OWNER	INTEREST REQUIRED
101	ALLIANT ENERGY-ELECTRICITY	RELEASE OF RIGHTS
103	ALLIANT ENERGY-COMMUNICATION	RELEASE OF RIGHTS

SCHEDULE OF LANDS & INTEREST REQUIRED				OWNERS NAMES ARE SHOWN FOR REFERENCE PURPOSE ONLY, AND ARE SUBJECT TO CHANGE PRIOR TO TRANSFER OF LAND AND INTERESTS TO DOT.			
PARCEL NUMBER	OWNER	INTEREST REQUIRED	AREAS ACRES REQUIRED			TLE ACRES	PLE ACRES
			NEW	EXISTING	TOTAL		
35	GERALD R. BRAATZ	TLE	-	-	-	0.076	-
36	THOMAS & BARBARA HOLLANDER FAMILY	TLE	-	-	-	0.320	-

NOTES:

NOTES: POSITIONS SHOWN ON THIS PLAT ARE WISCONSIN COUNTY COORDINATES, FOND DU LAC COUNTY, NAD83 (2007) IN US SURVEY FEET. VALUES SHOWN ARE GRID COORDINATES, GRID BEARINGS, AND GRID DISTANCES. GRID DISTANCES MAY BE USED AS GROUND DISTANCES.

RIGHT-OF-WAY MONUMENTS ARE TYPE 2 AND WILL BE PLACED  
PRIOR TO THE COMPLETION OF THE PROJECT BY WISDOT

FOR THE LATEST ACCESS/DRIVEWAY INFORMATION  
CONTACT THE PLANNING DEPARTMENT OF THE WISCONSIN  
DEPARTMENT OF TRANSPORTATION OFFICE IN GREEN BAY.

FOR ADDITIONAL INFORMATION REFER TO THE TITLE SHEET RECORDED AS SHEET 2 OF 2 OF DOCUMENT \_\_\_\_\_, OF TRANSPORTATION PROJECT PLATS IN THE FOND DU LAC COUNTY REGISTER OF DEEDS.

HWY	BASIS OF EXISTING R/W	R/W WIDTH	YEAR
STH	PROJECT		
STH	PROJECT		



## TRANSPORTATION PROJECT PLAT NO: 1114-09-20 - 4.10

THAT PART OF THE NORTHEAST 1/4 OF THE NORTHWEST 1/4, AND THE NORTHWEST 1/4 OF THE NORTHEAST 1/4, ALSO THAT PART OF LOT 1 CSM 7226 V. 52 P. 31, AND LOT 1 CSM 1760 V. 9 P. 260 IN THE NORTHEAST 1/4 OF THE NORTHWEST 1/4, SECTION 26, ALSO THAT PART OF THE SOUTHEAST 1/4 OF THE SOUTHWEST 1/4, AND THE SOUTHWEST 1/4 OF THE SOUTHEAST 1/4, ALSO THAT PART OF LOT 1 CSM 2174 V. 11 P. 163 IN THE SOUTHEAST 1/4 OF THE SOUTHWEST 1/4, SECTION 23, TOWN OF SPRINGVALE, ALL IN TOWNSHIP 15 NORTH, RANGE 15 EAST, FOND DU LAC COUNTY, WISCONSIN.

RELOCATION ORDER STH 26, CATTARAUGUS RD - CTH T

TO PROPERLY ESTABLISH, LAY OUT, WIDEN, ENLARGE, EXTEND, CONSTRUCT, RECONSTRUCT, IMPROVE, OR MAINTAIN A PORTION OF THE HIGHWAY DESIGNATED ABOVE, THE STATE OF WISCONSIN DEPARTMENT OF TRANSPORTATION DEEMS IT NECESSARY TO RELOCATE OR CHANGE SAID HIGHWAY AND ACQUIRE CERTAIN LANDS AND TO EFFECT THIS CHANGE, PURSUANT TO AUTHORITY GRANTED UNDER SECTION 84.02 (3), 84.09, AND 84.30 WISCONSIN STATUTES, THE DEPARTMENT OF TRANSPORTATION.

1. THAT PORTION OF SAID HIGHWAY AS SHOWN ON THIS PLAT IS LAID OUT AND ESTABLISHED TO THE LINES AND WIDTHS AS SO SHOWN FOR THE ABOVE PROJECT.
2. THE LANDS OR INTERESTS OR RIGHTS IN LANDS AS SHOWN ON THIS PLAT ARE REQUIRED BY THE DEPARTMENT FOR THE ABOVE PROJECT AND SHALL BE ACQUIRED IN THE NAME OF THE STATE OF WISCONSIN, PURSUANT TO THE PROVISIONS OF SECTION 84.09 (1) OR (2), WISCONSIN STATUTES.

PI= 590.09.03  
Y=375397.366  
X=756843.691

XXX WE ENERGIES-ELEC

LOT 1  
CSM 7226  
V.52 P.31  
DOC. 896515

LOT 1  
CSM 1760  
V.9 P.260

LOT 1  
CSM 2174  
V.11 P.163

**PRELIMINARY**  
2-05-2014

UTILITY NUMBER	UTILITY OWNER	INTEREST REQUIRED
101	ALLIANT ENERGY-ELECTRICITY	RELEASE OF RIGHTS
103	ALLIANT ENERGY-COMMUNICATION	RELEASE OF RIGHTS

SCHEDULE OF LANDS & INTEREST REQUIRED						
OWNERS NAMES ARE SHOWN FOR REFERENCE PURPOSES ONLY, AND ARE SUBJECT TO CHANGE PRIOR TO TRANSFER OF LAND AND INTERESTS TO DOT.						
PARCEL NUMBER	OWNER	INTEREST REQUIRED	AREAS ACRES REQUIRED			PLE ACRES
			NEW	EXISTING	TOTAL	
36	THOMAS & BARBARA HOLLANDER FAMILY	TLE	-	-	-	0.171
37	JERRA D. PIPPING	FEE, TLE	0.123	-	0.123	0.070
38	TODD G. & MAE L. STREHLOW	FEE, TLE	0.020	-	0.020	0.014
39	DENNIS E. & CYNTHIA L. PIPPING	FEE, TLE	0.310	-	0.310	0.086
40	KURT D. & CARRIE L. KROHN	FEE, TLE	0.279	-	0.279	0.166
41	BEULAH M. HOLLANDER REVOCABLE TRUST	FEE, TLE	0.008	-	0.008	0.051

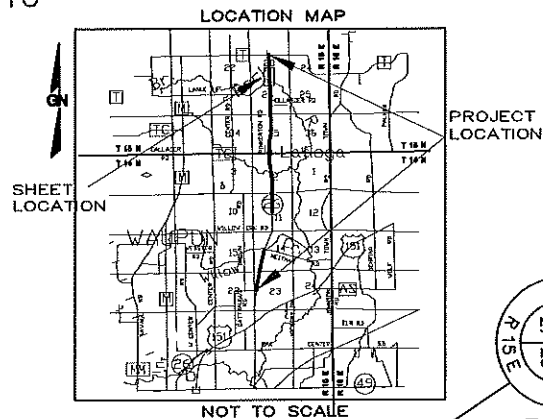

SCALE, FEET  
0 100 200

R.A. Smith National

Beyond Surveying  
and Engineering

I, NATHAN A. VAUGHN, REGISTERED LAND SURVEYOR, HEREBY CERTIFY THAT IN FULL COMPLIANCE WITH THE PROVISIONS OF SECTION 84.095 OF WISCONSIN STATUTES AND UNDER THE DIRECTION OF THE DEPARTMENT, I HAVE SURVEYED AND MAPPED TRANSPORTATION PROJECT PLAT 1114-09-20 - 4.10 AND THAT SUCH PLAT CORRECTLY REPRESENTS ALL EXTERIOR BOUNDARIES OF THE SURVEYED LAND.

GREGORY A. KUNZ  
AGENT FOR R.A. SMITH NATIONAL  
R.L.S. NUMBER 2986

THIS PLAT AND RELOCATION ORDER IS APPROVED FOR THE  
WISCONSIN DEPARTMENT OF TRANSPORTATION.

PRINTER NAME SIGNATURE DATE:

PI	NORTHING	EASTING
+	+	+

Line Table		
LINE #	DIRECTION	LENGTH
L1	N10°46'43"E	50.99
L2	N0°33'52"W	300.00
L3	N0°33'52"W	126.97
L4	S12°55'53"W	51.42
L5	S0°33'52"E	101.57
L6	S0°33'52"E	99.85
L7	S11°52'28"E	50.99

NOTES:  
POSITIONS SHOWN ON THIS PLAT ARE WISCONSIN COUNTY COORDINATES, FOND DU LAC COUNTY, NAD83 (2007) IN US SURVEY FEET. VALUES SHOWN ARE GRID COORDINATES, GRID BEARINGS, AND GRID DISTANCES. GRID DISTANCES MAY BE USED AS GROUND DISTANCES.

RIGHT-OF-WAY MONUMENTS ARE TYPE 2 AND WILL BE PLACED PRIOR TO THE COMPLETION OF THE PROJECT BY WISDOT

FOR THE LATEST ACCESS/DRIVEWAY INFORMATION CONTACT THE PLANNING DEPARTMENT OF THE WISCONSIN DEPARTMENT OF TRANSPORTATION OFFICE IN GREEN BAY.

FOR ADDITIONAL INFORMATION REFER TO THE TITLE SHEET RECORDED AS SHEET 2 OF 2 OF DOCUMENT \_\_\_\_\_ OF TRANSPORTATION PROJECT PLATS IN THE FOND DU LAC COUNTY REGISTER OF DEEDS.

HWY	BASIS OF EXISTING R/W	R/W WIDTH	YEAR
STH	PROJECT		
STH	PROJECT		



## TRANSPORTATION PROJECT PLAT NO: 1114-09-20 - 4.11

THAT PART OF THE NORTHEAST 1/4 OF THE SOUTHWEST 1/4, AND THE NORTHWEST 1/4 OF THE SOUTHWEST 1/4, ALSO THAT PART OF LOT 1 CSM 6606 V. 46 P. 2, IN THE NORTHEAST 1/4 OF THE SOUTHWEST 1/4, SECTION 23, TOWN OF SPRINGVALE, ALL IN TOWNSHIP 15 NORTH, RANGE 15 EAST, FOND DU LAC COUNTY, WISCONSIN.

RELOCATION ORDER STH 26, CATTARAUGUS RD - CTH T

TO PROPERLY ESTABLISH, LAY OUT, WIDEN, ENLARGE, EXTEND, CONSTRUCT, RECONSTRUCT, IMPROVE, OR MAINTAIN A PORTION OF THE HIGHWAY DESIGNATED ABOVE, THE STATE OF WISCONSIN DEPARTMENT OF TRANSPORTATION DEEMS IT NECESSARY TO RELOCATE OR CHANGE SAID HIGHWAY AND ACQUIRE CERTAIN LANDS AND TO EFFECT THIS CHANGE, PURSUANT TO AUTHORITY GRANTED UNDER SECTION 84.02 (3), 84.09, AND 84.30 WISCONSIN STATUTES, THE DEPARTMENT OF TRANSPORTATION.

1. THAT PORTION OF SAID HIGHWAY AS SHOWN ON THIS PLAT IS LAID OUT AND ESTABLISHED TO THE LINES AND WIDTHS AS SO SHOWN FOR THE ABOVE PROJECT.
2. THE LANDS OR INTERESTS OR RIGHTS IN LANDS AS SHOWN ON THIS PLAT ARE REQUIRED BY THE DEPARTMENT FOR THE ABOVE PROJECT AND SHALL BE ACQUIRED IN THE NAME OF THE STATE OF WISCONSIN, PURSUANT TO THE PROVISIONS OF SECTION 84.09 (1) OR (2), WISCONSIN STATUTES.

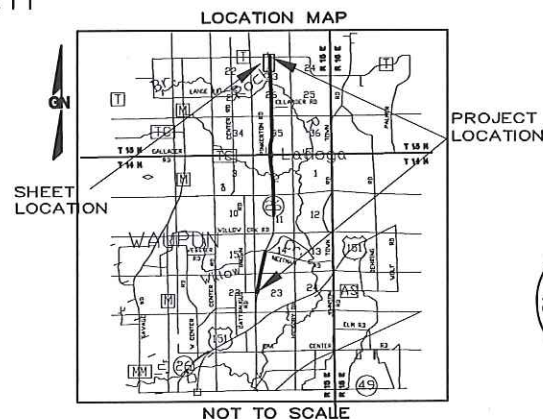

SCALE, FEET  
0 100 200

## R.A. Smith National

Beyond Surveying  
and Engineering

I, NATHAN A. VAUGHN, REGISTERED LAND SURVEYOR, HEREBY CERTIFY THAT IN FULL COMPLIANCE WITH THE PROVISIONS OF SECTION 84.095 OF WISCONSIN STATUTES AND UNDER THE DIRECTION OF THE DEPARTMENT, I HAVE SURVEYED AND MAPPED TRANSPORTATION PROJECT PLAT 1114-09-20 - 4.11 AND THAT SUCH PLAT CORRECTLY REPRESENTS ALL EXTERIOR BOUNDARIES OF THE SURVEYED LAND.

GREGORY A. KUNZ  
AGENT FOR R.A. SMITH NATIONAL  
R.L.S. NUMBER 2986

THIS PLAT AND RELOCATION ORDER IS APPROVED FOR THE  
WISCONSIN DEPARTMENT OF TRANSPORTATION.

PRINTER NAME SIGNATURE DATE:

PI	NORTHING	EASTING
+	+	+
+	+	+

PI=616+91.82  
Y=378080.027  
X=756817.265

PI=617+31.82  
Y=378120.025  
X=756816.871

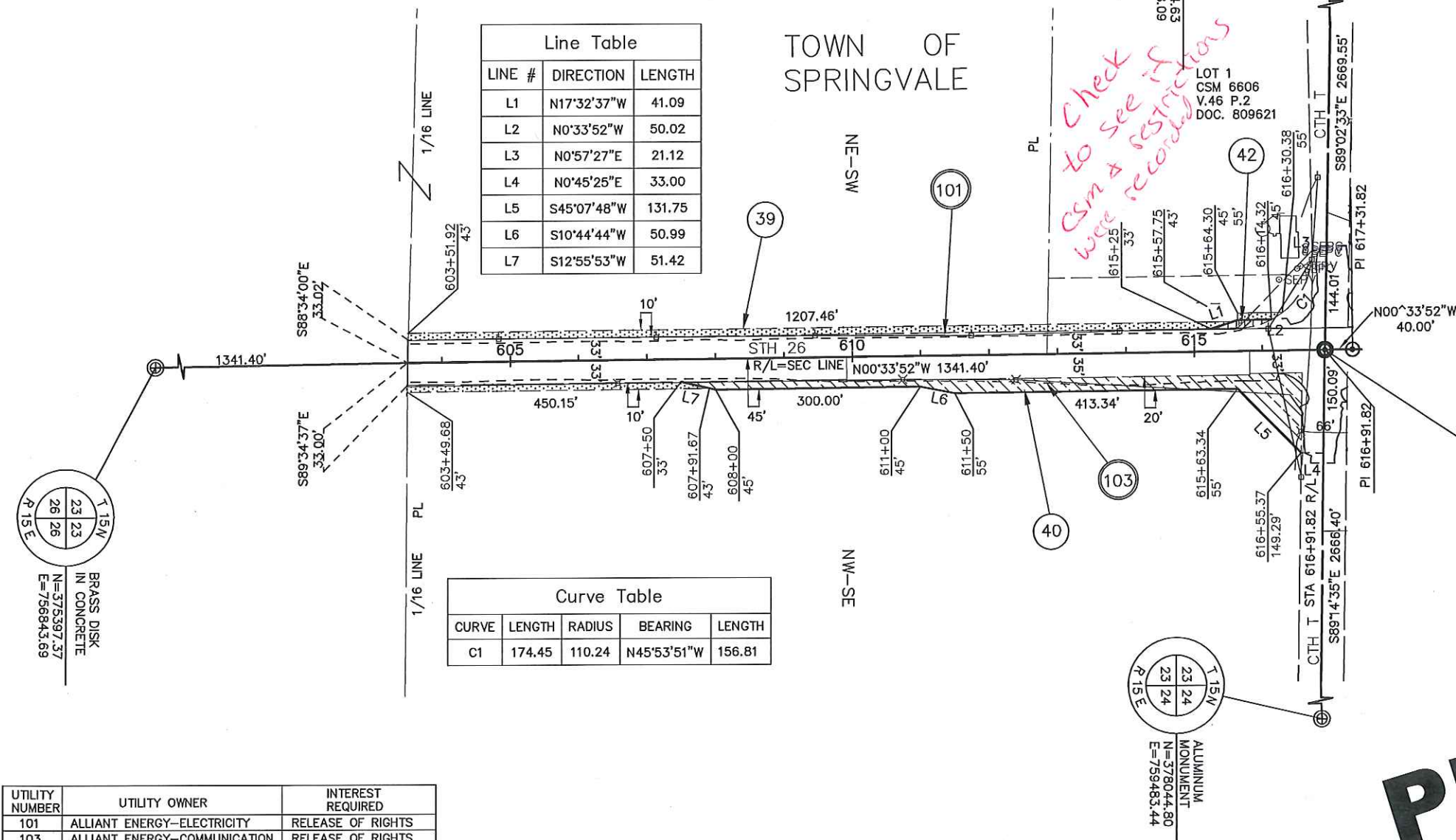

UTILITY NUMBER	UTILITY OWNER	INTEREST REQUIRED
101	ALLIANT ENERGY-ELECTRICITY	RELEASE OF RIGHTS
103	ALLIANT ENERGY-COMMUNICATION	RELEASE OF RIGHTS

SCHEDULE OF LANDS & INTEREST REQUIRED						
PARCEL NUMBER	OWNER	INTEREST REQUIRED	AREAS ACRES REQUIRED			PLE ACRES
			NEW	EXISTING	TOTAL	
39	DENNIS E. & CYNTHIA L. PIPPING	TLE	-	-	-	0.214
40	KURT D. & CARRIE L. KROHN	FEE, TLE	0.440	-	0.440	0.097
42	DAVID ALLEN DULEY	FEE, TLE	0.015	-	0.015	0.072

OWNERS NAMES ARE SHOWN FOR REFERENCE PURPOSES ONLY, AND ARE SUBJECT TO CHANGE PRIOR TO TRANSFER OF LAND AND INTERESTS TO DOT.

HWY	BASIS OF EXISTING R/W	R/W WIDTH	YEAR
STH	PROJECT		
STH	PROJECT		

**PRELIMINARY**  
2-05-2014

## NOTES:

POSITIONS SHOWN ON THIS PLAT ARE WISCONSIN COUNTY COORDINATES, FOND DU LAC COUNTY, NAD83 (2007) IN US SURVEY FEET. VALUES SHOWN ARE GRID COORDINATES, GRID BEARINGS, AND GRID DISTANCES. GRID DISTANCES MAY BE USED AS GROUND DISTANCES.

RIGHT-OF-WAY MONUMENTS ARE TYPE 2 AND WILL BE PLACED PRIOR TO THE COMPLETION OF THE PROJECT BY WISDOT

FOR THE LATEST ACCESS/DRIVEWAY INFORMATION CONTACT THE PLANNING DEPARTMENT OF THE WISCONSIN DEPARTMENT OF TRANSPORTATION OFFICE IN GREEN BAY.

FOR ADDITIONAL INFORMATION REFER TO THE TITLE SHEET RECORDED AS SHEET 2 OF 2 OF DOCUMENT \_\_\_\_\_, OF TRANSPORTATION PROJECT PLATS IN THE FOND DU LAC COUNTY REGISTER OF DEEDS.



POSITIONS SHOWN ON THIS PLAN ARE WISCONSIN COUNTY COORDINATES. POINTS DO NOT LACRY ON THIS PLAN. NODES (2007), IN U.S. SURVEY FEET. VALUES ARE COUNTY COORDINATES, GRID BEARINGS, AND GRID DISTANCES. GRID DISTANCES MAY BE USED AS GROUND DISTANCES.

ALL NEW RIGHT-OF-WAY MONUMENTS WILL BE TYPE 2 (TYPICALLY 6" X 24" IRON PIPE) UNLESS OTHERWISE NOTED, AND WILL BE PLACED PRIOR TO THE COMPLETION OF THE PROJECT.

ALL RIGHT-OF-WAY LINES DEPICTED IN THE NON-ACQUISITION AREAS ARE INTERFERED BY THE EXISTING RIGHT-OF-WAY LINES. THE EXISTING RIGHT-OF-WAY LINES ARE PROPERTY, OTHER RECORDED DOCUMENTS, OR FROM CENTERLINE OF EXISTING PAVEMENTS. EXISTING RIGHT-OF-WAY LINES, THOUGH NOT SHOWN ON THIS PLAN, MAY BE IN THE EXISTING RIGHT-OF-WAY AREAS, AND SHOULD NOT BE USED AS A SUBSTITUTE FOR AN ACCURATE FIELD SURVEY.

RIGHT-OF-WAY BOUNDARIES ARE DEFINED WITH COURSES OF THE PERIMETER OF THE HIGHWAY LANDS REFERENCED TO THE U.S. PUBLIC LAND SURVEY SYSTEM OR OTHER "SURVEYS" OF PUBLIC RECORD.

DIMENSIONING FOR THE NEW RIGHT-OF-WAY IS MEASURED ALONG AND PERPENDICULAR TO THE NEW REFERENCE LINES.

A TEMPORARY LIMITED EASEMENT (TLE) IS A RIGHT FOR CONSTRUCTION PURPOSES, AS DEFINED HEREIN, INCLUDING THE RIGHT TO OPERATE NECESSARY EQUIPMENT THEREON, INCLUDING THE RIGHT TO ENTER AND EGRESS, AND TO REMOVE AND REPLACE MATERIALS INCLUDING THE RIGHT TO PRESERVE, PROTECT, REMOVE, OR PLANT THEREON ANY VEGETATION THAT THE HIGHWAY AUTHORITIES MAY BEEN DESIRABLE. ALL TITLE ON THIS PLAN DEFINED BY THE EXISTING RIGHT-OF-WAY CONSTRUCTION PROJECT OR HIGHWAY RIGHTS IS OBTAIN.

FOR THE LATEST ACCESS/DRIVWAY INFORMATION, CONTACT THE PLANNING UNIT OF THE WISCONSIN DEPARTMENT OF TRANSPORTATION OFFICE IN GREEN BAY, WI.

PARKING IDENTIFICATION NUMBERS MAY NOT POINT TO ALL AREAS OF ACQUISITION, AS NOTED ON THE SCHEDULE OF LANDS A REQUISITION FOR ACQUISITION.

EXISTING ACCESS CONTROL ALONG US 26 HAS BEEN ESTABLISHED FROM PREVIOUS PROJECT XXXXX-XXXXXX.

EXISTING HIGHWAY RIGHT-OF-WAY SHOWN HEREIN IS BASED ON THE FOLLOWING POINTS OF REFERENCE: WISDOT HIGHWAY PLAN - DIVISION JOB NO. 2331, FEDERAL AID PROJECT NO. 463-A

[illegible]

**SECTION LINE**  
 QUARTER LINE  
 SIXTEENTH LINE  
 REFERENCE LINE  
 NEW R/W LINE  
 EXISTING R/W LINE  
 PROPERTY LINE  
 LOT, L & OTHER  
 MINOR LINES  
 CORPORATE LIMITS  
 UNDERGROUND FACILITY  
 COMMUNICATIONS, ELECTRIC, ETC  
 GAS ACQUISITION AREA  
 STATIONING VARIES BY GRADE  
 TEMPORARY  
 EASEMENT AREA  
 EASEMENT AREA, PERMANENT  
 RESTRICTED DEVELOPMENT  
 TRANSMISSION STRUCTURES  
 BUILDING  
 NATIONAL GEODETIC SURVEY MONUMENT  
 SIXTEENTH CORNER MONUMENT

**SECTION CORNER**  
 NOTATION FOR COMBS/LATERAL FLOWS  
 NOTATION FOR HIGH VOLTAGE TRANSMISSION LINES  
 ELECTRIC POLE  
 TELEPHONE POLE  
 FEDERAL LABEL TYPE  
 I/T, T/L, E/LC, E/T, C  
 ACCESS RESTRICTED BY ACQUISITION  
 NO ACCESS BY STATUTORY AUTHORITY  
 ACCESS RESTRICTED BY PREVIOUS PROJECT OR CONTROL

**R/W MONUMENT**  
 NON-MONUMENTED  
 R/W POINT  
 FOUND R/W BN  
 VALVE, VAS, WATER, ETC.)  
 SDN  
 OFF-PREMISE SDN  
 UNCONTROLLABLE  
 NON-CONTROLLABLE  
 PARCEL MARKER  
 UTILITY MARKER  
 25  
 40

LOTS 5 AND 6 OF CSM NO. 3661 RECORDED IN VOLUME 20, PAGE 60 AND PARTS OF THE SE 1/4 - NW 1/4, THE NE 1/4 - NW 1/4, THE NW 1/4 - NE 1/4, AND THE SW 1/4 - NE 1/4, ALL BEING PART OF SECTION 23, TOWNSHIP 15 NORTH, RANGE 15 EAST, TOWN OF SPRINGVALE, FOND DU LAC COUNTY, WISCONSIN.

RELOCATION ORDER STH 26, USH 151 IN FONDU DU LAC COUNTY - USH 41 IN WINNEBAGO COUNTY

TO PROPERLY ESTABLISH LAID OUT, WIDEN, ENLARGE, EXTEND, CONSTRUCT, RECONSTRUCT, IMPROVE, OR MAINTAIN A PORTION OF THE HIGHWAY DESIGNATED ABOVE, THE STATE OF WISCONSIN DEPARTMENT OF TRANSPORTATION HEREBY REQUESTS THE GRANT OF EASEMENT SAID HIGHWAY AREA ORDERED BY CERTAIN LANDS AND INTERESTS OR RIGHTS IN LANDS FOR THE ABOVE PROJECT.

TO EFFECT THIS CHANGE PURSUANT TO AUTHORITY GRANTED UNDER SECTION 84.02 (3), 84.03 AND 84.30, THE STATE OF WISCONSIN DEPARTMENT OF TRANSPORTATION REQUESTS THAT THE PORTION OF SAID LANDS OR INTERESTS OR RIGHTS IN LANDS SHOWN ON THIS PLAT IS LAID OUT AND ESTABLISHED TO THE LINE AND CORNER OF SAID HIGHWAY.

THE LANDS OR INTERESTS OR RIGHTS IN LANDS AS SHOWN ON THIS PLAT ARE REQUIRED BY THE DEPARTMENT FOR THE ABOVE PROJECT AND SHALL BE ACQUIRED IN THE NAME OF THE STATE OF WISCONSIN, PURSUANT TO THE PROVISIONS OF SECTIONS 84.02 (3), 84.03 AND 84.30.

DOCUMENT -----

ACCEPTED IN THE OFFICE OF THE  
REGISTER OF DEEDS IN FOND DU LA  
COUNTY, WISCONSIN AT -----A.M.  
ON -----, 2014.

FILED IN -----

---

SIGNATURE OF REGISTER OF DEEDS

---

RESERVED FOR REGISTER OF DEEDS  
PROJECT NUMBER 114-09-21 - 4.12

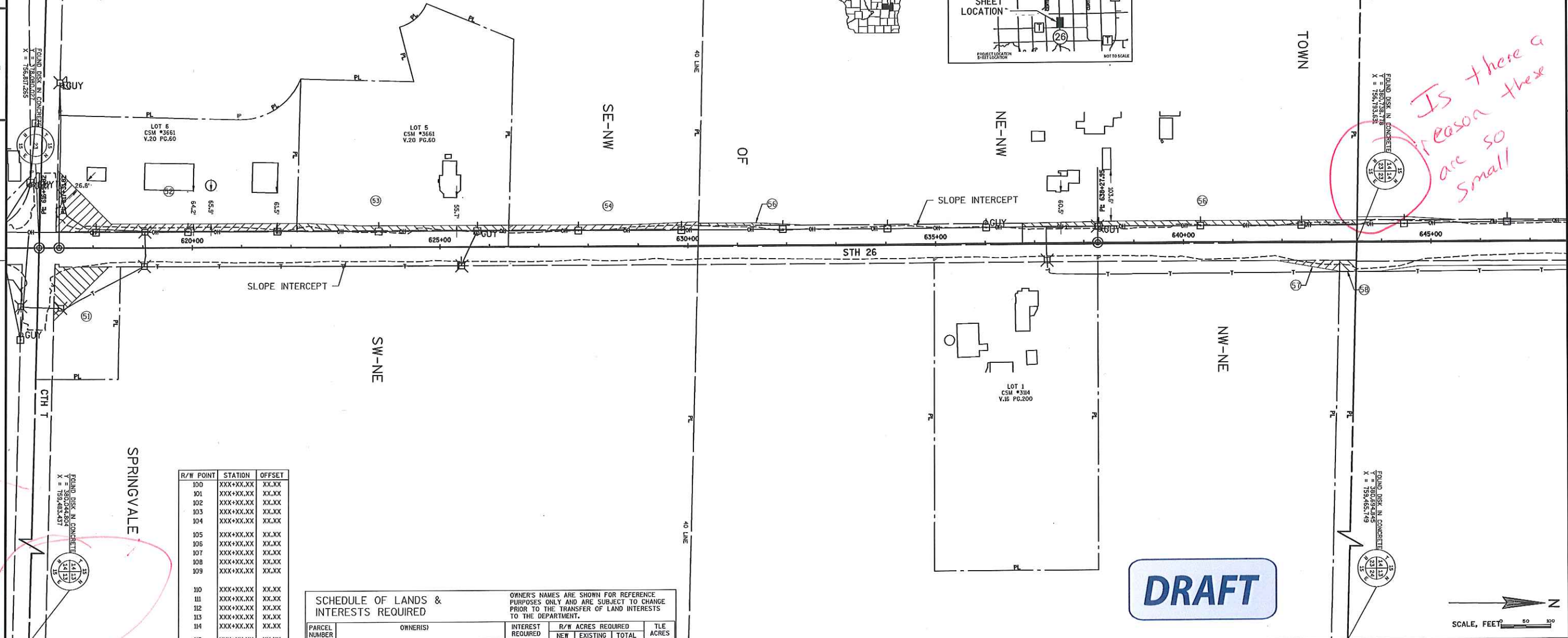
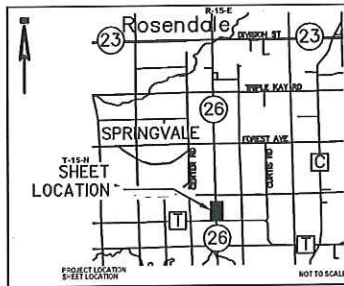

R/W	POINT	STATION	OFFSET
	100	XXX+XX.XX	XX.XX
	101	XXX+XX.XX	XX.XX
	102	XXX+XX.XX	XX.XX
	103	XXX+XX.XX	XX.XX
	104	XXX+XX.XX	XX.XX
	105	XXX+XX.XX	XX.XX
	106	XXX+XX.XX	XX.XX
	107	XXX+XX.XX	XX.XX
	108	XXX+XX.XX	XX.XX
	109	XXX+XX.XX	XX.XX
	110	XXX+XX.XX	XX.XX
	111	XXX+XX.XX	XX.XX
	112	XXX+XX.XX	XX.XX
	113	XXX+XX.XX	XX.XX
	114	XXX+XX.XX	XX.XX
	115	XXX+XX.XX	XX.XX
	116	XXX+XX.XX	XX.XX
	117	XXX+XX.XX	XX.XX
	118	XXX+XX.XX	XX.XX
	119	XXX+XX.XX	XX.XX
	120	XXX+XX.XX	XX.XX
	121	XXX+XX.XX	XX.XX
	122	XXX+XX.XX	XX.XX
	123	XXX+XX.XX	XX.XX
	124	XXX+XX.XX	XX.XX
	125	XXX+XX.XX	XX.XX

SCHEDULE OF LANDS & INTERESTS REQUIRED			OWNER'S NAMES ARE SHOWN FOR REFERENCE PURPOSES ONLY AND ARE SUBJECT TO CHANGE PRIOR TO THE TRANSFER OF LAND INTERESTS TO THE DEPARTMENT.			
PARCEL NUMBER	OWNER(S)	INTEREST REQUIRED	R/W ACRES REQUIRED			TLE ACRES
			NEW	EXISTING	TOTAL	
51	KENT D. KROHN AND CARRIE L. KROHN	FEE	0.14	--	0.14	--
52	ELDORADO SHEET METAL, LLC, A WISCONSIN LIMITED LIABILITY COMPANY	FEE	0.30	--	0.30	--
53	JEFFERY D. WITTCROW AND ALICE S. WITTCROW	FEE	0.11	--	0.11	--
54	DENNIS E. PIPPING AND CYNTHIA L. PIPPING	FEE	0.10	0.30	0.40	--
56	DUANE S. RENS AND CANDICE RENS	FEE	0.17	0.55	0.72	--
57	ARLENE CONNERS AND SHIRLEY MAROUSEK	FEE	0.03	--	0.03	--
58	RENCE ZILLS, KRISTIN WASHKOVIK AND ANDREW RENS, HOLDING AS JOINT TENANTS AND NOT AS TENANTS IN COMMON	FEE	0.02	--	0.02	--

UTILITY NUMBER	OWNER(S)	INTEREST REQUIRED
81	XXXXXXXXXXXXXXXXXXXXXXXXXXXX	RELEASE OF RIGHTS
82	XXXXXXXXXXXXXXXXXXXXXXXXXXXX	RELEASE OF RIGHTS
83	XXXXXXXXXXXXXXXXXXXXXXXXXXXX	RELEASE OF RIGHTS

**MSA**  
PROFESSIONAL SERVICES

**TRANSPORTATION • MUNICIPAL  
DEVELOPMENT • ENVIRONMENTAL**  
2901 International Lane Madison, WI 53704  
608-242-7779 1-800-446-0679 Fax: 608-242-5664  
Web Address: [www.msa-ps.com](http://www.msa-ps.com)  
© MSA Professional Services, Inc.

I HEREBY CERTIFY THAT THIS PLAT MEETS ALL REQUIREMENTS OF SECTION 84.095,  
WISCONSIN STATUTES. THIS PLAT WAS PREPARED BY OR UNDER THE DIRECTION OF

BRADLEY L TISDALE		
PRINTED NAME	SIGNATURE	DATE
THIS PLAT AND RELOCATION ORDER ARE APPROVED FOR THE WISCONSIN DEPARTMENT OF TRANSPORTATION		
XXXXXXXXXXXX		
PRINTED NAME	SIGNATURE	DATE

PLOT DATE : 2/4/2014 2:33 PM

PLOT BY : BRAD TISDALE

XXXX-XX-XX X.XX







TRANSPORTATION PROJECT PLAT NO: 1114-09-21 - 4.14

LOT 1 OF CSM NO. 6832 RECORDED IN VOLUME 48, PAGE 29 RECORDED AS DOC NO. 844145 AND PARTS OF THE SW 1/4 - NE 1/4, THE NW 1/4 - NE 1/4, AND THE NE 1/4 - NW 1/4, ALL BEING PART OF SECTION 14, TOWNSHIP 15 NORTH, RANGE 15 EAST, TOWN OF SPRINGVALE, FOND DU LAC COUNTY, WISCONSIN.

RELOCATION ORDER STH 26, USH 151 IN FOND DU LAC COUNTY - USH 41 IN WINNEBAGO COUNTY

TO PROPERLY ESTABLISH, LAY OUT, WIDEN, ENLARGE, EXTEND, CONSTRUCT, RECONSTRUCT, IMPROVE, OR MAINTAIN A PORTION OF THE HIGHWAY DESIGNATED ABOVE, THE STATE OF WISCONSIN DEPARTMENT OF TRANSPORTATION DEEMS IT NECESSARY TO RELOCATE OR CHANGE SAID HIGHWAY AND ACQUIRE CERTAIN LANDS AND INTERESTS OR RIGHTS IN LANDS FOR THE ABOVE PROJECT.

TO EFFECT THIS CHANGE, PURSUANT TO AUTHORITY GRANTED UNDER SECTION 84.02 (3), 84.09 AND 84.30, WISCONSIN STATUTES, THE DEPARTMENT OF TRANSPORTATION HEREBY ORDERS THAT:

1. THAT PORTION OF SAID HIGHWAY AS SHOWN ON THIS PLAT IS LAD OUT AND ESTABLISHED TO THE LINES AND WIDTHS AS SO SHOWN FOR THE ABOVE PROJECT.

2. THE LANDS OR INTERESTS OR RIGHTS IN LANDS AS SHOWN ON THIS PLAT ARE REQUIRED BY THE DEPARTMENT FOR THE ABOVE PROJECT AND SHALL BE ACQUIRED IN THE NAME OF THE STATE OF WISCONSIN, PURSUANT TO THE PROVISIONS OF SECTION 84.09 (D) OR (2), WISCONSIN STATUTES.

DOCUMENT \_\_\_\_\_

ACCEPTED IN THE OFFICE OF THE REGISTER OF DEEDS IN FOND DU LAC COUNTY, WISCONSIN AT \_\_\_\_\_ A.M. ON \_\_\_\_\_, 2014.

FILED IN \_\_\_\_\_

SIGNATURE OF REGISTER OF DEEDS \_\_\_\_\_

RESERVED FOR REGISTER OF DEEDS PROJECT NUMBER 1114-09-21 - 4.14

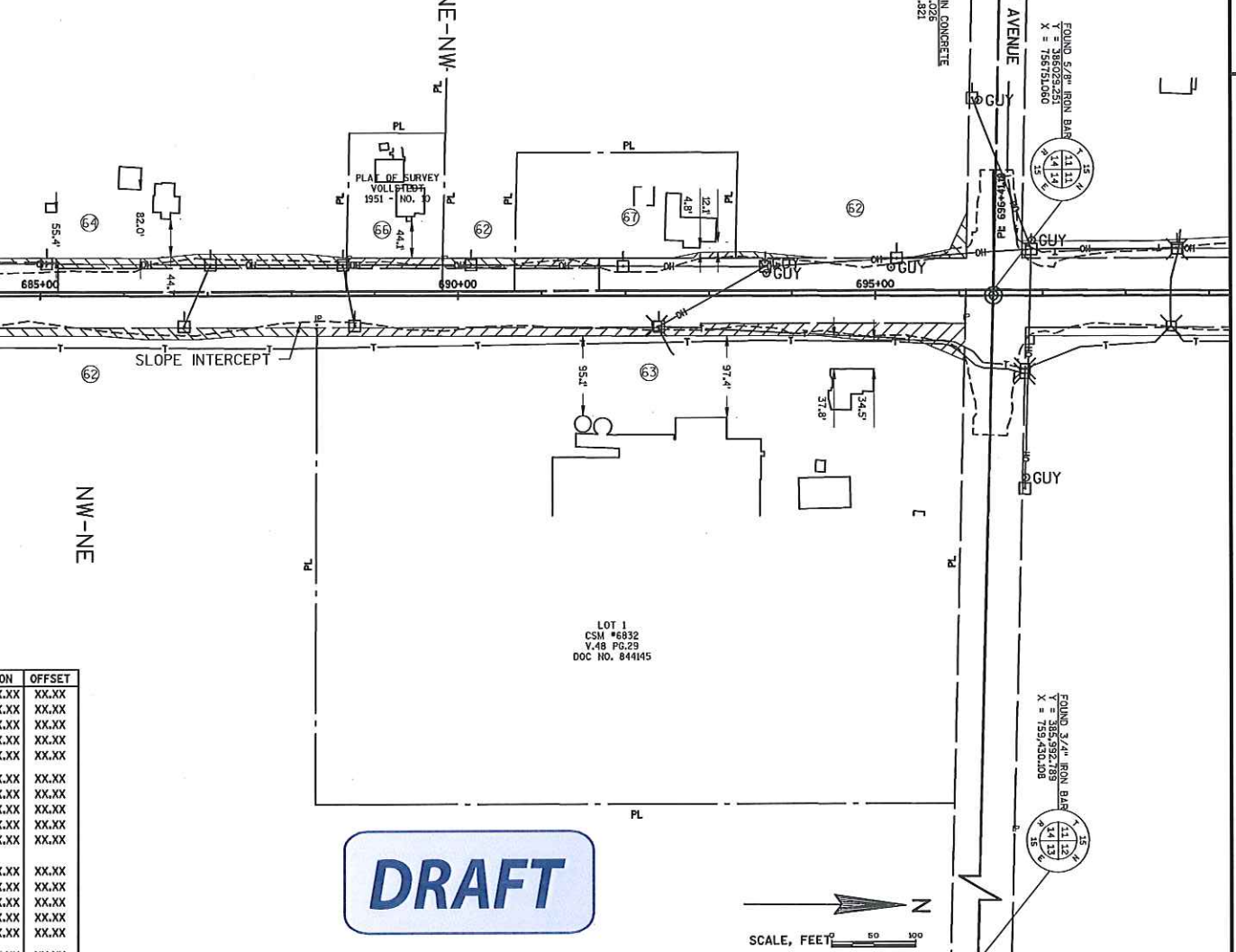
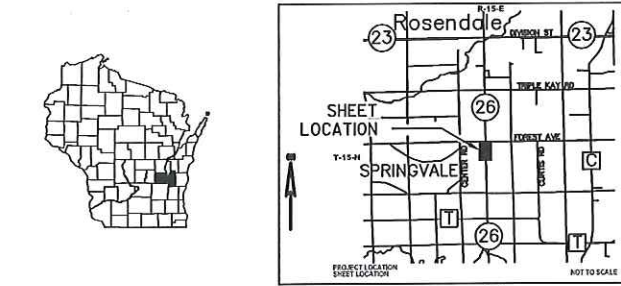

R/W POINT	STATION	OFFSET
100	XXX+XX.XX	XX.XX
101	XXX+XX.XX	XX.XX
102	XXX+XX.XX	XX.XX
103	XXX+XX.XX	XX.XX
104	XXX+XX.XX	XX.XX
105	XXX+XX.XX	XX.XX
106	XXX+XX.XX	XX.XX
107	XXX+XX.XX	XX.XX
108	XXX+XX.XX	XX.XX
109	XXX+XX.XX	XX.XX
110	XXX+XX.XX	XX.XX
111	XXX+XX.XX	XX.XX
112	XXX+XX.XX	XX.XX
113	XXX+XX.XX	XX.XX
114	XXX+XX.XX	XX.XX
115	XXX+XX.XX	XX.XX
116	XXX+XX.XX	XX.XX
117	XXX+XX.XX	XX.XX
118	XXX+XX.XX	XX.XX
119	XXX+XX.XX	XX.XX
120	XXX+XX.XX	XX.XX
121	XXX+XX.XX	XX.XX
122	XXX+XX.XX	XX.XX
123	XXX+XX.XX	XX.XX
124	XXX+XX.XX	XX.XX
125	XXX+XX.XX	XX.XX

TILE POINT	STATION	OFFSET
T-1	XXX+XX.XX	XX.XX
T-2	XXX+XX.XX	XX.XX
T-3	XXX+XX.XX	XX.XX
T-4	XXX+XX.XX	XX.XX
T-5	XXX+XX.XX	XX.XX

SCHEDULE OF LANDS & INTERESTS REQUIRED		OWNER'S NAMES ARE SHOWN FOR REFERENCE PURPOSES ONLY AND ARE SUBJECT TO CHANGE PRIOR TO THE TRANSFER OF LAND INTERESTS TO THE DEPARTMENT.				
PARCEL NUMBER	OWNER(S)	INTEREST REQUIRED	R/W ACRES REQUIRED	TILE ACRES		
62	PHILIP L. AND SUSAN R. PINCH	FEE/TLE	1.10	0.98	2.08	0.03
63	AUSTIN C. AND DEBRA J. MESS	FEE	0.25	--	0.25	--
64	JOHN E. PFEIFFER	FEE	0.14	0.22	0.36	--
66	JEFFREY J. PFEIFFER	FEE	0.03	0.07	0.10	--
67	JOHN DUX	FEE	0.04	0.06	0.10	--

UTILITY NUMBER	OWNER(S)	INTEREST REQUIRED
81	XXXXXXXXXXXXXXXXXXXXXXX	RELEASE OF RIGHTS
82	XXXXXXXXXXXXXXXXXXXXXXX	RELEASE OF RIGHTS
83	XXXXXXXXXXXXXXXXXXXXXXX	RELEASE OF RIGHTS

**MSA** PROFESSIONAL SERVICES

TRANSPORTATION • MUNICIPAL DEVELOPMENT • ENVIRONMENTAL

2901 International Lane Madison, WI 53704  
608-242-7779 1-800-446-0679 Fax: 608-242-5664  
Web Address: www.msa-ps.com  
© MSA Professional Services, Inc.

I HEREBY CERTIFY THAT THIS PLAT MEETS ALL REQUIREMENTS OF SECTION 84.095, WISCONSIN STATUTES. THIS PLAT WAS PREPARED BY OR UNDER THE DIRECTION OF

BRADLEY L. TISDALE  
PRINTED NAME

SIGNATURE \_\_\_\_\_ DATE \_\_\_\_\_

THIS PLAT AND RELOCATION ORDER ARE APPROVED FOR THE WISCONSIN DEPARTMENT OF TRANSPORTATION

XXXXXXXXXX  
PRINTED NAME

SIGNATURE \_\_\_\_\_ DATE \_\_\_\_\_







NOTES:

POSITIONS SHOWN ON THIS PLAT ARE WISCONSIN COUNTY COORDINATES. FOND DU LAC COUNTY ZONE, NAD83 (GDA97), IN U.S. SURVEY FEET. VALUES ARE GRID COORDINATES, GRID BEARINGS, AND GRID DISTANCES. GRID DISTANCES MAY BE USED AS GROUND DISTANCES.

ALL NEW RIGHT-OF-WAY MONUMENTS WILL BE TYPE 2, TYPICALLY 1/4" X 3/4" IRON REBAR, UNLESS OTHERWISE NOTED, AND WILL BE PLACED PRIOR TO THE COMPLETION OF THE PROJECT.

ALL RIGHT-OF-WAY LINES DEPICTED IN THE NON-ACQUISITION AREAS ARE INTENDED TO RE-ESTABLISH EXISTING RIGHT-OF-WAY LINES AS DETERMINED FROM PREVIOUS PROJECTS. OTHER RECORDED DOCUMENTS, OR FROM CENTERLINE OF EXISTING PAVEMENTS, EXCLUDING RIGHT-OF-WAY LINES, THIS PLAT MAY NOT BE A TRUE REPRESENTATION OF EXISTING PROPERTY LINES, AND SHOULD NOT BE USED AS A SUBSTITUTE FOR AN ACCURATE FIELD SURVEY.

RIGHT-OF-WAY BOUNDARIES ARE DEFINED WITH COURSES OF THE PERIMETER OF THE HIGHWAY LANDS REFERENCED TO THE U.S. PUBLIC LAND SURVEY SYSTEM OR OTHER "SURVEYS" OF PUBLIC RECORD.

DIMENSIONING FOR THE NEW RIGHT-OF-WAY IS MEASURED ALONG AND PERPENDICULAR TO THE NEW REFERENCE LINES.

A TEMPORARY LIMITED EASEMENT (TLE) IS A RIGHT FOR CONSTRUCTION PURPOSES, AS DEFINED HEREIN, INCLUDING THE RIGHT TO OPERATE NECESSARY EQUIPMENT THEREON, THE RIGHT OF INGRESS AND EGRESS, AS LONG AS REQUIRED FOR SUCH PUBLIC PURPOSE, INCLUDING THE RIGHT TO PRESERVE, PROTECT, REMOVE, OR PLANT THEREON ANY VEGETATION THAT THE HIGHWAY AUTHORITIES MAY DEEM DESIRABLE. ALL (TLEs) ON THIS PLAT EXPIRE AT THE COMPLETION OF THE CONSTRUCTION PROJECT FOR WHICH THIS INSTRUMENT IS GIVEN.

FOR THE LATEST ACCESS/DRIVEWAY INFORMATION, CONTACT THE PLANNING UNIT OF THE WISCONSIN DEPARTMENT OF TRANSPORTATION OFFICE IN GREEN BAY, WI.

PARCEL IDENTIFICATION NUMBERS MAY NOT POINT TO ALL AREAS OF ACQUISITION, AS NOTED ON THE SCHEDULE OF LANDS & INTERESTS REQUIRED.

EXISTING ACCESS CONTROL ALONG USH 26 HAS BEEN ESTABLISHED FROM PREVIOUS PROJECT XXXX-XX-XX.

EXISTING HIGHWAY RIGHT-OF-WAY SHOWN HEREIN IS BASED ON THE FOLLOWING POINTS OF REFERENCE: WISDOT HIGHWAY PLAT - DIVISION JOB NO. 2931, FEDERAL AID PROJECT NO. 463-A

CONVENTIONAL ABBREVIATIONS

ACCESS RIGHTS	AR	POINT OF COMPOUND CURVE	PC
ACRES	AC	POINT OF INTERSECTION	PI
ALUMINUM	AL	PROPERTY LINE	PL
AND OTHERS	ET AL	RECORDED AS	R/L
BACK	BLK	REFERENCE LINE	REF
BLOCK	BLK	REMAINING	RT
CENTERLINE	C/L	RIGHT OF WAY	R/W
CERTIFIED SURVEY MAP	CSM	SECTION	SEC
CONCRETE	CONE	SEPTIC VENT	SEPV
COUNTY	CO	SQUARE FEET	SF
COUNTY TRUNK HIGHWAY	CTH	STATE TRUNK HIGHWAY	STH
DISTANCE	DIST	STATION	STA
CORNER	COR	SUBDIVISION	SUBD
DOCUMENT NUMBER	DOC	TANGENT	TAN
EASEMENT	EASE	TELEPHONE PEDESTAL	TLE
EXISTING	EX	TEMPORARY LIMITED EASEMENT	TLE
GAS VALVE	GV	TRANSPORTATION PROJECT	TPP
GRID NORTH	GN	PLAT	PLAT
HIGHWAY EASEMENT	HE	UNITED STATES HIGHWAY	USH
IDENTIFICATION	ID	VOLUME	VOL
LAND CONTRACT	LC		
LEFT	LT		
MONUMENT	MON		
NATIONAL GEODETIC SURVEY	NOS		
NUMBER	NO	CHORD LENGTH	LC
OUTLINE	OL	LONG CHORD BEARING	LCB
PAGE	P	RADIUS	R
POINT OF TANGENCY	PT	DEGREE OF CURVE	D
PERMANENT LIMITED EASEMENT	PLE	CENTRAL ANGLE OR DELTA	A
POINT OF BEGINNING	PB	LENGTH OF CURVE	L
POINT OF CURVATURE	PC	TANGENT	T
		DIRECTION AHEAD	DA
		DIRECTION BACK	DB

CONVENTIONAL SYMBOLS

SECTION LINE	SECTION CORNER	R/W MONUMENT	R/W POINT
QUARTER LINE	NOTATION FOR COMBUSTIBLE FLUIDS	NON-MONUMENTED	FOUND IRON PIN
SIXTEENTH LINE	NOTATION FOR HIGH VOLTAGE TRANSMISSION LINES	VALVE (GAS, WATER, ETC.)	FOUND VALVE
NEW R/W LINE	ELECTRIC POLE	OFF-PREMISE SIGN	FOUND SIGN
EXISTING R/W LINE	TELEPHONE POLE	NON-CONSUMABLE	FOUND SIGN
PROPERTY LINE	PEDESTAL (LABEL TYPE) (TY, TEL, ELEC, ETC.)	ACCESS RESTRICTED BY ACQUISITION	NO ACCESS (BY STATUTORY AUTHORITY)
LOT, TIE & OTHER MONUMENTS	NO ACCESS (BY STATUTORY AUTHORITY) (BY PREVIOUS PROJECT OR CONTROL)	ACCESS RESTRICTED BY PREVIOUS PROJECT OR CONTROL	
CORPORATE LIMITS	UNDERGROUND FACILITY (WATERMANS, ELEC, ETC.)		
WORK LINES	FEE ACQUISITION AREA (BAYING VARS BY OWNER)		
TEMPORARY LIMITED EASEMENT AREA	TEMPORARY LIMITED EASEMENT AREA		
EASEMENT AREA (HIGHWAY, PERMANENT LIMITED, OR RESTRICTED DEVELOPMENT)	TRANSMISSION STRUCTURES		
BUILDING	NATIONAL GEODETIC SURVEY MONUMENT		
SIXTEENTH CORNER MONUMENT			

CURVE DATA

LC	CHORD LENGTH
LCB	LONG CHORD BEARING
R	RADIUS
D	DEGREE OF CURVE
A	CENTRAL ANGLE OR DELTA
L	LENGTH OF CURVE
T	TANGENT
DA	DIRECTION AHEAD
DB	DIRECTION BACK

TRANSPORTATION PROJECT PLAT NO: 1114-09-21 - 4.16

LOT 1 OF CSM NO. 3629 RECORDED IN VOLUME 20, PAGE 28 AS DOCUMENT NO. 459476 AND LOT 1 OF CSM NO. 3122 RECORDED IN VOLUME 17, PAGE 8 AS DOCUMENT NO. 406211 AND PARTS OF THE SW 1/4 - NE 1/4, THE NW 1/4 - NE 1/4, AND THE NE 1/4 - NW 1/4, ALL BEING PART OF SECTION 11, TOWNSHIP 15 NORTH, RANGE 15 EAST, TOWN OF SPRINGVALE, FOND DU LAC COUNTY, WISCONSIN.

RELOCATION ORDER STH 26, USH 151 IN FOND DU LAC COUNTY - USH 41 IN WINNEBAGO COUNTY

TO PROPERLY ESTABLISH, LAY OUT, WIDEN, ENLARGE, EXTEND, CONSTRUCT, RECONSTRUCT, IMPROVE, OR MAINTAIN A PORTION OF THE HIGHWAY DESIGNATED ABOVE, THE STATE OF WISCONSIN DEPARTMENT OF TRANSPORTATION DEEMS IT NECESSARY TO RELOCATE OR CHANGE SAID HIGHWAY AND ACQUIRE CERTAIN LANDS AND INTERESTS OR RIGHTS IN LANDS FOR THE ABOVE PROJECT.

TO EFFECT THIS CHANGE, PURSUANT TO AUTHORITY GRANTED UNDER SECTION 84.02 (3), 84.09 AND 84.30, WISCONSIN STATUTES, THE DEPARTMENT OF TRANSPORTATION HEREBY ORDERS THAT:

1. THAT PORTION OF SAID HIGHWAY AS SHOWN ON THIS PLAT IS LAID OUT AND ESTABLISHED TO THE LINES AND WIDTHS AS SO SHOWN FOR THE ABOVE PROJECT.

2. THE LANDS OR INTERESTS OR RIGHTS IN LANDS AS SHOWN ON THIS PLAT ARE REQUIRED BY THE DEPARTMENT FOR THE ABOVE PROJECT AND SHALL BE ACQUIRED IN THE NAME OF THE STATE OF WISCONSIN, PURSUANT TO THE PROVISIONS OF SECTION 84.09 (D) OR (2), WISCONSIN STATUTES.

DOCUMENT

ACCEPTED IN THE OFFICE OF THE REGISTER OF DEEDS IN FOND DU LAC COUNTY, WISCONSIN AT \_\_\_\_\_ A.M. ON \_\_\_\_\_, 2014.

SIGNATURE OF REGISTER OF DEEDS

RESERVED FOR REGISTER OF DEEDS PROJECT NUMBER 1114-09-21 - 4.16

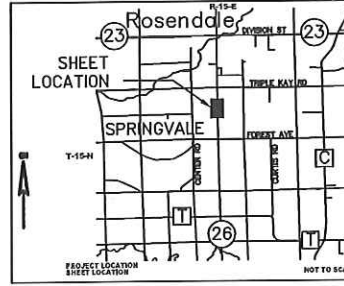

R/W POINT	STATION	OFFSET
100	XXX+XX.XX	XX.XX
101	XXX+XX.XX	XX.XX
102	XXX+XX.XX	XX.XX
103	XXX+XX.XX	XX.XX
104	XXX+XX.XX	XX.XX
105	XXX+XX.XX	XX.XX
106	XXX+XX.XX	XX.XX
107	XXX+XX.XX	XX.XX
108	XXX+XX.XX	XX.XX
109	XXX+XX.XX	XX.XX
110	XXX+XX.XX	XX.XX
111	XXX+XX.XX	XX.XX
112	XXX+XX.XX	XX.XX
113	XXX+XX.XX	XX.XX
114	XXX+XX.XX	XX.XX
115	XXX+XX.XX	XX.XX
116	XXX+XX.XX	XX.XX
117	XXX+XX.XX	XX.XX
118	XXX+XX.XX	XX.XX
119	XXX+XX.XX	XX.XX
120	XXX+XX.XX	XX.XX
121	XXX+XX.XX	XX.XX
122	XXX+XX.XX	XX.XX
123	XXX+XX.XX	XX.XX
124	XXX+XX.XX	XX.XX
125	XXX+XX.XX	XX.XX

TLE POINT	STATION	OFFSET
T-1	XXX+XX.XX	XX.XX
T-2	XXX+XX.XX	XX.XX
T-3	XXX+XX.XX	XX.XX
T-4	XXX+XX.XX	XX.XX
T-5	XXX+XX.XX	XX.XX

UTILITY NUMBER	OWNER(S)	INTEREST REQUIRED
81	XXXXXXXXXXXXXXXXXXXXXXX	RELEASE OF RIGHTS
82	XXXXXXXXXXXXXXXXXXXXXXX	RELEASE OF RIGHTS
83	XXXXXXXXXXXXXXXXXXXXXXX	RELEASE OF RIGHTS

SCHEDULE OF LANDS & INTERESTS REQUIRED			INTERESTS ARE SHOWN FOR REFERENCE PURPOSES ONLY AND ARE SUBJECT TO CHANGE PRIOR TO THE TRANSFER OF LAND INTERESTS TO THE DEPARTMENT.			
PARCEL NUMBER	OWNER(S)	INTEREST REQUIRED	R/W ACRES REQUIRED			TLE ACRES
			NEW	EXISTING	TOTAL	
T3	WESTERN FARMLAND, LLC	FEE/TLE	0.08	0.73	0.81	0.09
T4	LEE R. ZIMMER AND AMY H. ZIMMER	FEE	0.11	--	0.11	--
T6	JEFFERY G. PINCH AND DENNIS S. PINCH	FEE/TLE	0.20	0.19	0.39	0.03
T7	DOUGLAS S. HAMM AND JAN E. HAMM	FEE	0.09	--	0.09	--

DRAFT

TRANSPORTATION • MUNICIPAL DEVELOPMENT • ENVIRONMENTAL  
2901 International Lane Madison, WI 53704  
608-242-7779 1-800-446-0678 Fax: 608-242-5664  
Web Address: WWW.MSA-PS.COM  
© MSA Professional Services, Inc.

I HEREBY CERTIFY THAT THIS PLAT MEETS ALL REQUIREMENTS OF SECTION 84.095, WISCONSIN STATUTES. THIS PLAT WAS PREPARED BY OR UNDER THE DIRECTION OF  
BRADLEY L. TISDALE  
PRINTED NAME SIGNATURE DATE  
THIS PLAT AND RELOCATION ORDER ARE APPROVED FOR THE WISCONSIN DEPARTMENT OF TRANSPORTATION  
XXXXXXXXXX  
PRINTED NAME SIGNATURE DATE



NOTES:

POSITIONS SHOWN ON THIS PLAT ARE WISCONSIN COUNTY COORDINATES, FOND DU LAC COUNTY ZONE, NAD83 (2011), IN U.S. SURVEY FEET. VALUES ARE GRID COORDINATES, GRID BEARINGS, AND GRID DISTANCES. GRID DISTANCES MAY BE USED AS GROUND DISTANCES.

ALL NEW RIGHT-OF-WAY MONUMENTS WILL BE TYPE 2 (TYPICALLY 4" X 24" IRON REBAR), UNLESS OTHERWISE NOTED, AND WILL BE PLACED PRIOR TO THE COMPLETION OF THE PROJECT.

ALL RIGHT-OF-WAY LINES DEPICTED IN THE NON-ACQUISITION AREAS ARE INTENDED TO RE-ESTABLISH EXISTING RIGHT-OF-WAY LINES AS DETERMINED FROM PREVIOUS PROJECTS, OTHER RECORDED DOCUMENTS, OR FROM CENTERLINE OF EXISTING PAYMENTS, EXCLUDING RIGHT-OF-WAY LINES. THIS PLAT MAY NOT BE A TRUE REPRESENTATION OF EXISTING PROPERTY LINES, AND SHOULD NOT BE USED AS A SUBSTITUTE FOR AN ACCURATE FIELD SURVEY.

RIGHT-OF-WAY BOUNDARIES ARE DEFINED WITH COURSES OF THE PERIMETER OF THE HIGHWAY LANDS REFERENCED TO THE U.S. PUBLIC LAND SURVEY SYSTEM OR OTHER "SURVEYS" OF PUBLIC RECORD.

DIMENSIONING FOR THE NEW RIGHT-OF-WAY IS MEASURED ALONG AND PERPENDICULAR TO THE NEW REFERENCE LINES.

A TEMPORARY LIMITED EASEMENT (TLE) IS A RIGHT FOR CONSTRUCTION PURPOSES, AS DEFINED HEREIN, INCLUDING THE RIGHT TO OPERATE NECESSARY EQUIPMENT THEREON, THE RIGHT OF INGRESS AND EGRESS, AS LONG AS REQUIRED FOR SUCH PUBLIC PURPOSE, INCLUDING THE RIGHT TO PRESERVE, PROTECT, REMOVE, OR PLANT THEREON ANY VEGETATION THAT THE HIGHWAY AUTHORITIES MAY DEEM DESIRABLE. ALL TILES ON THIS PLAT EXPIRE AT THE COMPLETION OF THE CONSTRUCTION PROJECT FOR WHICH THIS INSTRUMENT IS GIVEN.

FOR THE LATEST ACCESS/DRIVEWAY INFORMATION, CONTACT THE PLANNING UNIT OF THE WISCONSIN DEPARTMENT OF TRANSPORTATION OFFICE IN GREEN BAY, WI.

PARCEL IDENTIFICATION NUMBERS MAY NOT POINT TO ALL AREAS OF ACQUISITION, AS NOTED ON THE SCHEDULE OF LANDS & INTERESTS REQUIRED.

EXISTING ACCESS CONTROL ALONG USH 26 HAS BEEN ESTABLISHED FROM PREVIOUS PROJECT XXXX-XX-XX.

EXISTING HIGHWAY RIGHT-OF-WAY SHOWN HEREIN IS BASED ON THE FOLLOWING POINTS OF REFERENCE: WISDOT HIGHWAY PLAT - DIVISION JOB NO. 2931, FEDERAL AID PROJECT NO. 463-A WISDOT HIGHWAY PLAT - PROJECT NO. 1114-09-20

CONVENTIONAL ABBREVIATIONS

ACCESS RIGHTS	AR	POINT OF COMPOUND CURVE	POC
ACRES	AC	POINT OF INTERSECTION	PI
ALUMENUM	ALUM	PROPERTY LINE	PL
AND OTHERS	ET AL	RECORDED AS	(100')
BACK	BK	REFERENCE LINE	R/L
BLOCK	BLK	REMAINING	REM
CENTERLINE	C/L	RIGHT OF WAY	R/W
CERTIFIED SURVEY MAP	CSM	SECTION	SEC
CONCRETE	CONC	SEPTIC VENT	SEPV
COUNTY	CO	SQUARE FEET	SF
COUNTY TRUNK HIGHWAY	CTH	STATE TRUNK HIGHWAY	STH
DISTANCE	DIST	STATION	STA
CORNER	COR	SUBDIVISION	SUBD
DOCUMENT NUMBER	DOC	TANGENT	TAH
EASEMENT	EASE	TEMPORARY LIMITED	TLE
EXISTING	EX	TEMPORARY LIMITED	TLE
GAS VALVE	GV	TRANSPORTATION PROJECT	TPP
GRID NORTH	GN	PLAT	PLAT
HIGHWAY EASEMENT	HE	UNITED STATES HIGHWAY	USH
IDENTIFICATION	ID	VOLUME	V
LAND CONTRACT	LC		
LEFT	LT		
MONUMENT	MON		
NATIONAL GEODETIC SURVEY	NOS		
NUMBER	NO	CHORD LENGTH	LC
OUTLOT	OL	LONG CHORD BEARING	LCB
PAGE	P	RADIUS	R
POINT OF TANGENCY	PT	DEGREE OF CURVE	D
PERMANENT LIMITED	PLE	CENTRAL ANGLE OR DELTA	DA
EASEMENT	EASE	LENGTH OF CURVE	L
POINT OF BEGINNING	PB	TANGENT	T
POINT OF CURVATURE	PC	DIRECTION AHEAD	DA
		DIRECTION BACK	DB

CONVENTIONAL SYMBOLS

SECTION LINE	SECTION CORNER	R/W MONUMENT	R/W MONUMENTED
QUARTER LINE	SIXTEENTH LINE	FOUND IRON PIN	FOUND IRON PIN
NEW REFERENCE LINE	NEW R/W LINE	VALVE (GAS, WATER, ETC.)	VALVE (GAS, WATER, ETC.)
EXISTING R/W LINE	LOT, TIE & OTHER MONUMENTS	OFF-PRERELEASE SIGN	OFF-PRERELEASE SIGN
UNDERGROUND FACILITY (COMMUNICATIONS, ELECTRIC, ETC.)	ELECTRIC POLE	TELEPHONE POLE	TELEPHONE POLE
FEET ACQUISITION AREA	PEDESTAL LABEL TYPE (TV, TEL, ELEC, ETC.)	ACCESS RESTRICTED BY ACQUISITION	NO ACCESS (BY STATUTORY AUTHORITY)
TEMPORARY LIMITED EASEMENT AREA	ACCESS RESTRICTED BY PREVIOUS PROJECT OR CONTROL	PARCEL NUMBER	UTILITY NUMBER
EASEMENT AREA (HIGHWAY, PERMANENT LIMITED, OR RESTRICTED DEVELOPMENT)	TRANSMISSION STRUCTURES		
BUILDING	NATIONAL GEODETIC SURVEY MONUMENT		
SIXTEENTH CORNER MONUMENT			

TRANSPORTATION PROJECT PLAT NO: 1114-09-21 - 4.17

LOTS 4 AND 5 OF CSM NO. 2679 RECORDED IN VOLUME 14, PAGE 99 AS DOCUMENT NO. 370122 AND PARTS OF THE SW 1/4 - SE 1/4, THE NW 1/4 - SE 1/4, THE NE 1/4 - SW 1/4, AND THE SE 1/4 - SW 1/4, ALL BEING PART SECTION 2, TOWNSHIP 15 NORTH, RANGE 15 EAST, TOWN OF SPRINGVALE, FOND DU LAC COUNTY, WISCONSIN.

RELOCATION ORDER STH 26, USH 151 IN FOND DU LAC COUNTY - USH 41 IN WINNEBAGO COUNTY

TO PROPERLY ESTABLISH, LAY OUT, WIDEN, ENLARGE, EXTEND, CONSTRUCT, RECONSTRUCT, IMPROVE, OR MAINTAIN A PORTION OF THE HIGHWAY DESIGNATED ABOVE, THE STATE OF WISCONSIN DEPARTMENT OF TRANSPORTATION DEEMS IT NECESSARY TO RELOCATE OR CHANGE SAID HIGHWAY AND ACQUIRE CERTAIN LANDS AND INTERESTS OR RIGHTS IN LANDS FOR THE ABOVE PROJECT.

TO EFFECT THIS CHANGE, PURSUANT TO AUTHORITY GRANTED UNDER SECTION 84.02 (3), 84.09 AND 84.30, WISCONSIN STATUTES, THE DEPARTMENT OF TRANSPORTATION HEREBY ORDERS THAT:

1. THAT PORTION OF SAID HIGHWAY AS SHOWN ON THIS PLAT IS LAID OUT AND ESTABLISHED TO THE LINES AND WIDTHS AS SO SHOWN FOR THE ABOVE PROJECT.

2. THE LANDS OR INTERESTS OR RIGHTS IN LANDS AS SHOWN ON THIS PLAT ARE REQUIRED BY THE DEPARTMENT FOR THE ABOVE PROJECT AND SHALL BE ACQUIRED IN THE NAME OF THE STATE OF WISCONSIN, PURSUANT TO THE PROVISIONS OF SECTION 84.09 (3) OR (2), WISCONSIN STATUTES.

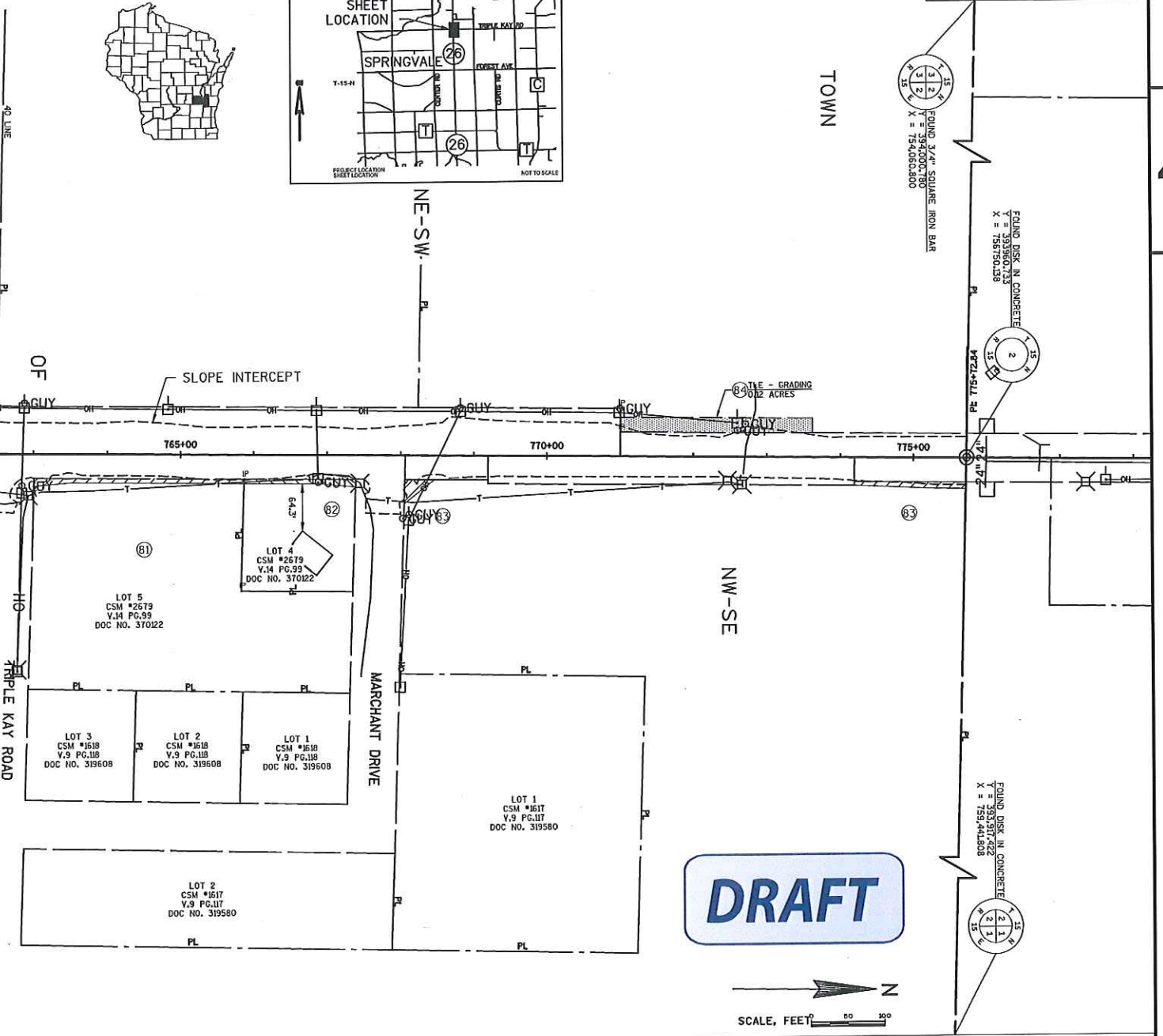
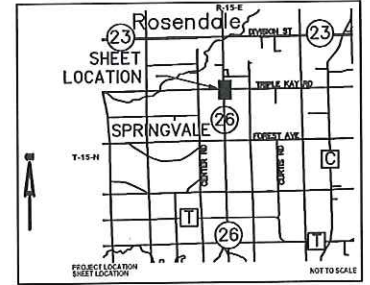

TILE POINT	STATION	OFFSET
T-1	XXX+XX.XX	XX.XX
T-2	XXX+XX.XX	XX.XX
T-3	XXX+XX.XX	XX.XX

R/W POINT	STATION	OFFSET
100	XXX+XX.XX	XX.XX
101	XXX+XX.XX	XX.XX
102	XXX+XX.XX	XX.XX
103	XXX+XX.XX	XX.XX
104	XXX+XX.XX	XX.XX
105	XXX+XX.XX	XX.XX
106	XXX+XX.XX	XX.XX
107	XXX+XX.XX	XX.XX
108	XXX+XX.XX	XX.XX
109	XXX+XX.XX	XX.XX
110	XXX+XX.XX	XX.XX
111	XXX+XX.XX	XX.XX
112	XXX+XX.XX	XX.XX
113	XXX+XX.XX	XX.XX
114	XXX+XX.XX	XX.XX
115	XXX+XX.XX	XX.XX
116	XXX+XX.XX	XX.XX
117	XXX+XX.XX	XX.XX
118	XXX+XX.XX	XX.XX
119	XXX+XX.XX	XX.XX
120	XXX+XX.XX	XX.XX
121	XXX+XX.XX	XX.XX
122	XXX+XX.XX	XX.XX
123	XXX+XX.XX	XX.XX
124	XXX+XX.XX	XX.XX
125	XXX+XX.XX	XX.XX

SCHEDULE OF LANDS & INTERESTS REQUIRED		OWNER'S NAMES ARE SHOWN FOR REFERENCE PURPOSES ONLY AND ARE SUBJECT TO CHANGE PRIOR TO THE TRANSFER OF LAND INTERESTS TO THE DEPARTMENT.				
PARCEL NUMBER	OWNER(S)	INTEREST REQUIRED	R/W ACRES REQUIRED	NEW	EXISTING	TOTAL
78	THOMAS J. HAYEY, MICHAEL F. HAYEY, DANIEL J. HAYEY AND JOSEPH G. HAYEY, AS TENANTS IN COMMON	FEE	0.50	1.00	1.50	--
79	JAMES H. WESTPHAL AND EMMAJEAN S. WESTPHAL, TRUSTEES OF THE WESTPHAL TRUST DATED OCTOBER 28, 1992, AS VENDORS SUBJECT TO A LAND CONTRACT TO DAN R. ZIMMERMAN, AS VENDEE	FEE	0.39	0.74	1.13	--
81	DAVID D. BADTKE AND PATRICIA A. BADTKE, AS TENANTS IN COMMON	FEE	0.04	--	0.04	--
82	DENNIS A. BADTKE AND BONNA S. BADTKE, HUSBAND AND WIFE, AS TENANTS IN COMMON	FEE	0.02	--	0.02	--
83	BONNA S. BADTKE AND PATRICIA A. BADTKE, AS TENANTS IN COMMON	FEE	0.04	0.20	0.24	--
84	REBECCA J. VENN	TLE	--	0.36	0.36	0.12

UTILITY NUMBER	OWNER(S)	INTEREST REQUIRED
81	XXXXXXXXXXXXXXXXXXXXXXX	RELEASE OF RIGHTS
82	XXXXXXXXXXXXXXXXXXXXXXX	RELEASE OF RIGHTS
83	XXXXXXXXXXXXXXXXXXXXXXX	RELEASE OF RIGHTS



TRANSPORTATION • MUNICIPAL DEVELOPMENT • ENVIRONMENTAL  
2901 International Lane Madison, WI 53704  
608-242-7779 1-800-446-0679 Fax: 608-242-5664  
Web Address: www.msa-ps.com  
© MSA Professional Services, Inc.

DRAFT

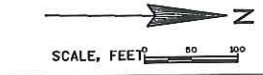

I HEREBY CERTIFY THAT THIS PLAT MEETS ALL REQUIREMENTS OF SECTION 84.095, WISCONSIN STATUTES. THIS PLAT WAS PREPARED BY OR UNDER THE DIRECTION OF

BRADLEY L. TISDALE  
PRINTED NAME SIGNATURE DATE  
THIS PLAT AND RELOCATION ORDER ARE APPROVED FOR THE WISCONSIN DEPARTMENT OF TRANSPORTATION  
XXXXXXXXXX  
PRINTED NAME SIGNATURE DATE



## NOTES:

POSITIONS SHOWN ON THIS PLAT ARE WISCONSIN COUNTY COORDINATES, FOND DU LAC COUNTY ZONE, NAD83 (2011), IN U.S. SURVEY FEET. VALUES ARE GRID COORDINATES, GRID BEARINGS, AND GRID DISTANCES. GRID DISTANCES MAY BE USED AS GROUND DISTANCES.

ALL NEW RIGHT-OF-WAY MONUMENTS WILL BE TYPE 2 (TYPICALLY 3/4" X 24" IRON REBARS), UNLESS OTHERWISE NOTED, AND WILL BE PLACED PRIOR TO THE COMPLETION OF THE PROJECT.

ALL RIGHT-OF-WAY LINES DEPICTED IN THE NON-ACQUISITION AREAS ARE INTENDED TO RE-ESTABLISH EXISTING RIGHT-OF-WAY LINES AS DETERMINED FROM PREVIOUS PROJECTS, OTHER RECORDED DOCUMENTS, OR FROM CENTERLINE OF EXISTING PAVEMENTS. EXCLUDING RIGHT-OF-WAY LINES, THIS PLAT MAY NOT BE A TRUE REPRESENTATION OF EXISTING PROPERTY LINES, AND SHOULD NOT BE USED AS A SUBSTITUTE FOR AN ACCURATE FIELD SURVEY.

RIGHT-OF-WAY BOUNDARIES ARE DEFINED WITH COURSES OF THE PERIMETER OF THE HIGHWAY LANDS REFERENCED TO THE U.S. PUBLIC LAND SURVEY SYSTEM OR OTHER "SURVEYS" OF PUBLIC RECORD.

DIMENSIONING FOR THE NEW RIGHT-OF-WAY IS MEASURED ALONG AND PERPENDICULAR TO THE NEW REFERENCE LINES.

A TEMPORARY LIMITED EASEMENT (TLE) IS A RIGHT FOR CONSTRUCTION PURPOSES, AS DEFINED HEREIN, INCLUDING THE RIGHT TO OPERATE NECESSARY EQUIPMENT THEREON, THE RIGHT OF INGRESS AND EGRESS, AS LONG AS REQUIRED FOR SUCH PUBLIC PURPOSE, INCLUDING THE RIGHT TO PRESERVE, PROTECT, REMOVE, OR PLANT THEREON ANY VEGETATION THAT THE HIGHWAY AUTHORITIES MAY DEEM DESIRABLE. ALL (TLEs) ON THIS PLAT EXPIRE AT THE COMPLETION OF THE CONSTRUCTION PROJECT FOR WHICH THIS INSTRUMENT IS GIVEN.

FOR THE LATEST ACCESS/DRIVEWAY INFORMATION, CONTACT THE PLANNING UNIT OF THE WISCONSIN DEPARTMENT OF TRANSPORTATION OFFICE IN GREEN BAY, WI.

PARCEL IDENTIFICATION NUMBERS MAY NOT POINT TO ALL AREAS OF ACQUISITION, AS NOTED ON THE SCHEDULE OF LANDS & INTERESTS REQUIRED.

EXISTING ACCESS CONTROL ALONG USH 26 HAS BEEN ESTABLISHED FROM PREVIOUS PROJECT XXXX-XX-XX.

EXISTING HIGHWAY RIGHT-OF-WAY SHOWN HEREIN IS BASED ON THE FOLLOWING POINTS OF REFERENCE: WISDOT HIGHWAY PLAT - PROJECT NO. 1114-05-23

## CONVENTIONAL ABBREVIATIONS

ACCESS RIGHTS	AR	POINT OF COMPOUND CURVE	PCC
ACRES	AC	POINT OF INTERSECTION	PI
ALUMINUM	ALUM	PROPERTY LINE	PL
AND OTHERS	ET AL	RECORDED AS	(BOOK)
BACK	BAK	REFERENCE LINE	REF
BLOCK	BLK	REMAINING	REM
CENTERLINE	C/L	RIGHT	RT
CERTIFIED SURVEY MAP	CSM	RIGHT OF WAY	R/W
CONCRETE	CONC	SECTION	SEC
COUNTY	CO	SEPTIC VENT	SEPV
COUNTY TRUNK HIGHWAY	CTH	SQUARE FEET	SF
DISTANCE	DIST	STATE TRUNK HIGHWAY	STH
DOCUMENT NUMBER	DNO	STATION	STA
EASEMENT	EASE	SUBDIVISION	SUBD
EXISTING	EX	TANGENT	TAN
GAS VALVE	GV	TELEPHONE PEDESTAL	TP
GRID NORTH	GN	TEMPORARY LIMITED	TLE
HIGHWAY EASEMENT	HE	TRANSPORTATION PROJECT	TTP
IDENTIFICATION	ID	UNITED STATES HIGHWAY	USH
LAND CONTRACT	LC	VOLUME	V
LEFT	LT		
MONUMENT	MON		
NATIONAL GEODETIC SURVEY	NOS		
NUMBER	NO		
OUTLOT	OL		
PAGE	P		
POINT OF TANGENCY	PT		
PERMANENT LIMITED	PLE		
EASEMENT	EASE		
POINT OF BEGINNING	PGB		
POINT OF CURVATURE	PC		

## CURVE DATA

CHORD LENGTH	LC
LONG CHORD BEARING	LCB
RADIUS	R
DEGREE OF CURVE	D
CENTRAL ANGLE OR DELTA	Δ
LENGTH OF CURVE	L
TANGENT	T
DIRECTION AHEAD	DA
DIRECTION BACK	DB

## CONVENTIONAL SYMBOLS

SECTION LINE	SECTION CORNER	R/W MONUMENT	NON-MONUMENTED
QUARTER LINE	NOTATION FOR CONDUSTABLE FLUIDS	R/W POINT	FOUND IRON PIN
SIXTEENTH LINE	NOTATION FOR HIGH VOLTAGE TRANSMISSION LINES	VALVE (GAS, WATER, ETC.)	OFF-PREMISE SIGN
NEW REFERENCE LINE	ELECTRIC POLE	TELEPHONE POLE	PEDESTAL LABEL TYPE (TV, TEL, ELEC, ETC.)
NEW R/W LINE	ACCESS RESTRICTED BY ACQUISITION	NO ACCESS (BY STATUTORY AUTHORITY)	ACCESS RESTRICTED (BY PREVIOUS PROJECT OR CONTROL)
EXISTING R/W LINE	ACCESS RESTRICTED BY ACQUISITION	NO ACCESS (BY STATUTORY AUTHORITY)	ACCESS RESTRICTED (BY PREVIOUS PROJECT OR CONTROL)
PROPERTY LINE	EASEMENT AREA OR HIGHWAY	PERMANENT LIMITED, OR RESTRICTED DEVELOPMENT	TRANSMISSION STRUCTURES
LOT, TR & OTHER	UNDERGROUND FACILITY	COMMUNICATIONS, ETC.	FREE ACQUISITION AREA
MOON LINES	SWITCHING TYPES BY OWNER	TEMPORARY LIMITED	EASEMENT AREA
CORPORATE LIMITS	UNDERGROUND FACILITY	COMMUNICATIONS, ETC.	FREE ACQUISITION AREA
UNDERGROUND FACILITY	COMMUNICATIONS, ETC.	FREE ACQUISITION AREA	SWITCHING TYPES BY OWNER
TEMPORARY LIMITED	EASEMENT AREA	EASEMENT AREA OR HIGHWAY	PERMANENT LIMITED, OR RESTRICTED DEVELOPMENT
TRANSMISSION STRUCTURES	BUILDING	NATIONAL GEODETIC SURVEY MONUMENT	SIXTEENTH CORNER MONUMENT
BUILDING	NATIONAL GEODETIC SURVEY MONUMENT	SIXTEENTH CORNER MONUMENT	

## TRANSPORTATION PROJECT PLAT NO: 1114-09-21 - 4.18

PARTS OF THE SE 1/4 - NW 1/4 AND SW 1/4 - NE 1/4 BEING PART OF SECTION 2, TOWNSHIP 15 NORTH, RANGE 15 EAST, TOWN OF SPRINGVALE, FOND DU LAC COUNTY, WISCONSIN.

RELOCATION ORDER STH 26, USH 151 IN FOND DU LAC COUNTY - USH 41 IN WINNEBAGO COUNTY

TO PROPERLY ESTABLISH, LAY OUT, WIDEN, ENLARGE, EXTEND, CONSTRUCT, RECONSTRUCT, IMPROVE, OR MAINTAIN A PORTION OF THE HIGHWAY DESIGNATED ABOVE, THE STATE OF WISCONSIN DEPARTMENT OF TRANSPORTATION DEEMS IT NECESSARY TO RELOCATE OR CHANGE SAID HIGHWAY AND ACQUIRE CERTAIN LANDS AND INTERESTS OR RIGHTS IN LANDS FOR THE ABOVE PROJECT.

TO EFFECT THIS CHANGE, PURSUANT TO AUTHORITY GRANTED UNDER SECTION 84.02 (3), 84.09 AND 84.30, WISCONSIN STATUTES, THE DEPARTMENT OF TRANSPORTATION HEREBY ORDERS THAT:

1. THAT PORTION OF SAID HIGHWAY AS SHOWN ON THIS PLAT IS LAID OUT AND ESTABLISHED TO THE LINES AND WIDTHS AS SO SHOWN FOR THE ABOVE PROJECT.

2. THE LANDS OR INTERESTS OR RIGHTS IN LANDS AS SHOWN ON THIS PLAT ARE REQUIRED BY THE DEPARTMENT FOR THE ABOVE PROJECT AND SHALL BE ACQUIRED IN THE NAME OF THE STATE OF WISCONSIN, PURSUANT TO THE PROVISIONS OF SECTION 84.09 (1) OR (2), WISCONSIN STATUTES.

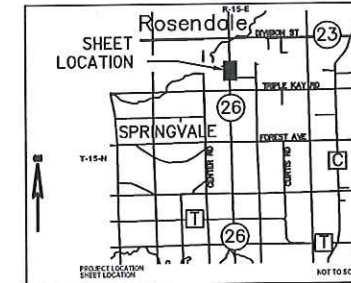

DOCUMENT

ACCEPTED IN THE OFFICE OF THE REGISTER OF DEEDS IN FOND DU LAC COUNTY, WISCONSIN AT \_\_\_\_\_ A.M. ON \_\_\_\_\_, 2014.

FILED IN

SIGNATURE OF REGISTER OF DEEDS

RESERVED FOR REGISTER OF DEEDS PROJECT NUMBER 1114-09-21 - 4.18

SE-NW

OF

SW-NE

SCALE, FEET 25 50

I HEREBY CERTIFY THAT THIS PLAT MEETS ALL REQUIREMENTS OF SECTION 84.095, WISCONSIN STATUTES. THIS PLAT WAS PREPARED BY OR UNDER THE DIRECTION OF

BRADLEY L TISDALE  
PRINTED NAME SIGNATURE DATE

THIS PLAT AND RELOCATION ORDER ARE APPROVED FOR THE WISCONSIN DEPARTMENT OF TRANSPORTATION

XXXXXXXXXX  
PRINTED NAME SIGNATURE DATE

UTILITY NUMBER	OWNER(S)	INTEREST REQUIRED
81	XXXXXXXXXXXXXXXXXXXXXXX	RELEASE OF RIGHTS
82	XXXXXXXXXXXXXXXXXXXXXXX	RELEASE OF RIGHTS
83	XXXXXXXXXXXXXXXXXXXXXXX	RELEASE OF RIGHTS

DRAFT

**MSA**  
PROFESSIONAL SERVICES

TRANSPORTATION • MUNICIPAL  
DEVELOPMENT • ENVIRONMENTAL  
2901 International Lane Madison, WI 53704  
608-242-7779 1-800-446-0679 Fax: 608-242-5664  
Web Address: www.msa-ps.com  
© MSA Professional Services, Inc.

PLOT DATE : 1/30/2014 2:59 PM

PLOT BY : BRAD TISDALE

XXXX-XX-XX X.XX



NOTES:

POSITIONS SHOWN ON THIS PLAT ARE WISCONSIN COUNTY COORDINATES, FOND DU LAC COUNTY ZONE, NAD83 (2011), IN U.S. SURVEY FEET. VALUES ARE GRID COORDINATES, GRID BEARINGS, AND GRID DISTANCES. GRID DISTANCES MAY BE USED AS GROUND DISTANCES.

ALL NEW RIGHT-OF-WAY MONUMENTS WILL BE TYPE 2 (TYPICALLY 3" X 24" IRON REBARS), UNLESS OTHERWISE NOTED, AND WILL BE PLACED PRIOR TO THE COMPLETION OF THE PROJECT.

ALL RIGHT-OF-WAY LINES DEPICTED IN THE NON-ACQUISITION AREAS ARE INTENDED TO RE-ESTABLISH EXISTING RIGHT-OF-WAY LINES AS DETERMINED FROM PREVIOUS PROJECTS, OTHER RECORDED DOCUMENTS, OR FROM CENTERLINE OF EXISTING PAVEMENTS. EXCLUDING RIGHT-OF-WAY LINES, THIS PLAT MAY NOT BE A TRUE REPRESENTATION OF EXISTING PROPERTY LINES, AND SHOULD NOT BE USED AS A SUBSTITUTE FOR AN ACCURATE FIELD SURVEY.

RIGHT-OF-WAY BOUNDARIES ARE DEFINED WITH COURSES OF THE PERIMETER OF THE HIGHWAY LANDS REFERENCED TO THE U.S. PUBLIC LAND SURVEY SYSTEM OR OTHER "SURVEYS" OF PUBLIC RECORD.

DIMENSIONING FOR THE NEW RIGHT-OF-WAY IS MEASURED ALONG AND PERPENDICULAR TO THE NEW REFERENCE LINES.

A TEMPORARY LIMITED EASEMENT (TLE) IS A RIGHT FOR CONSTRUCTION PURPOSES, AS DEFINED HEREIN, INCLUDING THE RIGHT TO OPERATE NECESSARY EQUIPMENT THEREON, THE RIGHT OF TRAVEL AND EGRESS, AS LONG AS REQUIRED FOR SUCH PUBLIC PURPOSES, INCLUDING THE RIGHT TO PRESERVE, PROTECT, REMOVE, OR PLANT THEREON ANY VEGETATION THAT THE HIGHWAY AUTHORITIES MAY DEEM DESIRABLE. ALL TLEs ON THIS PLAT EXPIRE AT THE COMPLETION OF THE CONSTRUCTION PROJECT FOR WHICH THIS INSTRUMENT IS GIVEN.

FOR THE LATEST ACCESS/DRIVEWAY INFORMATION, CONTACT THE PLANNING UNIT OF THE WISCONSIN DEPARTMENT OF TRANSPORTATION OFFICE IN GREEN BAY, WI.

PARCEL IDENTIFICATION NUMBERS MAY NOT POINT TO ALL AREAS OF ACQUISITION, AS NOTED ON THE SCHEDULE OF LANDS & INTERESTS REQUIRED.

EXISTING ACCESS CONTROL ALONG USH 26 HAS BEEN ESTABLISHED FROM PREVIOUS PROJECT XXXX-XX-XX.

EXISTING HIGHWAY RIGHT-OF-WAY SHOWN HEREIN IS BASED ON THE FOLLOWING POINTS OF REFERENCE: WISDOT HIGHWAY PLAT - PROJECT NO. 1114-05-23

CONVENTIONAL ABBREVIATIONS

ACCESS RIGHTS  
AD ACRES  
AL ALUMINUM  
AO AND OTHERS  
BK BACK  
BLK BLOCK  
C/L CENTERLINE  
C/S CERTIFIED SURVEY MAP  
CON CONCRETE  
CO COUNTY  
CTH COUNTY TRUNK HIGHWAY  
DST DISTANCE  
COR CORNER  
COR DOCUMENT NUMBER  
EASE EASEMENT  
EX EXISTING  
GV GAS VALVE  
GN GRID NORTH  
HE HIGHWAY EASEMENT  
ID IDENTIFICATION  
LC LAND CONTRACT  
LT LEFT  
MON MONUMENT  
NAT NATIONAL GEODETIC SURVEY  
NO NAME  
OUT OUTLET  
PAGE PAGE  
PT POINT OF TANGENCY  
PL PERMANENT LIMITED  
EASEMENT  
POB POINT OF BEGINNING  
PC POINT OF CURVATURE

POINT OF COMPOUND CURVE  
P/C POINT OF INTERSECTION  
PL PROPERTY LINE  
REC RECORDED AS  
REF REFERENCE LINE  
R/L R/L  
R/M RIGHT OF WAY  
R/W RIGHT OF WAY  
SEC SECTION  
SEPT SEPTIC TANK  
SF SQUARE FEET  
SF STATE TRUNK HIGHWAY  
STA STATION  
SUB SUBDIVISION  
TAN TANGENT  
TEL TELEPHONE PEDESTAL  
TLE TEMPORARY LIMITED  
EASEMENT  
TTP TRANSPORTATION PROJECT  
USH UNITED STATES HIGHWAY  
V VOLUME

CURVE DATA  
CHORD LENGTH  
LONG CHORD BEARING  
NAME  
RADIUS  
DEGREE OF CURVE  
CENTRAL ANGLE OR DELTA  
LENGTH OF CURVE  
TANGENT  
POINT OF BEGINNING  
DIRECTION AHEAD  
DIRECTION BACK

PC P/C  
PI P/I  
PL PL  
R/L R/L  
R/M R/M  
R/W R/W  
SEC SEC  
SF SF  
STA STA  
SUB SUB  
TAN TAN  
TEL TEL  
TLE TLE  
TTP TTP  
USH USH  
V V

CONVENTIONAL SYMBOLS

SECTION LINE  
QUARTER LINE  
SIXTEENTH LINE  
NEW R/W LINE  
EXISTING R/W LINE  
PROPERTY LINE  
LOT, TIE & OTHER  
MAJOR LINES  
CORPORATE LIMITS  
UNDERGROUND FACILITY  
COMMUNICATIONS, ELEC, ETC  
FEE ACQUISITION AREA  
BATHING Pools BY OWNER  
TEMPORARY LIMITED  
EASEMENT AREA  
EASEMENT AREA (HIGHWAY,  
PERMANENT LIMITED, OR  
RESTRICTED DEVELOPMENT)  
TRANSMISSION STRUCTURES  
BUILDING  
NATIONAL GEODETIC SURVEY MONUMENT  
SIXTEENTH CORNER MONUMENT

SECTION CORNER  
NOTATION FOR COMBUSTIBLE FLUIDS  
NOTATION FOR HIGH VOLTAGE TRANSMISSION LINES  
ELECTRIC POLE  
TELEPHONE POLE  
PEDESTAL (LABEL TYPED)  
(TV, TEL, ELEC, ETC)  
ACCESS RESTRICTED BY ACQUISITION  
NO ACCESS (BY STATUTORY AUTHORITY)  
ACCESS RESTRICTED BY PREVIOUS PROJECT OR CONTROL

R/W MONUMENT  
NON-MONUMENTED  
R/W POINT  
FOUND IRON PN  
VALVE (GAS, WATER, ETC)  
SIGN  
OFF-PREMISE SIGN  
CONFIDENTIAL  
NON-CONFIDENTIAL  
FARMS NUMBER  
UTILITY NUMBER

TRANSPORTATION PROJECT PLAT NO: X1114-09-21 - 4.19

LOT 1 CSM NO. 7668 RECORDED IN VOLUME 56, PAGE 75 AND PARTS OF THE NE 1/4 - NW 1/4 AND THE NW 1/4 - NE 1/4 ALL BEING PART OF SECTION 2, TOWNSHIP 15 NORTH, RANGE 15 EAST, TOWN OF SPRINGVALE, FOND DU LAC COUNTY, WISCONSIN.

RELOCATION ORDER STH 26, USH 151 IN FOND DU LAC COUNTY - USH 41 IN WINNEBAGO COUNTY

TO PROPERLY ESTABLISH, LAY OUT, WIDEN, ENLARGE, EXTEND, CONSTRUCT, RECONSTRUCT, IMPROVE, OR MAINTAIN A PORTION OF THE HIGHWAY DESIGNATED ABOVE, THE STATE OF WISCONSIN DEPARTMENT OF TRANSPORTATION DEEMS IT NECESSARY TO RELOCATE OR CHANGE SAID HIGHWAY AND ACQUIRE CERTAIN LANDS AND INTERESTS OR RIGHTS IN LANDS FOR THE ABOVE PROJECT.

TO EFFECT THIS CHANGE, PURSUANT TO AUTHORITY GRANTED UNDER SECTION 84.02 (3), 84.09 AND 84.30, WISCONSIN STATUTES, THE DEPARTMENT OF TRANSPORTATION HEREBY ORDERS THAT:

1. THAT PORTION OF SAID HIGHWAY AS SHOWN ON THIS PLAT IS Laid OUT AND ESTABLISHED TO THE LINES AND WIDTHS AS SO SHOWN FOR THE ABOVE PROJECT.

2. THE LANDS OR INTERESTS OR RIGHTS IN LANDS AS SHOWN ON THIS PLAT ARE REQUIRED BY THE DEPARTMENT FOR THE ABOVE PROJECT AND SHALL BE ACQUIRED IN THE NAME OF THE STATE OF WISCONSIN, PURSUANT TO THE PROVISIONS OF SECTION 84.09 (d) OR (2), WISCONSIN STATUTES.

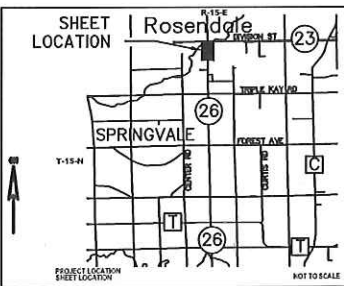

DOCUMENT

ACCEPTED IN THE OFFICE OF THE REGISTER OF DEEDS IN FOND DU LAC COUNTY, WISCONSIN AT \_\_\_\_\_A.M. ON \_\_\_\_\_, 2014.

FILED IN

SIGNATURE OF REGISTER OF DEEDS

RESERVED FOR REGISTER OF DEEDS PROJECT NUMBER 114-09-21 - 4.19

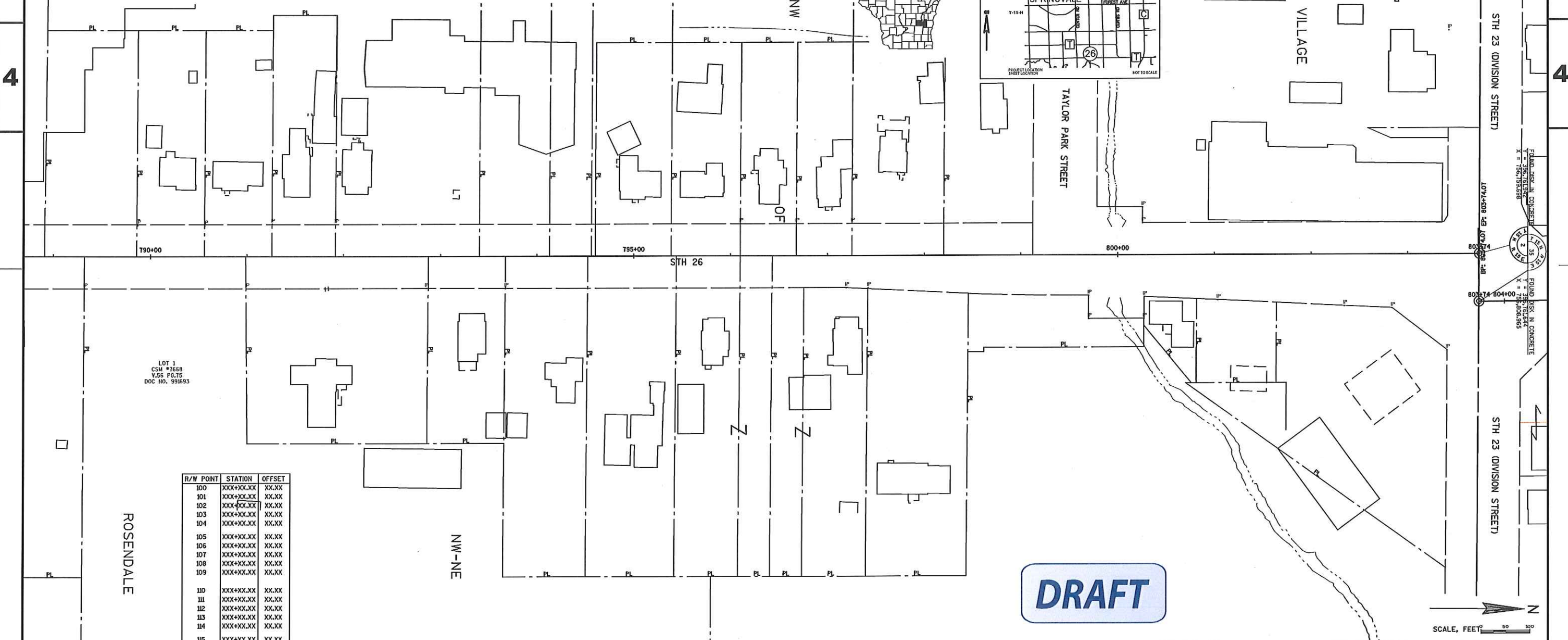

R/W POINT	STATION	OFFSET
100	XXX+XX.XX	XX.XX
101	XXX+XX.XX	XX.XX
102	XXX+XX.XX	XX.XX
103	XXX+XX.XX	XX.XX
104	XXX+XX.XX	XX.XX
105	XXX+XX.XX	XX.XX
106	XXX+XX.XX	XX.XX
107	XXX+XX.XX	XX.XX
108	XXX+XX.XX	XX.XX
109	XXX+XX.XX	XX.XX
110	XXX+XX.XX	XX.XX
111	XXX+XX.XX	XX.XX
112	XXX+XX.XX	XX.XX
113	XXX+XX.XX	XX.XX
114	XXX+XX.XX	XX.XX
115	XXX+XX.XX	XX.XX
116	XXX+XX.XX	XX.XX
117	XXX+XX.XX	XX.XX
118	XXX+XX.XX	XX.XX
119	XXX+XX.XX	XX.XX
120	XXX+XX.XX	XX.XX
121	XXX+XX.XX	XX.XX
122	XXX+XX.XX	XX.XX
123	XXX+XX.XX	XX.XX
124	XXX+XX.XX	XX.XX
125	XXX+XX.XX	XX.XX

UTILITY NUMBER	OWNER(S)	INTEREST REQUIRED
81	XXXXXXXXXXXXXXXXXXXX	RELEASE OF RIGHTS
82	XXXXXXXXXXXXXXXXXXXX	RELEASE OF RIGHTS
83	XXXXXXXXXXXXXXXXXXXX	RELEASE OF RIGHTS

**MSA** PROFESSIONAL SERVICES

TRANSPORTATION • MUNICIPAL DEVELOPMENT • ENVIRONMENTAL

2901 International Lane Madison, WI 53704  
608-242-7779 1-800-448-0679 Fax: 608-242-5564  
Web Address: www.msa-ps.com  
© MSA Professional Services, Inc.

I HEREBY CERTIFY THAT THIS PLAT MEETS ALL REQUIREMENTS OF SECTION 84.095, WISCONSIN STATUTES. THIS PLAT WAS PREPARED BY OR UNDER THE DIRECTION OF

BRADLEY L. TISDALE  
PRINTED NAME SIGNATURE DATE

THIS PLAT AND RELOCATION ORDER ARE APPROVED FOR THE WISCONSIN DEPARTMENT OF TRANSPORTATION

XXXXXXXXXX  
PRINTED NAME SIGNATURE DATE