

RIGHT OF WAY ACQUIRED

For

Federal Aid Project 338  
Mountain-Lakewood Road  
S.T.H. No. 32  
Oconto County

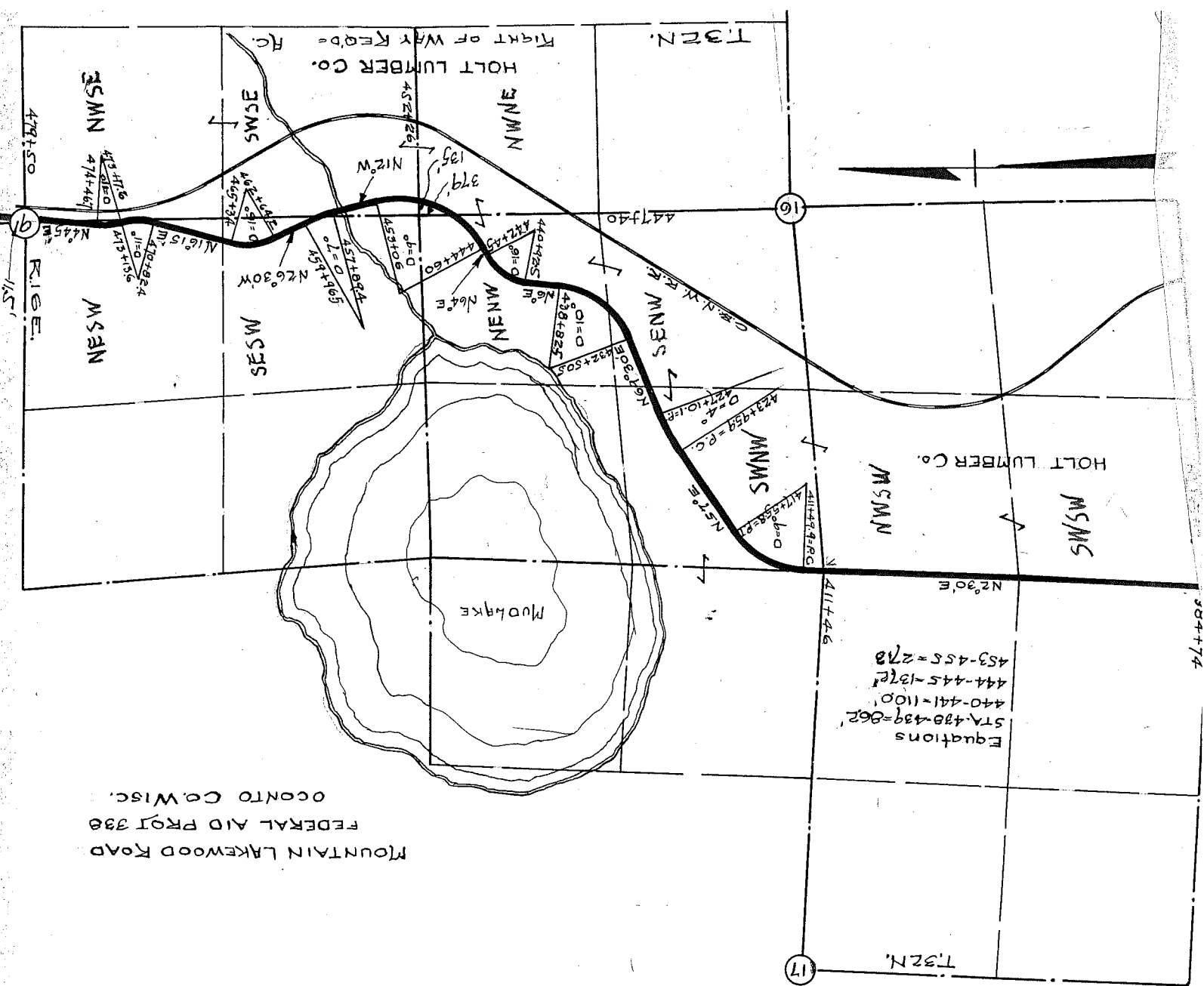

SHOWING THE LOCATION OF WIS. FEDERAL AID PROJECT NO. 338

THE HOLDINGS OF THE C. & N.W. RY CO. IN THE SW<sup>1</sup>/<sub>4</sub> NE<sup>1</sup>/<sub>4</sub> SEC 9

WISCONSIN HIGHWAY COMMISSION

Scale 1" = 3400 ft

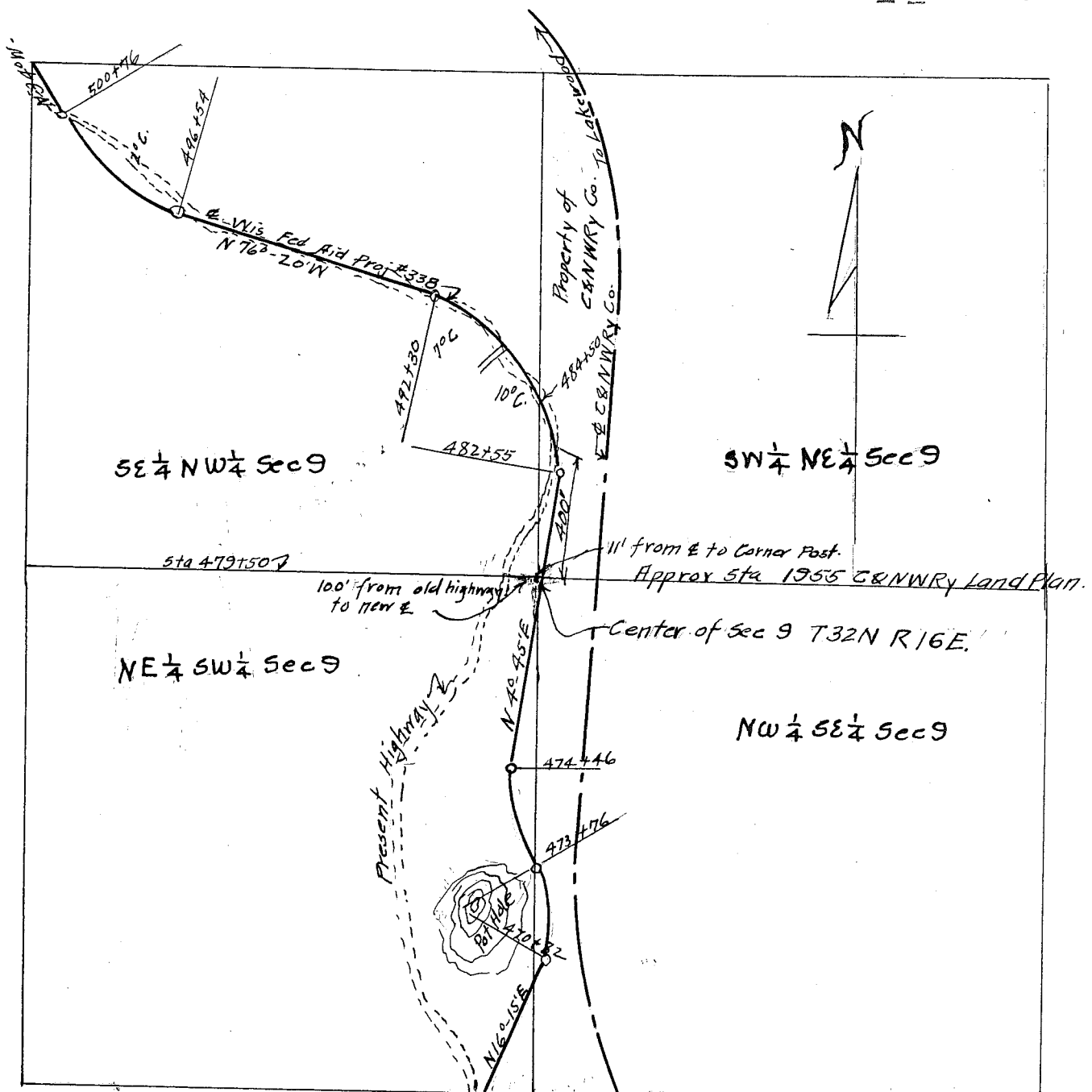

MOUNTAIN-LAKEWOOD RD.  
FEDERAL AID Proj 338  
OCOONTO Co. Wisc.

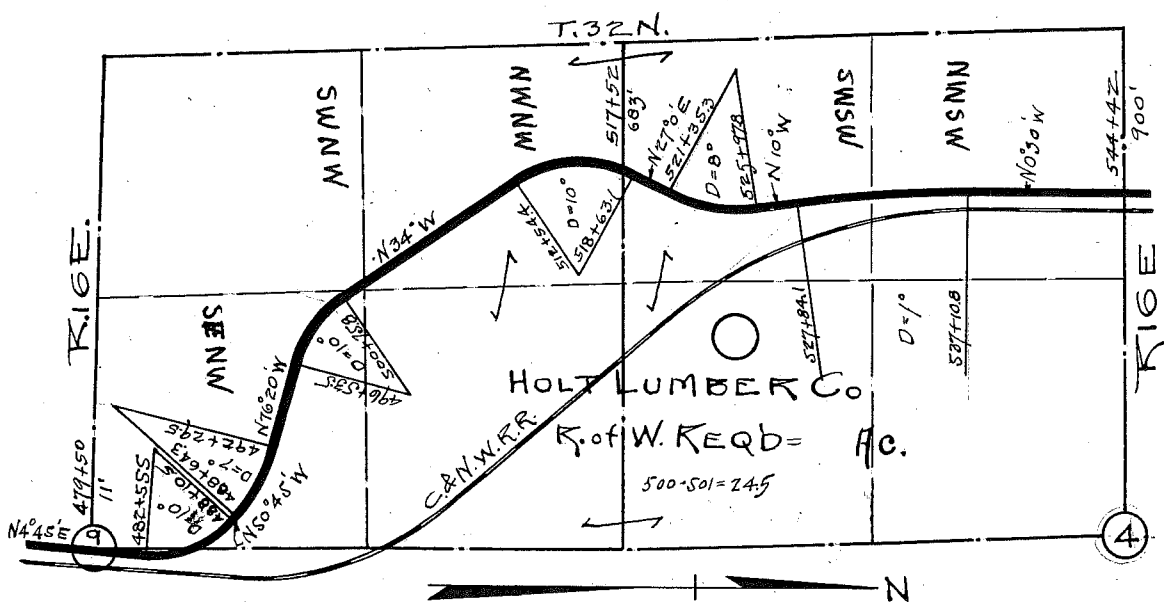



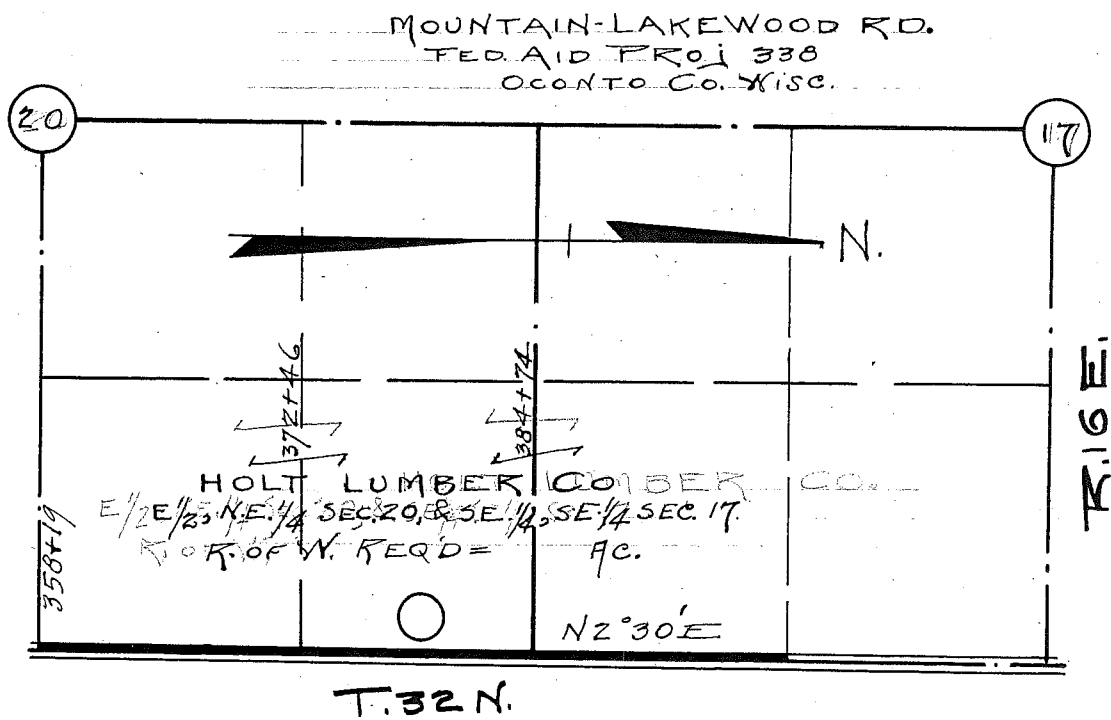

## CONVEYANCE OF LANDS FOR HIGHWAY PURPOSES

(Sec. 83.08)

It having been deemed necessary, for the proper improvement of a State Trunk No. 33 highway, to change or relocate a portion thereof through lands owned by Holt Lumber Company in the Town of Riverview, County, and plats thereof showing the existing location and the proposed change, a copy of which is attached hereto, having been filed with the County Highway Committee and with the County Clerk of said County, by the Wisconsin Highway Commission as required by Section 83.08; and the said County Highway Committee having dealt by contract with the owner of said lands;

KNOW ALL MEN BY THESE PRESENTS, That the undersigned, the said owner, for a valuable consideration, to-wit: the sum of One and 00/100 Dollars (\$ 1.00) in hand paid, the receipt of which is hereby acknowledged,

does hereby grant and convey to Oconto County, Wisconsin, for highway purposes as long as so used, the lands shown on the said plat and described as follows, to-wit:

~~A strip or parcel of land all in Sec. 16, Town 32 north, Range 16 east as follows: A strip of land 33 feet each side of a center line, described as follows: Beginning at the west quarter corner, and extending north 2 degrees 30 minutes east a distance of 3.9 feet, thence along a 9 degree curve to the right a distance of 605.9 feet, thence north 57 degrees a distance of 640.1 feet, thence along a 4 degree curve to the right a distance of 314.3 feet, thence north 69 degrees 30 minutes east a distance of 540.4 feet, thence along a 10 degree curve to the left a distance of 638.0 feet, thence north 6 degrees east a distance of 239.5 feet, thence along a 16 degree curve to the right a distance of 162.5 feet, thence north 64 degrees east a distance of 215 feet, thence along a 9 degree curve to the left a distance of 803.5 feet, being a point on the north line of section 16, town 32 north, range 16 east a distance of 135 feet east of the north quarter corner of said section 16, town 32 north, range 16 east Said parcel containing 6.2 acres, more or less.~~

Permission is also given for an extra width in right of way in the above parcel where the limits of the slopes in the cuts or fills, resulting from the construction of Wis. Fed. Aid Proj. 338, Mountain-Lakewood road, extends beyond the width granted in this conveyance.

This conveyance shall be binding on the grantor, ..... heirs, executors, assigns and grantees, and the consideration hereinbefore named is acknowledged to be in full payment of all claims of whatsoever nature by the grantor against the county arising through or by reason of the granting and conveying of the said lands.

WITNESS the hand and seal of the grantor this 18th day of August, 1924  
In Presence of W.A. Holt (SEAL)  
President  
Geo. W. Clayton  
W.L. Bushey Arthur H. Pettigrew (SEAL)  
Secretary

State of Wisconsin }  
County } ss.  
Personally came before me this 18th day of August, 1924, the above named W.A. Holt President, and A.H. Pettigrew Secretary XXXXX, his wife, to me

known to be the persons who executed the foregoing instrument and acknowledged the same.

John A. Ramsay

Oconto County  
Notary Public.  
Jan. 15th, 1928.

My commission expires

CONVEYANCE OF LANDS FOR HIGHWAY PURPOSES

It having been deemed necessary for the proper improvement of a certain highway, to change or relocate a portion thereof through lands owned by \_\_\_\_\_ in the \_\_\_\_\_ of \_\_\_\_\_, and plans thereof showing the existing location and the proposed change, copy of which is attached hereto having been filed with the County Highway Committee and with the County Clerk of said County for the \_\_\_\_\_ of \_\_\_\_\_ Highway (Section \_\_\_\_\_) as required by Section 2622, and the said County Highway Committee having found the same to be in the interest of said lands;

119003

*West Lumber Co.*

To

*Deeds to -*

COUNTY

Conveyance of Lands  
for Highway Purposes.

Register's Office

Oconto County, Wis.

Received for record this 4<sup>th</sup>

day of Sept., A. D. 1924,

at 3 o'clock P. M., and re-

corded in Vol. 136

of Deeds on Page 302

John Wesner

Register of Deeds

M. L. Berkley Dep.

## CONVEYANCE OF LANDS FOR HIGHWAY PURPOSES

(Sec. 83.08)

It having been deemed necessary, for the proper improvement of a State Trunk No. 32 highway, to change or relocate a portion thereof through lands owned by Holt Lumber Company in the Town of Riverview, Oconto County, and plats thereof showing the existing location and the proposed change, a copy of which is attached hereto, having been filed with the County Highway Committee and with the County Clerk of said County, by the Wisconsin Highway Commission as required by Section 83.08; and the said County Highway Committee having dealt by contract with the owner of said lands;

KNOW ALL MEN BY THESE PRESENTS, That the undersigned, the said owner, for a valuable consideration, to-wit: the sum of Two ~~One~~ and 00/100 Dollars (\$ 2.00 ) in hand paid, the receipt of which is hereby acknowledged,

does hereby grant and convey to Oconto County, Wisconsin, for highway purposes as long as so used, the lands shown on the said plat and described as follows, to-wit:

A strip or parcel of land all in the S.W.  $\frac{1}{4}$  of the S. E.  $\frac{1}{4}$ , Section 9, Town 32 N, Range 16 E, as follows: A strip of land 33 feet each side of a center line described as follows: Beginning at a point on the south line of Section 9, Town 32 north, Range 16 East a distance of 135 feet east of the South Quarter Corner, said sec. 9, Town 32 north, Range 16 east, and extending along a 9 degree curve left a distance of 80 feet. A tangent to said curve at point of beginning having a bearing of north 37 degrees 40 minutes east, thence north 12 degrees west a distance of 310.7 feet, thence along a 7 degree curve to the left a distance of 170.6 feet to a point on the north & south quarter line, Sec. 9, Town 32 north, range 16 east. Said parcel containing 0.85 acres, more or less.

Also a strip or parcel of land all in the north-west quarter of the S. E. quarter, Section 9, town 32 north, range 16 east, as follows: Beginning at the center of section 9, thence 44 feet east, thence south 4 degrees 45 minutes west a distance of 535 feet, thence north a distance of 530 feet along the North and south quarter line, Section 9, town 32 north, range 16 east to the point of beginning. Said parcel containing 0.3 acres, more or less.

Also a strip or parcel of land all in the N. W. Quarter of the N. W. Quarter of Section 9, town 32 north, range 16 east beginning at the center of the N. W. Quarter, section 9, town 32 north, range 16 east, thence north 34 degrees west a distance of 1044 feet; thence along a 10 degree curve to the right a distance of 497.6 feet to a point on the north line of Sec. 9, town 32 north, range 16 east 683 feet east of the N. W. Quarter, said Sec. 9, Said parcel containing 2.3 acres, more or less.

Permission is also given for an extra width in right of way in the above parcel where the limits of the slopes in the cuts or fills, resulting from the construction of Wis. Fed. Aid Proj. 338, Mountain-Lakewood Road, extends beyond the width granted in this conveyance.

named W.A. Holt President, and A.H. Pettigrew Secretary, ~~xxxx~~ wife, to me known to be the persons who executed the foregoing instrument and acknowledged the same.

John A. Ramsay  
Oconto County Notary Public.

My commission expires Jan. 15th, 1928.

CONVEYANCE OF LANDS FOR HIGHWAY PURPOSES

It having been deemed necessary for the proper improvement of \_\_\_\_\_ highway, to change or relocate a portion thereof through lands owned by \_\_\_\_\_ in the \_\_\_\_\_ County, and plats thereof showing the original location and the proposed change in copy of which is attached hereto, having been filed with the County Highway Committee and with the County Clerk of said County for the \_\_\_\_\_ Highway Committee, and the said County Highway Committee having dealt by contract with the owner of said lands;

119004

*John A. Berkley*

To

*John A. Berkley*

COUNTY

Conveyance of Lands  
for Highway Purposes.

Register's Office

Ocon to

County, Wis.

Received for record this 4th

day of Sept., A. D. 1924

at 3 o'clock P. M., and re-

corded in Vol. 136

of Deeds on Page 303

John Wesner

Register of Deeds

M.L. Berkley Dep.

## CONVEYANCE OF LANDS FOR HIGHWAY PURPOSES

(Sec. 83.08)

It having been deemed necessary, for the proper improvement of a State Trunk No. 32 highway, to change or relocate a portion thereof through lands owned by Holt Lumber Company in the Town of Riverview Oconto County, and plats thereof showing the existing location and the proposed change, a copy of which is attached hereto, having been filed with the County Highway Committee and with the County Clerk of said County, by the Wisconsin Highway Commission as required by Section 83.08; and the said County Highway Committee having dealt by contract with the owner of said lands;

KNOW ALL MEN BY THESE PRESENTS, That the undersigned, the said owner, for a valuable consideration, to-wit: the sum of Two and 00/100 Dollars (\$2.00) in hand paid, the receipt of which is hereby acknowledged,

does hereby grant and convey to Oconto County, Wisconsin, for highway purposes as long as so used, the lands shown on the said plat and described as follows, to-wit:

A strip or parcel of land all in the S.W.  $\frac{1}{4}$  of the S. E.  $\frac{1}{4}$ , Section 9, Town 32 N, Range 16 E, as follows: A strip of land 33 feet each side of a center line described as follows: Beginning at a point on the south line of Section 9, Town 32 north, Range 16 East a distance of 135 feet east of the South Quarter Corner, said sec. 9, Town 32 north, Range 16 east, and extending along a 9 degree curve left a distance of 80 feet. A tangent to said curve at point of beginning having a bearing of north 37 degrees 40 minutes east, thence north 13 degrees west a distance of 310.7 feet, thence along a 7 degree curve to the left a distance of 170.6 feet to a point on the north & south Quarter line, Sec. 9, Town 32 north, range 16 east. Said parcel containing 0.85 acres, more or less.

Also a strip or parcel of land all in the north-west quarter of the S. E. quarter, Section 9, town 32 north, range 16 east, as follows: Beginning at the center of section 9, thence 44 feet east, thence south 4 degrees 45 minutes west a distance of 535 feet, thence north a distance of 530 feet along the North and south quarter line, Section 9, town 32 north, range 16 east to the point of beginning. Said parcel containing 0.3 acres, more or less.

This conveyance shall be binding on the grantor, h heirs, executors, assigns and grantees, and the consideration hereinbefore named is acknowledged to be in full payment of all claims of whatsoever nature by the grantor against the county arising through or by reason of the granting and conveying of the said lands.

WITNESS the hand and seal of the grantor this 18th day of August, 1924.  
In Presence of 12th Holt Lumber Company (SEAL)

Geo. W. Clayton W. A. Holt (SEAL)  
President

W. L. Bushey Arthur H. Pettigrew  
State of Wisconsin } ss. Secretary

Oconto County  
Personally came before me this 18th day of August, 1924, the above named W. A. Holt President, and A. H. Pettigrew Secretary ~~xxx~~ his wife, to me known to be the persons who executed the foregoing instrument and acknowledged the same.

John A. Ramsay  
Oconto County Notary Public.

My commission expires Jan. 15th, 1928.

(3)

R. R.

# CONVEYANCE OF LANDS FOR HIGHWAY PURPOSES

(Sec. 83.08)

State Trunk No. 32

It having been deemed necessary, for the proper improvement of a highway, to change or relocate a portion thereof through lands owned by E. L. Lumber Company in the Town of Oconto of Riverview County, and plats thereof showing the existing location and the proposed change, a copy of which is attached hereto, having been filed with the County Highway Committee and with the County Clerk of said County, by the Wisconsin Highway Commission

as required by Section 83.08; and the said County Highway Committee having dealt by contract with the owner of said lands;

KNOW ALL MEN BY THESE PRESENTS, That the undersigned, the said owner, for a valuable consideration, to-wit: the sum of One and 00/100 Dollars (\$1.00) in hand paid, the receipt of which is hereby acknowledged,

does hereby grant and convey to Oconto County, Wisconsin, for highway purposes as long as so used, the lands shown on the said plat and described as follows, to-wit:

A strip or parcel of land all in the S. W. Quarter of the S. W. Quarter of Section 4, town 32 north, range 16 east, as follows:  
A strip of land 33 feet ~~44~~ each side of a center line described as follows: Beginning at a point on the south line of section 4, town 32 north, range 16 east, and extending along a 10 degree curve to the right a distance of 54.3 feet. A tangent to said curve at point of beginning having a bearing of north 25 degrees 45 minutes east; thence north 27 degrees 0 minutes east a distance of 272.2 feet; thence along an 8 degree curve to the left a distance of 462.5 feet, thence north 10 degrees west a distance of 186.3 feet along a 1 degree curve right a distance of 347.9 feet to the north line of the S. W. Quarter of the S. W. Quarter of said section 4. Said parcel containing 2.0 acres, more or less.

Permission is also given for an extra width in right of way in the above parcel where the limits of the slopes in the cuts or fills, resulting from the construction of Wis. Fed. Aid Proj. 338, Mountain-Lakewood road, extends beyond the width granted in this conveyance.

This conveyance shall be binding on the grantor, ..... heirs, executors, assigns and grantees, and the consideration hereinbefore named is acknowledged to be in full payment of all claims of whatsoever nature by the grantor against the county arising through or by reason of the granting and conveying of the said lands.

WITNESS the hand and seal of the grantor this ..... day of ....., 192.....  
In Presence of ..... (SEAL)  
..... (SEAL)

State of Wisconsin }  
..... County } ss.

Personally came before me this ..... day of ....., 192....., the above named ....., and ....., his wife, to me known to be the persons who executed the foregoing instrument and acknowledged the same.

.....  
Notary Public.  
My commission expires .....

The County Records show that this highway is located in the

file 338

to Richard B. Co.

STATE OF WISCONSIN  
DEPARTMENT OF LANDS FOR HIGHWAY PURPOSES

(Sec. 33.02)

State Trunk No. 38

It having been deemed necessary for the proper improvement of a

highway to change or relocate a portion thereof through lands owned by

\_\_\_\_\_ of \_\_\_\_\_  
\_\_\_\_\_ River View \_\_\_\_\_

\_\_\_\_\_ and plats thereof showing the existing location and the proposed change, a copy of which is attached

hereto, having been filed with the County Highway Committee and with the County Clerk of said County, the

\_\_\_\_\_ Highway Commission

as required by Section 33.02; and the said County Highway Committee having dealt by contract with the

owner of said lands;

\_\_\_\_\_

One and 00/100

\_\_\_\_\_ to wit: the sum of \_\_\_\_\_

\_\_\_\_\_ (\_\_\_\_\_ ) and paid the sum of \_\_\_\_\_

\_\_\_\_\_

\_\_\_\_\_

\_\_\_\_\_

\_\_\_\_\_

\_\_\_\_\_

\_\_\_\_\_

\_\_\_\_\_

\_\_\_\_\_

\_\_\_\_\_

\_\_\_\_\_

\_\_\_\_\_

\_\_\_\_\_

\_\_\_\_\_

\_\_\_\_\_

\_\_\_\_\_

\_\_\_\_\_

\_\_\_\_\_

\_\_\_\_\_

\_\_\_\_\_

\_\_\_\_\_

\_\_\_\_\_

\_\_\_\_\_

\_\_\_\_\_

\_\_\_\_\_

\_\_\_\_\_

\_\_\_\_\_

\_\_\_\_\_

\_\_\_\_\_

\_\_\_\_\_

\_\_\_\_\_

\_\_\_\_\_

\_\_\_\_\_

\_\_\_\_\_

\_\_\_\_\_



# CONVEYANCE OF LANDS FOR HIGHWAY PURPOSES

(Sec. 83.08)

It having been deemed necessary, for the proper improvement of a State Trunk No. 32 highway, to change or relocate a portion thereof through lands owned by C & NW R. R. in the Town of River view, Oconto County, and plats thereof showing the existing location and the proposed change, a copy of which is attached hereto, having been filed with the County Highway Committee and with the County Clerk of said County, by the Wisconsin Highway Commission as required by Section 83.08; and the said County Highway Committee having dealt by contract with the owner of said lands;

KNOW ALL MEN BY THESE PRESENTS, That the undersigned, the said owner, for a valuable consideration, to-wit: the sum of \_\_\_\_\_ Dollars (\$ \_\_\_\_\_) in hand paid, the receipt of which is hereby acknowledged,

does hereby grant and convey to Oconto County, Wisconsin, for highway purposes as long as so used, the lands shown on the said plat and described as follows, to-wit:

A strip or parcel of land all in the S. W. Quarter of the N. E. Quarter of Section 9, Town 32 north, range 16 east, as follows: Beginning at the center of Section 9, town 32 north, range 16 east, thence a distance of 44 feet east, thence north 4 degrees 45 minutes east a distance of 300 feet, thence along a 10 degree curve left a distance of 330 feet, thence south a distance of 625 feet to the point of beginning. Said parcel containing 0.8 acre, more or less.

This conveyance shall be binding on the grantor, \_\_\_\_\_ heirs, executors, assigns and grantees, and the consideration hereinbefore named is acknowledged to be in full payment of all claims of whatsoever nature by the grantor against the county arising through or by reason of the granting and conveying of the said lands.

WITNESS the hand and seal of the grantor this \_\_\_\_\_ day of \_\_\_\_\_, 192\_\_\_\_\_  
In Presence of \_\_\_\_\_ (SEAL)  
\_\_\_\_\_ (SEAL)

State of Wisconsin }  
\_\_\_\_\_ County } ss.

Personally came before me this \_\_\_\_\_ day of \_\_\_\_\_, 192\_\_\_\_\_, the above named \_\_\_\_\_, and \_\_\_\_\_, his wife, to me known to be the persons who executed the foregoing instrument and acknowledged the same.

Notary Public.

My commission expires \_\_\_\_\_

this is the instrument

that was thicker

property later

was not covered

did not belong to

file 338

file 338

CONVEYANCE OF LANDS FOR HIGHWAY PURPOSES

(Form 1826)

State Trust No. 53

W. W. W. W. W.

of

County

It is hereby granted and conveyed to the

County of

as required by Section 23.02 and the said County Highway Commission

owner of said land

to be used for the purpose of

the

the

the

the

the

the

the

the

the

the

the

the

the

the

the

the

the

the

the

the

the

the

the

the

the

the

the

the

the

the

the

the

the

the

the

the

the

the

the

the

the

the

the

the

the

the

the

the

the

the

the

Conveyance of Lands  
for Highway Purposes.

Register's Office

ss.  
County, Wis.

Received for record this

day of , A. D. 192

at o'clock M., and re

corded in Vol.

of Deeds on Page

Register of Deeds

parcel containing 0.8 acre, more or less.  
thence south a distance of 825 feet to the point of beginning. Said  
300 feet, thence along a 10 degree curve left a distance of 350 feet

the grantor against the county arising through or by reason of the granting and conveying of the said lands  
consideration hereinafter named is acknowledged to be in full payment of all claims of whatsoever nature by  
This conveyance shall be binding on the grantor, his heirs, assigns and successors and the

WITNESSES the hand and seal of the grantor this \_\_\_\_\_ day of \_\_\_\_\_, 192\_\_\_\_  
to Presence of \_\_\_\_\_  
\_\_\_\_\_

Personally came before me this \_\_\_\_\_ day of \_\_\_\_\_, 192\_\_\_\_  
\_\_\_\_\_

known to be the persons who executed the foregoing instrument and acknowledged the same  
and \_\_\_\_\_

My commission expires \_\_\_\_\_  
Notary Public

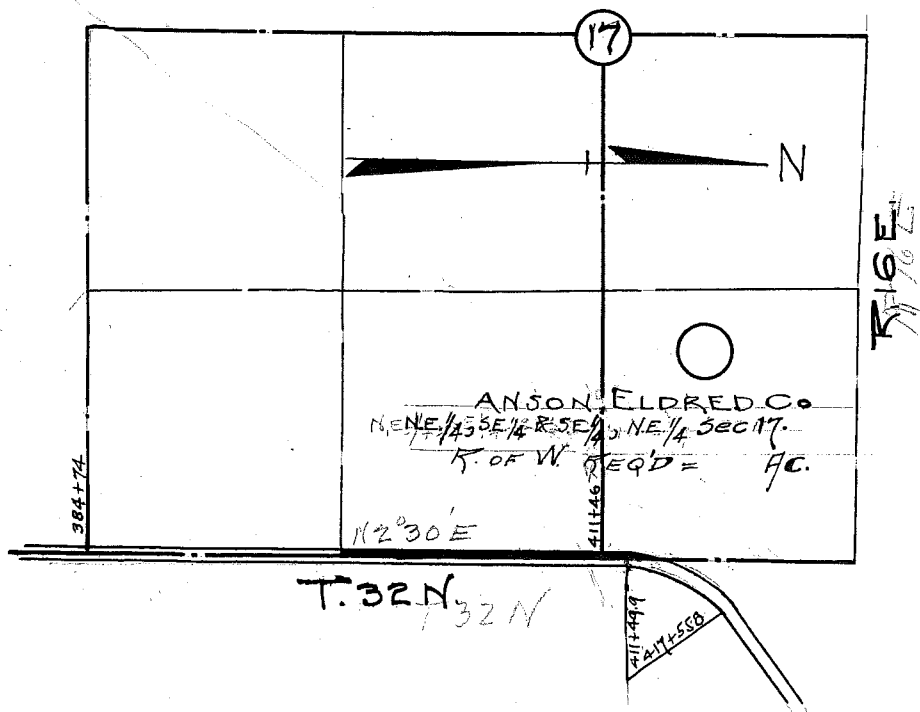
[illegible]

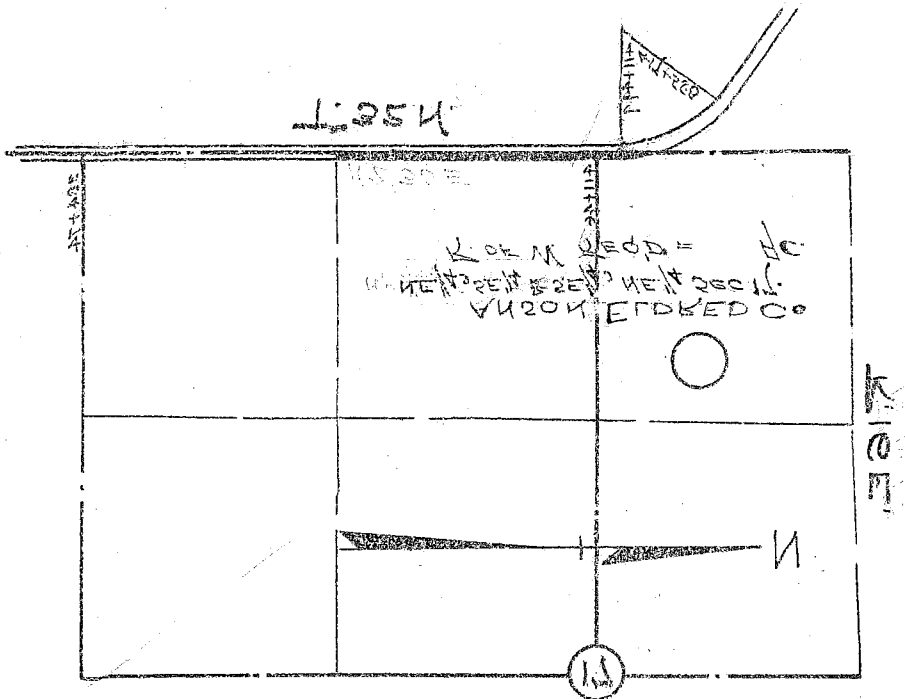

WOODLAWN - FAYWOOD RD.  
 398 BROOKVIEW RD  
 1120 CO. 10000

24420

8712  
 11154

17424

19144

25594

16554

15004

15004

2500

54442

56442

43560

8712

8400

8400

8400

8400

8400

8400

8400

8400

8400

8400

8400

8400

8400

8400

8400

8400

8400

8400

8400

8400

8400

8400

8400

8400

8400

200

1810

531432

54442

1400 - 4000

304  
 29040

MOUNTAIN-LAKEWOOD RD.

FED AID PROJ 338

OCANTO Co. Wisc.

N 20° 30' E

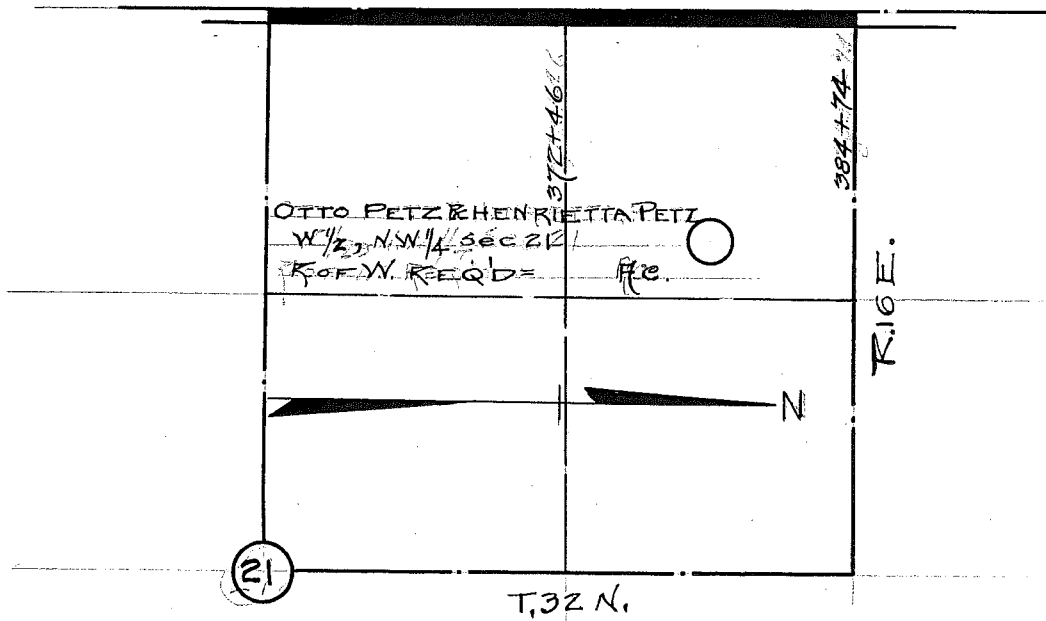

## CONVEYANCE OF LANDS FOR HIGHWAY PURPOSES (Sec. 83.08)

It having been deemed necessary, for the proper improvement of a State Trunk No. 32 highway, to change or relocate a portion thereof through lands owned by Oconto Lumber Company in the Town of Riverview, Oconto County, and plats thereof showing the existing location and the proposed change, a copy of which is attached hereto, having been filed with the County Highway Committee and with the County Clerk of said County, by the Wisconsin Highway Commission as required by Section 83.08; and the said County Highway Committee having dealt by contract with the owner of said lands;

KNOW ALL MEN BY THESE PRESENTS, That the undersigned, the said owner, for a valuable consideration, to-wit: the sum of One and 00/100 Dollars (\$ 1.00 ) in hand paid, the receipt of which is hereby acknowledged,

does hereby grant and convey to Oconto County, Wisconsin, for highway purposes as long as so used, the lands shown on the said plat and described as follows, to-wit:

A piece or parcel of land all in the N. W. Quarter of the S. W. quarter of Section 28, town 32 north, range 16 east, as follows: A strip of land 4 rods wide, 33 feet each side of a center line, said center line being described as follows: Beginning at a point on the south line of the N. W. quarter of the S. W. Quarter of said section 28, a distance of 425 feet east of the S. W. Corner of the N. W. Quarter of the S. W. Quarter said section 28, thence north 24 degrees 30 minutes west a distance of 1094.4 feet, thence on a 4 degree curve to the right a distance of 305.6 feet to the north line of said N. W. Quarter of the S. W. Quarter of said section 28. This parcel containing 2.12 acres, more or less.

Said grantor makes no guarantee that all of said piece or parcel of land is on the said NW of SW S. 28 T. 32 R. 16 East.

This conveyance shall be binding on the grantor, h heirs, executors, assigns and grantees, and the consideration hereinbefore named is acknowledged to be in full payment of all claims of whatsoever nature by the grantor against the county arising through or by reason of the granting and conveying of the said lands.

WITNESS the hand and seal of the grantor this 7th day of August, 1924  
In Presence of Oconto Company (SEAL)

George V Hybl

By Geo. J. Farnsworth (SEAL)  
Prest.

Chas. E. Good

Attest

Kurt Stoehr Ass't. Secretary

State of Wisconsin

County } ss.

Oconto

Personally came before me this 7th day of August, 1924, the above

named Geo. J. Farnsworth, and Kurt Stoehr, his wife, to me known to be the persons who executed the foregoing instrument and acknowledged the same.

Chas. J. Vogt Notary Public.

My commission expires Feb. 1st - 1925

CONVEYANCE OF LANDS FOR HIGHWAY PURPOSES

It having been deemed necessary for the proper improvement of a highway, to change or relocate a portion thereof through lands owned by \_\_\_\_\_ in the \_\_\_\_\_ of \_\_\_\_\_ County, and plats thereof showing the existing location and the proposed change in copy as attached hereto having been filed with the County Highway Commission and with the County Clerk of said County, by the \_\_\_\_\_ as required by Section 23.08, and the said County Highway Commission having duly approved the same, the owner of said lands:

11906

*Pewto Company*

To

*Pewto*

COUNTY

Conveyance of Lands  
for Highway Purposes.

Register's Office

County, Wis.

Received for record this 4<sup>th</sup>

day of Sept., A. D. 1924,

at 3 o'clock P. M., and re-

corded in Vol. 136

of Deeds on Page 305

John Wesner

Register of Deeds

M. L. Berkley Dep.

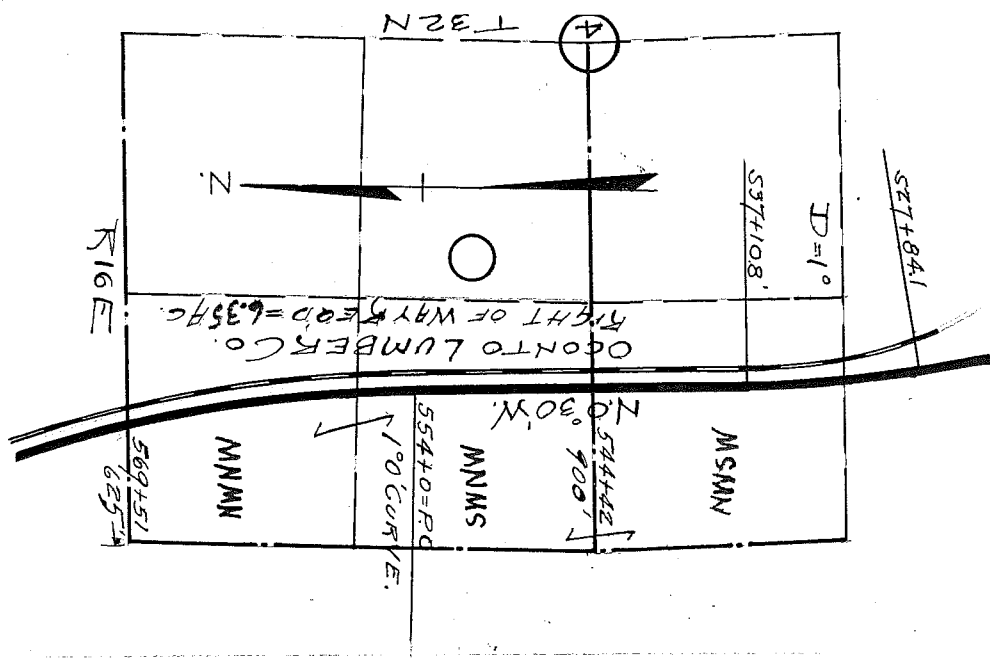



(2)

## CONVEYANCE OF LANDS FOR HIGHWAY PURPOSES

(Sec. 83.08)

It having been deemed necessary, for the proper improvement of a State Trunk No. 32 highway, to change or relocate a portion thereof through lands owned by Oconto Lumber Company in the Town of Riverview, Oconto County, and plats thereof showing the existing location and the proposed change, a copy of which is attached hereto, having been filed with the County Highway Committee and with the County Clerk of said County, by the Wisconsin Highway Commission as required by Section 83.08; and the said County Highway Committee having dealt by contract with the owner of said lands;

KNOW ALL MEN BY THESE PRESENTS, That the undersigned, the said owner, for a valuable consideration, to-wit: the sum of One and 00/100 Dollars

(\$ 1.00) in hand paid, the receipt of which is hereby acknowledged,

does hereby grant and convey to Oconto County, Wisconsin, for highway purposes as long as so used, the lands shown on the said plat and described as follows, to-wit:

A piece or parcel of land all in Section 4, Town 32 north, Range 16 east, described as follows: Beginning on the north line of Section 4 where the westerly right of way line of the Chicago & Northwestern Railway crosses the said north line of section 4, thence a strip of land in width 66 feet adjacent and parallel to the westerly right of way line of the Chicago & Northwestern Railway Company southerly a distance of 1151 feet, thence southerly, in width 133 feet adjacent and parallel to, said westerly right of way line a distance of 300 feet, thence in width 66 feet, parallel and adjacent to said westerly right of way line a distance of 1700 feet, thence in width 73 feet, parallel and adjacent to said westerly right of way line of the Chicago & Northwestern Railway Company a distance of 130 feet, thence 66 feet in width, parallel and adjacent to the westerly right of way line of the Chicago & Northwestern Railway Company a distance of 270 feet, thence in width 83 feet, parallel and adjacent to said westerly right of way line of the Chicago & Northwestern Railway Company a distance of 150 feet, thence in width 76 feet, parallel and adjacent to said westerly right of way line of the Chicago & Northwestern Railway Company a distance of 118 feet to the south line of the N. W. Quarter of the S. W. Quarter of Section 4, Town 32 north, Range 16 east.

Said parcel containing 6.35 acres, more or less.

This conveyance shall be binding on the grantor, ..... heirs, executors, assigns and grantees, and the consideration hereinbefore named is acknowledged to be in full payment of all claims of whatsoever nature by the grantor against the county arising through or by reason of the granting and conveying of the said lands.

WITNESS the hand and seal of the grantor this ..... day of ..... 192.....

In Presence of

George V. Hybl

Chas. E. Goodt

Oconto Company (SEAL)

By Geo. J. Farnsworth (SEAL)  
Prest.

Attest- Kurt Stoehr  
Ass't. Secretary

State of Wisconsin

Oconto County

} ss.

Personally came before me this 7th day of August, 1924, the above

named Geo. J. Farnsworth, and Kurt Stoehr, his wife, to me

known to be the persons who executed the foregoing instrument and acknowledged the same.

Chas. J. Vogt

Notary Public.

My commission expires Feb. 1st 1925

CONVEYANCE OF LANDS FOR HIGHWAY PURPOSES

It having been deemed necessary for the proper improvement of a highway, to change or relocate a portion thereof through lands owned by \_\_\_\_\_ in the \_\_\_\_\_ of \_\_\_\_\_ County, and plats thereof showing the existing location and the proposed change, a copy of which is attached hereto, having been filed with the County Highway Committee and with the County Clerk of said County for the Wisconsin Highway Commission \_\_\_\_\_ in required by Section 33.08; and the said County Highway Committee having dealt by contract with the owner of said lands;

119007

*Geo. L. Tarnawski & Co.*

To

*Peoria*

COUNTY

Conveyance of Lands  
for Highway Purposes.

Register's Office

Oconto County, Wis.

Received for record this 5th

day of Sept

1924

at 3 o'clock P. M., and re-

corded in Vol. 136

of Deeds on Page 306

John Wesner

Register of Deeds

M.L. Berkley Dep.

MOUNTAIN LAKEWOOD RD.

FEDERAL AID PROJ 338

OCONTO CO. WISC.

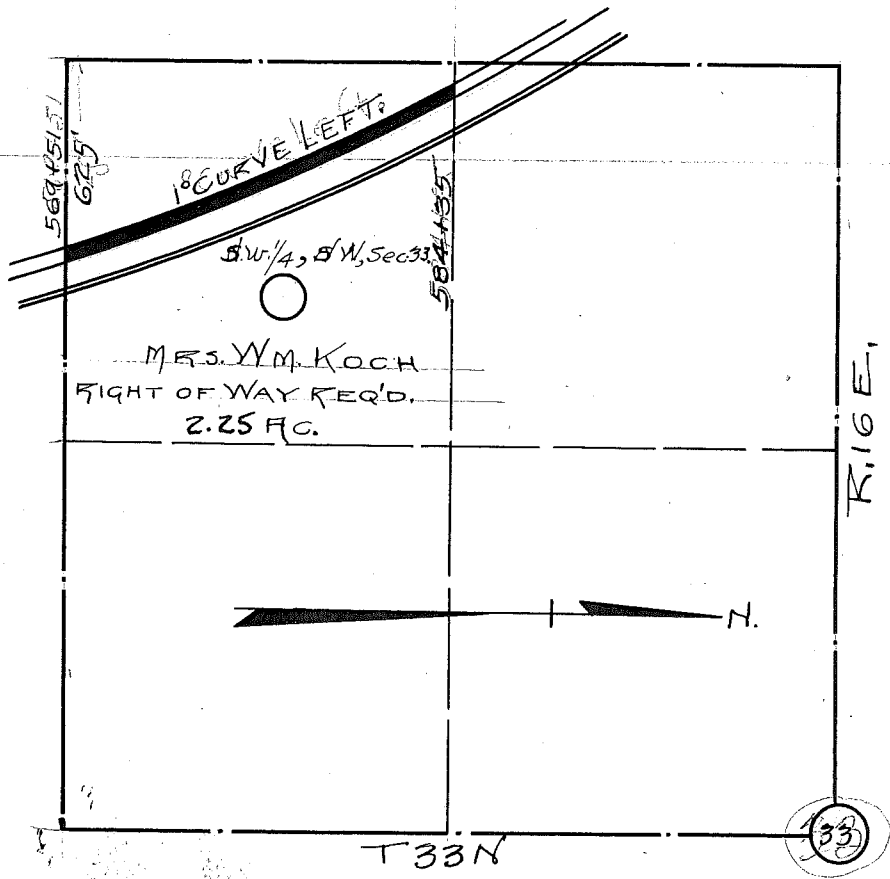

## CONVEYANCE OF LANDS FOR HIGHWAY PURPOSES

(Sec. 83.08)

It having been deemed necessary, for the proper improvement of a State Trunk #32 highway, to change or relocate a portion thereof through lands owned by William Koch in the Town of Wheeler, Oconto County, and plats thereof showing the existing location and the proposed change, a copy of which is attached hereto, having been filed with the County Highway Committee and with the County Clerk of said County, by the Wisconsin Highway Commission as required by Section 83.08; and the said County Highway Committee having dealt by contract with the owner of said lands;

KNOW ALL MEN BY THESE PRESENTS, That the undersigned, the said owner, for a valuable consideration, to-wit: the sum of One hundred Forty and 00/100 Dollars (\$ 140.00 ) in hand paid, the receipt of which is hereby acknowledged,

does hereby grant and convey to Oconto County, Wisconsin, for highway purposes as long as so used, the lands shown on the said plat and described as follows, to-wit:

~~A piece or parcel of land all in the S. W. Quarter of the S. W. Quarter of Section 33, town 33 north, range 16 east, as follows:~~

A strip of ~~and~~ land 4 rods wide, adjacent and parallel to the westerly right of way fence of the Chicago & Northwestern Railway Company from the south line of said section 33, to the north line of the S. W. Quarter of the S. W. Quarter of said section 33 and west line of said section 33.

Said parcel containing  $2\frac{1}{4}$  acres more or less.

This conveyance shall be binding on the grantor, .....h..... heirs, executors, assigns and grantees, and the consideration hereinbefore named is acknowledged to be in full payment of all claims of whatsoever nature by the grantor against the county arising through or by reason of the granting and conveying of the said lands.

WITNESS the hand and seal of the grantor this 13th day of August, 1924  
In Presence of Wm. Koch (SEAL)  
Leitsa Collins Mary Koch (SEAL)  
Louis Koch

State of Wisconsin }  
Oconto County } ss.

Personally came before me this 13th day of August, 1924, the above named William Koch, and Mrs. Wm. Koch, his wife, to me known to be the persons who executed the foregoing instrument and acknowledged the same.

Gordon Cady J.P.  
Oconto County, Wis.  
My commission expires XXXXXX

(10.04.2015)

[illegible]

~~Source: Admiral's Log, 1890-1891, 1892-1893, 1894-1895, 1896-1897, 1898-1899, 1900-1901, 1902-1903, 1904-1905, 1906-1907, 1908-1909, 1910-1911, 1912-1913, 1914-1915, 1916-1917, 1918-1919, 1920-1921, 1922-1923, 1924-1925, 1926-1927, 1928-1929, 1930-1931, 1932-1933, 1934-1935, 1936-1937, 1938-1939, 1940-1941, 1942-1943, 1944-1945, 1946-1947, 1948-1949, 1950-1951, 1952-1953, 1954-1955, 1956-1957, 1958-1959, 1960-1961, 1962-1963, 1964-1965, 1966-1967, 1968-1969, 1970-1971, 1972-1973, 1974-1975, 1976-1977, 1978-1979, 1980-1981, 1982-1983, 1984-1985, 1986-1987, 1988-1989, 1990-1991, 1992-1993, 1994-1995, 1996-1997, 1998-1999, 2000-2001, 2002-2003, 2004-2005, 2006-2007, 2008-2009, 2010-2011, 2012-2013, 2014-2015, 2016-2017, 2018-2019, 2020-2021, 2022-2023, 2024-2025, 2026-2027, 2028-2029, 2030-2031, 2032-2033, 2034-2035, 2036-2037, 2038-2039, 2040-2041, 2042-2043, 2044-2045, 2046-2047, 2048-2049, 2050-2051, 2052-2053, 2054-2055, 2056-2057, 2058-2059, 2060-2061, 2062-2063, 2064-2065, 2066-2067, 2068-2069, 2070-2071, 2072-2073, 2074-2075, 2076-2077, 2078-2079, 2080-2081, 2082-2083, 2084-2085, 2086-2087, 2088-2089, 2090-2091, 2092-2093, 2094-2095, 2096-2097, 2098-2099, 2100-2101, 2102-2103, 2104-2105, 2106-2107, 2108-2109, 2110-2111, 2112-2113, 2114-2115, 2116-2117, 2118-2119, 2120-2121, 2122-2123, 2124-2125, 2126-2127, 2128-2129, 2130-2131, 2132-2133, 2134-2135, 2136-2137, 2138-2139, 2140-2141, 2142-2143, 2144-2145, 2146-2147, 2148-2149, 2150-2151, 2152-2153, 2154-2155, 2156-2157, 2158-2159, 2160-2161, 2162-2163, 2164-2165, 2166-2167, 2168-2169, 2170-2171, 2172-2173, 2174-2175, 2176-2177, 2178-2179, 2180-2181, 2182-2183, 2184-2185, 2186-2187, 2188-2189, 2190-2191, 2192-2193, 2194-2195, 2196-2197, 2198-2199, 2200-2201, 2202-2203, 2204-2205, 2206-2207, 2208-2209, 2210-2211, 2212-2213, 2214-2215, 2216-2217, 2218-2219, 2220-2221, 2222-2223, 2224-2225, 2226-2227, 2228-2229, 2230-2231, 2232-2233, 2234-2235, 2236-2237, 2238-2239, 2240-2241, 2242-2243, 2244-2245, 2246-2247, 2248-2249, 2250-2251, 2252-2253, 2254-2255, 2256-2257, 2258-2259, 2260-2261, 2262-2263, 2264-2265, 2266-2267, 2268-2269, 2270-2271, 2272-2273, 2274-2275, 2276-2277, 2278-2279, 2280-2281, 2282-2283, 2284-2285, 2286-2287, 2288-2289, 2290-2291, 2292-2293, 2294-2295, 2296-2297, 2298-2299, 2300-2301, 2302-2303, 2304-2305, 2306-2307, 2308-2309, 2310-2311, 2312-2313, 2314-2315, 2316-2317, 2318-2319, 2320-2321, 2322-2323, 2324-2325, 2326-2327, 2328-2329, 2330-2331, 2332-2333, 2334-2335, 2336-2337, 2338-2339, 2340-2341, 2342-2343, 2344-2345, 2346-2347, 2348-2349, 2350-2351, 2352-2353, 2354-2355, 2356-2357, 2358-2359, 2360-2361, 2362-2363, 2364-2365, 2366-2367, 2368-2369, 2370-2371, 2372-2373, 2374-2375, 2376-2377, 2378-2379, 2380-2381, 2382-2383, 2384-2385, 2386-2387, 2388-2389, 2390-2391, 2392-2393, 2394-2395, 2396-2397, 2398-2399, 2400-2401, 2402-2403, 2404-2405, 2406-2407, 2408-2409, 2410-2411, 2412-2413, 2414-2415, 2416-2417, 2418-2419, 2420-2421, 2422-2423, 2424-2425, 2426-2427, 2428-2429, 2430-2431, 2432-2433, 2434-2435, 2436-2437, 2438-2439, 2440-2441, 2442-2443, 2444-2445, 2446-2447, 2448-2449, 2450-2451, 2452-2453, 2454-2455, 2456-2457, 2458-2459, 2460-2461, 2462-2463, 2464-2465, 2466-2467, 2468-2469, 2470-2471, 2472-2473, 2474-2475, 2476-2477, 2478-2479, 2480-2481, 2482-2483, 2484-2485, 2486-2487, 2488-2489, 2490-2491, 2492-2493, 2494-2495, 2496-2497, 2498-2499, 2500-2501, 2502-2503, 2504-2505, 2506-2507, 2508-2509, 2510-2511, 2512-2513, 2514-2515, 2516-2517, 2518-2519, 2520-2521, 2522-2523, 2524-2525, 2526-2527, 2528-2529, 2530-2531, 2532-2533, 2534-2535, 2536-2537, 2538-2539, 2540-2541, 2542-2543, 2544-2545, 2546-2547, 2548-2549, 2550-2551, 2552-2553, 2554-2555, 2556-2557, 2558-2559, 2560-2561, 2562-2563, 2564-2565, 2566-2567, 2568-2569, 2570-2571, 2572-2573, 2574-2575, 2576-2577, 2578-2579, 2580-2581, 2582-2583, 2584-2585, 2586-2587, 2588-2589, 2590-2591, 2592-2593, 2594-2595, 2596-2597, 2598-2599, 2600-2601, 2602-2603, 2604-2605, 2606-2607, 2608-2609, 2610-2611, 2612-2613, 2614-2615, 2616-2617, 2618-2619, 2620-2621, 2622-2623, 2624-2625, 2626-2627, 2628-2629, 2630-263~~

M. T. Berkley Dep.

MOUNTAIN-LAKEWOOD RD.  
FEDERAL AID PROJ 338  
OCONTO CO. WISC

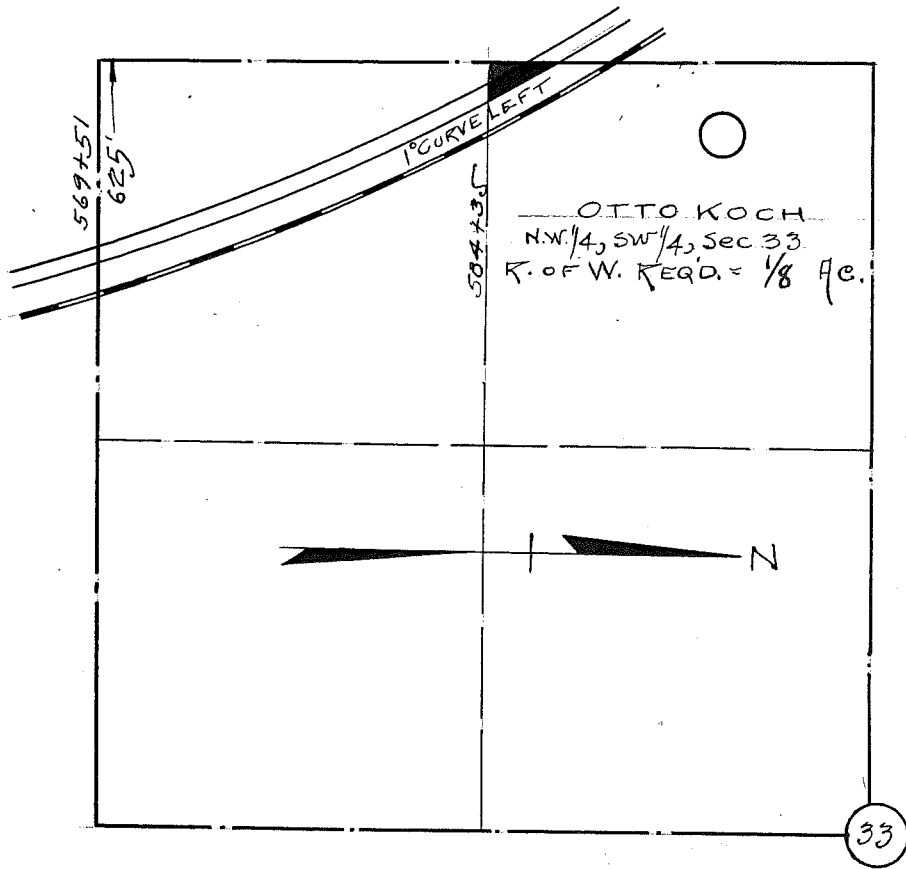

## CONVEYANCE OF LANDS FOR HIGHWAY PURPOSES

(Sec. 83.08)

It having been deemed necessary, for the proper improvement of a State Trunk No. 33 highway, to change or relocate a portion thereof through lands owned by Otto Koch in the Town of Wheeler, Oconto County, and plats thereof showing the existing location and the proposed change, a copy of which is attached hereto, having been filed with the County Highway Committee and with the County Clerk of said County, by the Wisconsin Highway Commission as required by Section 83.08; and the said County Highway Committee having dealt by contract with the owner of said lands;

KNOW ALL MEN BY THESE PRESENTS, That the undersigned, the said owner, for a valuable consideration, to-wit: the sum of Five and 00/100 Dollars (\$ 5.00 ) in hand paid, the receipt of which is hereby acknowledged, does hereby grant and convey to Oconto County, Wisconsin, for highway purposes as long as so used, the lands shown on the said plat and described as follows, to-wit:

A piece or parcel of land all in the N. W. Quarter of the S. W. Quarter, Section 33, town 33 north, range 16 east, as follows: All that part of the N. W. Quarter of the S. W. Quarter of Section 33, Town 33 north, range 16 east, lying south and west of the west right of way fence of the C. & N. W. Ry. Co. Said parcel containing 1/8 acre, more or less.

This conveyance shall be binding on the grantor, h heirs, executors, assigns and grantees, and the consideration hereinbefore named is acknowledged to be in full payment of all claims of whatsoever nature by the grantor against the county arising through or by reason of the granting and conveying of the said lands.

WITNESS the hand and seal of the grantor this 13th day of August, 1924.  
In Presence of Otto Koch (SEAL)  
E.W. MacAllister Amy Koch (SEAL)  
Herman Koch

State of Wisconsin }  
Oconto County } ss.

Personally came before me this 13th day of August, 1924, the above named Otto Koch, and Mrs. Otto Koch, his wife, to me known to be the persons who executed the foregoing instrument and acknowledged the same.

Gordon Cady J.P.

~~Notary Public~~

~~My commission expires~~ Oconto County Wis.

CONVEYANCE OF TRUCKS FOR HIGHWAY REPAIRS (00-000000)

[illegible]

118903

Otto Koch

**TO**

Oconto County

COUNTY

Conveyance of Lands  
for Highway Purposes.

# Register's Office

Ocon to County, Wis. ss.

Received for record this 21st

day of August, A. D. 1924

at 10 o'clock P. M. and re-

Recorded in Vol. 136

of Needs on Page 289

John Weaner

## Register of Deeds

M.L. Berkley Dep



MOUNTAIN LAKEWOOD RD.  
FED. AID PROJ 338  
OCONTO CO., WISC.

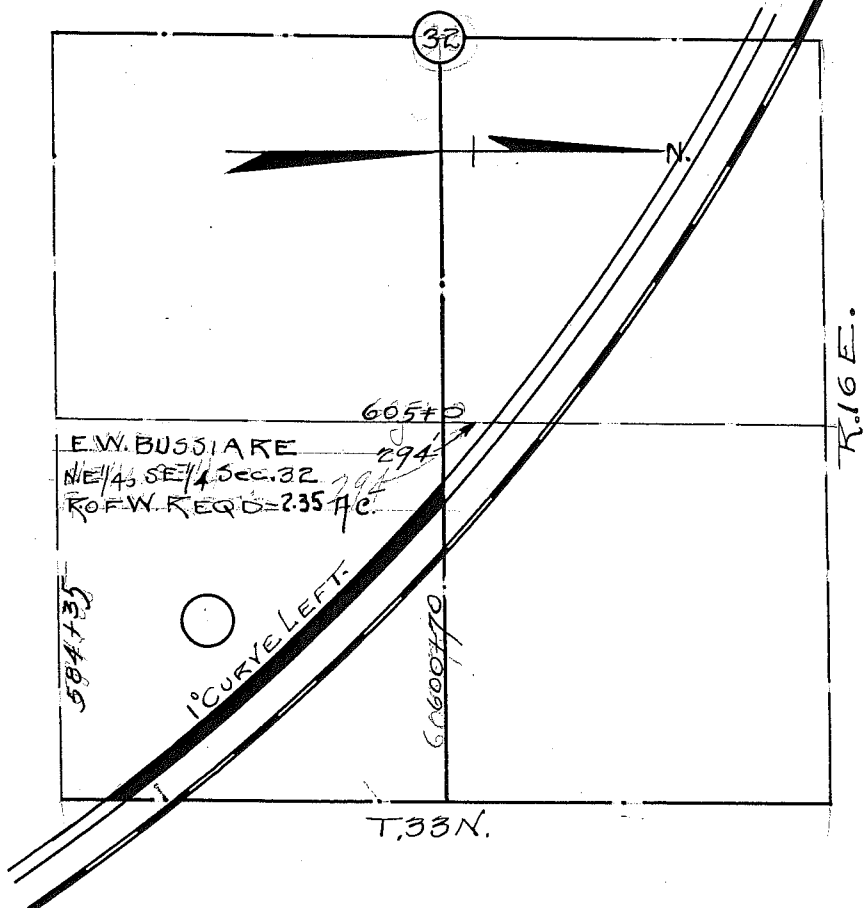

## CONVEYANCE OF LANDS FOR HIGHWAY PURPOSES

(Sec. 83.08)

It having been deemed necessary, for the proper improvement of a State Trunk No. 32 highway, to change or relocate a portion thereof through lands owned by E. W. Bussaire in the Town of Wheeler, Oconto County, and plats thereof showing the existing location and the proposed change, a copy of which is attached hereto, having been filed with the County Highway Committee and with the County Clerk of said County, by the Wisconsin Highway Commission as required by Section 83.08; and the said County Highway Committee having dealt by contract with the owner of said lands;

KNOW ALL MEN BY THESE PRESENTS, That the undersigned, the said owner, for a valuable consideration, to-wit: the sum of One hundred sixty-five and 00/100 Dollars (\$ 165.00 ) in hand paid, the receipt of which is hereby acknowledged,

does hereby grant and convey to Oconto County, Wisconsin, for highway purposes as long as so used, the lands shown on the said plat and described as follows, to-wit:

~~A piece or parcel of land all in the N. E. Quarter of the S. E. Quarter of section 32, town 33 north, range 16 east as follows: A strip of land 4 rods wide adjacent and parallel to the westerly right of way fence of the C. & N. W. Ry. Company's right of way from the east line to the north line of said N. E. Quarter of the S. E. Quarter, said section 32, town 33 north, range 16 east. Said parcel containing 2.35 acres more or less.~~

This conveyance shall be binding on the grantor, ..... heirs, executors, assigns and grantees, and the consideration hereinbefore named is acknowledged to be in full payment of all claims of whatsoever nature by the grantor against the county arising through or by reason of the granting and conveying of the said lands.

WITNESS the hand and seal of the grantor this ..... day of August, 192.....  
In Presence of (SEAL)

E.W. MacAllister E.W. Bussiere (SEAL)  
Josie Sagstuen Mrs. Ernestine Bussiere (SEAL)  
State of Wisconsin } ss.

Oconto County }  
Personally came before me this 13th day of August, 192....., the above  
named E.W. Bussiere and Mrs. Ernestine Bussiere, his wife, to me known to be the persons who executed the foregoing instrument and acknowledged the same.

Gordon Cady J. Notary Public.  
Oconto County xxxxxxxxxxxx Wis.  
My commission expires .....

CONVEYANCE OF LANDS FOR HIGHWAY PURPOSES

It having been deemed necessary for the proper improvement of the highway, to change or relocate a portion thereof through lands owned by \_\_\_\_\_ of \_\_\_\_\_ County, and plat thereof showing the existing location and the proposed change of which is attached hereto, having been filed with the County Highway Commission with the County Clerk of said County, as required by Section 23.02, and the said County Highway Commission finding that the same is for the benefit of said lands;

118905

E.W. Bussiere et al

To

Oconto County

COUNTY

Conveyance of Lands  
for Highway Purposes.

Register's Office

Oconto County, Wis.

Received for record this 21st

day of Aug., A.D. 1924,

at 1 o'clock P.M., and re

corded in Vol. 136

of Deeds on Page 290

John Wesner

Register of Deeds

M.L. Berkley Dep.

MOUNTAIN-LAKEWOOD RD.  
FEDERAL AID PROJ 338  
OCONTO CO. WISC.

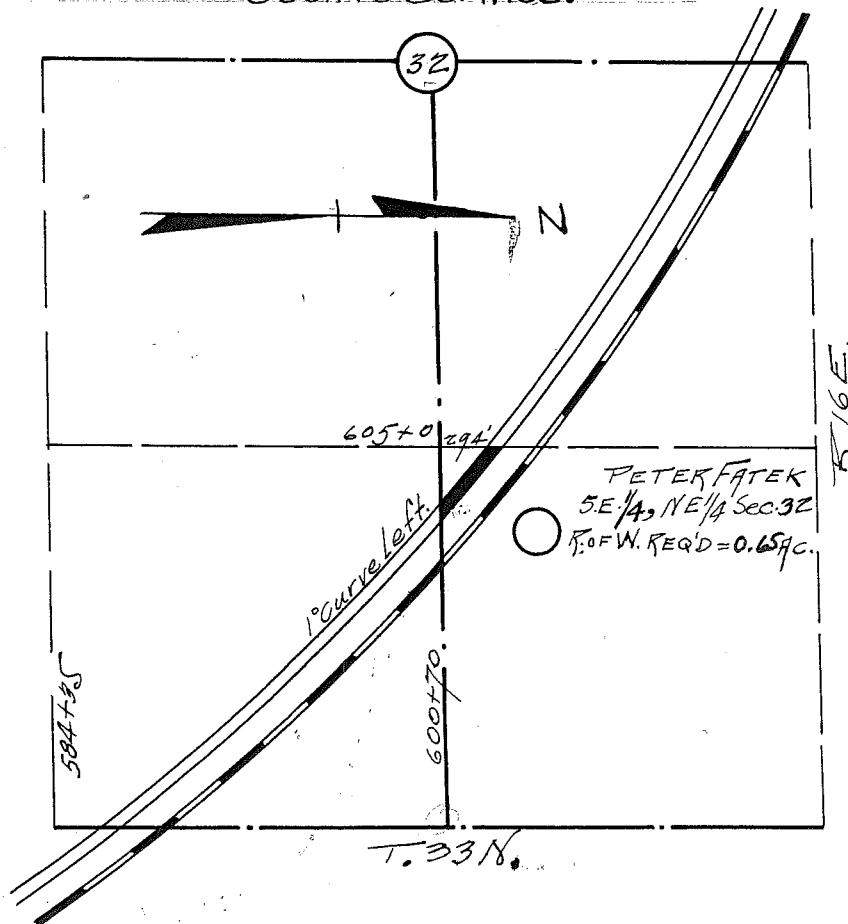

# CONVEYANCE OF LANDS FOR HIGHWAY PURPOSES

(Sec. 83.08)

It having been deemed necessary, for the proper improvement of, a State Trunk No. 32 highway, to change or relocate a portion thereof through lands owned by Peter Fatek in the Town of Wheeler, Oconto County, and plats thereof showing the existing location and the proposed change, a copy of which is attached hereto, having been filed with the County Highway Committee and with the County Clerk of said County, by the Wisconsin Highway Commission as required by Section 83.08; and the said County Highway Committee having dealt by contract with the owner of said lands;

KNOW ALL MEN BY THESE PRESENTS, That the undersigned, the said owner, for a valuable consideration, to-wit: the sum of Sixty and 00/100 Dollars (\$ 60.00 ) in hand paid, the receipt of which is hereby acknowledged,

does hereby grant and convey to Oconto County, Wisconsin, for highway purposes as long as so used, the lands shown on the said plat and described as follows, to-wit:

A piece or parcel of land all in the S. E. Quarter of the N. E. Quarter of section 32, town 33 north, range 16 east, as follows: A strip of land 4 rods wide, adjacent and parallel to the westerly right of way fence of the right of way of the Chicago & Northwestern Railway through the aforesaid S. E. Quarter of the N. E. Quarter of Section 32, town 33 north, range 16 east. Said parcel containing 0.65 acre more or less.

This conveyance shall be binding on the grantor, .....h..... heirs, executors, assigns and grantees, and the consideration hereinbefore named is acknowledged to be in full payment of all claims of whatsoever nature by the grantor against the county arising through or by reason of the granting and conveying of the said lands.

WITNESS the hand and seal of the grantor this 13th of August, 1924  
In Presence of Peter Fatek (SEAL)  
E.W. MacAllister Pelagia x Fatek (SEAL)

State of Wisconsin }  
Oconto County } ss.  
Personally came before me this 13th day of August, 1924, the above named Peter Fatek, and Mrs. Peter Fatek, his wife, to me known to be the persons who executed the foregoing instrument and acknowledged the same.

Gordon Cady J. P.  
Notary Public  
My commission expires Rank County

CONVEYANCE OF LANDS FOR HIGHWAY PURPOSES

It having been deemed necessary for the proper improvement of a highway to change or relocate a portion thereof through lands owned by \_\_\_\_\_ of \_\_\_\_\_ County, and plans thereof showing the existing location and the proposed change a copy of which is attached hereto, having been filed with the County Highway Commission and with the County Clerk and County Board as required by Section 83.03 and the said County Highway Commission having dealt in accordance with the owner of said lands;

118904

Peter Fatek et al

To

Oconto County

COUNTY

Conveyance of Lands  
for Highway Purposes.

Register's Office

Oconto County, Wis.

Received for record this 21st

day of Aug., A. D. 1924,

at 1 o'clock P. M., and re-

corded in Vol. 136

of Deeds on Page 290

John Wesner

Register of Deeds

M. I. Berkley Dep.

# CONVEYANCE OF LANDS FOR HIGHWAY PURPOSES

(Sec. 83.08)

It having been deemed necessary, for the proper improvement of a State Trunk No. 32 highway, to change or relocate a portion thereof through lands owned by Louis Gardipee in the Town of Wheeler, Oconto County, and plats thereof showing the existing location and the proposed change, a copy of which is attached hereto, having been filed with the County Highway Committee and with the County Clerk of said County, by the Wisconsin Highway Commission as required by Section 83.08; and the said County Highway Committee having dealt by contract with the owner of said lands;

KNOW ALL MEN BY THESE PRESENTS, That the undersigned, the said owner, for a valuable consideration, to-wit: the sum of Five hundred and 00/100 Dollars (\$ 500.00 ) in hand paid, the receipt of which is hereby acknowledged,

Does hereby grant and convey to Oconto County, Wisconsin, for highway purposes as soon as so used, the lands shown on the said plat and described as follows, to-wit:

A piece or parcel of land all in the S.W. 1/4 of the N.E. 1/4 of Sec. 32 town 33 N. Range 16 east, as follows: Beginning at a point on the south-eastly line of Wilson Street, Plat of Lakewood, a distance of 83 feet south-west of the center line of the Chicago & Northwestern Railway, measured at right angles to the railroad tracks, thence the land between the Chicago & Northwestern Railway Company's right of way fence and a line 108 feet from and parallel to the center line of the Chicago & Northwestern Railway Company's track for a distance of 180 feet, more or less, measured toward Mountain, which is the south-easterly limits of the depot grounds of the C. & N. W. Ry. Co. at Lakewood. Thence a parcel of land 4 rods wide southwesterly of paralleling and adjacent to the C. & N. W. Ry. Co. right of way fence for a distance of 220 feet more or less measured toward Mountain which is the south-easterly limits of the property involved in this purchase of right of way. Said parcel containing 1/2 acre more or less.

It is further agreed that Louis Gardipee may plant beautifying shrubs or bushes on the southwesterly side of the right of way so purchased up to 1 foot of the back slope of the road ditch for a distance of about 150 feet southeasterly from the point of beginning.

This conveyance shall be binding on the grantor, his heirs, executors, assigns and grantees, and the consideration hereinbefore named is acknowledged to be in full payment of all claims of whatsoever nature by the grantor against the county arising through or by reason of the granting and conveying of the said lands.

WITNESS the hand and seal of the grantor this 19th day of August, 1924.  
In Presence of Mrs. L. Gardipee (SEAL)  
E.W. MacAllister  
Hilda MacAllister Louis Gardipee (SEAL)

State of Wisconsin }  
Forest County } ss.

Personally came before me this 19th day of August, 1924, the above named Louis Gardipee, and Mrs. L. Gardipee, his wife, to me known to be the persons who executed the foregoing instrument and acknowledged the same.

Leonard Matthews  
Notary Public.

My commission expires \_\_\_\_\_

M.T. Berkley Dep. M.T. Berkley Dep.

CONVEYANCE OF LANDS FOR HIGHWAY PURPOSES

It having been deemed necessary for the proper improvement of a highway, to change or relocate a portion thereof through lands owned by Louis Gardipae, in the County of Oconto, and plats thereof showing the existing location and the proposed change, a copy of which is attached hereto, having been filed with the County Highway Commission, and with the County Clerk of said County, by the said Louis Gardipae, as required by Section 23.03, and the said County Highway Commission having duly approved, and in conformity with the owner of said lands;

118899

Louis Gardipae et al

To

Oconto

COUNTY

Conveyance of Lands  
for Highway Purposes.

Register's Office

Oconto County, Wis. ss.

Received for record this 21st

day of Aug., A.D. 1924,

at 1 o'clock P. M., and recorded in Vol. 136

of Deeds on Page 285

John Wagner

Register of Deeds

M.L. Berkley Dep.



# CONVEYANCE OF LANDS FOR HIGHWAY PURPOSES

(Sec. 83.08)

It having been deemed necessary, for the proper improvement of a State Trunk No. 32 highway, to change or relocate a portion thereof through lands owned by James Flynn & Elmer Swanson in the Town of Wheeler Oconto County, and plats thereof showing the existing location and the proposed change, a copy of which is attached hereto, having been filed with the County Highway Committee and with the County Clerk of said County, by the Wisconsin Highway Commission as required by Section 83.08; and the said County Highway Committee having dealt by contract with the owner of said lands;

KNOW ALL MEN BY THESE PRESENTS, That the undersigned, the said owner, for a valuable consideration, to-wit: the sum of One hundred 00/100 Dollars (\$ 100.00) in hand paid, the receipt of which is hereby acknowledged,

Does hereby grant and convey to Oconto County, Wisconsin, for highway purposes as long as so used, the lands shown on the said plat and described as follows, to-wit:

A piece or parcel of land all in the S. W. Quarter of the N. E. Quarter Section 32, town 33 north, Range 16 east, described as follows:

A strip of land 4 rods wide, adjacent and parallel to, and on the S. W. side of the right of way of the Chicago & Northwestern Railway Company beginning at the east line of the S. W. Quarter of the N. E. quarter of said section 32 and continuing northwesterly a distance of 855 feet. Said parcel containing 1.30 acres, more or less.

This conveyance shall be binding on the grantor, .....h..... heirs, executors, assigns and grantees, and the consideration hereinbefore named is acknowledged to be in full payment of all claims of whatsoever nature by the grantor against the county arising through or by reason of the granting and conveying of the said lands.

WITNESS the hand and seal of the grantor this 13th day of August, 1924.

In Presence of Joe Polinski Lois Flynn (SEAL)

Mrs. C. S. Swanson Elmer Swanson (SEAL)

Edna Swanson

State of Wisconsin } ss.

Oconto County }

Personally came before me this 13th day of August, 1924, the above named James Flynn & Lois Flynn and Elmer Swanson & Edna Swanson his wife, to me known to be the persons who executed the foregoing instrument and acknowledged the same.

Gordon Cady J.P.

Oconto County, Wis.

My commission expires

It having been deemed necessary for the proper improvement of a certain highway, to change or relocate a portion thereof through lands owned by James Flynn & John Swanson in the town of \_\_\_\_\_ of \_\_\_\_\_ County, and plans thereof showing the existing location and the proposed change a copy of which is attached hereto, having been filed with the County Highway Committee and with the County Clerk of said County by the Wisconsin Highway Board as required by Section 83.08; and the said County Highway Committee having dealt by contract with the owner of said lands:

118906

James Flynn et al

To

Oconto County

COUNTY

Conveyance of Lands  
for Highway Purposes.

Register's Office

Oconto County, Wis.

Received for record this 21st

day of Aug., A. D. 1924

at 1 o'clock P. M., and re-

corded in Vol. 136

of Deeds on Page 291

John Wesner

Register of Deeds

M.L. Berkley Dep.

SHOWING LOCATION OF WIS FEDERAL AID PROJ #338  
AND THE EXISTING HIGHWAY  
IN THE SW $\frac{1}{4}$  SW $\frac{1}{4}$  SEC 4 T32N R16E. TOWN OF RIVERVIEW  
OCONTO COUNTY  
WISCONSIN HIGHWAY COMMISSION

SCALE 1" = 300 ft

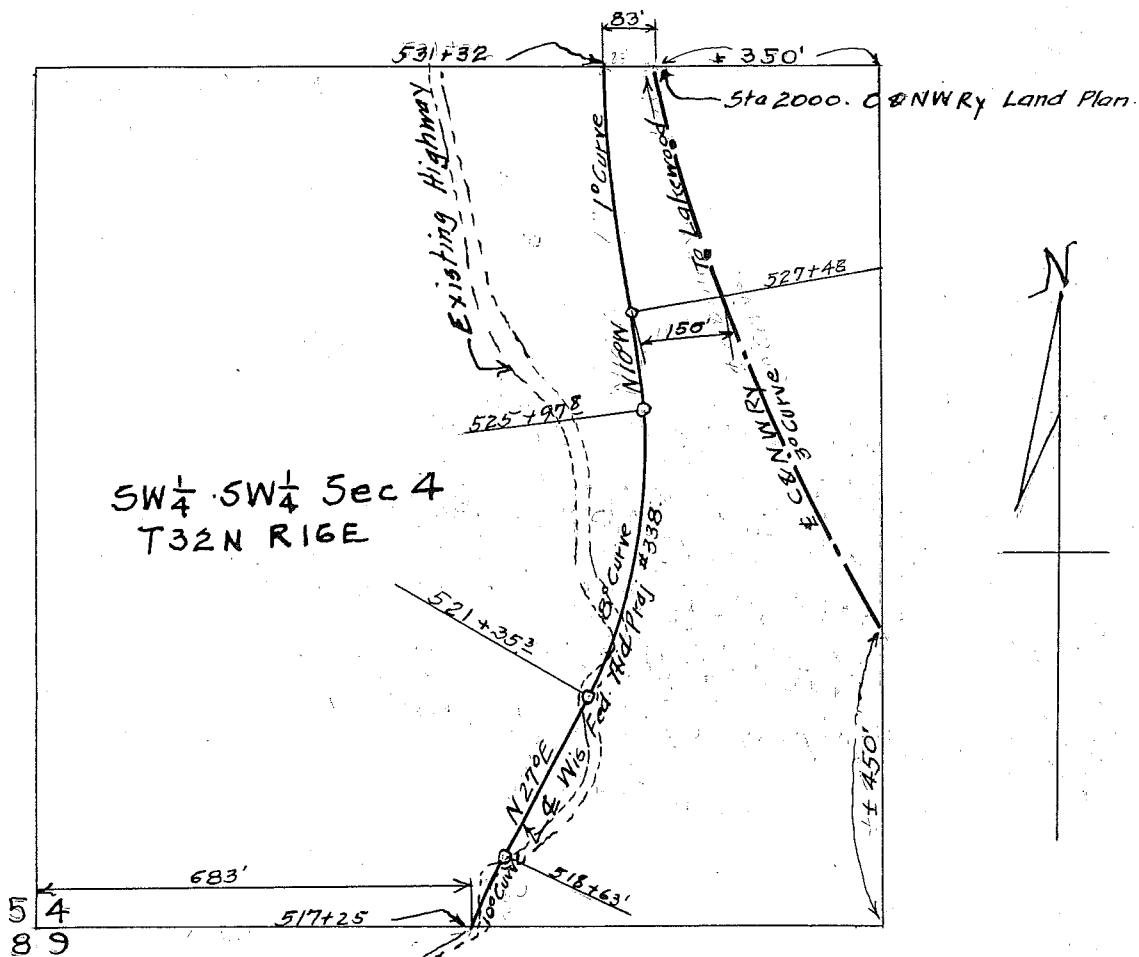



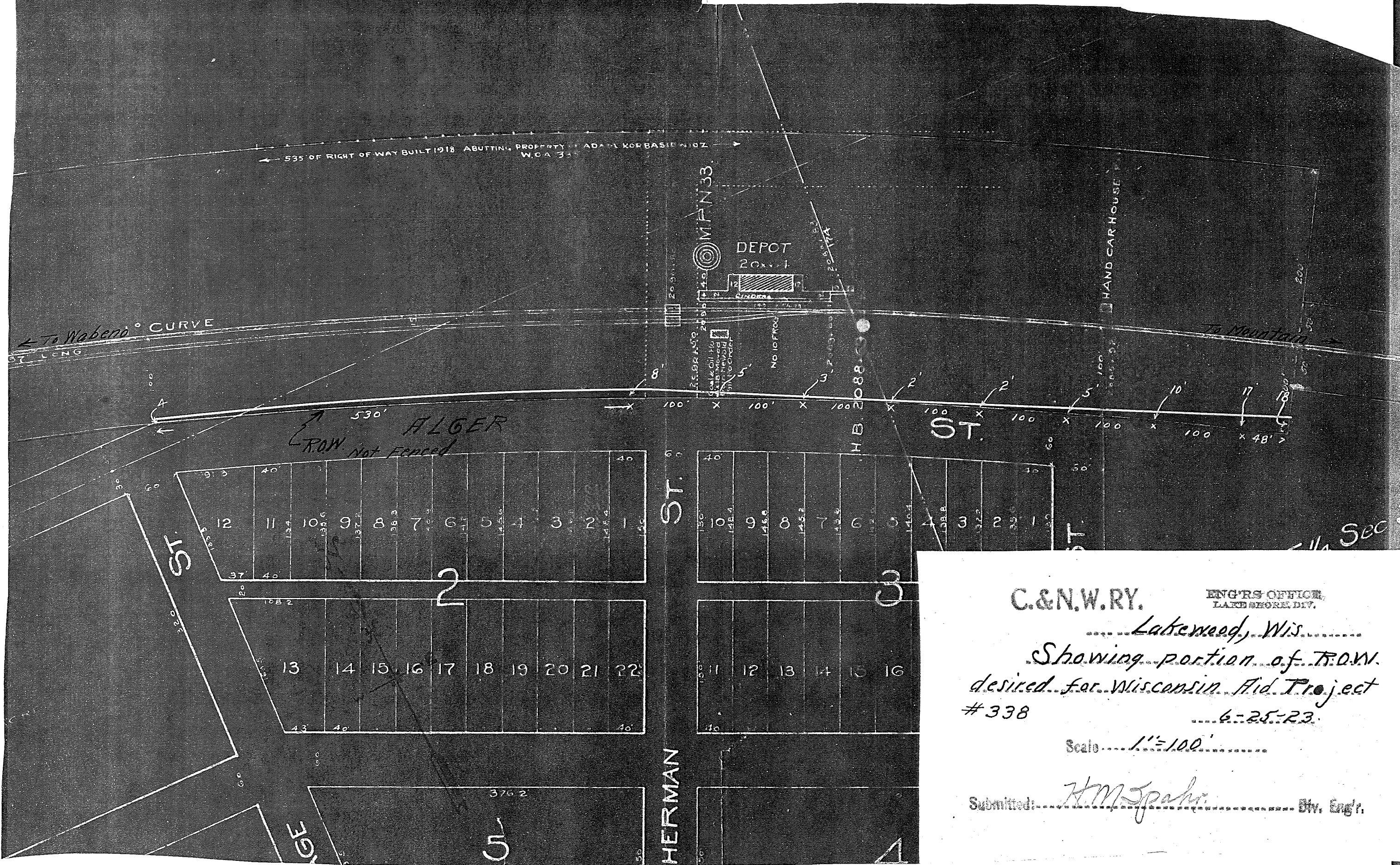

C.&N.W.RY.

ENG'RS OFFICE  
LAKE SHORE DIV.

..... Lakewood, Wis. ....

Showing portion of R.O.W.  
desired for Wisconsin Aid Project  
#338

..... 6-25-23. ....

Scale 1"=100'

Submitted: H.M. Spahr Div. Engr.



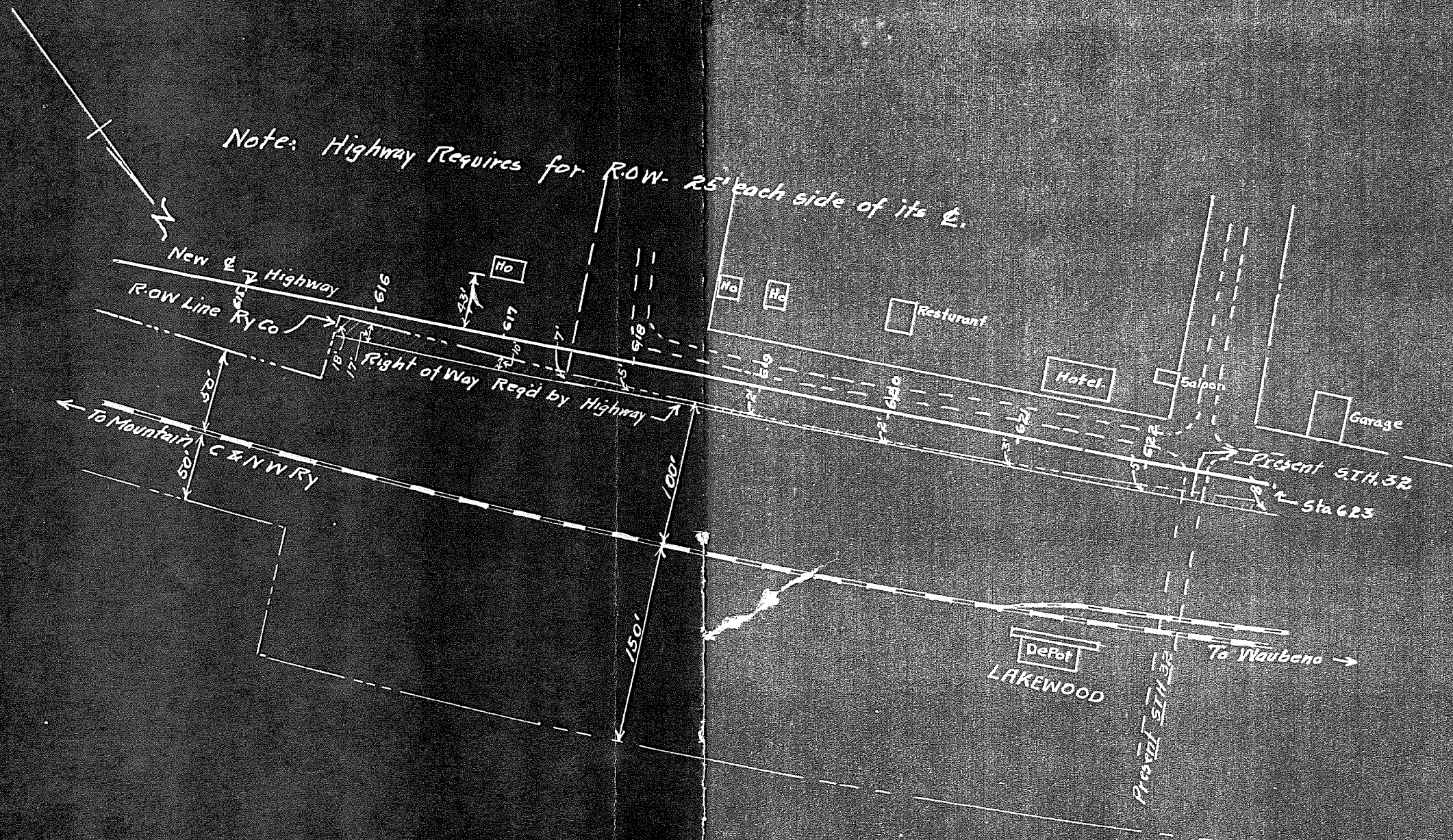

SKETCH SHOWING  
R.O.W. REQUIRED FROM C.&N.W. Ry Co AT LAKEWOOD  
FOR WIS. FED. AID PROJ #33B  
WISCONSIN HIGHWAY COMM. DIVISION 3  
Scale 1" = 100'



0376  
October 4, 1924.

Mr. E. W. McAllister,  
Oconto, Wisconsin.

Dear Sir:

We take pleasure in enclosing the check payable to the Treasurer of Oconto County for \$2115.00 to cover the right of way on Project No. 338, Mountain-Lakewood Job.

Yours very truly,  
WISCONSIN HIGHWAY COMMISSION

WHL RLP

BY  
Assistant Division Engineer.

00  
10/11

EXHIBIT A 1924

RIGHT OF WAY PURCHASED

BY

OCONTO COUNTY

FOR

MOUNTAIN - LAKEWOOD ROAD

WISCONSIN PROJECT NO. 338

<u>Grantor</u>	<u>Amount</u>	<u>No. of Deed Recorded</u>
Peter Johnson	\$ 600.00 ✓	118898
Louis Cardipee	500.00 ✓	118899
Ray Booher	275.00 ✓	118900
W. J. Kingston	50.00 ✓	118901
Alie Begotka	10.00 ✓	118902
Otto Koch	5.00 ✓	118903
Peter Fatek	60.00 ✓	118904
E. W. Bussiere	165.00 ✓	118905
James Flynn	100.00 ✓	118906
Wm. Koch	140.00 ✓	118907
Holt Lumber Company	1.00-	119003
Holt Lumber Company	2.00-	119004
Anson Eldred Co.	1.00-	119005
Oconto Lumber Company	1.00	119006
Oconto Lumber Company	1.00	119007
Notary Fees	<u>4.50</u>	
TOTAL - - - - -	\$ 2115.50	

OK

Wm

## CONVEYANCE OF LANDS FOR HIGHWAY PURPOSES

(Sec. 83.08)

It having been deemed necessary, for the proper improvement of a State Trunk No. 32 highway, to change or relocate a portion thereof through lands owned by Allie Begotka in the Town of Armstrong, Oconto County, and plats thereof showing the existing location and the proposed change, a copy of which is attached hereto, having been filed with the County Highway Committee and with the County Clerk of said County, by the Wisconsin Highway Commission

as required by Section 83.08; and the said County Highway Committee having dealt by contract with the owner of said lands;

KNOW ALL MEN BY THESE PRESENTS, That the undersigned, the said owner, for a valuable consideration, to-wit: the sum of Ten and 00/100 Dollars (\$ 10.00 ) in hand paid, the receipt of which is hereby acknowledged,

does hereby grant and convey to Oconto County, Wisconsin, for highway purposes as long as so used, the lands shown on the said plat and described as follows, to-wit:

A strip of land 4 rods wide, 33 feet each side of a center line, said center line being described as follows: Beginning at a point on the west line of section 3, town 31 north, range 16 east a distance of 683 feet south of the N. W. Corner of the S. W. Quarter of the N. W. Quarter, said section 3, town 31 north, range 16 east; thence south easterly on the line of a 2 degree curve whose back tangent bears north 55 degrees west a distance of 118 feet to an intersection with the center line of the existing highway. Said parcel being all in the S. W. Quarter of the N. W. Quarter of Section 3, town 31 north, range 16 east and containing one-sixth of an acre, more or less.

This conveyance shall be binding on the grantor, h heirs, executors, assigns and grantees, and the consideration hereinbefore named is acknowledged to be in full payment of all claims of whatsoever nature by the grantor against the county arising through or by reason of the granting and conveying of the said lands.

WITNESS the hand and seal of the grantor this 13th day of August, 192 4  
In Presence of Allie Begotka (SEAL)  
E.W. MacAllister Mrs. Allie Begotka (SEAL)

State of Wisconsin }  
Oconto County } ss.  
Personally came before me this 13th day of August, 192 4, the above named Allie Begotka, and Mrs. Allie Begotka, his wife, to me known to be the persons who executed the foregoing instrument and acknowledged the same.

Gordon Cady J.P.  
Notary Public  
Oconto County, Wis.



CONVEYANCE OF LANDS FOR HIGHWAY PURPOSES

It having been deemed necessary for the proper improvement of a highway, to change or relocate a portion thereof through lands owned by Allie Begotka et al. in the Town of Oconto, County of Oconto, Wisconsin, and plats thereof showing the existing location and the proposed change, a copy of which is attached hereto, having been filed with the County Highway Commission and with the County Clerk of said County by the Wisconsin Highway Commissioner as required by Section 23.08, and the said County Highway Commission having dealt in conformity with the provisions of said Statute.

KNOW ALL MEN BY THESE PRESENTS, that the said Allie Begotka et al. for and in behalf of the said County of Oconto, Wisconsin, do hereby certify that the within and foregoing is a true and correct copy of the original thereof as the same appears from the records of the County Clerk of said County.

118902

Allie Begotka et al.

To

Oconto County

COUNTY

Conveyance of Lands  
for Highway Purposes.

Register's Office

Oconto County, Wis.

Received for record this 21st

day of Aug., A. D. 1924

at 1 o'clock P. M., and re

corded in Vol. 136

of Deeds on Page 288

John Wesner

Register of Deeds

M.L. Berkley Dep.

# MOUNTAIN LAKEWOOD ROAD

FED. AID PROJ. 338

OCONTO CO.

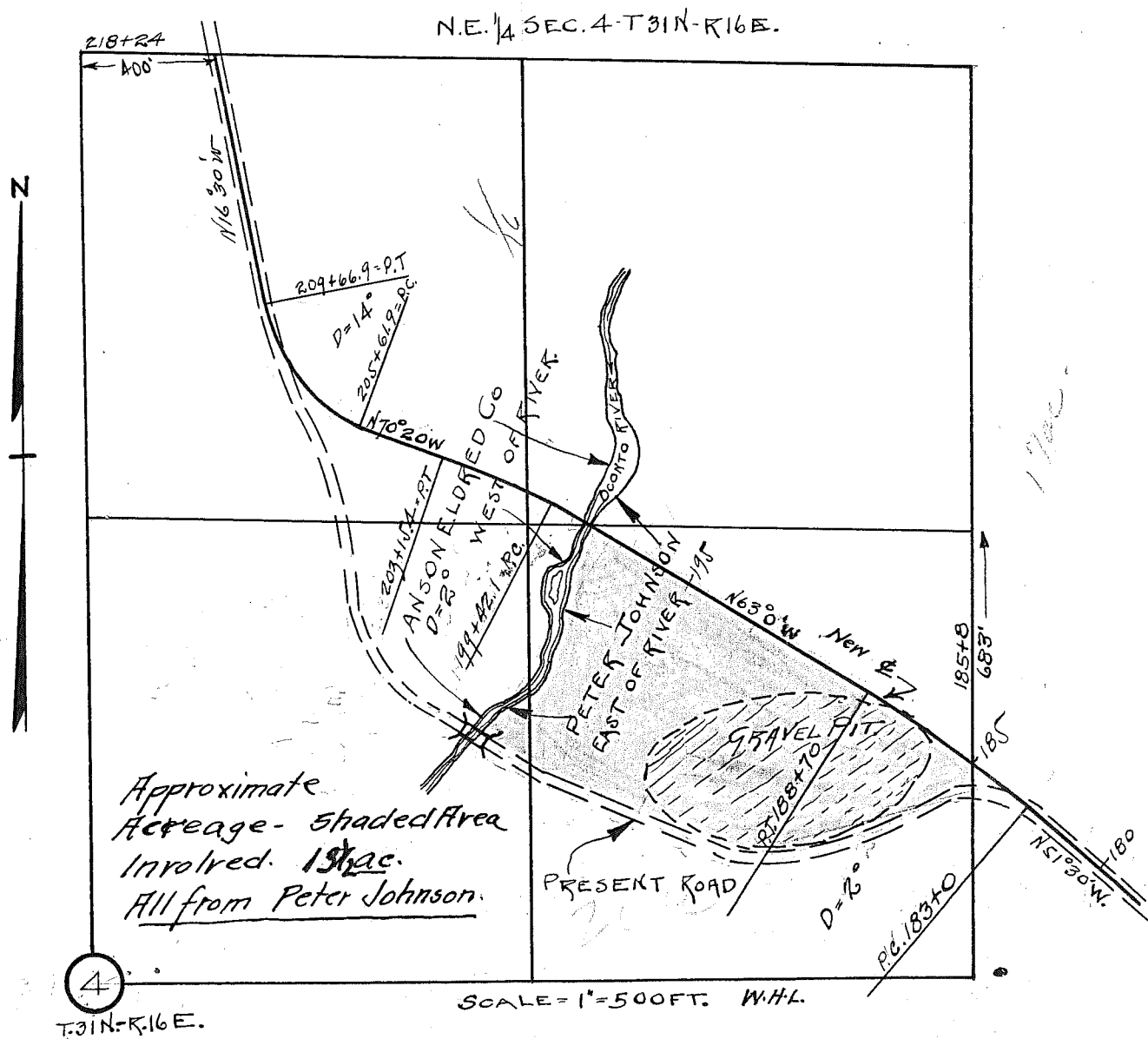

IN TOWN OF ARMSTRONG  
MOUNTAIN

This Indenture, Made this 13th day of August, A. D., 1924  
between Peter Johnson and Olga Johnson  
his wife part 1st of the first part, and  
Oconto County

Witnesseth, That the said part 1st of the first part, for and in consideration of the sum of  
Eight Hundred Dollars (\$800.00)

to them in hand paid by the said part Y of the second part, the receipt whereof is hereby confessed and acknowledged, have given, granted, bargained, sold, remised, released, aliened, conveyed and confirmed, and by these presents do give, grant, bargain, sell, remise, release, alien, convey and confirm unto the said part Y of the second part, their heirs and assigns forever, the following described real estate, situated in the County of Oconto and State of Wisconsin, to-wit: A piece or parcel of land all in the NE $\frac{1}{4}$  of Sec. 4, T $1$ N, R $1$ 0E as follows:

Beginning at a point on the East line of said Sec. 4 a distance of 650 feet South of the NE Corner of the SE $\frac{1}{4}$  of the NE $\frac{1}{4}$  of said Sec. 4, thence on a 3 degree curve to the left whose tangent at the point of beginning bears N56°W, a distance of 362 feet, thence N53°W to the Oconto River; thence Southwesterly along the Oconto River to the so called Eldred Bridge, thence Southeasterly along the centerline of the existing highway to the East line of said Section 4, thence North along said East line of said Section 4 to the point of beginning; said parcel containing 13 $\frac{1}{2}$  acres more or less as is shown on the attached blue print which is specifically made a part of this instrument.

It is further agreed that the party of the first part is to be allowed to remove and have the trees growing on the top of the gravel ridge included in this parcel, provided when they remove the trees, they also clean the land of all brush and other accumulations resulting from the removal of the aforesaid wood.

Together with all and singular the hereditaments and appurtenances thereunto belonging or in any wise appertaining; and all the estate, right, title, interest, claim or demand whatsoever, of the said part Y of the first part, either in law or equity, either in possession or expectancy of, in and to the above bargained premises, and their hereditaments and appurtenances.

To Have and to Hold the said premises as above described with the hereditaments and appurtenances, unto the said part Y of the second part, and to their heirs and assigns FOREVER.

And the said Peter Johnson and Olga Johnson  
and his wife

for their heirs, executors and administrators, do covenant, grant, bargain, and agree to and with the said part Y of the second part, it's heirs and assigns, that at the time of the ensembling and delivery of these presents they are well seized of the premises above described, as of a good, sure, perfect, absolute and indefeasible estate of inheritance in the law, in fee simple, and that the same are free and clear from all incumbrances whatever,

and that the above bargained premises in the quiet and peaceable possession of the said part Y of the second part, it's heirs and assigns, against all and every person or persons lawfully claiming the whole or any part thereof, they will forever WARRANT AND DEFEND.

In Witness Whereof, the said part 1st of the first part have hereunto set their hands and seals this 13th day of August, A. D., 1924

SIGNED AND SEALED IN PRESENCE OF

E.W. MacAllister

Wm. Graeme

Peter Johnson

Olga Johnson

(SEAL)

(SEAL)

(SEAL)

(SEAL)

No. 118898

Peter Henry et al

TO

David County

## Mortgage Deed

This Instrument should be immediately placed upon record to avoid future trouble and litigation.

### REGISTER'S OFFICE,

State of Wisconsin

David

County.

Received for Record this 21 day of

Aug

A. D., 1924

at 1 o'clock P. M., and recorded in

Vol. 127 of Deeds on page 320

Register of Deeds.

John Pleasner

W. F. Berkeley

Deputy.



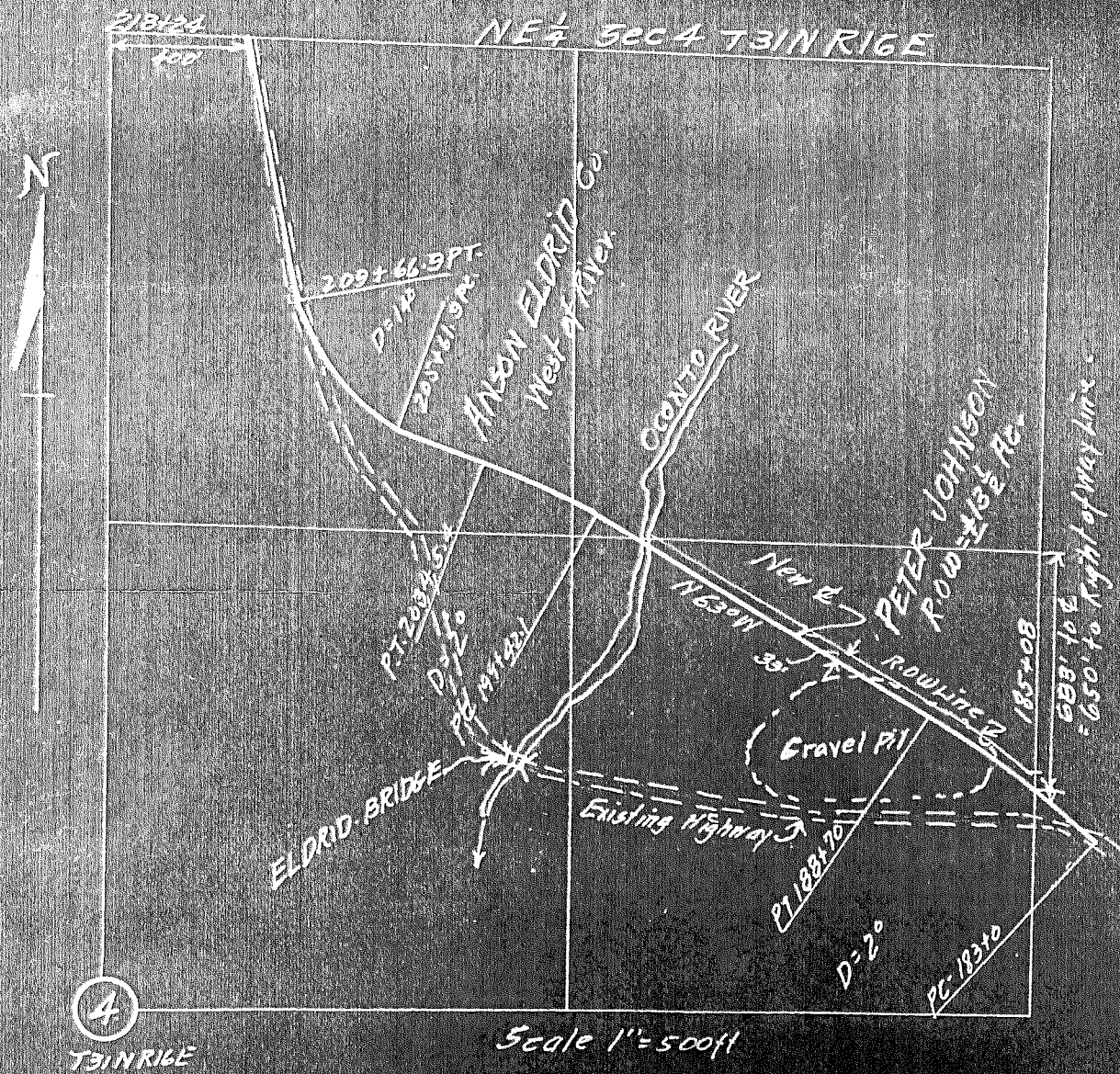

## CONVEYANCE OF LANDS FOR HIGHWAY PURPOSES

(Sec. 83.08)

It having been deemed necessary, for the proper improvement of a State Trunk No. 32 highway, to change or relocate a portion thereof through lands owned by W. J. Kingston in the Town of Riverview, Oconto County, and plats thereof showing the existing location and the proposed change, a copy of which is attached hereto, having been filed with the County Highway Committee and with the County Clerk of said County, by the **Wisconsin Highway Commission**.

as required by Section 83.08; and the said County Highway Committee having dealt by contract with the owner of said lands;

KNOW ALL MEN BY THESE PRESENTS, That the undersigned, the said owner, for a valuable consideration, to-wit: the sum of Fifty and 00/100 Dollars (\$ 50.00 ) in hand paid, the receipt of which is hereby acknowledged,

does hereby grant and convey to Oconto County, Wisconsin, for highway purposes as long as so used, the lands shown on the said plat and described as follows, to-wit:

A piece or parcel of land all in the N. W. Quarter of the N. W. Quarter of Section 33, town 32 north, range 16 east as follows: A strip of land 4 rods wide, 33 feet each side of a center line, said center line being described as follows: Beginning at a point on the north line of said section 33 a distance of 1025 feet east of the N. W. Corner of said section 33, thence south 24 degrees 30 minutes east a distance of ~~675~~/ 659.6 feet, thence on an 8 degree curve to the left a distance of 381.3 feet to the center line of the existing highway and excepting such part in this description already a part of the laid out highway.

Said parcel containing 0.54 acre, more or less of new right of way.

This conveyance shall be binding on the grantor, .....h..... heirs, executors, assigns and grantees, and the consideration hereinbefore named is acknowledged to be in full payment of all claims of whatsoever nature by the grantor against the county arising through or by reason of the granting and conveying of the said lands.

WITNESS the hand and seal of the grantor this 13th day of August, 1924.  
In Presence of W. J. Kingston (SEAL)  
Wm. Greene (SEAL)  
E. W. MacAllister

State of Wisconsin }  
Oconto County } ss.

Personally came before me this 13th day of August, 1924, the above named W. J. Kingston, and \_\_\_\_\_, his wife, to me known to be the persons who executed the foregoing instrument and acknowledged the same.

Gordon Cady J. P.

Oconto County, Wis.

~~XXXXXXXXXXXXXXXXXXXX~~

1994, 1995, 1996)

Document released under the provisions of the Access to Information Act / Document divulgué en vertu de la Loi sur l'accès à l'information

M.I. Berkley Dep.



## CONVEYANCE OF LANDS FOR HIGHWAY PURPOSES

(Sec. 83.08)

It having been deemed necessary, for the proper improvement of a State Trunk No. 32 highway, to change or relocate a portion thereof through lands owned by Ray Booher in the Town of Riverview, Oconto County, and plats thereof showing the existing location and the proposed change, a copy of which is attached hereto, having been filed with the County Highway Committee and with the County Clerk of said County, by the Wisconsin Highway Commission

as required by Section 83.08; and the said County Highway Committee having dealt by contract with the owner of said lands;

KNOW ALL MEN BY THESE PRESENTS, That the undersigned, the said owner, for a valuable consideration, to-wit: the sum of Two hundred seventy-five & 00/100 Dollars (\$ 275.00 ) in hand paid, the receipt of which is hereby acknowledged,

does hereby grant and convey to Oconto County, Wisconsin, for highway purposes as long as so used, the lands shown on the said plat and described as follows, to-wit:

A piece or parcel of land all in ~~the~~ Sec. 9, town 32 north, range 16 east, as follows: A strip or parcel of land 53 feet each side of a center line described as follows: Beginning at the center of the N. W. Quarter, Sec. 9, town 32 north, range 16 east, thence south 34 degree east a distance of 98.7 feet, thence along a 10 degree curve left a distance of 422.3 feet, thence south 76 degrees 20 minutes east a distance of 424.0 feet, thence along a 7 degree curve right a distance of 365.2 feet, thence south 50 degrees 45 minutes east a distance of 53.8 feet, thence along a 10 degree curve right a distance of 607 feet, thence south 4 degrees 45 minutes west a distance of 808.8 feet, thence along a 11 degree 06 minute curve left a distance of 129.1 feet,

thence south 9 degrees 30 minutes east a distance of 40 feet, thence along a 11 degree 06 minute curve right a distance of 231.2 feet, thence south 16 degrees 15 minutes west a distance of 548.4 feet, thence along a 16 degree curve left a distance of 269.8 feet, thence south 26 degrees 30 minutes east a distance of 267.7 feet, thence along a 7 degree curve right a distance of 36.5 feet, excepting that part of above described strip or parcel of land lying west of the North & South quarter line of Sec. 9, town 32 north, range 16 east. Said parcel containing 5.36 acres, more or less.

Witness my hand and seal this 12th day of August, 1924.  
Ray Booher      Mrs. Almon Booher  
 known to be the persons who executed the foregoing instrument and acknowledged the same.

Gordon Cady

J.P.

XXXXXX

XXXXXX Oconto County, Wis.



CONVEYANCE OF LANDS FOR HIGHWAY PURPOSES

It having been deemed necessary for the proper improvement of a highway, to change or relocate a portion thereof through lands owned by \_\_\_\_\_ in the \_\_\_\_\_ town \_\_\_\_\_ of \_\_\_\_\_ County, and plats thereof showing the existing location and the proposed change a copy of which is attached hereto, having been filed with the County Highway Committee and with the County Clerk of said County, for the \_\_\_\_\_ Wisconsin Highway Commissioner \_\_\_\_\_ as required by Section 28.03, and the said County Highway Committee having dealt in conformity with the owner of said lands:

To \_\_\_\_\_ Ray Bocher \_\_\_\_\_  
Oconto County  
COUNTY  
Conveyance of Lands  
for Highway Purposes.  
Register's Office  
Oconto County, Wis.  
Received for record this 21st  
day of Aug., A. D. 1924,  
at \_\_\_\_\_ o'clock P. M., and re-  
corded in Vol. 136  
of Deeds on Page 286  
John Weener  
Register of Deeds

M.L. Berkley Dep.

118900

Witness the hand and seal of the grantor this \_\_\_\_\_ day of \_\_\_\_\_ A.D. 1924.  
Ray Bocher  
E.W. Mosallinger  
State of Wisconsin  
Oconto County  
Personally came before me this \_\_\_\_\_ day of \_\_\_\_\_ 1924, \_\_\_\_\_ and \_\_\_\_\_ his wife to me known to be the persons who executed the foregoing instrument and acknowledged the same.

along a 11 degree 00 minute curve left a distance of 124.1 feet.  
thence south 6 degrees 45 minutes west a distance of 308.3 feet, thence  
55.8 feet, thence along a 10 degree curve right a distance of 607 feet,  
of 385.3 feet, thence south 30 degrees 45 minutes east a distance of  
distance of 444.0 feet, thence along a 7 degree curve right a distance  
distance of 488.5 feet, thence south 70 degrees 30 minutes west a  
east a distance of 58.3 feet, thence along a 10 degree curve left a

## CONVEYANCE OF LANDS FOR HIGHWAY PURPOSES

(Sec. 83.08)

It having been deemed necessary, for the proper improvement of a State Trunk No. 32 highway, to change or relocate a portion thereof through lands owned by Ray Booher in the Town of Riverview Oconto County, and plats thereof showing the existing location and the proposed change, a copy of which is attached hereto, having been filed with the County Highway Committee and with the County Clerk of said County, by the Wisconsin Highway Commission as required by Section 83.08; and the said County Highway Committee having dealt by contract with the owner of said lands;

KNOW ALL MEN BY THESE PRESENTS, That the undersigned, the said owner, for a valuable consideration, to-wit: the sum of Two hundred seventy-five & 00/100 Dollars (\$ 275.00 ) in hand paid, the receipt of which is hereby acknowledged,

does hereby grant and convey to Oconto County, Wisconsin, for highway purposes as long as so used, the lands shown on the said plat and described as follows, to-wit:

A piece or parcel of land all in 1/4 Sec. 9, town 32 north, range 16 east, as follows: A strip or parcel of land 33 feet each side of a center line described as follows: Beginning at the center of the N. W. Quarter, Sec. 9, town 32 north, range 16 east, thence south 34 degrees east a distance of 98.7 feet, thence along a 10 degree curve left a distance of 423.3 feet, thence south 76 degrees 20 minutes east a distance of 424.0 feet, thence along a 7 degree curve right a distance of 365.2 feet, thence south 50 degrees 45 minutes east a distance of 53.8 feet, thence along a 10 degree curve right a distance of 607 feet, thence south 4 degrees 45 minutes west a distance of 808.8 feet, thence along a 11 degree 06 minute curve left a distance of 129.1 feet,

This conveyance shall be binding on the grantor, ..... heirs, executors, assigns and grantees, and the consideration hereinbefore named is acknowledged to be in full payment of all claims of whatsoever nature by the grantor against the county arising through or by reason of the granting and conveying of the said lands.

WITNESS the hand and seal of the grantor this 13th day of August, 192 4.  
In Presence of Ray Booher (SEAL)  
E.W. MacAllister Elenor Booher (SEAL)

State of Wisconsin }  
Oconto County } ss.

Personally came before me this 13th day of August, 192 4, the above named Ray Booher, and Mrs. Elenor Booher, his wife, to me known to be the persons who executed the foregoing instrument and acknowledged the same.

Gordon Cady J.P.  
XXXXXX

XXXXXX Oconto County, Wis.

# CONVEYANCE OF LANDS FOR HIGHWAY PURPOSES

(Sec. 83.08)

It having been deemed necessary, for the proper improvement of a State Trunk No. 33 highway, to change or relocate a portion thereof through lands owned by W. J. Kingston in the Town of Riverview, Oconto County, and plats thereof showing the existing location and the proposed change, a copy of which is attached hereto, having been filed with the County Highway Committee and with the County Clerk of said County, by the Wisconsin Highway Commission.

as required by Section 83.08; and the said County Highway Committee having dealt by contract with the owner of said lands;

KNOW ALL MEN BY THESE PRESENTS, That the undersigned, the said owner, for a valuable consideration, to-wit: the sum of Fifty and 00/100 Dollars (\$ 50.00 ) in hand paid, the receipt of which is hereby acknowledged,

does hereby grant and convey to Oconto County, Wisconsin, for highway purposes as long as so used, the lands shown on the said plat and described as follows, to-wit:

A piece or parcel of land all in the N. W. Quarter of the N. W. Quarter of Section 33, town 32 north, range 16 east as follows: A strip of land 4 rods wide, 33 feet each side of a center line, said center line being described as follows: Beginning at a point on the north line of said section 33 a distance of 1025 feet east of the N. W. Corner of said section 33, thence south 24 degrees 30 minutes east a distance of 659.6 feet, thence on an 8 degree curve to the left a distance of 391.3 feet to the center line of the existing highway and excepting such part in this description already a part of the laid out highway.

Said parcel containing 0.54 acre, more or less of new right of way.

This conveyance shall be binding on the grantor, h heirs, executors, assigns and grantees, and the consideration hereinbefore named is acknowledged to be in full payment of all claims of whatsoever nature by the grantor against the county arising through or by reason of the granting and conveying of the said lands.

WITNESS the hand and seal of the grantor this 13th day of August, 1924.

In Presence of

13th August (SEAL)

W.J. Kingston (SEAL)

Wm. Greene

R. W. MacAlister )  
Stat. of MacAlister ) ss.  
County )

Oconto personally came before me this 13th day of August, 1924, the above named W. J. Kingston and 4 his wife, to me known to be the W. J. Kingston who executed the foregoing instrument and acknowledged the same.

Notary Public.

My commission expires

118902

W. J. Kunglson

To

Quincy County

COUNTY

Conveyance of Lands  
for Highway Purposes.

Register's Office

Quincy County, Wis. } ss.

Received for record this 21<sup>st</sup>

day of

Aug, A. D. 1921

at

1 o'clock P. M., and re-

corded in Vol.

136

of Deeds on Page

267

Register of Deeds

M. L. Berke

FT = 40 FT.  
" = 40 FT.  
" = 40 FT.

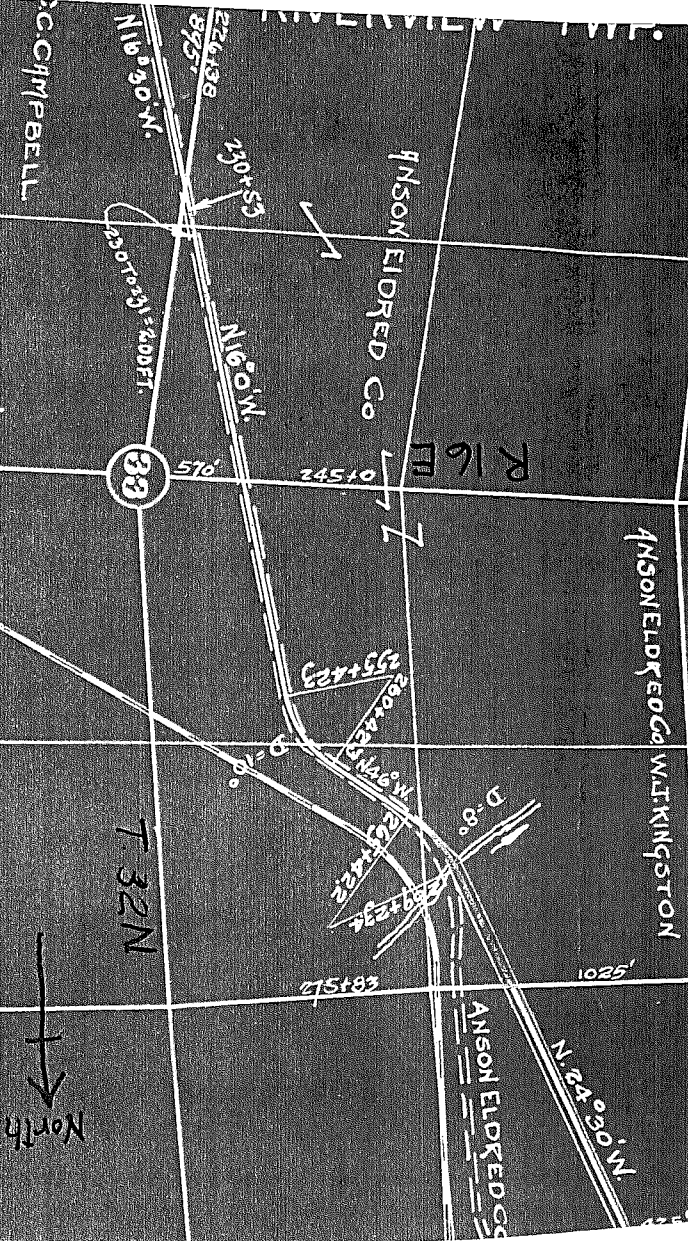

218+24  
209+66.9  
2 57.1

205+61.9  
203+15.4  
2 46.5

205+61.9  
203+15.4  
2 46.5

203+15.4  
199+42.1  
3 73.3

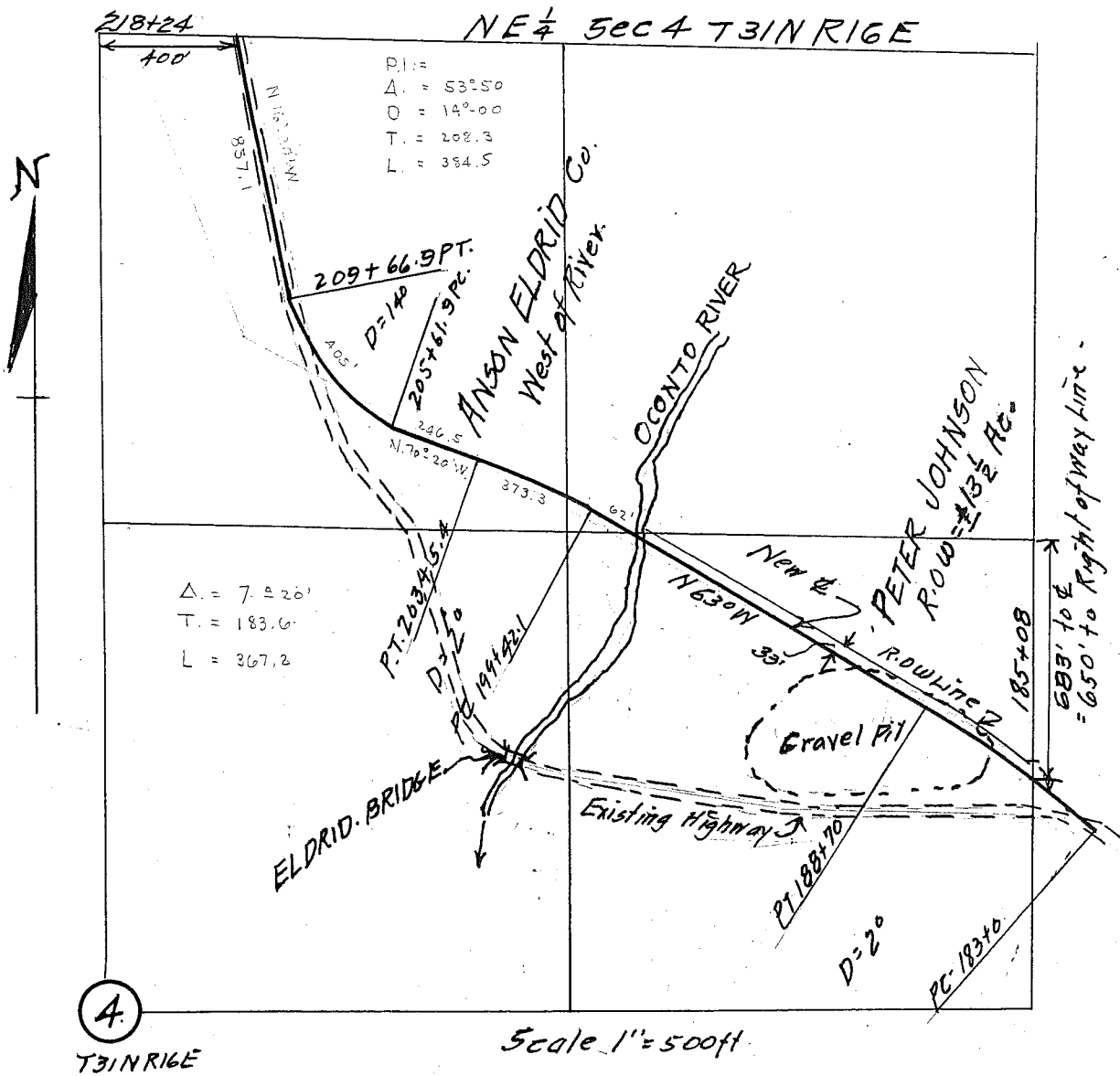



## CONVEYANCE OF LANDS FOR HIGHWAY PURPOSES

(Sec. 83.08)

It having been deemed necessary, for the proper improvement of a State Trunk Highway # 32 highway, to change or relocate a portion thereof through lands owned by Anson Eldred Company in the Towns of Armstrong & Riverview, Oconto County, and plats thereof showing the existing location and the proposed change, a copy of which is attached hereto, having been filed with the County Highway Committee and with the County Clerk of said County, by the Wisconsin Highway Commission as required by Section 83.08; and the said County Highway Committee having dealt by contract with the owner of said lands;

KNOW ALL MEN BY THESE PRESENTS, That the undersigned, the said owner, for a valuable consideration, to-wit: the sum of One & 00/100 Dollars (\$ 1.00) in hand paid, the receipt of which is hereby acknowledged,

does hereby grant and convey to Oconto County, Wisconsin, for highway purposes as long as so used, the lands shown on the said plat and described as follows, to-wit:

A piece or parcel of land all in the North half of the N. E. Quarter of Section 4, town 31 north, range 16 east as follows: Commencing at a point on the north line of said section 4 a distance of 400 feet east of the north Quarter corner, thence south 16 degrees 30 minutes east a distance of 857.1 feet to the point of beginning, thence a strip of land 4 rods wide, 33 feet each side of a center line whose course is described as follows: Turning to the left on a 14 degree curve whose back tangent is N-16 degrees - 30' west, a distance of 385 feet, thence south 70 degrees 20 minutes east a distance of 246.4 feet, thence on a 2 degree curve to the right a distance of 373.3 feet, thence south 63 degrees east a distance of 62 feet to the Oconto River. Said Parcel containing 1.39 acres more or less.

Also a piece or parcel of land all in the S.W.  $\frac{1}{4}$  of the S.W.  $\frac{1}{4}$  of Sec. 28, T-32 N, R-16 E as follows: A strip of land 4 rods wide, 33 feet each side of a center line, said center line being described as follows: Beginning at a point on the south line of said section 28, a distance of 1025 feet east of the S.W. Corner of said sec. 28, thence N 24 degrees 30 minutes west a distance of 1417 feet to the north line of the S.W.  $\frac{1}{4}$  of the S.W.  $\frac{1}{4}$  said section 28. Said parcel containing 2.15 acres more or less.

This conveyance shall constitute full payment of all claims of whatever nature by the said owner, and the undersigned hereby acknowledges to be in full payment of all claims of whatever nature by the said owner. Permission is also given for an extra width in right of way in the above parcels where limits of the slopes in the cuts or fills, resulting from the construction of Wis. Fed. Aid Project No. 338, Mountain-Lakewood Road, extend beyond the width granted in this conveyance.

OTTO J. FOSS

Fred Knuth

H.S. Eldred Pres. (SEAL)

Eldred Klauser  
SecretaryState of Wisconsin  
Oconto } ss.  
County }Personally came before me this 19th day of August, 1924, the abovenamed H.S. Eldred Prest. and Eldred Klauser Secretary, ~~xxxxx~~ to me of the Anson Eldred Company known to be the persons who executed the foregoing instrument and acknowledged the same.

Otto J. Foss

Notary Public.

My commission expires June 5-1927.

CONVEYANCE OF LANDS FOR HIGHWAY PURPOSES

It having been deemed necessary for the proper improvement of the Wisconsin Highway System, to change or relocate a portion thereof (herein known as the Wisconsin Highway System) in the County of \_\_\_\_\_, Wisconsin, and the proposed change is shown in the attached plat and plan (herein showing the existing location and the proposed change) which is attached hereto, having been filed with the County Highway Commission and with the County Clerk of said County, by the Wisconsin Highway Commission, and the said County Highway Commission having dealt by contract with the owner of said lands:

119005

*The Wisconsin Highway Commission*

To

*Plants*

COUNTY

Conveyance of Lands  
for Highway Purposes.

Register's Office

Oconto

County, Wis.

Received for record this 4th

day of Sept., A. D. 1924

at 3 o'clock P. M., and re

corded in Vol. 136

of Deeds on Page 304

John Wesner

Register of Deeds

M. L. Berkley Dep.



# CONVEYANCE OF LANDS FOR HIGHWAY PURPOSES

(Sec. 83.08)

It having been deemed necessary, for the proper improvement of a State Trunk Highway # 32 highway, to change or relocate a portion thereof through lands owned by Anson Eldred Company in the Towns of Armstrong & Riverview, Oconto County, and plats thereof showing the existing location and the proposed change, a copy of which is attached hereto, having been filed with the County Highway Committee and with the County Clerk of said County, by the Wisconsin Highway Commission as required by Section 83.08; and the said County Highway Committee having dealt by contract with the owner of said lands;

KNOW ALL MEN BY THESE PRESENTS, That the undersigned, the said owner, for a valuable consideration, to-wit: the sum of One & 00/100 Dollars

(\$ 1.00) in hand paid, the receipt of which is hereby acknowledged,

does hereby grant and convey to Oconto County, Wisconsin, for highway purposes as

long as so used, the lands shown on the said plat and described as follows, to-wit:

A piece or parcel of land all in the North half of the N. E. Quarter of Section 4, town 31 north, range 16 east as follows: Commencing at a point on the north line of said section 4 a distance of 400 feet east of the north Quarter corner, thence south 16 degrees 30 minutes east a distance of 857.1 feet to the point of beginning, thence a strip of land 4 rods wide, 33 feet each side of a center line whose course is described as follows: Turning to the left on a 14 degree curve whose back tangent is N-16 degrees - 30' west, a distance of 385 feet, thence south 70 degrees 20 minutes east a distance of 346.4 feet, thence on a 2 degree curve to the right a distance of 373.3 feet, thence south 63 degrees east a distance of 62 feet to the Oconto River. Said Parcel containing 1.39 acres more or less.

Also a piece or parcel of land all in the S.W.  $\frac{1}{4}$  of the S.W.  $\frac{1}{4}$  of Sec. 28, T-32 N, R-16 E as follows: A strip of land 4 rods wide, 33 feet each side of a center line, said center line being described as follows: Beginning at a point on the south line of said section 28, a distance of 1025 feet east of the S.W. Corner of said sec. 28, thence N 24 degrees 30 minutes west a distance of 1417 feet to the north line of the S.W.  $\frac{1}{4}$  of the S.W.  $\frac{1}{4}$  said section 28. Said parcel containing 2.15 acres more or less.

This conveyance shall be binding on the grantor, ..... heirs, executors, assigns and grantees, and the consideration hereinbefore named is acknowledged to be in full payment of all claims of whatsoever nature by the grantor against the county arising through or by reason of the granting and conveying of the said lands.

WITNESS the hand and seal of the grantor this ..... day of ..... 192.....

In Presence of

Otto J. Foss

Fred Knuth

The Anson Eldred Co. (SEAL)

H.S. Eldred Pres. (SEAL)

Eldred Klauser  
Secretary

State of Wisconsin  
Oconto

County } ss.

Personally came before me this 19th day of August, 1924, the above

H.S. Eldred Prest.

Eldred Klauser Secretary

of the Anson Eldred Company and H.S. Eldred, to me

known to be the persons who executed the foregoing instrument and acknowledged the same.

Otto J. Foss

Notary Public.

My commission expires June 5-1927.