

TRANSPORTATION PROJECT PLAT NO: 1150-65-00 - 4.01

USH 41 ABRAMS - OCONTO GALUSKA RD - FROG POND RD OCONTO COUNTY

LOCATED IN THE SOUTHEAST 1/4 OF THE SOUTHEAST 1/4 AND IN THE NORTHEAST 1/4 OF THE SOUTHEAST 1/4 OF SECTION 23, TOWNSHIP 27 NORTH, RANGE 20 EAST, TOWN OF ABRAMS, OCONTO COUNTY, WISCONSIN.

THE STATE OF WISCONSIN HAS DEEMED IT NECESSARY TO MONUMENT RIGHT-OF-WAY INTERESTS PREVIOUSLY ACQUIRED UNDER SECTIONS 82.01, 82.31(1), 82.31(2) AND 84.09 OF THE WISCONSIN STATE STATUTES AND DOES HEREBY CERTIFY THE DEPARTMENT OF TRANSPORTATION HAS SURVEYED THE HIGHWAY RIGHT-OF-WAY; THAT THIS PLAT IS A TRUE AND CORRECT REPRESENTATION OF THE EXTERIOR BOUNDARIES OF THE LAND SURVEYED AND SHOWS ACCURATE MEASUREMENTS THEREOF.

NOTES:

POSITIONS SHOWN ON THIS PLAT ARE WISCONSIN COUNTY COORDINATES, OCONTO COUNTY, NAD83 (1991) IN U.S. SURVEY FEET. VALUES SHOWN ARE GRID COORDINATES, GRID BEARINGS, AND GRID DISTANCES. GRID DISTANCES MAY BE USED AS GROUND DISTANCES.

RIGHT-OF-WAY BOUNDARIES ARE DEFINED WITH COURSES OF THE PERIMETER OF THE HIGHWAY LANDS REFERENCED TO THE U.S. PUBLIC LAND SURVEY SYSTEM OR OTHER SURVEYS OF PUBLIC RECORD.

DIMENSIONING FOR THE NEW RIGHT-OF-WAY IS MEASURED ALONG AND PERPENDICULAR TO NEW REFERENCE LINES.

PROPERTY LINES SHOWN ON THIS PLAT ARE DRAWN FROM DATA DERIVED FROM MAPS AND DOCUMENTS OF PUBLIC RECORD AND/OR EXISTING OCCUPATIONAL LINES. EXCLUDING RIGHT-OF-WAY LINES, THIS PLAT MAY NOT BE A TRUE REPRESENTATION OF EXISTING PROPERTY LINES, AND SHOULD NOT BE USED AS A SUBSTITUTE FOR AN ACCURATE FIELD SURVEY.

RIGHT-OF-WAY MONUMENTS ARE TYPE 2 MONUMENTS (TYPICALLY 1" I.D. x 24" IRON PIPE) AND WILL BE PLACED PRIOR TO THE COMPLETION OF THE PROJECT.

FOR CURRENT ACCESS/DRIVEWAY INFORMATION, CONTACT THE WISCONSIN DEPARTMENT OF TRANSPORTATION REGIONAL OFFICE IN GREEN BAY.

UTILITY INFORMATION IS NOT SHOWN ON THIS PLAT.

CONVENTIONAL SYMBOLS AND ABBREVIATIONS

SECTION LINE	----	BAR	ROUND IRON REBAR
QUARTER LINE	-----	CSM	CERTIFIED SURVEY MAP
SIXTEENTH LINE	-----	E	EAST
R/W REFERENCE LINE	-----	IP	IRON PIPE
MONUMENTED R/W LINE	-----	N	NORTH
EXISTING R/W LINE	-----	PC	POINT OF CURVATURE
PROPERTY LINE	-----	P.L.	PROPERTY LINE
LOT AND TIE LINES	-----	POS	POINT OF SURVEY
R/W MONUMENT (SET)	●	PT	POINT OF TANGENCY
IRON PIPE OR BAR (EXISTING)	○	R	RANGE
R/W GUARD POST	△	R/L	REFERENCE LINE
RECORDED AS	(SLANTED)	R/W	RIGHT OF WAY
SAME OWNERSHIP	N	RWGP	R/W GUARD POST
POINT NUMBER	(X) (XXX)	SEC.	SECTION
		STA	STATION
		T	TOWNSHIP
		V/P	VOLUME/PAGE
		X	EASTING
		Y	NORTHING
SECTION CORNER:			



I, JAY W. PANETTI, PROFESSIONAL LAND SURVEYOR, HEREBY CERTIFY THAT IN FULL COMPLIANCE WITH THE PROVISIONS OF SECTION 84.095 OF THE WISCONSIN STATUTES AND UNDER THE DIRECTION OF THE WISCONSIN DEPARTMENT OF TRANSPORTATION, I HAVE SURVEYED AND MAPPED TRANSPORTATION PROJECT PLAT 1150-65-00-4.01, AND THAT SUCH PLAT CORRECTLY REPRESENTS ALL EXTERIOR BOUNDARIES OF THE SURVEYED LAND.

DATE 02/26/2016 JAY W. PANETTI
PLS S-2747, FOR GREMMER & ASSOCIATES, INC.

THIS PLAT IS APPROVED FOR THE WISCONSIN DEPARTMENT OF TRANSPORTATION.

DATE 04/05/2016 CURT VAN EREM
REAL ESTATE SUPERVISOR

ACCEPTED FOR RECORDING AND FILING IN THE OFFICE OF THE REGISTER OF DEEDS IN OCONTO COUNTY, WISCONSIN AT 2 p.m. ON April 12, 2016 AS DOCUMENT # 693370 AND FILED IN Vol. of TPP Plate Pg 16
Annette Schringer
SIGNATURE OF REGISTER OF DEEDS

RESERVED FOR REGISTER OF DEEDS PROJECT NUMBER 1150-65-00-4.01

AMENDMENT NO:

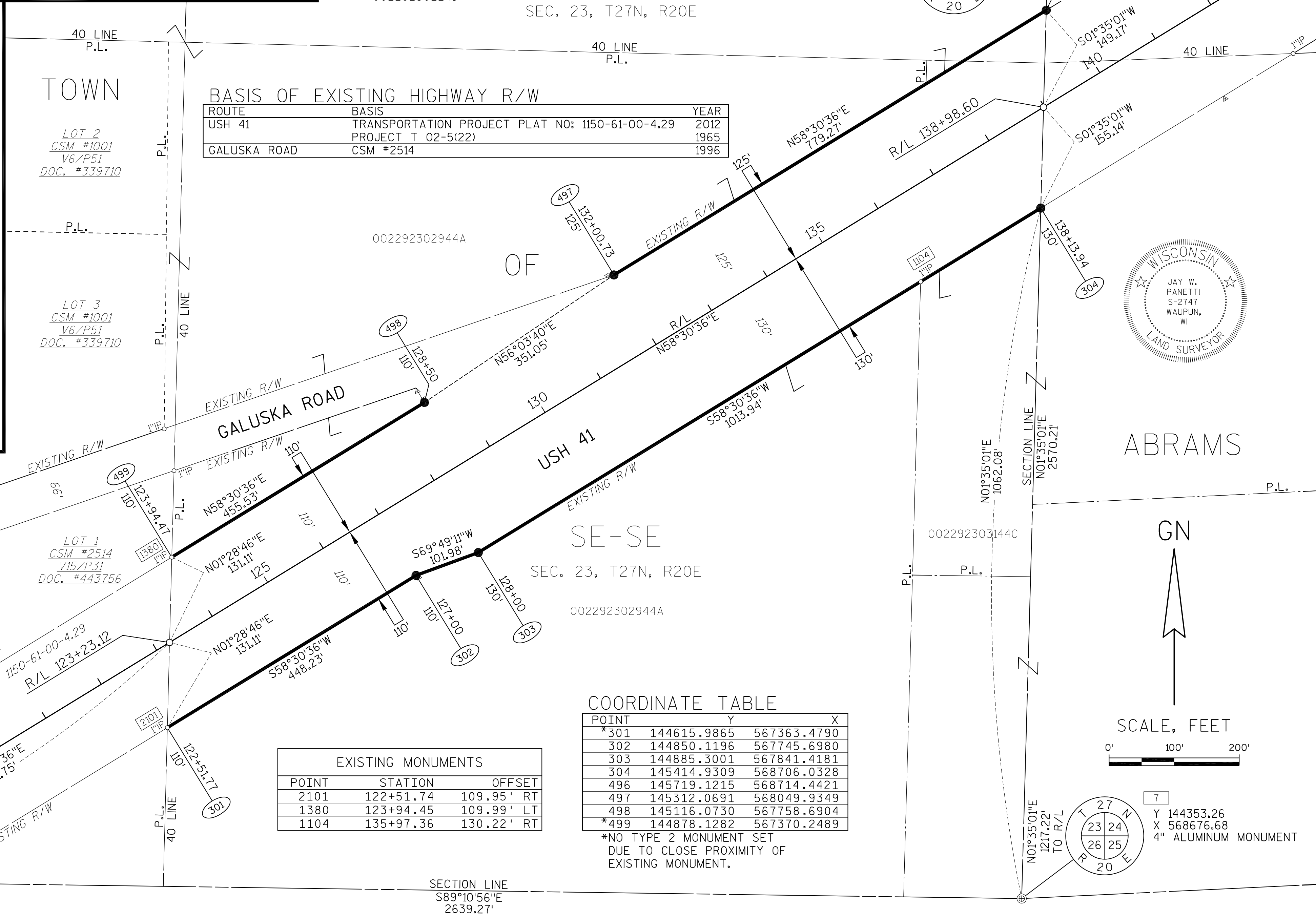
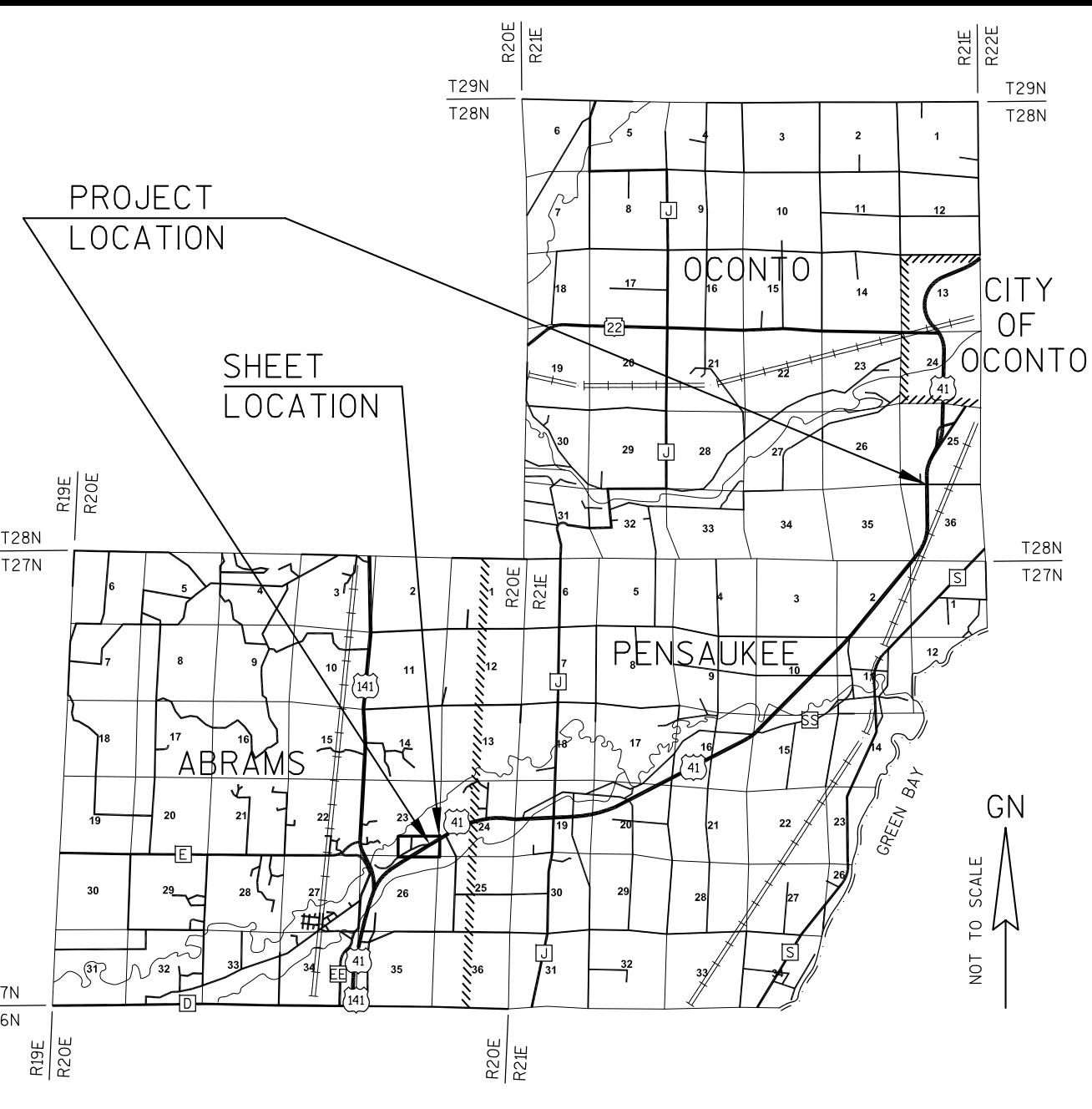

TRANSPORTATION PROJECT PLAT NO: 1150-65-00 - 4.02

USH 41 ABRAMS - OCONTO GALUSKA RD - FROG POND RD OCONTO COUNTY

LOCATED IN THE NORTHWEST 1/4 OF THE SOUTHWEST 1/4 AND IN THE SOUTHWEST 1/4 OF THE SOUTHWEST 1/4 OF SECTION 24, TOWNSHIP 27 NORTH, RANGE 20 EAST, TOWN OF ABRAMS, OCONTO COUNTY, WISCONSIN.

THE STATE OF WISCONSIN HAS DEEMED IT NECESSARY TO MONUMENT RIGHT-OF-WAY INTERESTS PREVIOUSLY ACQUIRED UNDER SECTIONS 82.01, 82.31(1), 82.31(2) AND 84.09 OF THE WISCONSIN STATE STATUTES AND DOES HEREBY CERTIFY THE DEPARTMENT OF TRANSPORTATION HAS SURVEYED THE HIGHWAY RIGHT-OF-WAY; THAT THIS PLAT IS A TRUE AND CORRECT REPRESENTATION OF THE EXTERIOR BOUNDARIES OF THE LAND SURVEYED AND SHOWS ACCURATE MEASUREMENTS THEREOF.

NOTES:

POSITIONS SHOWN ON THIS PLAT ARE WISCONSIN COUNTY COORDINATES , OCONTO COUNTY, NAD83 (1991) IN U.S. SURVEY FEET. VALUES SHOWN ARE GRID COORDINATES, GRID BEARINGS, AND GRID DISTANCES. GRID DISTANCES MAY BE USED AS GROUND DISTANCES.

RIGHT-OF-WAY BOUNDARIES ARE DEFINED WITH COURSES OF THE PERIMETER OF THE HIGHWAY LANDS REFERENCED TO THE U.S. PUBLIC LAND SURVEY SYSTEM OR OTHER SURVEYS OF PUBLIC RECORD.

DIMENSIONING FOR THE NEW RIGHT-OF-WAY IS MEASURED ALONG AND PERPENDICULAR TO NEW REFERENCE LINES.

PROPERTY LINES SHOWN ON THIS PLAT ARE DRAWN FROM DATA DERIVED FROM MAPS AND DOCUMENTS OF PUBLIC RECORD AND/OR EXISTING OCCUPATIONAL LINES. EXCLUDING RIGHT-OF-WAY LINES, THIS PLAT MAY NOT BE A TRUE REPRESENTATION OF EXISTING PROPERTY LINES, AND SHOULD NOT BE USED AS A SUBSTITUTE FOR AN ACCURATE FIELD SURVEY.

RIGHT-OF-WAY MONUMENTS ARE TYPE 2 MONUMENTS (TYPICALLY 1" I.D. x 24" IRON PIPE) AND WILL BE PLACED PRIOR TO THE COMPLETION OF THE PROJECT.

FOR CURRENT ACCESS/DRIVEWAY INFORMATION, CONTACT THE WISCONSIN DEPARTMENT OF TRANSPORTATION REGIONAL OFFICE IN GREEN BAY.

UTILITY INFORMATION IS NOT SHOWN ON THIS PLAT.

CONVENTIONAL SYMBOLS AND ABBREVIATIONS

SECTION LINE	----	BAR	ROUND IRON REBAR
QUARTER LINE	-----	CSM	CERTIFIED SURVEY MAP
SIXTEENTH LINE	-----	E	EAST
R/W REFERENCE LINE	-----	IP	IRON PIPE
MONUMENTED R/W LINE	-----	N	NORTH
EXISTING R/W LINE	-----	PC	POINT OF CURVATURE
PROPERTY LINE	-----	P.L.	PROPERTY LINE
LOT AND TIE LINES	-----	POS	PLAT OF SURVEY
R/W MONUMENT (SET)	●	PT	POINT OF TANGENCY
IRON PIPE OR BAR (EXISTING)	○	R	RANGE
R/W GUARD POST	△	R/L	REFERENCE LINE
RECORDED AS	(SLANTED)	R/W	RIGHT OF WAY
SAME OWNERSHIP	N	RWGP	R/W GUARD POST
POINT NUMBER	(X) (XXX)	SEC.	SECTION
		STA	STATION
		T	TOWNSHIP
		V/P	VOLUME/PAGE
		X	EASTING
		Y	NORTHING

SECTION CORNER:

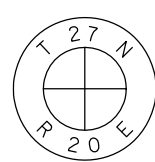

I, JAY W. PANETTI, PROFESSIONAL LAND SURVEYOR, HEREBY CERTIFY THAT IN FULL COMPLIANCE WITH THE PROVISIONS OF SECTION 84.095 OF THE WISCONSIN STATUTES AND UNDER THE DIRECTION OF THE WISCONSIN DEPARTMENT OF TRANSPORTATION, I HAVE SURVEYED AND MAPPED TRANSPORTATION PROJECT PLAT 1150-65-00-4.02, AND THAT SUCH PLAT CORRECTLY REPRESENTS ALL EXTERIOR BOUNDARIES OF THE SURVEYED LAND.

DATE 02/26/2016 JAY W. PANETTI
PLS S-2747, FOR GREMMER & ASSOCIATES, INC.

THIS PLAT IS APPROVED FOR THE WISCONSIN DEPARTMENT OF TRANSPORTATION.

DATE 04/05/2016 CURT VAN EREM
REAL ESTATE SUPERVISOR

ACCEPTED FOR RECORDING AND FILING IN THE OFFICE OF THE REGISTER OF DEEDS IN OCONTO COUNTY, WISCONSIN AT 2 P.M. ON April 12, 2016 AS DOCUMENT # 693371 AND FILED IN Vol. 2 of TPP Plats Pg 77

Annette Rehringer
SIGNATURE OF REGISTER OF DEEDS

RESERVED FOR REGISTER OF DEEDS PROJECT NUMBER 1150-65-00-4.02

AMENDMENT NO:

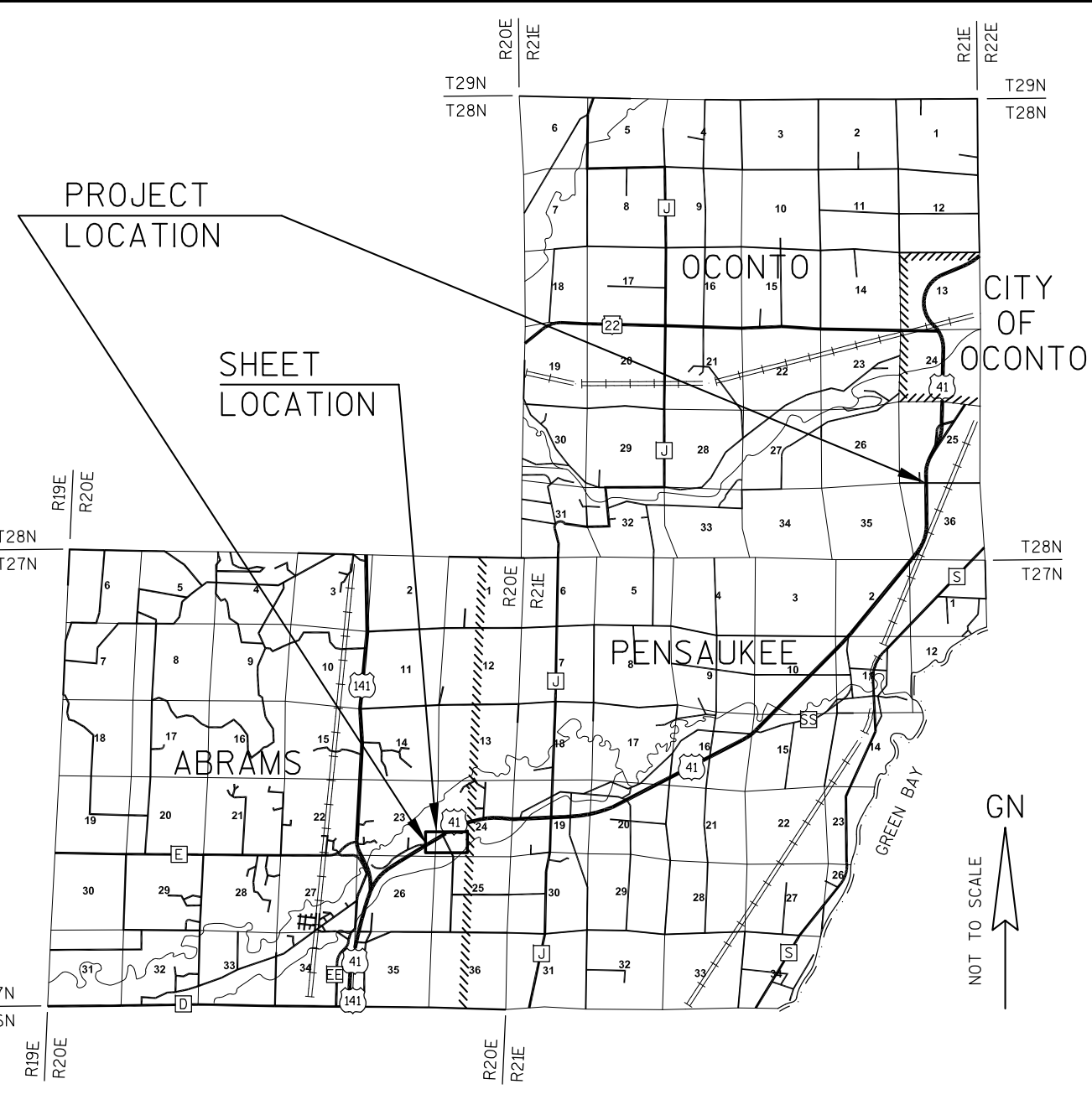

BASIS OF EXISTING HIGHWAY R/W

ROUTE	BASIS	YEAR
USH 41	PROJECT T 02-5(22)	1965
FALK ROAD	PLAT OF SURVEY	2012

TOWN

GN

SCALE, FEET

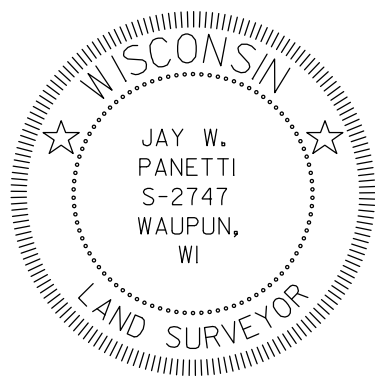
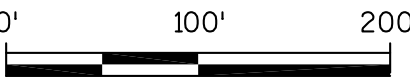

EXISTING MONUMENTS		
POINT	STATION	OFFSET
958	148+04.98	111.31' RT
1106	142+68.77	130.10' RT
1107	144+37.51	130.15' RT
1108	144+69.57	165.91' RT
1111	145+35.98	165.93' RT
1112	145+99.90	108.73' RT
1114	152+14.95	116.77' RT
1115	153+46.18	118.34' RT

COORDINATE TABLE

POINT	Y	X
304	145414.9309	568706.0328
*305	145740.6071	569237.6946
*306	145726.7767	569283.8253
*307	145761.4727	569340.4503
308	145840.4479	569364.1299
309	146224.1206	570006.5375
493	146498.7587	570015.9051
494	146050.3701	569283.9171
495	145990.7431	569157.8606
496	145719.1215	568714.4421

*NO TYPE 2 MONUMENT SET DUE TO CLOSE PROXIMITY OF EXISTING MONUMENT.

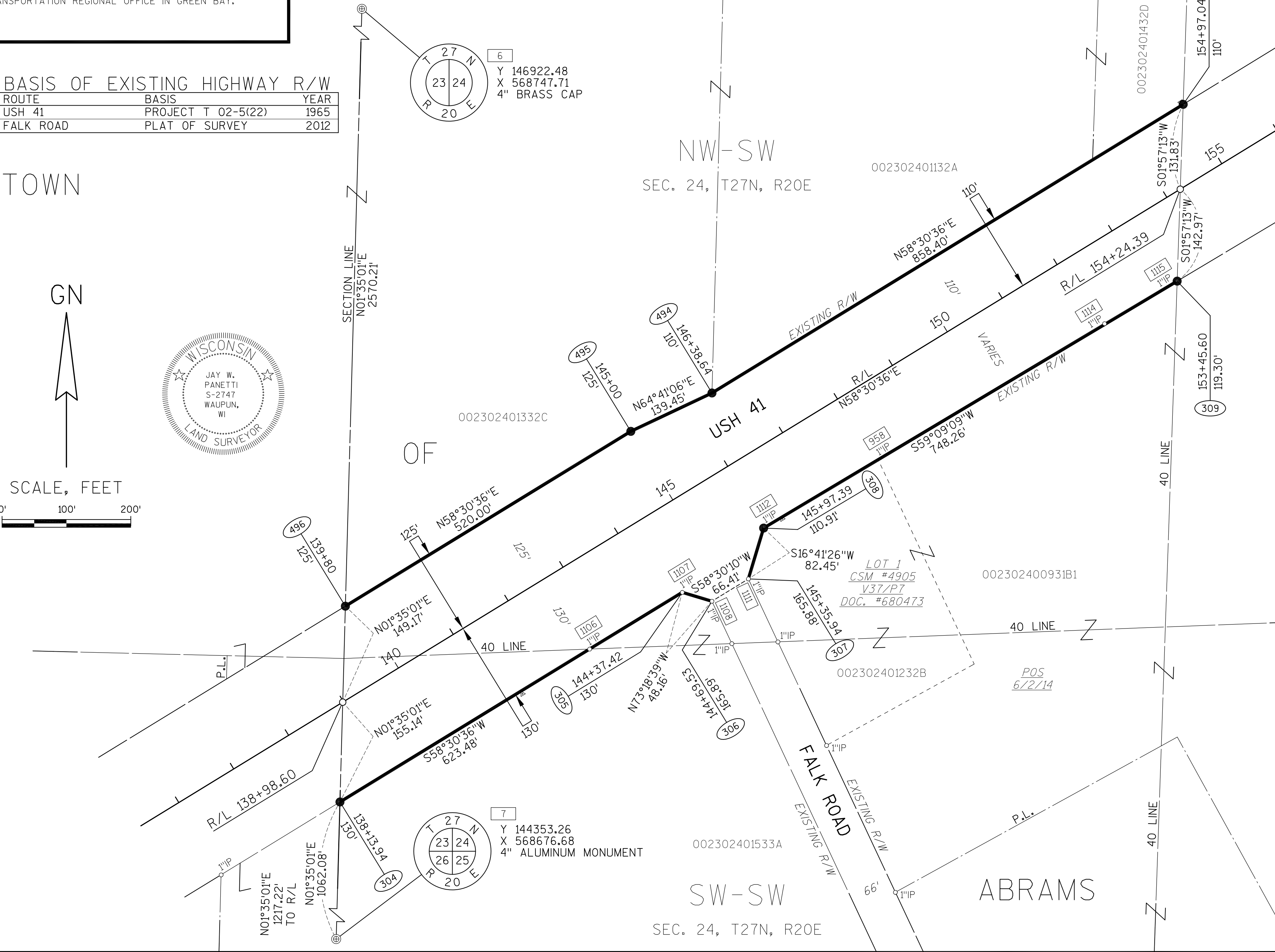

TRANSPORTATION PROJECT PLAT NO: 1150-65-00 - 4.03

USH 41 ABRAMS - OCONTO GALUSKA RD - FROG POND RD OCONTO COUNTY

LOCATED IN THE NORTHEAST 1/4 OF THE SOUTHWEST 1/4 AND IN THE SOUTHEAST 1/4 OF THE NORTHWEST 1/4 OF SECTION 24, TOWNSHIP 27 NORTH, RANGE 20 EAST, TOWN OF ABRAMS, OCONTO COUNTY, WISCONSIN.

THE STATE OF WISCONSIN HAS DEEMED IT NECESSARY TO MONUMENT RIGHT-OF-WAY INTERESTS PREVIOUSLY ACQUIRED UNDER SECTIONS 82.01, 82.31(1), 82.31(2) AND 84.09 OF THE WISCONSIN STATE STATUTES AND DOES HEREBY CERTIFY THE DEPARTMENT OF TRANSPORTATION HAS SURVEYED THE HIGHWAY RIGHT-OF-WAY; THAT THIS PLAT IS A TRUE AND CORRECT REPRESENTATION OF THE EXTERIOR BOUNDARIES OF THE LAND SURVEYED AND SHOWS ACCURATE MEASUREMENTS THEREOF.

NOTES:

POSITIONS SHOWN ON THIS PLAT ARE WISCONSIN COUNTY COORDINATES, OCONTO COUNTY, NAD83 (1991) IN U.S. SURVEY FEET. VALUES SHOWN ARE GRID COORDINATES, GRID BEARINGS, AND GRID DISTANCES. GRID DISTANCES MAY BE USED AS GROUND DISTANCES.

RIGHT-OF-WAY BOUNDARIES ARE DEFINED WITH COURSES OF THE PERIMETER OF THE HIGHWAY LANDS REFERENCED TO THE U.S. PUBLIC LAND SURVEY SYSTEM OR OTHER SURVEYS OF PUBLIC RECORD.

DIMENSIONING FOR THE NEW RIGHT-OF-WAY IS MEASURED ALONG AND PERPENDICULAR TO NEW REFERENCE LINES.

PROPERTY LINES SHOWN ON THIS PLAT ARE DRAWN FROM DATA DERIVED FROM MAPS AND DOCUMENTS OF PUBLIC RECORD AND/OR EXISTING OCCUPATIONAL LINES. EXCLUDING RIGHT-OF-WAY LINES, THIS PLAT MAY NOT BE A TRUE REPRESENTATION OF EXISTING PROPERTY LINES, AND SHOULD NOT BE USED AS A SUBSTITUTE FOR AN ACCURATE FIELD SURVEY.

RIGHT-OF-WAY MONUMENTS ARE TYPE 2 MONUMENTS (TYPICALLY 1" I.D. x 24" IRON PIPE) AND WILL BE PLACED PRIOR TO THE COMPLETION OF THE PROJECT.

FOR CURRENT ACCESS/DRIVEWAY INFORMATION, CONTACT THE WISCONSIN DEPARTMENT OF TRANSPORTATION REGIONAL OFFICE IN GREEN BAY.

UTILITY INFORMATION IS NOT SHOWN ON THIS PLAT.

CONVENTIONAL SYMBOLS AND ABBREVIATIONS

SECTION LINE	----	BAR	ROUND IRON REBAR
QUARTER LINE	-----	CSM	CERTIFIED SURVEY MAP
SIXTEENTH LINE	40 LINE	E	EAST
R/W REFERENCE LINE	----	IP	IRON PIPE
MONUMENTED R/W LINE	-----	N	NORTH
EXISTING R/W LINE	-----	PC	POINT OF CURVATURE
PROPERTY LINE	-----	P.L.	PROPERTY LINE
LOT AND TIE LINES	-----	POS	PLAT OF SURVEY
R/W MONUMENT (SET)	●	PT	POINT OF TANGENCY
IRON PIPE OR BAR (EXISTING)	○	R	RANGE
R/W GUARD POST	△	R/L	REFERENCE LINE
RECORDED AS	(SLANTED)	R/W	RIGHT OF WAY
SAME OWNERSHIP	N	RWGP	R/W GUARD POST
POINT NUMBER	(X) (XXX)	SEC.	SECTION
		STA	STATION
		T	TOWNSHIP
		V/P	VOLUME/PAGE
		X	EASTING
		Y	NORTHING

SECTION CORNER:

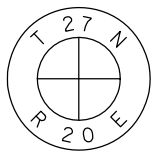

I, JAY W. PANETTI, PROFESSIONAL LAND SURVEYOR, HEREBY CERTIFY THAT IN FULL COMPLIANCE WITH THE PROVISIONS OF SECTION 84.095 OF THE WISCONSIN STATUTES AND UNDER THE DIRECTION OF THE WISCONSIN DEPARTMENT OF TRANSPORTATION, I HAVE SURVEYED AND MAPPED TRANSPORTATION PROJECT PLAT 1150-65-00-4.03, AND THAT SUCH PLAT CORRECTLY REPRESENTS ALL EXTERIOR BOUNDARIES OF THE SURVEYED LAND.

DATE 02/26/2016 JAY W. PANETTI
PLS S-2747, FOR GREMMER & ASSOCIATES, INC.

THIS PLAT IS APPROVED FOR THE WISCONSIN DEPARTMENT OF TRANSPORTATION.

DATE 04/05/2016 CURT VAN EREM
REAL ESTATE SUPERVISOR

ACCEPTED FOR RECORDING AND FILING IN THE OFFICE OF THE REGISTER OF DEEDS IN OCONTO COUNTY, WISCONSIN AT 2 P.M. ON April 12, 2016 AS DOCUMENT # 69337A AND FILED IN Vol. 2 of TPP Plats Pg 78

Annette Bringer
SIGNATURE OF REGISTER OF DEEDS

RESERVED FOR REGISTER OF DEEDS PROJECT NUMBER 1150-65-00-4.03

AMENDMENT NO:

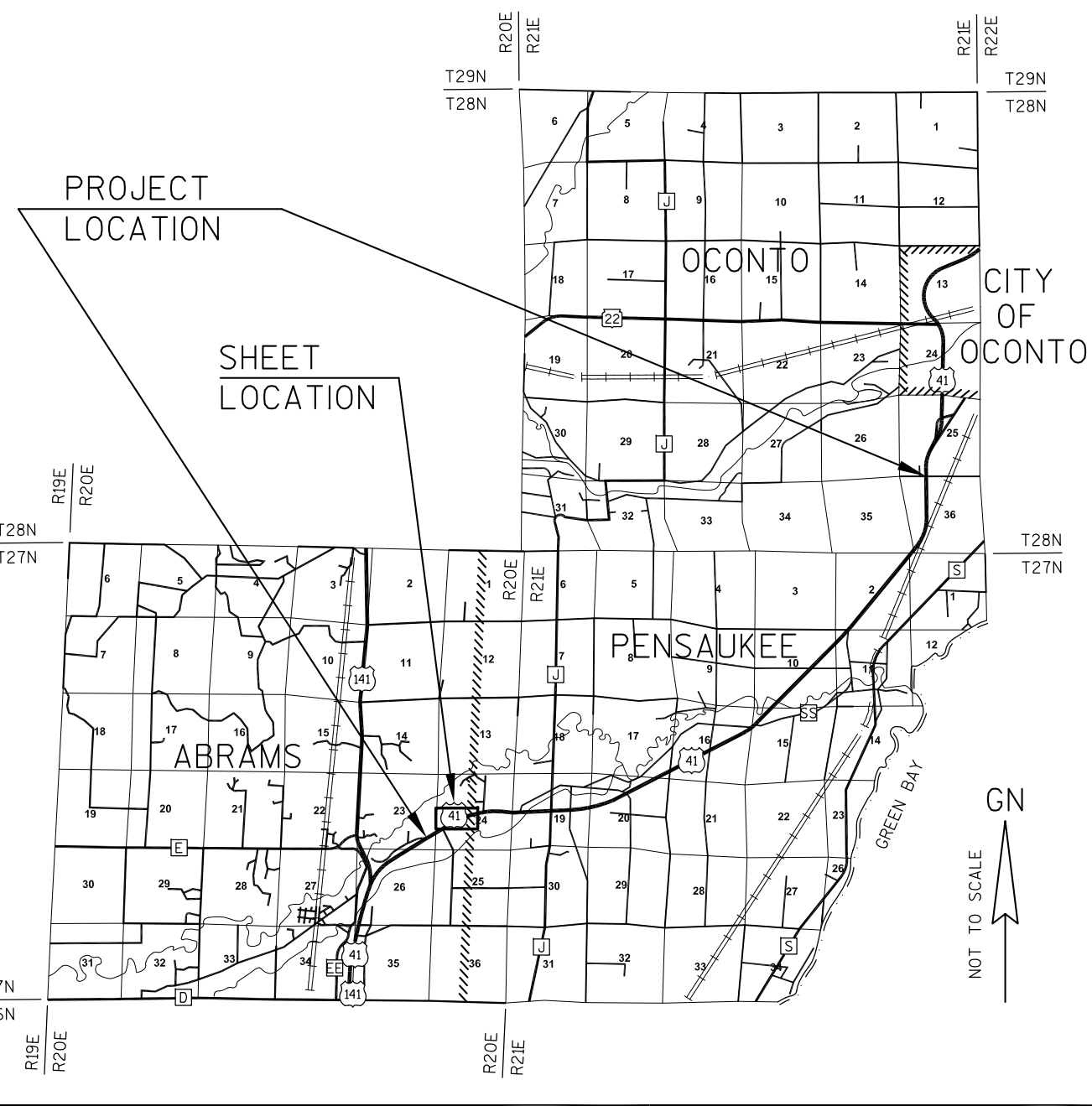

TOWN

POINT	STATION	OFFSET
1115	153+46.18	118.34' RT
1117	164+34.79	110.41' RT

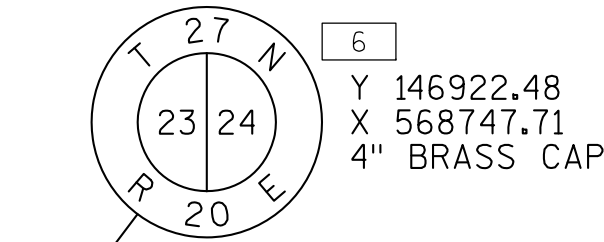

BASIS OF EXISTING HIGHWAY R/W

ROUTE	BASIS	YEAR
USH 41	PROJECT T 02-5(22)	1965

COORDINATE TABLE

POINT	Y	X
202	146590.5893	570376.4036
309	146224.1206	570006.5375
310	146636.9906	570697.8322
311	146822.8902	571308.4651
491	147047.0025	571317.5851
492	146684.3896	570318.9450
493	146498.7587	570015.9051

SE-NW

SEC. 24, T27N, R20E

002302400724A

Y 146996.71
X 571315.54
NOT RECOVERED

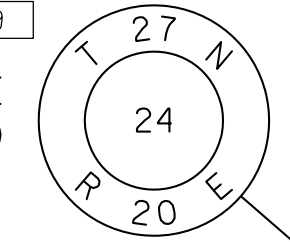

QUARTER LINE
N88°20'39\"/>

R/W CURVE 492-491
R=2656.81'
LC=1062.44'
LCB=N70°02'37\"/>

002302400831A

R/L 168+56.87

LOT 1
CSM #2067
V12/P164
DOC. #415512

R/W CURVE 311-310
R=2436.81'
LC=638.30'
LCB=S73°04'04\"/>

TOWN OF ABRAMS
QUARTER LINE
S02°19'49\"/>

TOWN OF PENSAUKEE

NE-SW

SEC. 24, T27N, R20E

002302400931B1

POS
6/22/14

R/L CURVE DATA
CURVE 1 - USH 41
PI 165+28.89
Y 146943.94
X 570953.25
DELTA 29°45'00\"/>

GN

SCALE, FEET

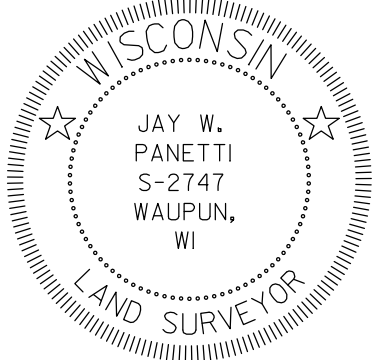
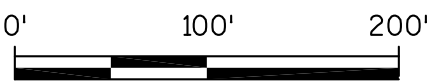

TRANSPORTATION PROJECT PLAT NO: 1150-65-00 - 4.04

USH 41 ABRAMS - OCONTO GALUSKA RD - FROG POND RD OCONTO COUNTY

LOCATED IN THE SOUTHWEST 1/4 OF THE NORTHEAST 1/4, IN THE SOUTHEAST 1/4 OF THE NORTHEAST 1/4, IN THE NORTHWEST 1/4 OF THE SOUTHEAST 1/4, AND IN THE NORTHEAST 1/4 OF THE SOUTHEAST 1/4 OF SECTION 24, TOWNSHIP 27 NORTH, RANGE 20 EAST, TOWN OF PENSsauKEE, OCONTO COUNTY, WISCONSIN.

THE STATE OF WISCONSIN HAS DEEMED IT NECESSARY TO MONUMENT RIGHT-OF-WAY INTERESTS PREVIOUSLY ACQUIRED UNDER SECTIONS 82.01, 82.31(1), 82.31(2) AND 84.09 OF THE WISCONSIN STATE STATUTES AND DOES HEREBY CERTIFY THE DEPARTMENT OF TRANSPORTATION HAS SURVEYED THE HIGHWAY RIGHT-OF-WAY; THAT THIS PLAT IS A TRUE AND CORRECT REPRESENTATION OF THE EXTERIOR BOUNDARIES OF THE LAND SURVEYED AND SHOWS ACCURATE MEASUREMENTS THEREOF.

NOTES:

POSITIONS SHOWN ON THIS PLAT ARE WISCONSIN COUNTY COORDINATES, OCONTO COUNTY, NAD83 (1991) IN U.S. SURVEY FEET. VALUES SHOWN ARE GRID COORDINATES, GRID BEARINGS, AND GRID DISTANCES. GRID DISTANCES MAY BE USED AS GROUND DISTANCES.

RIGHT-OF-WAY BOUNDARIES ARE DEFINED WITH COURSES OF THE PERIMETER OF THE HIGHWAY LANDS REFERENCED TO THE U.S. PUBLIC LAND SURVEY SYSTEM OR OTHER SURVEYS OF PUBLIC RECORD.

DIMENSIONING FOR THE NEW RIGHT-OF-WAY IS MEASURED ALONG AND PERPENDICULAR TO NEW REFERENCE LINES.

PROPERTY LINES SHOWN ON THIS PLAT ARE DRAWN FROM DATA DERIVED FROM MAPS AND DOCUMENTS OF PUBLIC RECORD AND/OR EXISTING OCCUPATIONAL LINES. EXCLUDING RIGHT-OF-WAY LINES, THIS PLAT MAY NOT BE A TRUE REPRESENTATION OF EXISTING PROPERTY LINES, AND SHOULD NOT BE USED AS A SUBSTITUTE FOR AN ACCURATE FIELD SURVEY.

RIGHT-OF-WAY MONUMENTS ARE TYPE 2 MONUMENTS (TYPICALLY 1" I.D. x 24" IRON PIPE) AND WILL BE PLACED PRIOR TO THE COMPLETION OF THE PROJECT.

FOR CURRENT ACCESS/DRIVEWAY INFORMATION, CONTACT THE WISCONSIN DEPARTMENT OF TRANSPORTATION REGIONAL OFFICE IN GREEN BAY.

UTILITY INFORMATION IS NOT SHOWN ON THIS PLAT.

CONVENTIONAL SYMBOLS AND ABBREVIATIONS

SECTION LINE	----	BAR	ROUND IRON REBAR
QUARTER LINE	-----	CSM	CERTIFIED SURVEY MAP
SIXTEENTH LINE	-----	E	EAST
R/W REFERENCE LINE	-----	IP	IRON PIPE
MONUMENTED R/W LINE	-----	N	NORTH
EXISTING R/W LINE	-----	PC	POINT OF CURVATURE
PROPERTY LINE	-----	P.L.	PROPERTY LINE
LOT AND TIE LINES	-----	POS	PLAT OF SURVEY
R/W MONUMENT (SET)	●	PT	POINT OF TANGENCY
IRON PIPE OR BAR (EXISTING)	○	R	RANGE
R/W GUARD POST	△	R/L	REFERENCE LINE
RECORDED AS	(SLANTED)	R/W	RIGHT OF WAY
SAME OWNERSHIP	(X)	RWGP	R/W GUARD POST
POINT NUMBER	(XXX)	SEC.	SECTION
		STA	STATION
		T	TOWNSHIP
		V/P	VOLUME/PAGE
		X	EASTING
		Y	NORTHING

SECTION CORNER:

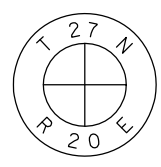

I, JAY W. PANETTI, PROFESSIONAL LAND SURVEYOR, HEREBY CERTIFY THAT IN FULL COMPLIANCE WITH THE PROVISIONS OF SECTION 84.095 OF THE WISCONSIN STATUTES AND UNDER THE DIRECTION OF THE WISCONSIN DEPARTMENT OF TRANSPORTATION, I HAVE SURVEYED AND MAPPED TRANSPORTATION PROJECT PLAT 1150-65-00-4.04, AND THAT SUCH PLAT CORRECTLY REPRESENTS ALL EXTERIOR BOUNDARIES OF THE SURVEYED LAND.

DATE 02/26/2016 JAY W. PANETTI
PLS S-2747, FOR GREMMER & ASSOCIATES, INC.

THIS PLAT IS APPROVED FOR THE WISCONSIN DEPARTMENT OF TRANSPORTATION.

DATE 04/05/2016 CURT VAN EREM
REAL ESTATE SUPERVISOR

ACCEPTED FOR RECORDING AND FILING IN THE OFFICE OF THE REGISTER OF DEEDS IN OCONTO COUNTY, WISCONSIN AT 2 P.M. ON April 12, 2016 AS DOCUMENT # 693373 AND FILED IN Vol. 2 of TPP Plats Pg 79
Gerrit Schringer
SIGNATURE OF REGISTER OF DEEDS

RESERVED FOR REGISTER OF DEEDS PROJECT NUMBER 1150-65-00-4.04

AMENDMENT NO:

BASIS OF EXISTING HIGHWAY R/W

ROUTE	BASIS	YEAR
USH 41	PROJECT T 02-5(22)	1965
ERDMANN LANE	PLAT OF SURVEY	1995
	ROAD ORDER V1/P212	1903

Y 149694.83
X 574049.60
4" ALUMINUM MONUMENT

Y 147073.02
X 573955.41
MAG NAIL

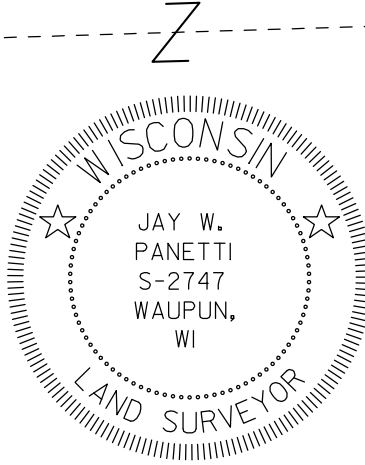

Y 147073.02
X 573955.41
MAG NAIL

EXISTING MONUMENTS		
POINT	STATION	OFFSET
1120	171+75.05	110.00' RT
1122	173+11.62	109.93' RT
1366	175+10.69	174.25' LT
1365	175+60.11	174.21' LT
1361	181+82.66	108.74' LT
1124	182+99.99	110.04' RT
3360	183+47.08	109.21' LT
1125	183+87.44	107.76' RT
1127	184+87.86	105.95' RT
1358	187+21.66	105.42' LT
1129	194+92.97	106.27' RT
1356	195+10.98	105.19' LT

COORDINATE TABLE		
POINT	Y	X
204	146964.4821	571629.3991
311	146822.8902	571308.4651
*312	146854.5328	571632.7392
*313	146888.6988	572757.4052
314	146899.7695	572957.1612
315	146929.9288	573949.9388
483	147140.2653	573957.8250
484	147109.6726	572950.7846
485	147110.0296	572797.8712
486	147087.9452	572070.9021
*487	147150.2974	572009.2474
*488	147148.7905	571959.6417
489	147082.5295	571892.6311
490	147074.4314	571626.0590
491	147047.0025	571317.5851

*NO TYPE 2 MONUMENT SET DUE TO CLOSE PROXIMITY OF EXISTING MONUMENT.

Y 144443.14
X 573854.87
4" ALUMINUM MONUMENT

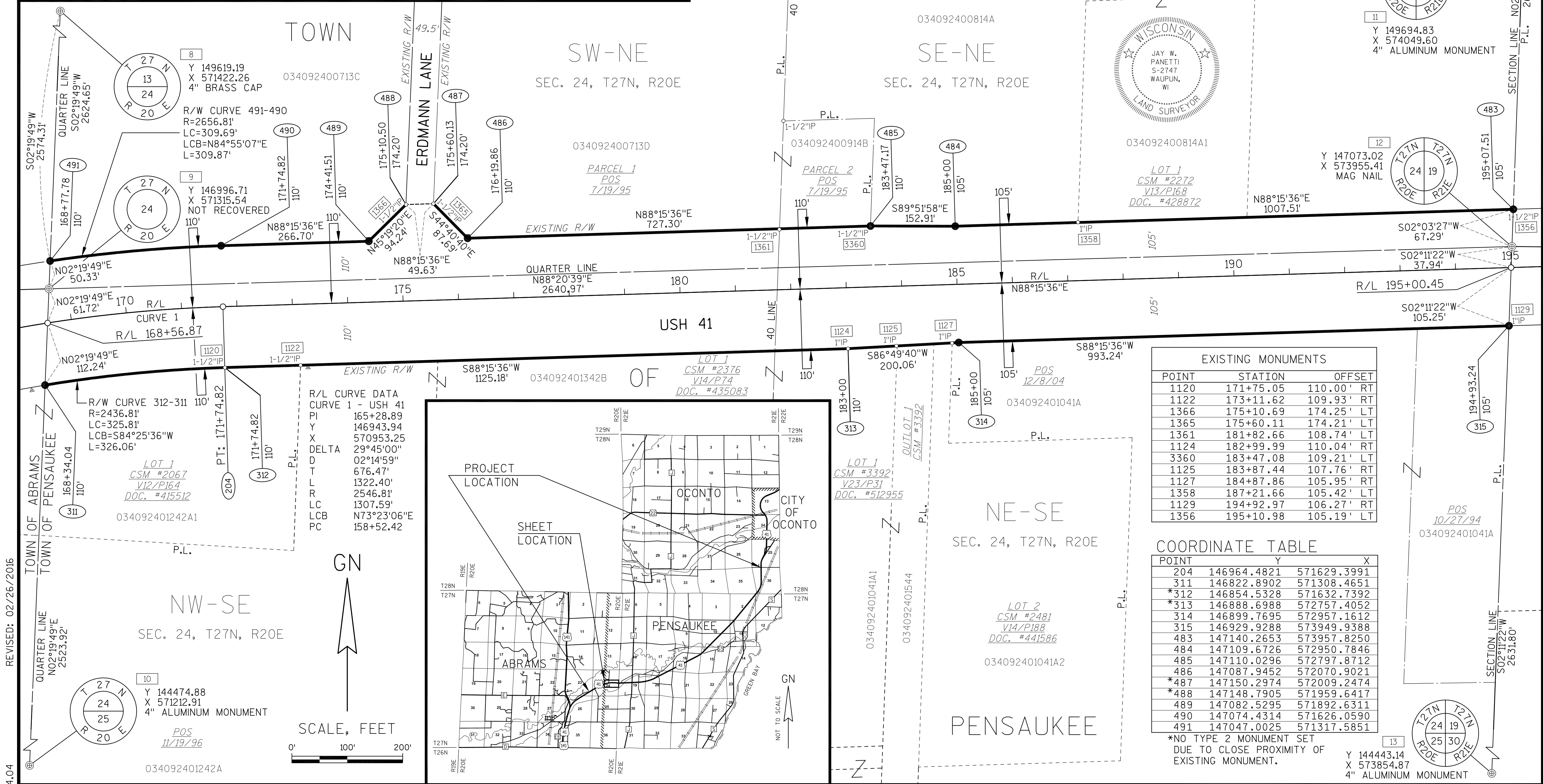

TRANSPORTATION PROJECT PLAT NO: 1150-65-00 - 4.05

USH 41 ABRAMS - OCONTO GALUSKA RD - FROG POND RD OCONTO COUNTY

LOCATED IN THE FRACTIONAL SOUTHWEST 1/4 OF THE NORTHWEST 1/4, IN THE SOUTHEAST 1/4 OF THE NORTHWEST 1/4, IN THE FRACTIONAL NORTHWEST 1/4 OF THE SOUTHWEST 1/4, AND IN THE NORTHEAST 1/4 OF THE SOUTHWEST 1/4 OF SECTION 19, TOWNSHIP 27 NORTH, RANGE 21 EAST, TOWN OF PENSAAKKEE, OCONTO COUNTY, WISCONSIN.

THE STATE OF WISCONSIN HAS DEEMED IT NECESSARY TO MONUMENT RIGHT-OF-WAY INTERESTS PREVIOUSLY ACQUIRED UNDER SECTIONS 82.01, 82.31(1), 82.31(2) AND 84.09 OF THE WISCONSIN STATE STATUTES AND DOES HEREBY CERTIFY THE DEPARTMENT OF TRANSPORTATION HAS SURVEYED THE HIGHWAY RIGHT-OF-WAY; THAT THIS PLAT IS A TRUE AND CORRECT REPRESENTATION OF THE EXTERIOR BOUNDARIES OF THE LAND SURVEYED AND SHOWS ACCURATE MEASUREMENTS THEREOF.

NOTES:

POSITIONS SHOWN ON THIS PLAT ARE WISCONSIN COUNTY COORDINATES, OCONTO COUNTY, NAD83 (1991) IN U.S. SURVEY FEET. VALUES SHOWN ARE GRID COORDINATES, GRID BEARINGS, AND GRID DISTANCES. GRID DISTANCES MAY BE USED AS GROUND DISTANCES.

RIGHT-OF-WAY BOUNDARIES ARE DEFINED WITH COURSES OF THE PERIMETER OF THE HIGHWAY LANDS REFERENCED TO THE U.S. PUBLIC LAND SURVEY SYSTEM OR OTHER SURVEYS OF PUBLIC RECORD.

DIMENSIONING FOR THE NEW RIGHT-OF-WAY IS MEASURED ALONG AND PERPENDICULAR TO NEW REFERENCE LINES.

PROPERTY LINES SHOWN ON THIS PLAT ARE DRAWN FROM DATA DERIVED FROM MAPS AND DOCUMENTS OF PUBLIC RECORD AND/OR EXISTING OCCUPATIONAL LINES. EXCLUDING RIGHT-OF-WAY LINES, THIS PLAT MAY NOT BE A TRUE REPRESENTATION OF EXISTING PROPERTY LINES, AND SHOULD NOT BE USED AS A SUBSTITUTE FOR AN ACCURATE FIELD SURVEY.

RIGHT-OF-WAY MONUMENTS ARE TYPE 2 MONUMENTS (TYPICALLY 1" I.D. x 24" IRON PIPE) AND WILL BE PLACED PRIOR TO THE COMPLETION OF THE PROJECT.

FOR CURRENT ACCESS/DRIVEWAY INFORMATION, CONTACT THE WISCONSIN DEPARTMENT OF TRANSPORTATION REGIONAL OFFICE IN GREEN BAY.

UTILITY INFORMATION IS NOT SHOWN ON THIS PLAT.

CONVENTIONAL SYMBOLS AND ABBREVIATIONS

SECTION LINE	----	BAR	ROUND IRON REBAR
QUARTER LINE	-----	CSM	CERTIFIED SURVEY MAP
SIXTEENTH LINE	-----	E	EAST
R/W REFERENCE LINE	-----	IP	IRON PIPE
MONUMENTED R/W LINE	-----	N	NORTH
EXISTING R/W LINE	-----	PC	POINT OF CURVATURE
PROPERTY LINE	-----	P.L.	PROPERTY LINE
LOT AND TIE LINES	-----	POS	POINT OF SURVEY
R/W MONUMENT (SET)	●	PT	POINT OF TANGENCY
IRON PIPE OR BAR (EXISTING)	○	R	RANGE
R/W GUARD POST	△	R/L	REFERENCE LINE
RECORDED AS	(SLANTED)	R/W	RIGHT OF WAY
SAME OWNERSHIP	(X) XXXX	RWGP	R/W GUARD POST
POINT NUMBER		SEC.	SECTION
		STA	STATION
		T	TOWNSHIP
		V/P	VOLUME/PAGE
		X	EASTING
		Y	NORTHING

SECTION CORNER:

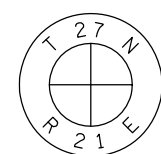

I, JAY W. PANETTI, PROFESSIONAL LAND SURVEYOR, HEREBY CERTIFY THAT IN FULL COMPLIANCE WITH THE PROVISIONS OF SECTION 84.095 OF THE WISCONSIN STATUTES AND UNDER THE DIRECTION OF THE WISCONSIN DEPARTMENT OF TRANSPORTATION, I HAVE SURVEYED AND MAPPED TRANSPORTATION PROJECT PLAT 1150-65-00-4.05, AND THAT SUCH PLAT CORRECTLY REPRESENTS ALL EXTERIOR BOUNDARIES OF THE SURVEYED LAND.

DATE 02/26/2016 JAY W. PANETTI
PLS S-2747, FOR GREMMER & ASSOCIATES, INC.

THIS PLAT IS APPROVED FOR THE WISCONSIN DEPARTMENT OF TRANSPORTATION.

DATE 04/05/2016 CURT VAN EREM
REAL ESTATE SUPERVISOR

ACCEPTED FOR RECORDING AND FILING IN THE OFFICE OF THE REGISTER OF DEEDS IN OCONTO COUNTY, WISCONSIN AT 2 P.M. ON April 12, 2016 AS DOCUMENT # 693374 AND FILED IN Vol. 4 of TPP Plats Pg 80
Annette Schenker
SIGNATURE OF REGISTER OF DEEDS

RESERVED FOR REGISTER OF DEEDS PROJECT NUMBER 1150-65-00-4.05

AMENDMENT NO:

BASIS OF EXISTING HIGHWAY R/W

ROUTE	BASIS	YEAR
USH 41	PROJECT T 02-5(22)	1965
BROOKSIDE ROAD	FAP NO. 392-D	1929
CTH J	PROJECT T 02-5(22)	1965
	R/W PROJECT NUMBER 103909	2006

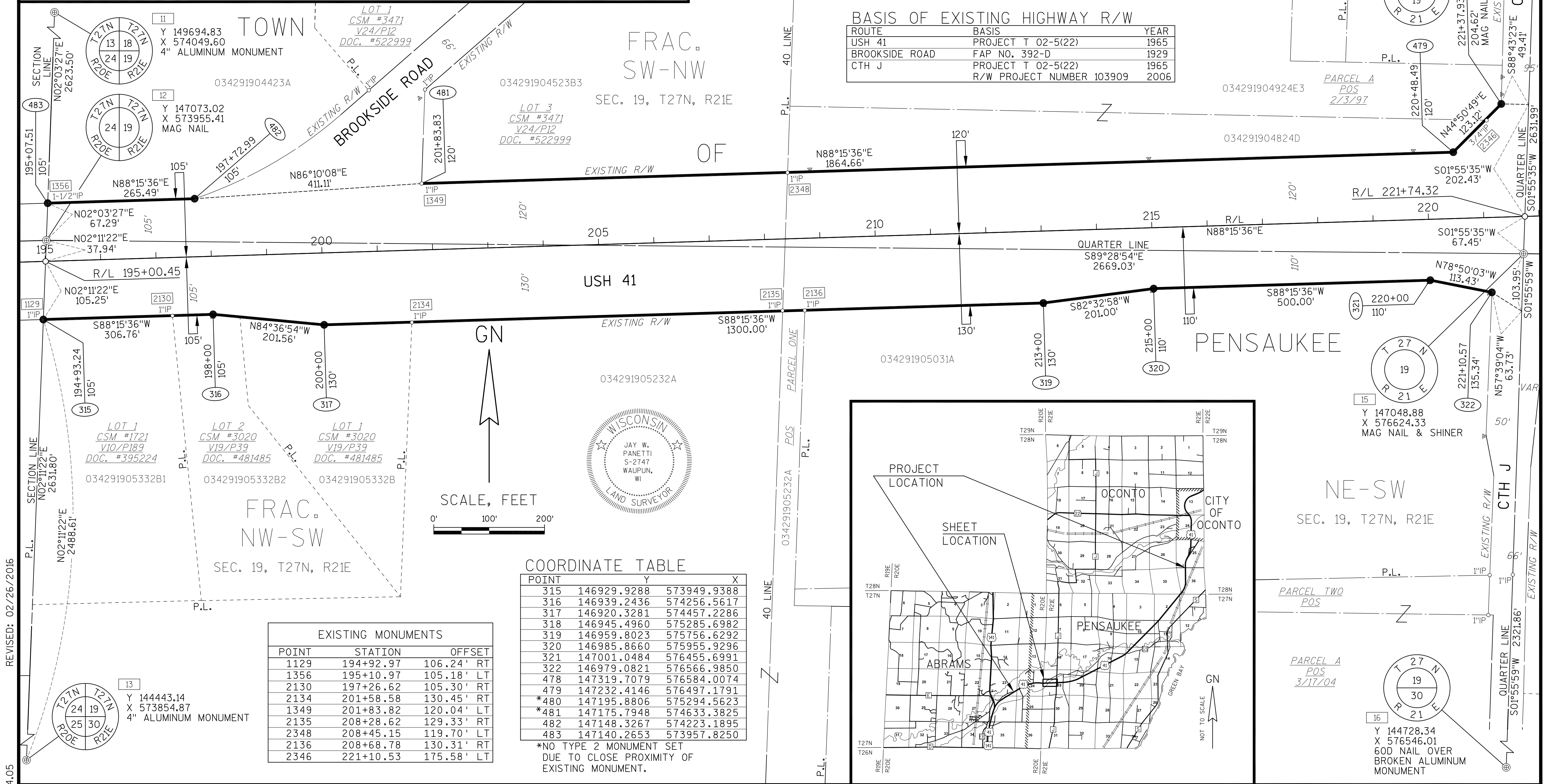

TRANSPORTATION PROJECT PLAT NO: 1150-65-00 - 4.06

USH 41 ABRAMS - OCONTO GALUSKA RD - FROG POND RD OCONTO COUNTY

LOCATED IN THE SOUTHWEST 1/4 OF THE NORTHEAST 1/4, IN THE SOUTHEAST 1/4 OF THE NORTHEAST 1/4, IN THE NORTHWEST 1/4 OF THE SOUTHWEST 1/4, AND IN THE NORTHEAST 1/4 OF THE SOUTHEAST 1/4 OF SECTION 19, TOWNSHIP 27 NORTH, RANGE 21 EAST, TOWN OF PENSsauKEE, OCONTO COUNTY, WISCONSIN.

THE STATE OF WISCONSIN HAS DEEMED IT NECESSARY TO MONUMENT RIGHT-OF-WAY INTERESTS PREVIOUSLY ACQUIRED UNDER SECTIONS 82.01, 82.31(1), 82.31(2) AND 84.09 OF THE WISCONSIN STATE STATUTES AND DOES HEREBY CERTIFY THE DEPARTMENT OF TRANSPORTATION HAS SURVEYED THE HIGHWAY RIGHT-OF-WAY; THAT THIS PLAT IS A TRUE AND CORRECT REPRESENTATION OF THE EXTERIOR BOUNDARIES OF THE LAND SURVEYED AND SHOWS ACCURATE MEASUREMENTS THEREOF.

NOTES:

POSITIONS SHOWN ON THIS PLAT ARE WISCONSIN COUNTY COORDINATES, OCONTO COUNTY, NAD83 (1991) IN U.S. SURVEY FEET. VALUES SHOWN ARE GRID COORDINATES, GRID BEARINGS, AND GRID DISTANCES. GRID DISTANCES MAY BE USED AS GROUND DISTANCES.

RIGHT-OF-WAY BOUNDARIES ARE DEFINED WITH COURSES OF THE PERIMETER OF THE HIGHWAY LANDS REFERENCED TO THE U.S. PUBLIC LAND SURVEY SYSTEM OR OTHER SURVEYS OF PUBLIC RECORD.

DIMENSIONING FOR THE NEW RIGHT-OF-WAY IS MEASURED ALONG AND PERPENDICULAR TO NEW REFERENCE LINES.

PROPERTY LINES SHOWN ON THIS PLAT ARE DRAWN FROM DATA DERIVED FROM MAPS AND DOCUMENTS OF PUBLIC RECORD AND/OR EXISTING OCCUPATIONAL LINES. EXCLUDING RIGHT-OF-WAY LINES, THIS PLAT MAY NOT BE A TRUE REPRESENTATION OF EXISTING PROPERTY LINES, AND SHOULD NOT BE USED AS A SUBSTITUTE FOR AN ACCURATE FIELD SURVEY.

RIGHT-OF-WAY MONUMENTS ARE TYPE 2 MONUMENTS (TYPICALLY 1" I.D. x 24" IRON PIPE) AND WILL BE PLACED PRIOR TO THE COMPLETION OF THE PROJECT.

FOR CURRENT ACCESS/DRIVEWAY INFORMATION, CONTACT THE WISCONSIN DEPARTMENT OF TRANSPORTATION REGIONAL OFFICE IN GREEN BAY.

UTILITY INFORMATION IS NOT SHOWN ON THIS PLAT.

CONVENTIONAL SYMBOLS AND ABBREVIATIONS

SECTION LINE	----	BAR	ROUND IRON REBAR
QUARTER LINE	-----	CSM	CERTIFIED SURVEY MAP
SIXTEENTH LINE	-----	E	EAST
R/W REFERENCE LINE	-----	IP	IRON PIPE
MONUMENTED R/W LINE	-----	N	NORTH
EXISTING R/W LINE	-----	PC	POINT OF CURVATURE
PROPERTY LINE	-----	P.L.	PROPERTY LINE
LOT AND TIE LINES	-----	POS	POINT OF SURVEY
R/W MONUMENT (SET)	●	PT	POINT OF TANGENCY
IRON PIPE OR BAR (EXISTING)	○	R	RANGE
R/W GUARD POST	△	R/L	REFERENCE LINE
RECORDED AS	(SLANTED)	R/W	RIGHT OF WAY
SAME OWNERSHIP	(X)	RWGP	R/W GUARD POST
POINT NUMBER	(XXXX)	SEC.	SECTION
		STA	STATION
		T	TOWNSHIP
		V/P	VOLUME/PAGE
		X	EASTING
		Y	NORTHING

SECTION CORNER:

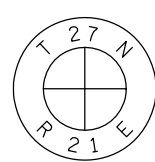

I, JAY W. PANETTI, PROFESSIONAL LAND SURVEYOR, HEREBY CERTIFY THAT IN FULL COMPLIANCE WITH THE PROVISIONS OF SECTION 84.095 OF THE WISCONSIN STATUTES AND UNDER THE DIRECTION OF THE WISCONSIN DEPARTMENT OF TRANSPORTATION, I HAVE SURVEYED AND MAPPED TRANSPORTATION PROJECT PLAT 1150-65-00-4.06, AND THAT SUCH PLAT CORRECTLY REPRESENTS ALL EXTERIOR BOUNDARIES OF THE SURVEYED LAND.

DATE 02/26/2016 JAY W. PANETTI
PLS S-2747, FOR GREMMER & ASSOCIATES, INC.

THIS PLAT IS APPROVED FOR THE WISCONSIN DEPARTMENT OF TRANSPORTATION.

DATE 04/05/2016 CURT VAN EREM
REAL ESTATE SUPERVISOR

ACCEPTED FOR RECORDING AND FILING IN THE OFFICE OF THE REGISTER OF DEEDS IN OCONTO COUNTY, WISCONSIN AT 2 P.M. ON April 12, 2016 AS DOCUMENT # 693315 AND FILED IN Vol. 2 of TPP Plats Pg 81

Annette Springer
SIGNATURE OF REGISTER OF DEEDS

RESERVED FOR REGISTER OF DEEDS PROJECT NUMBER 1150-65-00-4.06

AMENDMENT NO:

BASIS OF EXISTING HIGHWAY R/W

ROUTE	BASIS	YEAR
USH 41	PROJECT T 02-5(22)	1965
CTH J	PROJECT T 02-5(22)	1965
	R/W PROJECT NUMBER 103909	2006
MOODY ROAD	CH. 82.18, WIS. SS, CSM #1821	----

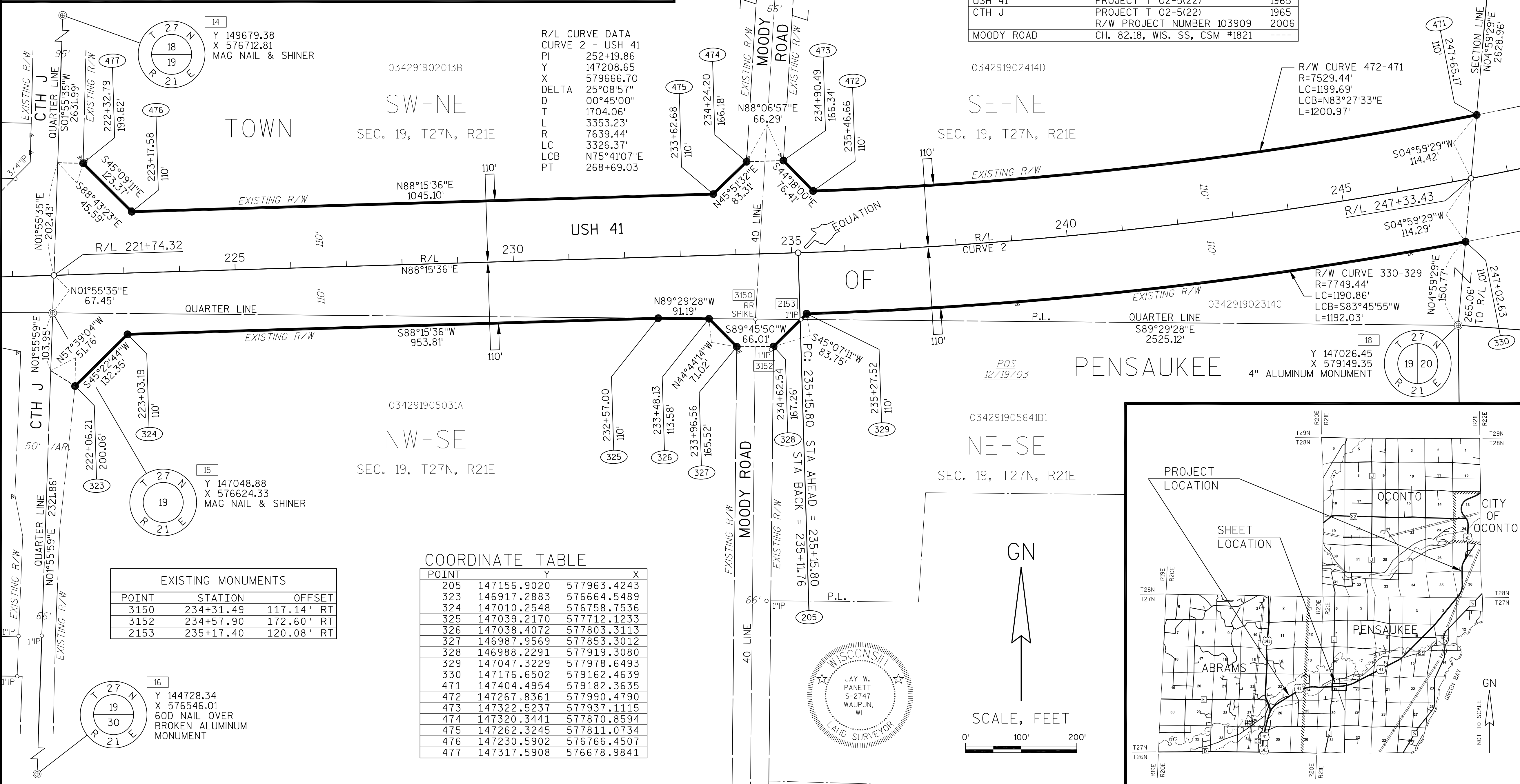

COORDINATE TABLE

POINT	Y	X
205	147156.9020	577963.4243
323	146917.2883	576664.5489
324	147010.2548	576758.7536
325	147039.2170	577712.1233
326	147038.4072	577803.3113
327	146987.9569	577853.3012
328	146988.2291	577919.3080
329	147047.3229	577978.6493
330	147176.6502	579162.4639
471	147404.4954	579182.3635
472	147267.8361	577990.4790
473	147322.5237	577937.1115
474	147320.3441	577870.8594
475	147262.3245	577811.0734
476	147230.5902	576766.4507
477	147317.5908	576678.9841

EXISTING MONUMENTS		
POINT	STATION	OFFSET
3150	234+31.49	117.14' RT
3152	234+57.90	172.60' RT
2153	235+17.40	120.08' RT

SCALE, FEET

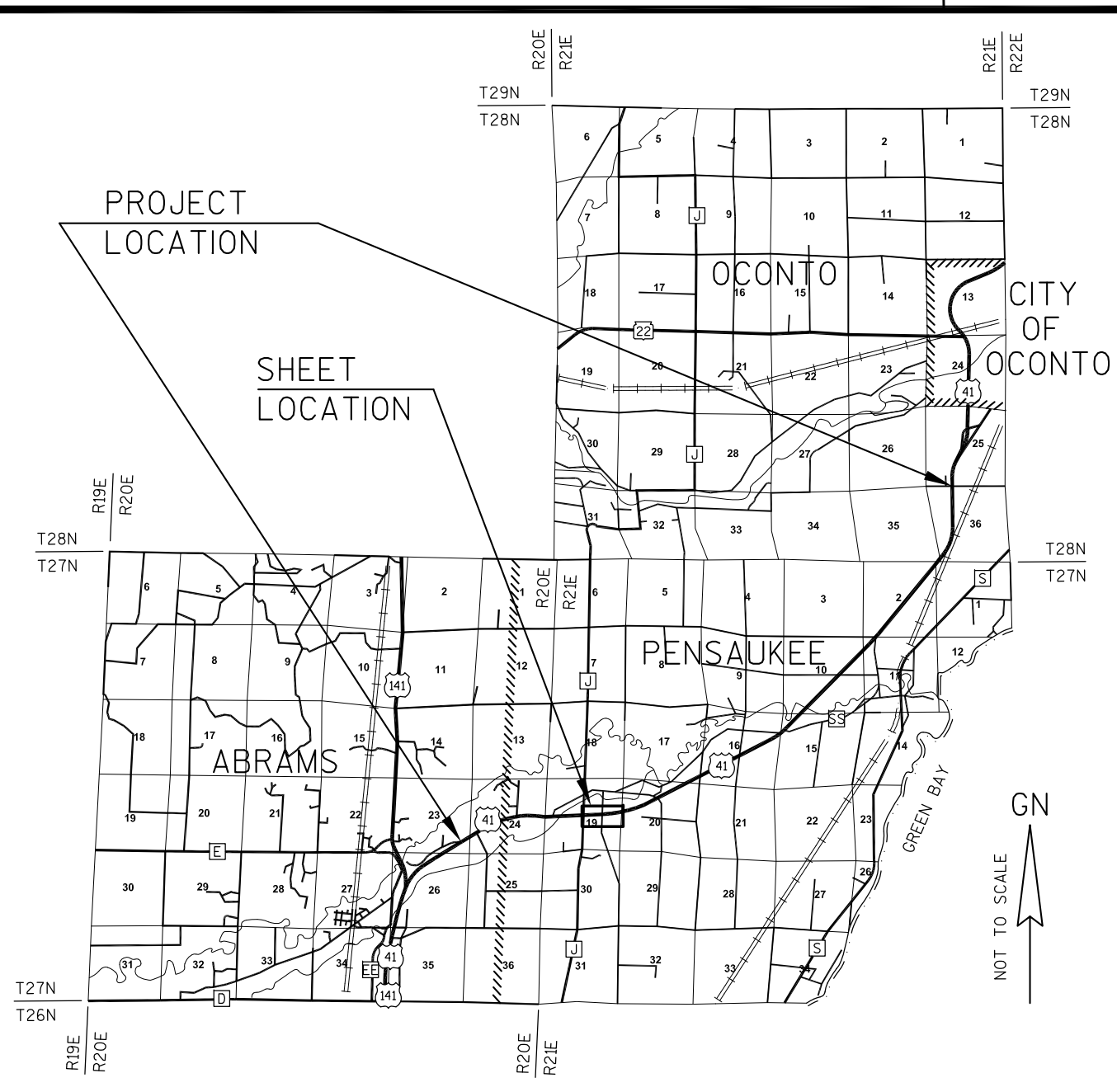
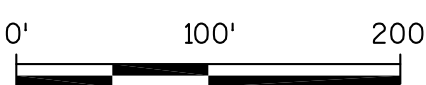

TRANSPORTATION PROJECT PLAT NO: 1150-65-00 - 4.07

USH 41 ABRAMS - OCONTO GALUSKA RD - FROG POND RD OCONTO COUNTY

LOCATED IN THE SOUTHWEST 1/4 OF THE NORTHWEST 1/4 AND IN THE SOUTHEAST 1/4 OF THE NORTHWEST 1/4 OF SECTION 20, TOWNSHIP 27 NORTH, RANGE 21 EAST, TOWN OF PENSABKEE, OCONTO COUNTY, WISCONSIN.

THE STATE OF WISCONSIN HAS DEEMED IT NECESSARY TO MONUMENT RIGHT-OF-WAY INTERESTS PREVIOUSLY ACQUIRED UNDER SECTIONS 82.01, 82.31(1), 82.31(2) AND 84.09 OF THE WISCONSIN STATE STATUTES AND DOES HEREBY CERTIFY THE DEPARTMENT OF TRANSPORTATION HAS SURVEYED THE HIGHWAY RIGHT-OF-WAY; THAT THIS PLAT IS A TRUE AND CORRECT REPRESENTATION OF THE EXTERIOR BOUNDARIES OF THE LAND SURVEYED AND SHOWS ACCURATE MEASUREMENTS THEREOF.

NOTES:

POSITIONS SHOWN ON THIS PLAT ARE WISCONSIN COUNTY COORDINATES, OCONTO COUNTY, NAD83 (1991) IN U.S. SURVEY FEET. VALUES SHOWN ARE GRID COORDINATES, GRID BEARINGS, AND GRID DISTANCES. GRID DISTANCES MAY BE USED AS GROUND DISTANCES.

RIGHT-OF-WAY BOUNDARIES ARE DEFINED WITH COURSES OF THE PERIMETER OF THE HIGHWAY LANDS REFERENCED TO THE U.S. PUBLIC LAND SURVEY SYSTEM OR OTHER SURVEYS OF PUBLIC RECORD.

DIMENSIONING FOR THE NEW RIGHT-OF-WAY IS MEASURED ALONG AND PERPENDICULAR TO NEW REFERENCE LINES.

PROPERTY LINES SHOWN ON THIS PLAT ARE DRAWN FROM DATA DERIVED FROM MAPS AND DOCUMENTS OF PUBLIC RECORD AND/OR EXISTING OCCUPANCIAL LINES. EXCLUDING RIGHT-OF-WAY LINES, THIS PLAT MAY NOT BE A TRUE REPRESENTATION OF EXISTING PROPERTY LINES, AND SHOULD NOT BE USED AS A SUBSTITUTE FOR AN ACCURATE FIELD SURVEY.

RIGHT-OF-WAY MONUMENTS ARE TYPE 2 MONUMENTS (TYPICALLY 1" I.D. x 24" IRON PIPE) AND WILL BE PLACED PRIOR TO THE COMPLETION OF THE PROJECT.

FOR CURRENT ACCESS/DRIVEWAY INFORMATION, CONTACT THE WISCONSIN DEPARTMENT OF TRANSPORTATION REGIONAL OFFICE IN GREEN BAY.

UTILITY INFORMATION IS NOT SHOWN ON THIS PLAT.

CONVENTIONAL SYMBOLS AND ABBREVIATIONS

SECTION LINE	----	BAR	ROUND IRON REBAR
QUARTER LINE	-----	CSM	CERTIFIED SURVEY MAP
SIXTEENTH LINE	40 LINE	E	EAST
R/W REFERENCE LINE	----	IP	IRON PIPE
MONUMENTED R/W LINE	-----	N	NORTH
EXISTING R/W LINE	-----	PC	POINT OF CURVATURE
PROPERTY LINE	-----	P.L.	PROPERTY LINE
LOT AND TIE LINES	-----	POS	PLAT OF SURVEY
R/W MONUMENT (SET)	●	PT	POINT OF TANGENCY
IRON PIPE OR BAR (EXISTING)	○	R	RANGE
R/W GUARD POST	△	R/L	REFERENCE LINE
RECORDED AS	(SLANTED)	R/W	RIGHT OF WAY
SAME OWNERSHIP	N	RWGP	R/W GUARD POST
POINT NUMBER	(X) XXXX	SEC.	SECTION
SECTION CORNER:		STA	STATION
		T	TOWNSHIP
		V/P	VOLUME/PAGE
		X	EASTING
		Y	NORTHING



I, JAY W. PANETTI, PROFESSIONAL LAND SURVEYOR, HEREBY CERTIFY THAT IN FULL COMPLIANCE WITH THE PROVISIONS OF SECTION 84.095 OF THE WISCONSIN STATUTES AND UNDER THE DIRECTION OF THE WISCONSIN DEPARTMENT OF TRANSPORTATION, I HAVE SURVEYED AND MAPPED TRANSPORTATION PROJECT PLAT 1150-65-00-4.07, AND THAT SUCH PLAT CORRECTLY REPRESENTS ALL EXTERIOR BOUNDARIES OF THE SURVEYED LAND.

DATE 04/06/2016 JAY W. PANETTI
PLS S-2747, FOR GREMMER & ASSOCIATES, INC.

THIS PLAT IS APPROVED FOR THE WISCONSIN DEPARTMENT OF TRANSPORTATION.

DATE 04/06/2016 CURT VAN EREM
REAL ESTATE SUPERVISOR

ACCEPTED FOR RECORDING AND FILING IN THE OFFICE OF THE REGISTER OF DEEDS IN OCONTO COUNTY, WISCONSIN AT 2:15 PM ON April 12, 2016 AS DOCUMENT # 693376 AND FILED IN Vol. 1 of TPP Plats Pg 82
Annette Schriener
SIGNATURE OF REGISTER OF DEEDS

RESERVED FOR REGISTER OF DEEDS PROJECT NUMBER 1150-65-00-4.07

AMENDMENT NO:

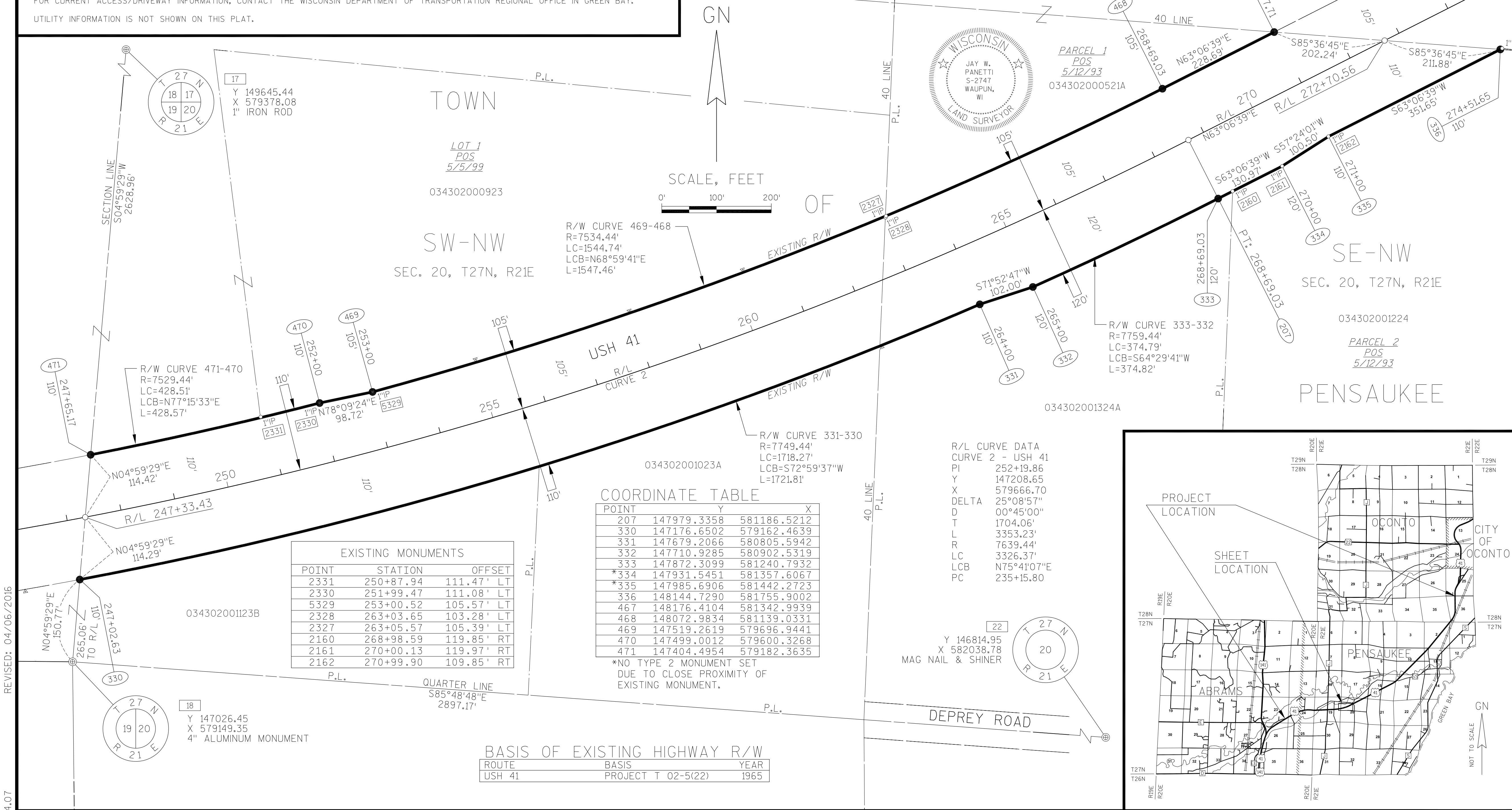

TRANSPORTATION PROJECT PLAT NO: 1150-65-00 - 4.08

USH 41 ABRAMS - OCONTO GALUSKA RD - FROG POND RD OCONTO COUNTY

LOCATED IN THE NORTHEAST 1/4 OF THE NORTHWEST 1/4, IN THE NORTHWEST 1/4 OF THE NORTHEAST 1/4, AND IN THE NORTHEAST 1/4 OF THE NORTHEAST 1/4 OF SECTION 20, TOWNSHIP 27 NORTH, RANGE 21 EAST, TOWN OF PENSAUKEE, OCONTO COUNTY, WISCONSIN.

THE STATE OF WISCONSIN HAS DEEMED IT NECESSARY TO MONUMENT RIGHT-OF-WAY INTERESTS PREVIOUSLY ACQUIRED UNDER SECTIONS 82.01, 82.31(1), 82.31(2) AND 84.09 OF THE WISCONSIN STATE STATUTES AND DOES HEREBY CERTIFY THE DEPARTMENT OF TRANSPORTATION HAS SURVEYED THE HIGHWAY RIGHT-OF-WAY; THAT THIS PLAT IS A TRUE AND CORRECT REPRESENTATION OF THE EXTERIOR BOUNDARIES OF THE LAND SURVEYED AND SHOWS ACCURATE MEASUREMENTS THEREOF.

NOTES:

POSITIONS SHOWN ON THIS PLAT ARE WISCONSIN COUNTY COORDINATES, OCONTO COUNTY, NAD83 (1991) IN U.S. SURVEY FEET. VALUES SHOWN ARE GRID COORDINATES, GRID BEARINGS, AND GRID DISTANCES. GRID DISTANCES MAY BE USED AS GROUND DISTANCES.

RIGHT-OF-WAY BOUNDARIES ARE DEFINED WITH COURSES OF THE PERIMETER OF THE HIGHWAY LANDS REFERENCED TO THE U.S. PUBLIC LAND SURVEY SYSTEM OR OTHER SURVEYS OF PUBLIC RECORD.

DIMENSIONING FOR THE NEW RIGHT-OF-WAY IS MEASURED ALONG AND PERPENDICULAR TO NEW REFERENCE LINES.

PROPERTY LINES SHOWN ON THIS PLAT ARE DRAWN FROM DATA DERIVED FROM MAPS AND DOCUMENTS OF PUBLIC RECORD AND/OR EXISTING OCCUPATIONAL LINES. EXCLUDING RIGHT-OF-WAY LINES, THIS PLAT MAY NOT BE A TRUE REPRESENTATION OF EXISTING PROPERTY LINES, AND SHOULD NOT BE USED AS A SUBSTITUTE FOR AN ACCURATE FIELD SURVEY.

RIGHT-OF-WAY MONUMENTS ARE TYPE 2 MONUMENTS (TYPICALLY 1" I.D. x 24" IRON PIPE) AND WILL BE PLACED PRIOR TO THE COMPLETION OF THE PROJECT.

FOR CURRENT ACCESS/DRIVEWAY INFORMATION, CONTACT THE WISCONSIN DEPARTMENT OF TRANSPORTATION REGIONAL OFFICE IN GREEN BAY.

UTILITY INFORMATION IS NOT SHOWN ON THIS PLAT.

CONVENTIONAL SYMBOLS AND ABBREVIATIONS

SECTION LINE	----	BAR	ROUND IRON REBAR
QUARTER LINE	-----	CSM	CERTIFIED SURVEY MAP
SIXTEENTH LINE	-----	E	EAST
R/W REFERENCE LINE	-----	IP	IRON PIPE
MONUMENTED R/W LINE	-----	N	NORTH
EXISTING R/W LINE	-----	PC	POINT OF CURVATURE
PROPERTY LINE	-----	P.L.	PROPERTY LINE
LOT AND TIE LINES	-----	POS	PLAT OF SURVEY
R/W MONUMENT (SET)	●	PT	POINT OF TANGENCY
IRON PIPE OR BAR (EXISTING)	○	R	RANGE
R/W GUARD POST	△	R/L	REFERENCE LINE
RECORDED AS	(SLANTED)	R/W	RIGHT OF WAY
SAME OWNERSHIP	N	RWGP	R/W GUARD POST
POINT NUMBER	(X) (XXX)	SEC.	SECTION
		STA	STATION
		T	TOWNSHIP
		V/P	VOLUME/PAGE
		X	EASTING
		Y	NORTHING
SECTION CORNER:			



I, JAY W. PANETTI, PROFESSIONAL LAND SURVEYOR, HEREBY CERTIFY THAT IN FULL COMPLIANCE WITH THE PROVISIONS OF SECTION 84.095 OF THE WISCONSIN STATUTES AND UNDER THE DIRECTION OF THE WISCONSIN DEPARTMENT OF TRANSPORTATION, I HAVE SURVEYED AND MAPPED TRANSPORTATION PROJECT PLAT 1150-65-00-4.08, AND THAT SUCH PLAT CORRECTLY REPRESENTS ALL EXTERIOR BOUNDARIES OF THE SURVEYED LAND.

DATE 04/06/2016 JAY W. PANETTI
PLS S-2747, FOR GREMMER & ASSOCIATES, INC.

THIS PLAT IS APPROVED FOR THE WISCONSIN DEPARTMENT OF TRANSPORTATION.

DATE 04/06/2016 CURT VAN EREM
REAL ESTATE SUPERVISOR

ACCEPTED FOR RECORDING AND FILING IN THE OFFICE OF THE REGISTER OF DEEDS IN OCONTO COUNTY, WISCONSIN AT 2 P.M. ON April 18, 2016 AS DOCUMENT # 693377 AND FILED IN Vol. 2 of TPP Plat Pg 83
Annette Rehringer
SIGNATURE OF REGISTER OF DEEDS

RESERVED FOR REGISTER OF DEEDS PROJECT NUMBER 1150-65-00-4.08

AMENDMENT NO:

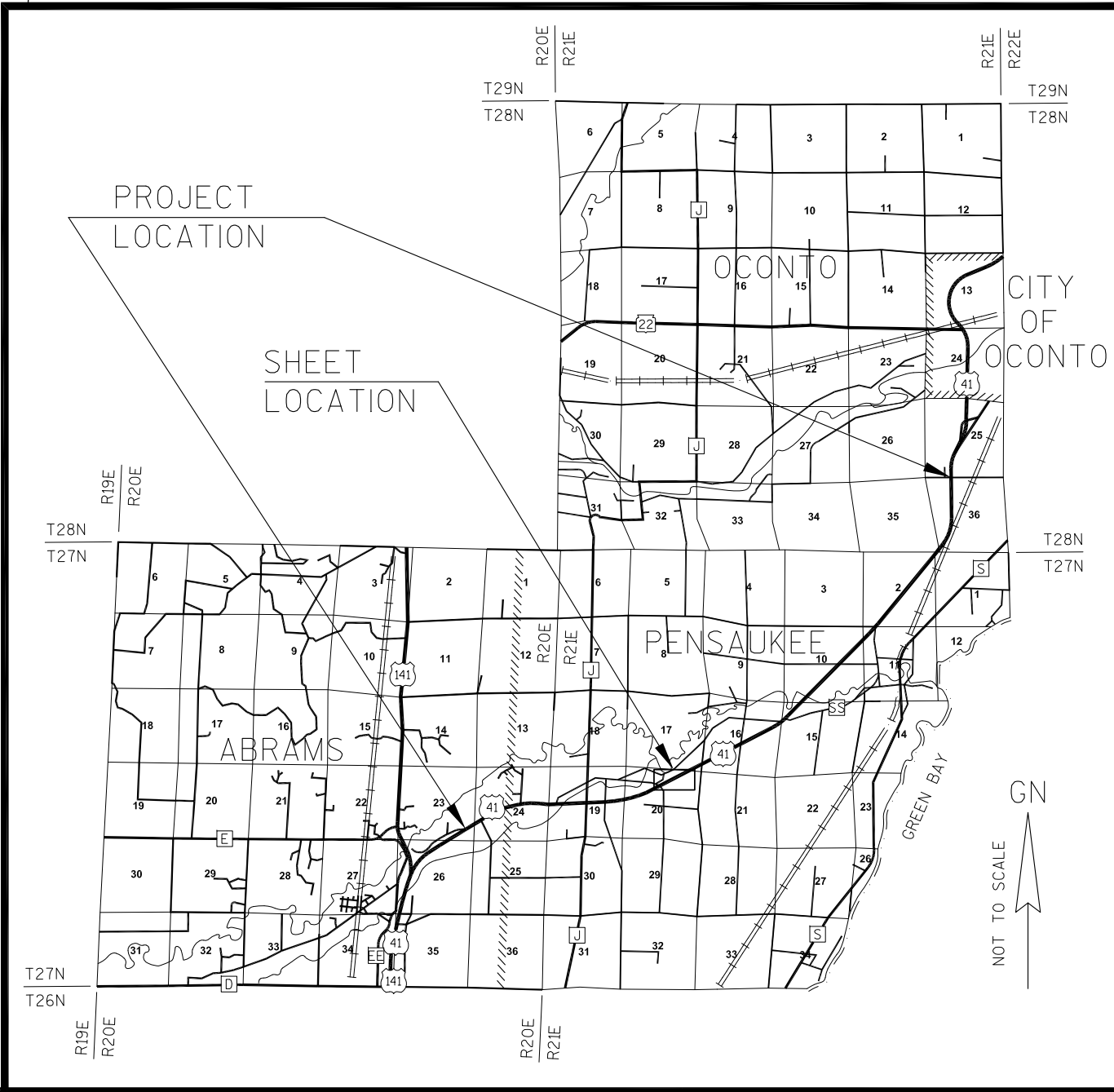
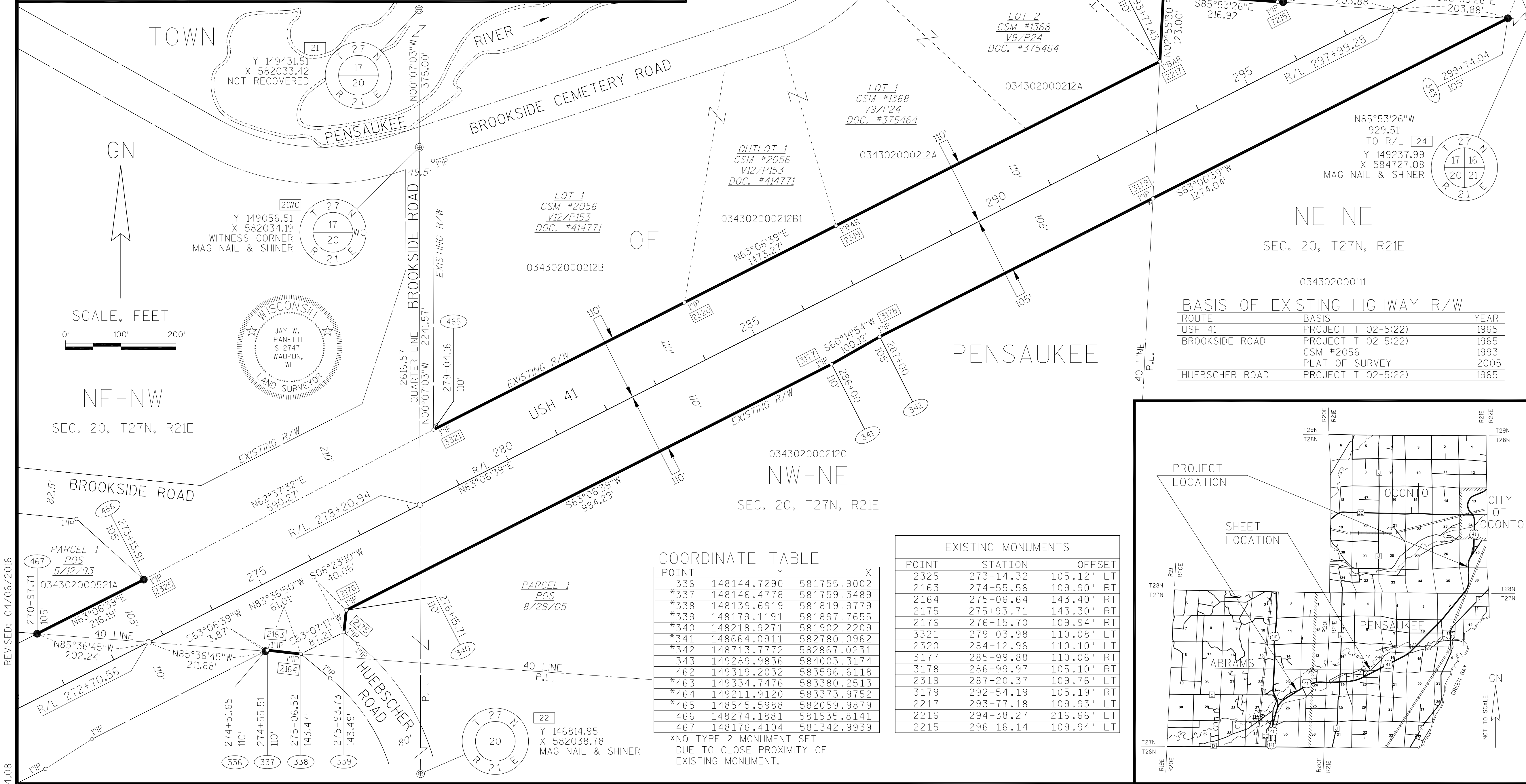

TRANSPORTATION PROJECT PLAT NO: 1150-65-00 - 4.09

USH 41 ABRAMS - OCONTO GALUSKA RD - FROG POND RD OCONTO COUNTY

LOCATED IN THE SOUTHEAST 1/4 OF THE SOUTHEAST 1/4 OF SECTION 17, IN THE SOUTHWEST 1/4 OF THE SOUTHWEST 1/4 AND IN THE NORTHWEST 1/4 OF THE SOUTHWEST 1/4 OF SECTION 16, ALL IN TOWNSHIP 27 NORTH, RANGE 21 EAST, TOWN OF PENSsauKEE, OCONTO COUNTY, WISCONSIN.

THE STATE OF WISCONSIN HAS DEEMED IT NECESSARY TO MONUMENT RIGHT-OF-WAY INTERESTS PREVIOUSLY ACQUIRED UNDER SECTIONS 82.01, 82.31(1), 82.31(2) AND 84.09 OF THE WISCONSIN STATE STATUTES AND DOES HEREBY CERTIFY THE DEPARTMENT OF TRANSPORTATION HAS SURVEYED THE HIGHWAY RIGHT-OF-WAY; THAT THIS PLAT IS A TRUE AND CORRECT REPRESENTATION OF THE EXTERIOR BOUNDARIES OF THE LAND SURVEYED AND SHOWS ACCURATE MEASUREMENTS THEREOF.

NOTES:

POSITIONS SHOWN ON THIS PLAT ARE WISCONSIN COUNTY COORDINATES, OCONTO COUNTY, NAD83 (1991) IN U.S. SURVEY FEET. VALUES SHOWN ARE GRID COORDINATES, GRID BEARINGS, AND GRID DISTANCES. GRID DISTANCES MAY BE USED AS GROUND DISTANCES.

RIGHT-OF-WAY BOUNDARIES ARE DEFINED WITH COURSES OF THE PERIMETER OF THE HIGHWAY LANDS REFERENCED TO THE U.S. PUBLIC LAND SURVEY SYSTEM OR OTHER SURVEYS OF PUBLIC RECORD.

DIMENSIONING FOR THE NEW RIGHT-OF-WAY IS MEASURED ALONG AND PERPENDICULAR TO NEW REFERENCE LINES.

PROPERTY LINES SHOWN ON THIS PLAT ARE DRAWN FROM DATA DERIVED FROM MAPS AND DOCUMENTS OF PUBLIC RECORD AND/OR EXISTING OCCUPATIONAL LINES. EXCLUDING RIGHT-OF-WAY LINES, THIS PLAT MAY NOT BE A TRUE REPRESENTATION OF EXISTING PROPERTY LINES, AND SHOULD NOT BE USED AS A SUBSTITUTE FOR AN ACCURATE FIELD SURVEY.

RIGHT-OF-WAY MONUMENTS ARE TYPE 2 MONUMENTS (TYPICALLY 1" I.D. x 24" IRON PIPE) AND WILL BE PLACED PRIOR TO THE COMPLETION OF THE PROJECT.

FOR CURRENT ACCESS/DRIVEWAY INFORMATION, CONTACT THE WISCONSIN DEPARTMENT OF TRANSPORTATION REGIONAL OFFICE IN GREEN BAY.

UTILITY INFORMATION IS NOT SHOWN ON THIS PLAT.

CONVENTIONAL SYMBOLS AND ABBREVIATIONS

SECTION LINE	----	BAR	ROUND IRON REBAR
QUARTER LINE	-----	CSM	CERTIFIED SURVEY MAP
SIXTEENTH LINE	-----	E	EAST
R/W REFERENCE LINE	-----	IP	IRON PIPE
MONUMENTED R/W LINE	-----	N	NORTH
EXISTING R/W LINE	-----	PC	POINT OF CURVATURE
PROPERTY LINE	-----	P.L.	PROPERTY LINE
LOT AND TIE LINES	-----	POS	PLAT OF SURVEY
R/W MONUMENT (SET)	●	PT	POINT OF TANGENCY
IRON PIPE OR BAR (EXISTING)	○	R	RANGE
R/W GUARD POST	△	R/L	REFERENCE LINE
RECORDED AS	(SLANTED)	R/W	RIGHT OF WAY
SAME OWNERSHIP	(X)	RWGP	R/W GUARD POST
POINT NUMBER	(XXX)	SEC.	SECTION
		STA	STATION
		T	TOWNSHIP
		V/P	VOLUME/PAGE
		X	EASTING
		Y	NORTHING

SECTION CORNER:

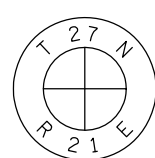

I, JAY W. PANETTI, PROFESSIONAL LAND SURVEYOR, HEREBY CERTIFY THAT IN FULL COMPLIANCE WITH THE PROVISIONS OF SECTION 84.095 OF THE WISCONSIN STATUTES AND UNDER THE DIRECTION OF THE WISCONSIN DEPARTMENT OF TRANSPORTATION, I HAVE SURVEYED AND MAPPED TRANSPORTATION PROJECT PLAT 1150-65-00-4.09, AND THAT SUCH PLAT CORRECTLY REPRESENTS ALL EXTERIOR BOUNDARIES OF THE SURVEYED LAND.

DATE 02/26/2016 JAY W. PANETTI
PLS S-2747, FOR GREMMER & ASSOCIATES, INC.

THIS PLAT IS APPROVED FOR THE WISCONSIN DEPARTMENT OF TRANSPORTATION.

DATE 04/12/2016 CURT VAN EREM
REAL ESTATE SUPERVISOR

ACCEPTED FOR RECORDING AND FILING IN THE OFFICE OF THE REGISTER OF DEEDS IN OCONTO COUNTY, WISCONSIN AT 2 P.M. ON April 19, 2016 AS DOCUMENT # 693557 AND FILED IN Vol. 2 of TPP Plate 1384

Signature of Register of Deeds

RESERVED FOR REGISTER OF DEEDS PROJECT NUMBER 1150-65-00-4.09

AMENDMENT NO:

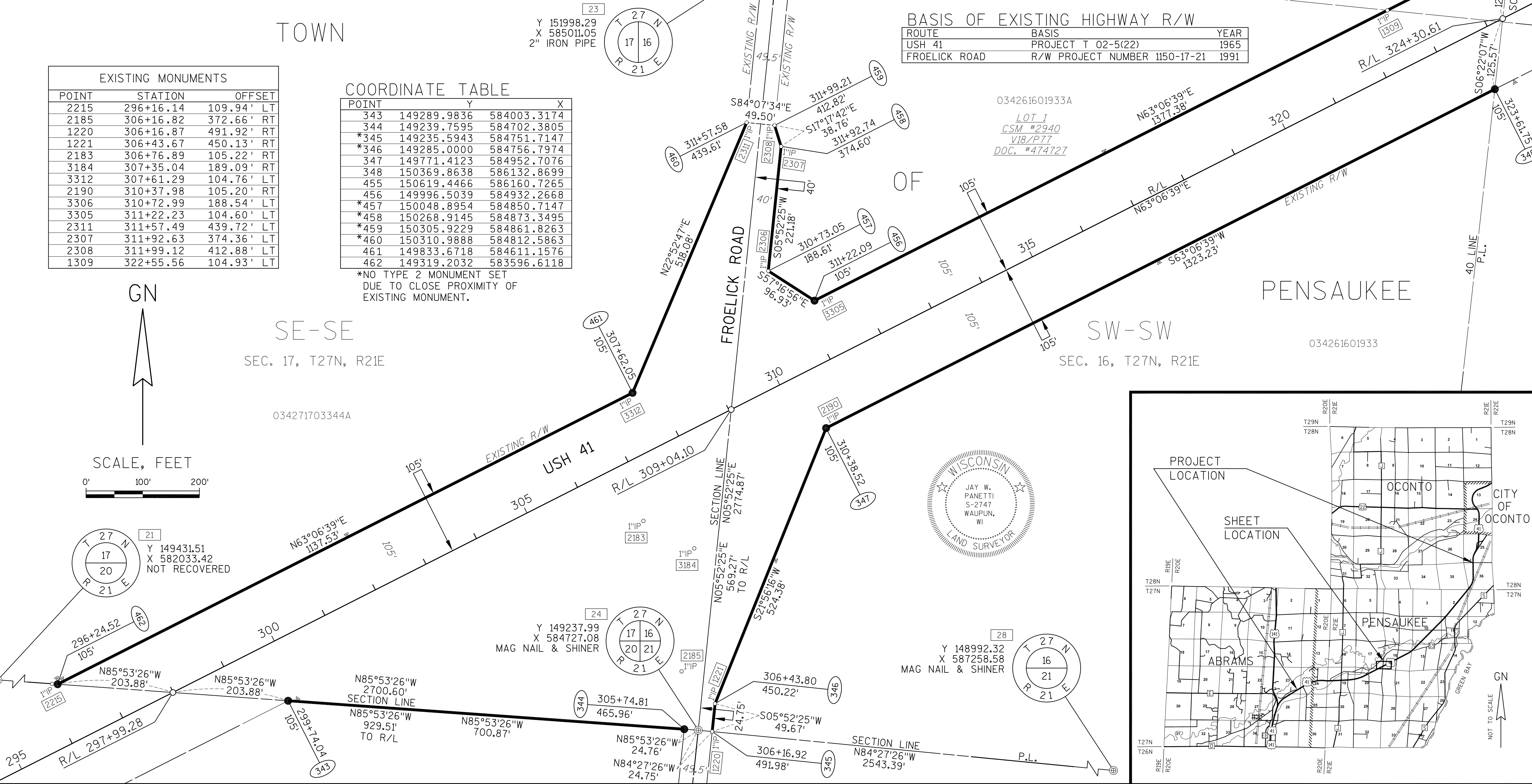

TRANSPORTATION PROJECT PLAT NO: 1150-65-00 - 4.10

USH 41 ABRAMS - OCONTO GALUSKA RD - FROG POND RD OCONTO COUNTY

LOCATED IN THE SOUTHEAST 1/4 OF THE SOUTHWEST 1/4, IN THE NORTHEAST 1/4 OF THE SOUTHWEST 1/4, AND IN THE NORTHWEST 1/4 OF THE SOUTHEAST 1/4 OF SECTION 16, TOWNSHIP 27 NORTH, RANGE 21 EAST, TOWN OF PENSABKEE, OCONTO COUNTY, WISCONSIN.

THE STATE OF WISCONSIN HAS DEEMED IT NECESSARY TO MONUMENT RIGHT-OF-WAY INTERESTS PREVIOUSLY ACQUIRED UNDER SECTIONS 82.01, 82.31(1), 82.31(2) AND 84.09 OF THE WISCONSIN STATE STATUTES AND DOES HEREBY CERTIFY THE DEPARTMENT OF TRANSPORTATION HAS SURVEYED THE HIGHWAY RIGHT-OF-WAY; THAT THIS PLAT IS A TRUE AND CORRECT REPRESENTATION OF THE EXTERIOR BOUNDARIES OF THE LAND SURVEYED AND SHOWS ACCURATE MEASUREMENTS THEREOF.

NOTES:

POSITIONS SHOWN ON THIS PLAT ARE WISCONSIN COUNTY COORDINATES, OCONTO COUNTY, NAD83 (1991) IN U.S. SURVEY FEET. VALUES SHOWN ARE GRID COORDINATES, GRID BEARINGS, AND GRID DISTANCES. GRID DISTANCES MAY BE USED AS GROUND DISTANCES.

RIGHT-OF-WAY BOUNDARIES ARE DEFINED WITH COURSES OF THE PERIMETER OF THE HIGHWAY LANDS REFERENCED TO THE U.S. PUBLIC LAND SURVEY SYSTEM OR OTHER SURVEYS OF PUBLIC RECORD.

DIMENSIONING FOR THE NEW RIGHT-OF-WAY IS MEASURED ALONG AND PERPENDICULAR TO NEW REFERENCE LINES.

PROPERTY LINES SHOWN ON THIS PLAT ARE DRAWN FROM DATA DERIVED FROM MAPS AND DOCUMENTS OF PUBLIC RECORD AND/OR EXISTING OCCUPATIONAL LINES. EXCLUDING RIGHT-OF-WAY LINES, THIS PLAT MAY NOT BE A TRUE REPRESENTATION OF EXISTING PROPERTY LINES, AND SHOULD NOT BE USED AS A SUBSTITUTE FOR AN ACCURATE FIELD SURVEY.

RIGHT-OF-WAY MONUMENTS ARE TYPE 2 MONUMENTS (TYPICALLY 1" I.D. x 24" IRON PIPE) AND WILL BE PLACED PRIOR TO THE COMPLETION OF THE PROJECT.

FOR CURRENT ACCESS/DRIVEWAY INFORMATION, CONTACT THE WISCONSIN DEPARTMENT OF TRANSPORTATION REGIONAL OFFICE IN GREEN BAY.

UTILITY INFORMATION IS NOT SHOWN ON THIS PLAT.

CONVENTIONAL SYMBOLS AND ABBREVIATIONS

SECTION LINE	----	BAR	ROUND IRON REBAR
QUARTER LINE	-----	CSM	CERTIFIED SURVEY MAP
SIXTEENTH LINE	-----	E	EAST
R/W REFERENCE LINE	-----	IP	IRON PIPE
MONUMENTED R/W LINE	-----	N	NORTH
EXISTING R/W LINE	-----	PC	POINT OF CURVATURE
PROPERTY LINE	-----	P.L.	PROPERTY LINE
LOT AND TIE LINES	-----	POS	PLAT OF SURVEY
R/W MONUMENT (SET)	●	PT	POINT OF TANGENCY
IRON PIPE OR BAR (EXISTING)	○	R	RANGE
R/W GUARD POST	△	R/L	REFERENCE LINE
RECORDED AS	(SLANTED)	R/W	RIGHT OF WAY
SAME OWNERSHIP	-----	RWGP	R/W GUARD POST
POINT NUMBER	(X) (XXX)	SEC.	SECTION
SECTION CORNER:	(X) (XXX)	STA	STATION
	(X) (XXX)	T	TOWNSHIP
X	EASTING	V/P	VOLUME/PAGE
Y	NORTHING		



I, JAY W. PANETTI, PROFESSIONAL LAND SURVEYOR, HEREBY CERTIFY THAT IN FULL COMPLIANCE WITH THE PROVISIONS OF SECTION 84.095 OF THE WISCONSIN STATUTES AND UNDER THE DIRECTION OF THE WISCONSIN DEPARTMENT OF TRANSPORTATION, I HAVE SURVEYED AND MAPPED TRANSPORTATION PROJECT PLAT 1150-65-00-4.10, AND THAT SUCH PLAT CORRECTLY REPRESENTS ALL EXTERIOR BOUNDARIES OF THE SURVEYED LAND.

DATE 02/26/2016 JAY W. PANETTI
PLS S-2747, FOR GREMMER & ASSOCIATES, INC.

THIS PLAT IS APPROVED FOR THE WISCONSIN DEPARTMENT OF TRANSPORTATION.

DATE 04/12/2016 CURT VAN EREM
REAL ESTATE SUPERVISOR

ACCEPTED FOR RECORDING AND FILING IN THE OFFICE OF THE REGISTER OF DEEDS IN OCONTO COUNTY, WISCONSIN AT 2 P.M. ON April 19, 2016 AS DOCUMENT # 693358 AND FILED IN Vol. 2 of TPP Plats Pg 85
Annette Behringer
SIGNATURE OF REGISTER OF DEEDS

RESERVED FOR REGISTER OF DEEDS PROJECT NUMBER 1150-65-00-4.10

AMENDMENT NO:

BASIS OF EXISTING HIGHWAY R/W

ROUTE	BASIS	YEAR
USH 41	PROJECT T 02-5(22)	1965
BELLBRIDGE ROAD	R/W PROJECT NUMBER 1150-17-21	1991

COORDINATE TABLE

POINT	Y	X
348	150369.8638	586132.8699
349	151012.7578	587400.6742
350	150964.6816	587466.3029
351	150714.1742	587435.6710
352	150706.1635	587501.1830
353	151157.8747	587686.8485
354	151618.9007	588596.0042
450	151659.5550	588211.8479
**451	151722.1274	587620.5790
452	151728.5689	587559.7106
453	151700.5428	587556.2836
*454	151240.5050	587385.4703
455	150619.4466	586160.7265

*NO TYPE 2 MONUMENT SET DUE TO CLOSE PROXIMITY OF EXISTING MONUMENT.

**NO TYPE 2 MONUMENT SET DUE TO CLOSE PROXIMITY OF EXISTING TREE.

POINT	STATION	OFFSET
1311	337+33.93	423.37' RT
4384	338+72.50	104.76' LT
3303	342+33.55	437.79' LT
2301	342+99.71	428.52' LT
2300	347+98.68	105.47' LT
3197	351+23.96	105.35' RT

EXISTING MONUMENTS

POINT	STATION	OFFSET
1311	337+33.93	423.37' RT
4384	338+72.50	104.76' LT
3303	342+33.55	437.79' LT
2301	342+99.71	428.52' LT
2300	347+98.68	105.47' LT
3197	351+23.96	105.35' RT

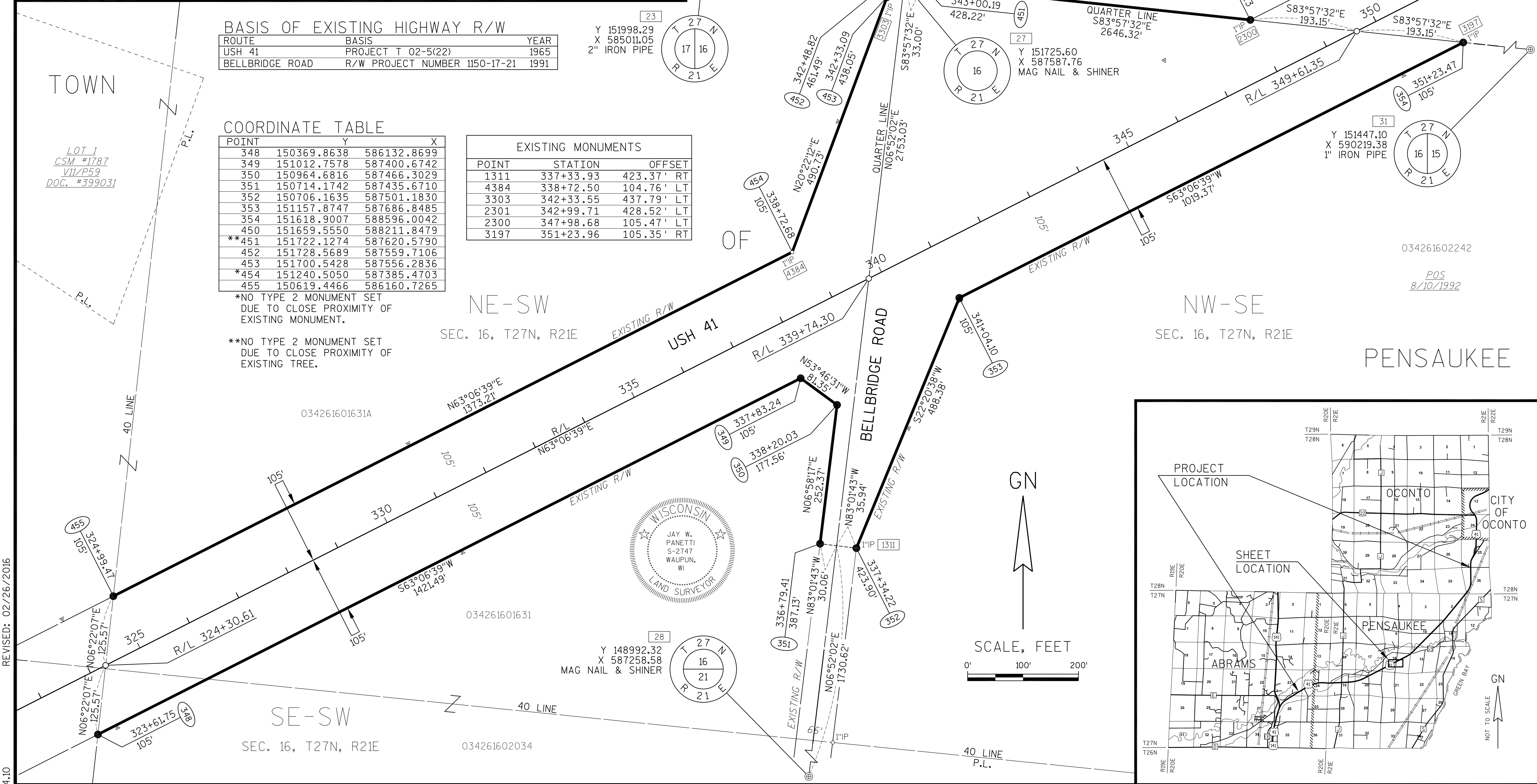

REVISED: 02/26/2016

4.10

TRANSPORTATION PROJECT PLAT NO: 1150-65-00 - 4.11

USH 41 ABRAMS - OCONTO GALUSKA RD - FROG POND RD OCONTO COUNTY

LOCATED IN THE SOUTHWEST 1/4 OF THE NORTHEAST 1/4 AND IN THE SOUTHEAST 1/4 OF THE NORTHEAST 1/4 OF SECTION 16, AND IN THE SOUTHWEST 1/4 OF THE NORTHWEST 1/4 OF SECTION 15, ALL IN TOWNSHIP 27 NORTH, RANGE 21 EAST, TOWN OF PENSsauKEE, OCONTO COUNTY, WISCONSIN.

THE STATE OF WISCONSIN HAS DEEMED IT NECESSARY TO MONUMENT RIGHT-OF-WAY INTERESTS PREVIOUSLY ACQUIRED UNDER SECTIONS 82.01, 82.31(1), 82.31(2) AND 84.09 OF THE WISCONSIN STATE STATUTES AND DOES HEREBY CERTIFY THE DEPARTMENT OF TRANSPORTATION HAS SURVEYED THE HIGHWAY RIGHT-OF-WAY; THAT THIS PLAT IS A TRUE AND CORRECT REPRESENTATION OF THE EXTERIOR BOUNDARIES OF THE LAND SURVEYED AND SHOWS ACCURATE MEASUREMENTS THEREOF.

NOTES:

POSITIONS SHOWN ON THIS PLAT ARE WISCONSIN COUNTY COORDINATES, OCONTO COUNTY, NAD83 (1991) IN U.S. SURVEY FEET. VALUES SHOWN ARE GRID COORDINATES, GRID BEARINGS, AND GRID DISTANCES. GRID DISTANCES MAY BE USED AS GROUND DISTANCES.

RIGHT-OF-WAY BOUNDARIES ARE DEFINED WITH COURSES OF THE PERIMETER OF THE HIGHWAY LANDS REFERENCED TO THE U.S. PUBLIC LAND SURVEY SYSTEM OR OTHER SURVEYS OF PUBLIC RECORD.

DIMENSIONING FOR THE NEW RIGHT-OF-WAY IS MEASURED ALONG AND PERPENDICULAR TO NEW REFERENCE LINES.

PROPERTY LINES SHOWN ON THIS PLAT ARE DRAWN FROM DATA DERIVED FROM MAPS AND DOCUMENTS OF PUBLIC RECORD AND/OR EXISTING OCCUPATIONAL LINES. EXCLUDING RIGHT-OF-WAY LINES, THIS PLAT MAY NOT BE A TRUE REPRESENTATION OF EXISTING PROPERTY LINES, AND SHOULD NOT BE USED AS A SUBSTITUTE FOR AN ACCURATE FIELD SURVEY.

RIGHT-OF-WAY MONUMENTS ARE TYPE 2 MONUMENTS (TYPICALLY 1" I.D. x 24" IRON PIPE) AND WILL BE PLACED PRIOR TO THE COMPLETION OF THE PROJECT.

FOR CURRENT ACCESS/DRIVEWAY INFORMATION, CONTACT THE WISCONSIN DEPARTMENT OF TRANSPORTATION REGIONAL OFFICE IN GREEN BAY.

UTILITY INFORMATION IS NOT SHOWN ON THIS PLAT.

CONVENTIONAL SYMBOLS AND ABBREVIATIONS

SECTION LINE	----	BAR	ROUND IRON REBAR
QUARTER LINE	-----	CSM	CERTIFIED SURVEY MAP
SIXTEENTH LINE	-----	E	EAST
R/W REFERENCE LINE	-----	IP	IRON PIPE
MONUMENTED R/W LINE	-----	N	NORTH
EXISTING R/W LINE	-----	PC	POINT OF CURVATURE
PROPERTY LINE	-----	P.L.	PROPERTY LINE
LOT AND TIE LINES	-----	POS	POINT OF SURVEY
R/W MONUMENT (SET)	●	PT	POINT OF TANGENCY
IRON PIPE OR BAR (EXISTING)	○	R	RANGE
R/W GUARD POST	△	R/L	REFERENCE LINE
RECORDED AS	(SLANTED)	R/W	RIGHT OF WAY
SAME OWNERSHIP	N	RWGP	R/W GUARD POST
POINT NUMBER	(X) (XXX)	SEC.	SECTION
		STA	STATION
		T	TOWNSHIP
		V/P	VOLUME/PAGE
		X	EASTING
		Y	NORTHING
SECTION CORNER:			



I, JAY W. PANETTI, PROFESSIONAL LAND SURVEYOR, HEREBY CERTIFY THAT IN FULL COMPLIANCE WITH THE PROVISIONS OF SECTION 84.095 OF THE WISCONSIN STATUTES AND UNDER THE DIRECTION OF THE WISCONSIN DEPARTMENT OF TRANSPORTATION, I HAVE SURVEYED AND MAPPED TRANSPORTATION PROJECT PLAT 1150-65-00-4.11, AND THAT SUCH PLAT CORRECTLY REPRESENTS ALL EXTERIOR BOUNDARIES OF THE SURVEYED LAND.

DATE 02/26/2016 JAY W. PANETTI
PLS S-2747, FOR GREMMER & ASSOCIATES, INC.

THIS PLAT IS APPROVED FOR THE WISCONSIN DEPARTMENT OF TRANSPORTATION.

DATE 04/12/2016 CURT VAN EREM
REAL ESTATE SUPERVISOR

ACCEPTED FOR RECORDING AND FILING IN THE OFFICE OF THE REGISTER OF DEEDS IN OCONTO COUNTY, WISCONSIN AT 4:11 P.M. ON April 19, 2016 AS DOCUMENT # 693559 AND FILED IN Vol. 2 of TPP Plats 886
Signature of Register of Deeds

RESERVED FOR REGISTER OF DEEDS PROJECT NUMBER 1150-65-00-4.11

AMENDMENT NO:

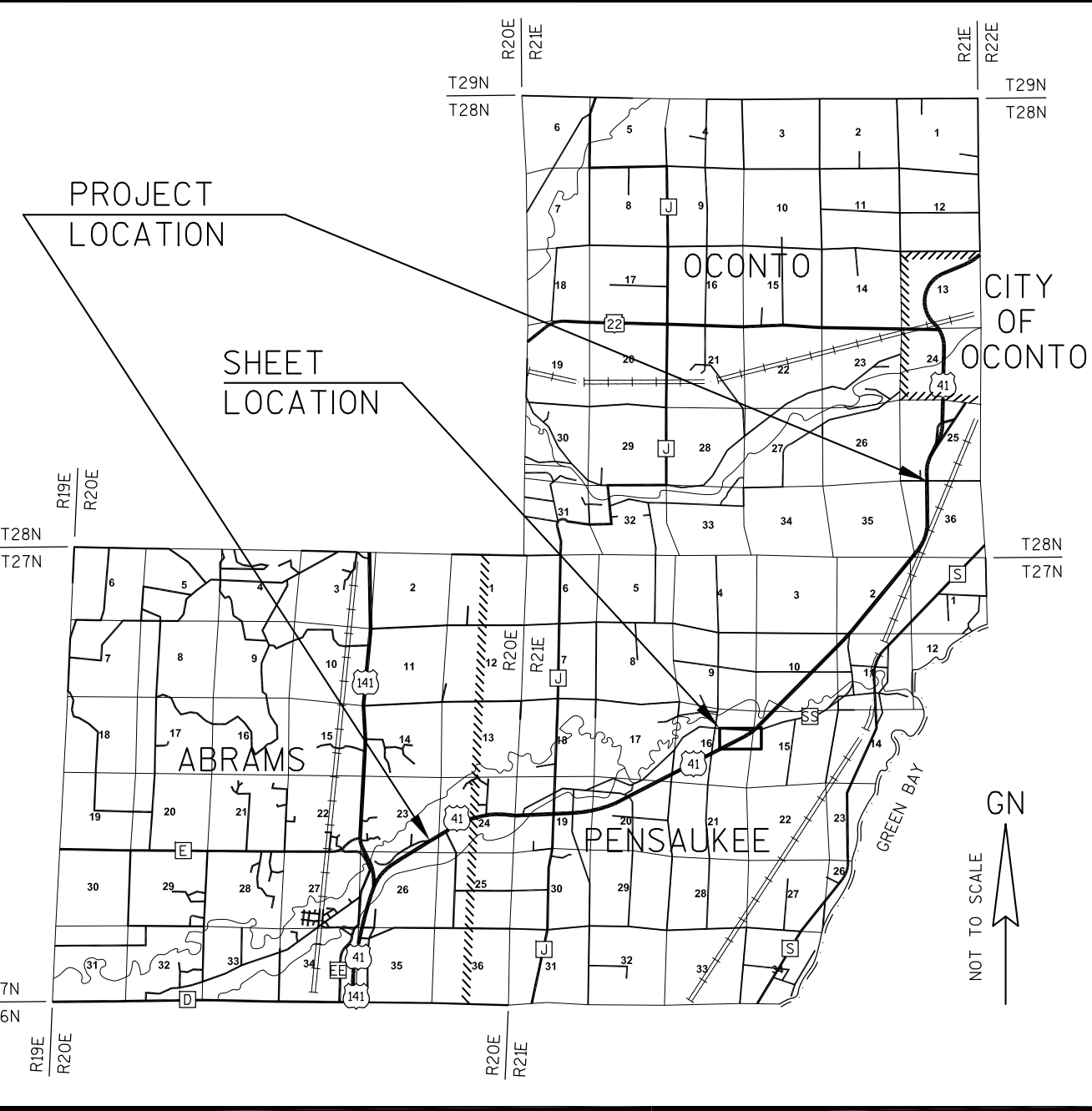

TOWN

BASIS OF EXISTING HIGHWAY R/W

ROUTE	BASIS	YEAR
USH 41	PROJECT T 02-5(22)	1965
BROOKSIDE CEMETERY ROAD	PLAT OF SURVEY	2001

R/L CURVE DATA
CURVE 3 - USH 41
PI 370+50.14
Y 152581.15
X 590261.42
DELTA 18°12'20"
D 01°00'00"
T 918.01'
L 1820.55'
R 5729.58'
LC 1812.90'
LCB N54°00'29"E
PT 379+52.68

R/W CURVE 449-448
R=5624.58'
LC=860.38'
LCB=N58°43'27"E
L=861.22'

R/W CURVE 358-357
R=5834.58'
LC=1066.47'
LCB=S57°52'02"W
L=1067.96'

R/W CURVE 359-358
R=2823.54'
LC=151.97'
LCB=S69°21'18"W
L=151.98'

R/W CURVE 361-360
R=2831.79'
LC=86.88'
LCB=S71°46'34"W
L=86.89'

EXISTING MONUMENTS		
POINT	STATION	OFFSET
2300	347+98.68	105.47' LT
3197	351+23.96	105.35' RT
2299	356+35.02	105.57' LT
3199	361+38.38	106.51' RT
2298	361+39.47	103.49' LT
2294	369+74.53	220.21' LT
2293	369+99.59	221.14' LT
2297	370+10.26	104.23' LT
2200	371+33.54	105.60' RT
8290	353+83.01	273.08' RT

COORDINATE TABLE

POINT	Y	X
208	152165.9634	589442.6626
354	151618.9007	588596.0042
*355	151586.3518	588903.5704
356	151786.9291	588927.3606
357	152072.3157	589490.1506
358	152639.5535	590393.2522
359	152693.1331	590535.4601
360	152700.9288	590532.7601
361	152728.1001	590615.2862
362	152769.4043	590747.5341
445	152794.9783	590056.8633
*446	152780.3214	590036.2743
447	152714.5469	590030.8233
448	152706.2843	590130.5247
449	152259.6111	589395.1745
450	151659.5550	588211.8479

*NO TYPE 2 MONUMENT SET DUE TO CLOSE PROXIMITY OF EXISTING MONUMENT.

REVISED: 02/26/2016

4.11

TRANSPORTATION PROJECT PLAT NO: 1150-65-00 - 4.12

USH 41 ABRAMS - OCONTO GALUSKA RD - FROG POND RD OCONTO COUNTY

LOCATED IN THE NORTHEAST 1/4 OF THE NORTHEAST 1/4 OF SECTION 16, AND IN THE NORTHWEST 1/4 OF THE NORTHWEST 1/4 OF SECTION 15, ALL IN TOWNSHIP 27 NORTH, RANGE 21 EAST, TOWN OF PENSsauKEE, OCONTO COUNTY, WISCONSIN.

THE STATE OF WISCONSIN HAS DEEMED IT NECESSARY TO MONUMENT RIGHT-OF-WAY INTERESTS PREVIOUSLY ACQUIRED UNDER SECTIONS 82.01, 82.31(1), 82.31(2) AND 84.09 OF THE WISCONSIN STATE STATUTES AND DOES HEREBY CERTIFY THE DEPARTMENT OF TRANSPORTATION HAS SURVEYED THE HIGHWAY RIGHT-OF-WAY; THAT THIS PLAT IS A TRUE AND CORRECT REPRESENTATION OF THE EXTERIOR BOUNDARIES OF THE LAND SURVEYED AND SHOWS ACCURATE MEASUREMENTS THEREOF.

NOTES:

POSITIONS SHOWN ON THIS PLAT ARE WISCONSIN COUNTY COORDINATES, OCONTO COUNTY, NAD83 (1991) IN U.S. SURVEY FEET. VALUES SHOWN ARE GRID COORDINATES, GRID BEARINGS, AND GRID DISTANCES. GRID DISTANCES MAY BE USED AS GROUND DISTANCES.

RIGHT-OF-WAY BOUNDARIES ARE DEFINED WITH COURSES OF THE PERIMETER OF THE HIGHWAY LANDS REFERENCED TO THE U.S. PUBLIC LAND SURVEY SYSTEM OR OTHER SURVEYS OF PUBLIC RECORD.

DIMENSIONING FOR THE NEW RIGHT-OF-WAY IS MEASURED ALONG AND PERPENDICULAR TO NEW REFERENCE LINES.

PROPERTY LINES SHOWN ON THIS PLAT ARE DRAWN FROM DATA DERIVED FROM MAPS AND DOCUMENTS OF PUBLIC RECORD AND/OR EXISTING OCCUPATIONAL LINES. EXCLUDING RIGHT-OF-WAY LINES, THIS PLAT MAY NOT BE A TRUE REPRESENTATION OF EXISTING PROPERTY LINES, AND SHOULD NOT BE USED AS A SUBSTITUTE FOR AN ACCURATE FIELD SURVEY.

RIGHT-OF-WAY MONUMENTS ARE TYPE 2 MONUMENTS (TYPICALLY 1" I.D. x 24" IRON PIPE) AND WILL BE PLACED PRIOR TO THE COMPLETION OF THE PROJECT.

FOR CURRENT ACCESS/DRIVEWAY INFORMATION, CONTACT THE WISCONSIN DEPARTMENT OF TRANSPORTATION REGIONAL OFFICE IN GREEN BAY.

UTILITY INFORMATION IS NOT SHOWN ON THIS PLAT.

CONVENTIONAL SYMBOLS AND ABBREVIATIONS

SECTION LINE	----	BAR	ROUND IRON REBAR
QUARTER LINE	-----	CSM	CERTIFIED SURVEY MAP
SIXTEENTH LINE	-----	E	EAST
R/W REFERENCE LINE	-----	IP	IRON PIPE
MONUMENTED R/W LINE	-----	N	NORTH
EXISTING R/W LINE	-----	PC	POINT OF CURVATURE
PROPERTY LINE	-----	P.L.	PROPERTY LINE
LOT AND TIE LINES	-----	POS	PLAT OF SURVEY
R/W MONUMENT (SET)	●	PT	POINT OF TANGENCY
IRON PIPE OR BAR (EXISTING)	○	R	RANGE
R/W GUARD POST	△	R/L	REFERENCE LINE
RECORDED AS	(SLANTED)	R/W	RIGHT OF WAY
SAME OWNERSHIP	N	RWGP	R/W GUARD POST
POINT NUMBER	(X) XXXX	SEC.	SECTION
		STA	STATION
		T	TOWNSHIP
		V/P	VOLUME/PAGE
		X	EASTING
		Y	NORTHING

SECTION CORNER:

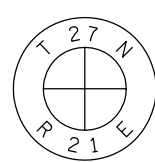

I, JAY W. PANETTI, PROFESSIONAL LAND SURVEYOR, HEREBY CERTIFY THAT IN FULL COMPLIANCE WITH THE PROVISIONS OF SECTION 84.095 OF THE WISCONSIN STATUTES AND UNDER THE DIRECTION OF THE WISCONSIN DEPARTMENT OF TRANSPORTATION, I HAVE SURVEYED AND MAPPED TRANSPORTATION PROJECT PLAT 1150-65-00-4.12, AND THAT SUCH PLAT CORRECTLY REPRESENTS ALL EXTERIOR BOUNDARIES OF THE SURVEYED LAND.

DATE 02/26/2016 JAY W. PANETTI
PLS S-2747, FOR GREMMER & ASSOCIATES, INC.

THIS PLAT IS APPROVED FOR THE WISCONSIN DEPARTMENT OF TRANSPORTATION.

DATE 04/12/2016 CURT VAN EREM
REAL ESTATE SUPERVISOR

ACCEPTED FOR RECORDING AND FILING IN THE OFFICE OF THE REGISTER OF DEEDS IN OCONTO COUNTY, WISCONSIN AT 4 P.M. ON April 19, 2016 AS DOCUMENT # 693560 AND FILED IN Vol. 2 of TPP Plats Pg 87
Annette Behringer
SIGNATURE OF REGISTER OF DEEDS

RESERVED FOR REGISTER OF DEEDS
PROJECT NUMBER 1150-65-00-4.12

AMENDMENT NO:

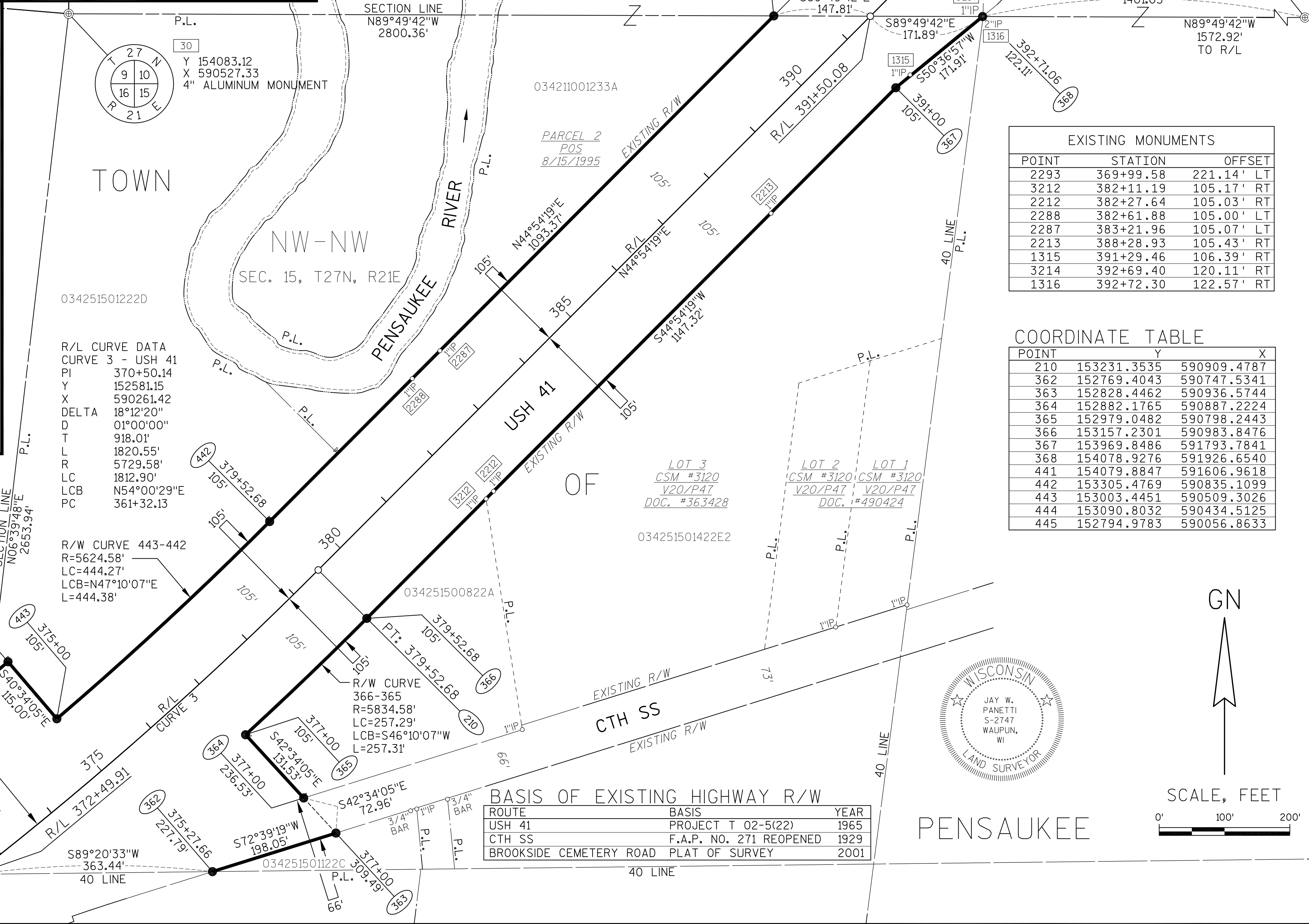
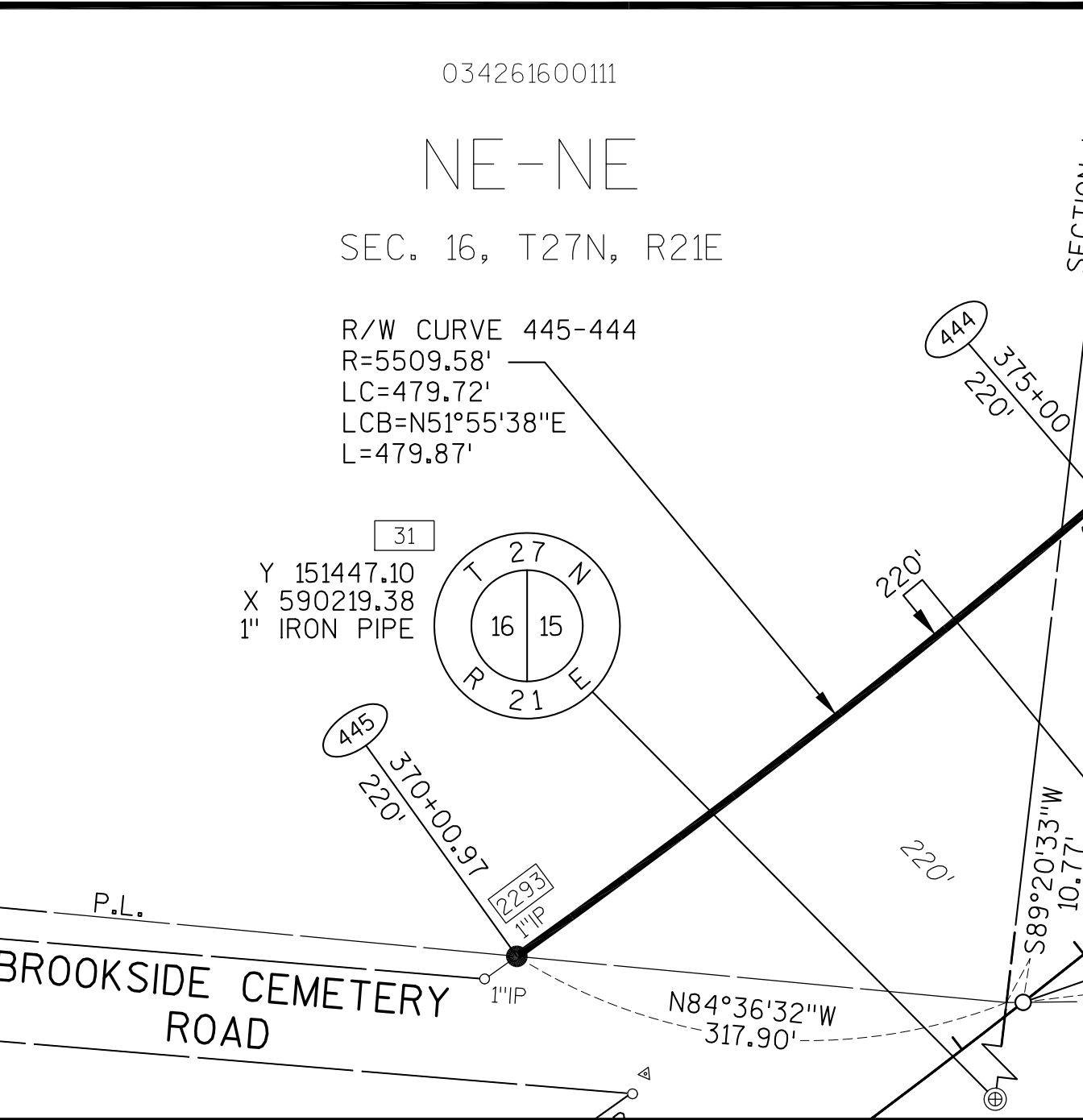
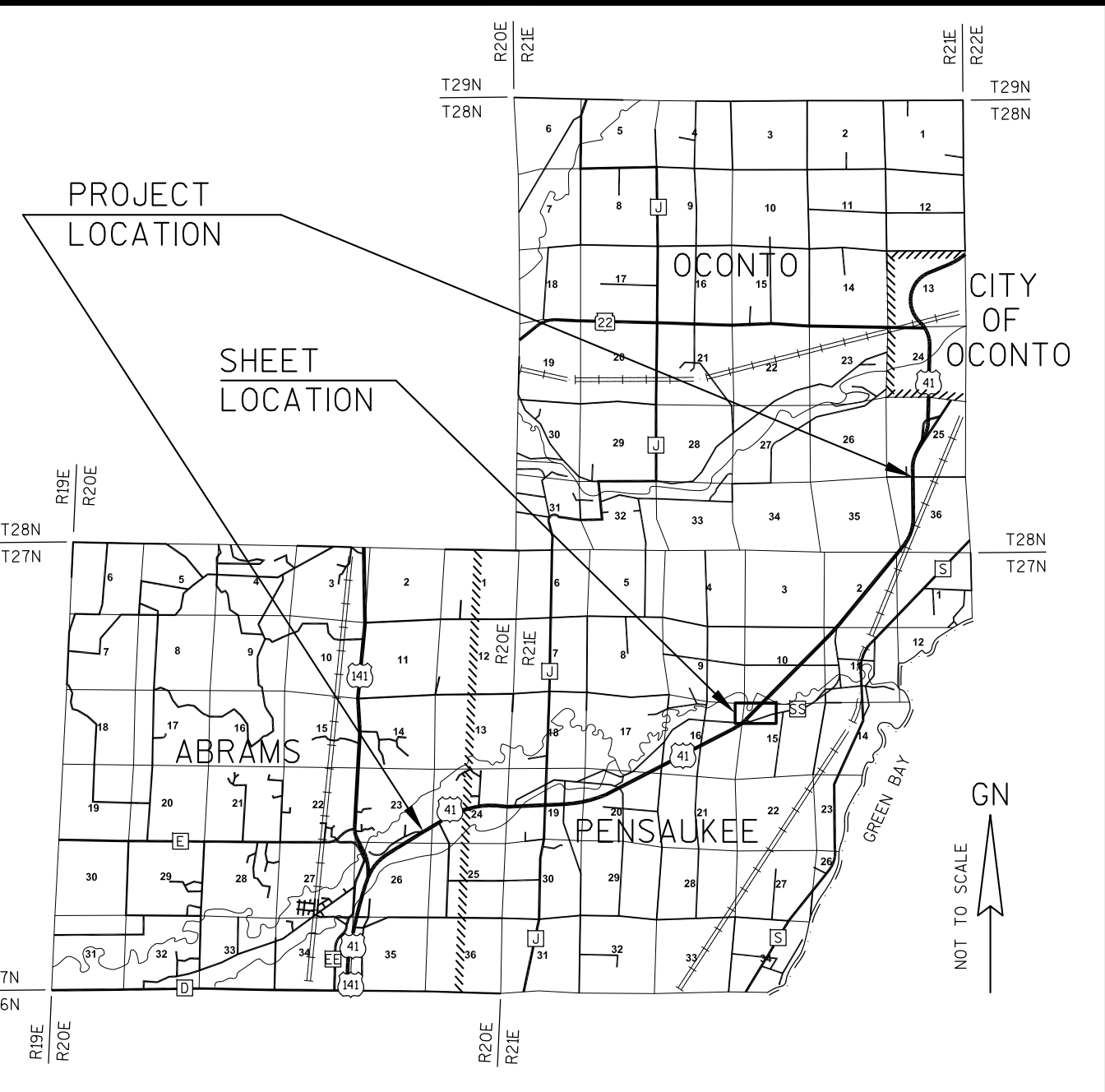

EXISTING MONUMENTS		
POINT	STATION	OFFSET
2293	369+99.58	221.14' LT
3212	382+11.19	105.17' RT
2212	382+27.64	105.03' RT
2288	382+61.88	105.00' LT
2287	383+21.96	105.07' LT
2213	388+28.93	105.43' RT
1315	391+29.46	106.39' RT
3214	392+69.40	120.11' RT
1316	392+72.30	122.57' RT

COORDINATE TABLE			
POINT	Y	X	
210	153231.3535	590909.4787	
362	152769.4043	590747.5341	
363	152828.4462	590936.5744	
364	152882.1765	590887.2224	
365	152979.0482	590798.2443	
366	153157.2301	590983.8476	
367	153969.8486	591793.7841	
368	154078.9276	591926.6540	
441	154079.8847	591606.9618	
442	153305.4769	590835.1099	
443	153003.4451	590509.3026	
444	153090.8032	590434.5125	
445	152794.9783	590056.8633	

BASIS OF EXISTING HIGHWAY R/W		
ROUTE	BASIS	YEAR
USH 41	PROJECT T 02-5(22)	1965
CTH SS	F.A.P. NO. 271 REOPENED	1929
BROOKSIDE CEMETERY ROAD	PLAT OF SURVEY	2001

TRANSPORTATION PROJECT PLAT NO: 1150-65-00 - 4.13

USH 41 ABRAMS - OCONTO GALUSKA RD - FROG POND RD OCONTO COUNTY

LOCATED IN THE SOUTHEAST 1/4 OF THE SOUTHWEST 1/4 AND IN THE SOUTHWEST 1/4 OF THE SOUTHWEST 1/4 OF SECTION 10, TOWNSHIP 27 NORTH, RANGE 21 EAST, TOWN OF PENSABKEE, OCONTO COUNTY, WISCONSIN.

THE STATE OF WISCONSIN HAS DEEMED IT NECESSARY TO MONUMENT RIGHT-OF-WAY INTERESTS PREVIOUSLY ACQUIRED UNDER SECTIONS 82.01, 82.31(1), 82.31(2) AND 84.09 OF THE WISCONSIN STATE STATUTES AND DOES HEREBY CERTIFY THE DEPARTMENT OF TRANSPORTATION HAS SURVEYED THE HIGHWAY RIGHT-OF-WAY; THAT THIS PLAT IS A TRUE AND CORRECT REPRESENTATION OF THE EXTERIOR BOUNDARIES OF THE LAND SURVEYED AND SHOWS ACCURATE MEASUREMENTS THEREOF.

NOTES:

POSITIONS SHOWN ON THIS PLAT ARE WISCONSIN COUNTY COORDINATES, OCONTO COUNTY, NAD83 (1991) IN U.S. SURVEY FEET. VALUES SHOWN ARE GRID COORDINATES, GRID BEARINGS, AND GRID DISTANCES. GRID DISTANCES MAY BE USED AS GROUND DISTANCES.

RIGHT-OF-WAY BOUNDARIES ARE DEFINED WITH COURSES OF THE PERIMETER OF THE HIGHWAY LANDS REFERENCED TO THE U.S. PUBLIC LAND SURVEY SYSTEM OR OTHER SURVEYS OF PUBLIC RECORD.

DIMENSIONING FOR THE NEW RIGHT-OF-WAY IS MEASURED ALONG AND PERPENDICULAR TO NEW REFERENCE LINES.

PROPERTY LINES SHOWN ON THIS PLAT ARE DRAWN FROM DATA DERIVED FROM MAPS AND DOCUMENTS OF PUBLIC RECORD AND/OR EXISTING OCCUPATIONAL LINES. EXCLUDING RIGHT-OF-WAY LINES, THIS PLAT MAY NOT BE A TRUE REPRESENTATION OF EXISTING PROPERTY LINES, AND SHOULD NOT BE USED AS A SUBSTITUTE FOR AN ACCURATE FIELD SURVEY.

RIGHT-OF-WAY MONUMENTS ARE TYPE 2 MONUMENTS (TYPICALLY 1" I.D. x 24" IRON PIPE) AND WILL BE PLACED PRIOR TO THE COMPLETION OF THE PROJECT.

FOR CURRENT ACCESS/DRIVEWAY INFORMATION, CONTACT THE WISCONSIN DEPARTMENT OF TRANSPORTATION REGIONAL OFFICE IN GREEN BAY.

UTILITY INFORMATION IS NOT SHOWN ON THIS PLAT.

CONVENTIONAL SYMBOLS AND ABBREVIATIONS

SECTION LINE
QUARTER LINE
SIXTEENTH LINE
R/W REFERENCE LINE
MONUMENTED R/W LINE
EXISTING R/W LINE
PROPERTY LINE
LOT AND TIE LINES
R/W MONUMENT (SET)
IRON PIPE OR BAR (EXISTING)
R/W GUARD POST
RECORDED AS
SAME OWNERSHIP
POINT NUMBER

SECTION CORNER:

BAR ROUND IRON REBAR
CSM CERTIFIED SURVEY MAP
E EAST
IP IRON PIPE
N NORTH
PC POINT OF CURVATURE
P.L. PROPERTY LINE
POS PLAT OF SURVEY
PT POINT OF TANGENCY
R RANGE
R/L REFERENCE LINE
R/W RIGHT OF WAY
RWGP R/W GUARD POST
SEC. SECTION
STA STATION
T TOWNSHIP
V/P VOLUME/PAGE
X EASTING
Y NORTHING



I, JAY W. PANETTI, PROFESSIONAL LAND SURVEYOR, HEREBY CERTIFY THAT IN FULL COMPLIANCE WITH THE PROVISIONS OF SECTION 84.095 OF THE WISCONSIN STATUTES AND UNDER THE DIRECTION OF THE WISCONSIN DEPARTMENT OF TRANSPORTATION, I HAVE SURVEYED AND MAPPED TRANSPORTATION PROJECT PLAT 1150-65-00-4.13, AND THAT SUCH PLAT CORRECTLY REPRESENTS ALL EXTERIOR BOUNDARIES OF THE SURVEYED LAND.

DATE 02/26/2016 JAY W. PANETTI
PLS S-2747, FOR GREMMER & ASSOCIATES, INC.

THIS PLAT IS APPROVED FOR THE WISCONSIN DEPARTMENT OF TRANSPORTATION.

DATE 04/12/2016 CURT VAN EREM
REAL ESTATE SUPERVISOR

ACCEPTED FOR RECORDING AND FILING IN THE OFFICE OF THE REGISTER OF DEEDS IN OCONTO COUNTY, WISCONSIN AT 2 P.M. ON April 19, 2016 AS DOCUMENT 693561 AND FILED IN Vol. 2 of TPP Plats Pg 88

Annette Behringer
SIGNATURE OF REGISTER OF DEEDS

RESERVED FOR REGISTER OF DEEDS PROJECT NUMBER 1150-65-00-4.13

AMENDMENT NO:

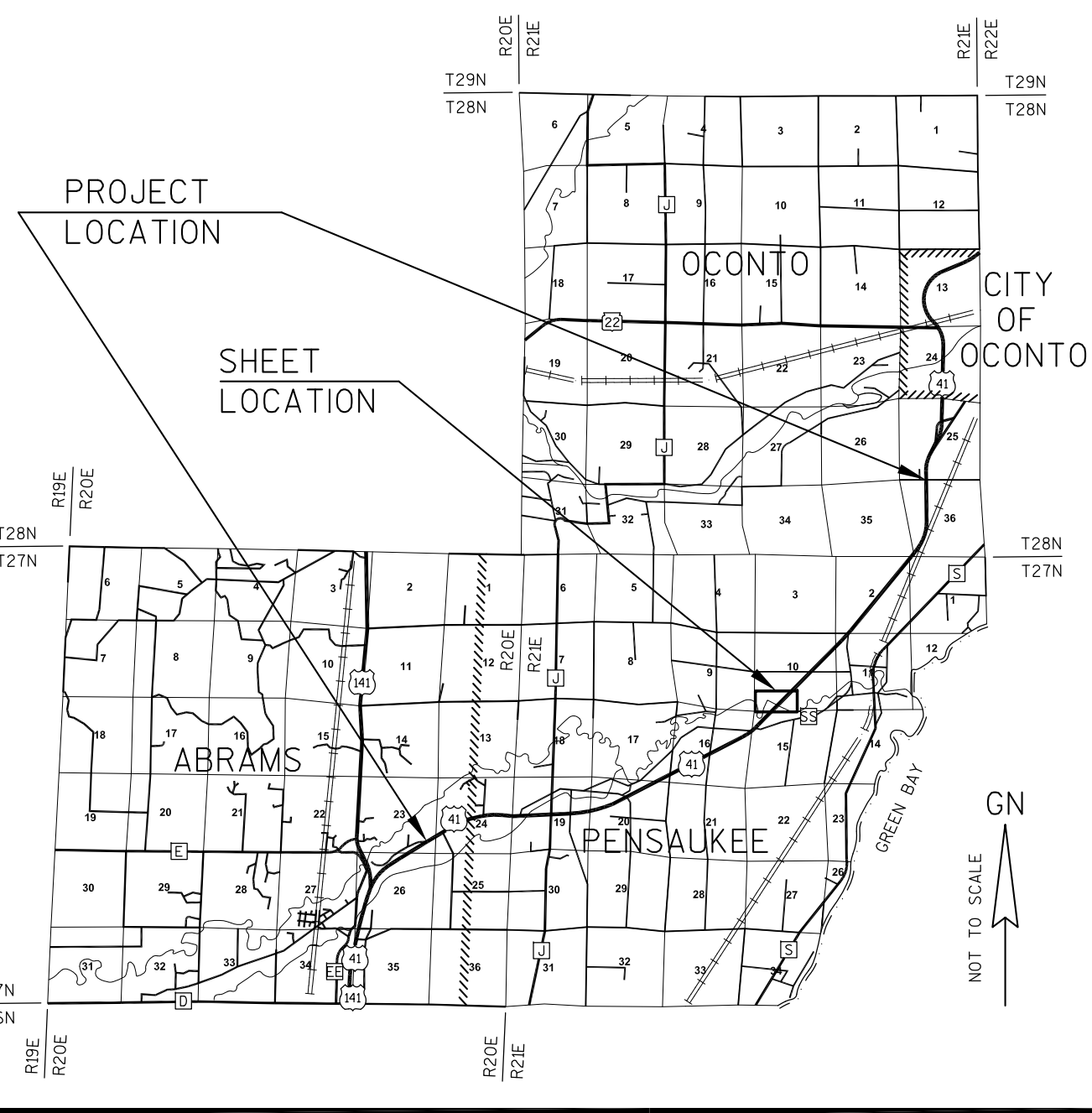

TOWN

POINT	STATION	OFFSET
3214	392+69.39	120.11' RT
1316	392+72.30	122.57' RT
2286	395+03.81	105.48' LT
2285	397+46.20	105.40' LT
2283	404+99.28	124.74' LT

COORDINATE TABLE

POINT	Y	X
368	154078.9276	591926.6540
369	154097.3848	591949.1370
370	154486.9358	592337.4023
371	154430.5778	592464.7749
372	154855.5425	592888.3371
373	154947.3144	592796.2614
374	155414.7225	593262.1269
438	155414.7379	592909.1718
439	155123.7986	592619.1927
440	155109.6799	592633.3582
441	154079.8847	591606.9618

SW-SW

SEC. 10, T27N, R21E

ROUTE	BASIS	YEAR
USH 41	PROJECT T 02-5(22)	1965

PARCEL 2
POS
8/15/1995

034211001233A

OF

PARCEL 1
POS
8/15/1995

034211001534B

SE-SW

SEC. 10, T27N, R21E

PENSAUKEE

Y 154074.73
X 593327.68
4" ALUMINUM MONUMENT

N89°49'42"W
1572.92'
TO R/L
SECTION LINE

REVISED: 02/26/2016

4.13

TRANSPORTATION PROJECT PLAT NO: 1150-65-00 - 4.14

USH 41 ABRAMS - OCONTO GALUSKA RD - FROG POND RD OCONTO COUNTY

LOCATED IN THE NORTHEAST 1/4 OF THE SOUTHWEST 1/4 AND IN THE NORTHWEST 1/4 OF THE SOUTHEAST 1/4 OF SECTION 10, TOWNSHIP 27 NORTH, RANGE 21 EAST, TOWN OF PENSATKEE, OCONTO COUNTY, WISCONSIN.

THE STATE OF WISCONSIN HAS DEEMED IT NECESSARY TO MONUMENT RIGHT-OF-WAY INTERESTS PREVIOUSLY ACQUIRED UNDER SECTIONS 82.01, 82.31(1), 82.31(2) AND 84.09 OF THE WISCONSIN STATE STATUTES AND DOES HEREBY CERTIFY THE DEPARTMENT OF TRANSPORTATION HAS SURVEYED THE HIGHWAY RIGHT-OF-WAY; THAT THIS PLAT IS A TRUE AND CORRECT REPRESENTATION OF THE EXTERIOR BOUNDARIES OF THE LAND SURVEYED AND SHOWS ACCURATE MEASUREMENTS THEREOF.

NOTES:

POSITIONS SHOWN ON THIS PLAT ARE WISCONSIN COUNTY COORDINATES, OCONTO COUNTY, NAD83 (1991) IN U.S. SURVEY FEET. VALUES SHOWN ARE GRID COORDINATES, GRID BEARINGS, AND GRID DISTANCES. GRID DISTANCES MAY BE USED AS GROUND DISTANCES.

RIGHT-OF-WAY BOUNDARIES ARE DEFINED WITH COURSES OF THE PERIMETER OF THE HIGHWAY LANDS REFERENCED TO THE U.S. PUBLIC LAND SURVEY SYSTEM OR OTHER SURVEYS OF PUBLIC RECORD.

DIMENSIONING FOR THE NEW RIGHT-OF-WAY IS MEASURED ALONG AND PERPENDICULAR TO NEW REFERENCE LINES.

PROPERTY LINES SHOWN ON THIS PLAT ARE DRAWN FROM DATA DERIVED FROM MAPS AND DOCUMENTS OF PUBLIC RECORD AND/OR EXISTING OCCUPATIONAL LINES. EXCLUDING RIGHT-OF-WAY LINES, THIS PLAT MAY NOT BE A TRUE REPRESENTATION OF EXISTING PROPERTY LINES, AND SHOULD NOT BE USED AS A SUBSTITUTE FOR AN ACCURATE FIELD SURVEY.

RIGHT-OF-WAY MONUMENTS ARE TYPE 2 MONUMENTS (TYPICALLY 1" I.D. x 24" IRON PIPE) AND WILL BE PLACED PRIOR TO THE COMPLETION OF THE PROJECT.

FOR CURRENT ACCESS/DRIVEWAY INFORMATION, CONTACT THE WISCONSIN DEPARTMENT OF TRANSPORTATION REGIONAL OFFICE IN GREEN BAY.

UTILITY INFORMATION IS NOT SHOWN ON THIS PLAT.

CONVENTIONAL SYMBOLS AND ABBREVIATIONS

SECTION LINE	----	BAR	ROUND IRON REBAR
QUARTER LINE	-----	CSM	CERTIFIED SURVEY MAP
SIXTEENTH LINE	-----	E	EAST
R/W REFERENCE LINE	-----	IP	IRON PIPE
MONUMENTED R/W LINE	-----	N	NORTH
EXISTING R/W LINE	-----	PC	POINT OF CURVATURE
PROPERTY LINE	-----	P.L.	PROPERTY LINE
LOT AND TIE LINES	-----	POS	PLAT OF SURVEY
R/W MONUMENT (SET)	●	PT	POINT OF TANGENCY
IRON PIPE OR BAR (EXISTING)	○	R	RANGE
R/W GUARD POST	△	R/L	REFERENCE LINE
RECORDED AS	(SLANTED)	R/W	RIGHT OF WAY
SAME OWNERSHIP	N	RWGP	R/W GUARD POST
POINT NUMBER	(X) (XXX)	SEC.	SECTION
		STA	STATION
		T	TOWNSHIP
		V/P	VOLUME/PAGE
		X	EASTING
		Y	NORTHING

SECTION CORNER:

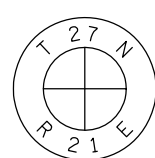

I, JAY W. PANETTI, PROFESSIONAL LAND SURVEYOR, HEREBY CERTIFY THAT IN FULL COMPLIANCE WITH THE PROVISIONS OF SECTION 84.095 OF THE WISCONSIN STATUTES AND UNDER THE DIRECTION OF THE WISCONSIN DEPARTMENT OF TRANSPORTATION, I HAVE SURVEYED AND MAPPED TRANSPORTATION PROJECT PLAT 1150-65-00-4.14, AND THAT SUCH PLAT CORRECTLY REPRESENTS ALL EXTERIOR BOUNDARIES OF THE SURVEYED LAND.

DATE 02/26/2016 JAY W. PANETTI
PLS S-2747, FOR GREMMER & ASSOCIATES, INC.

THIS PLAT IS APPROVED FOR THE WISCONSIN DEPARTMENT OF TRANSPORTATION.

DATE 04/12/2016 CURT VAN EREM
REAL ESTATE SUPERVISOR

ACCEPTED FOR RECORDING AND FILING IN THE OFFICE OF THE REGISTER OF DEEDS IN OCONTO COUNTY, WISCONSIN AT 2 P.M. ON April 19, 2016 AS DOCUMENT # 693562 AND FILED IN Vol. 2 of TPP Plats 89
Annette J. J. J.
SIGNATURE OF REGISTER OF DEEDS

RESERVED FOR REGISTER OF DEEDS PROJECT NUMBER 1150-65-00-4.14

AMENDMENT NO:

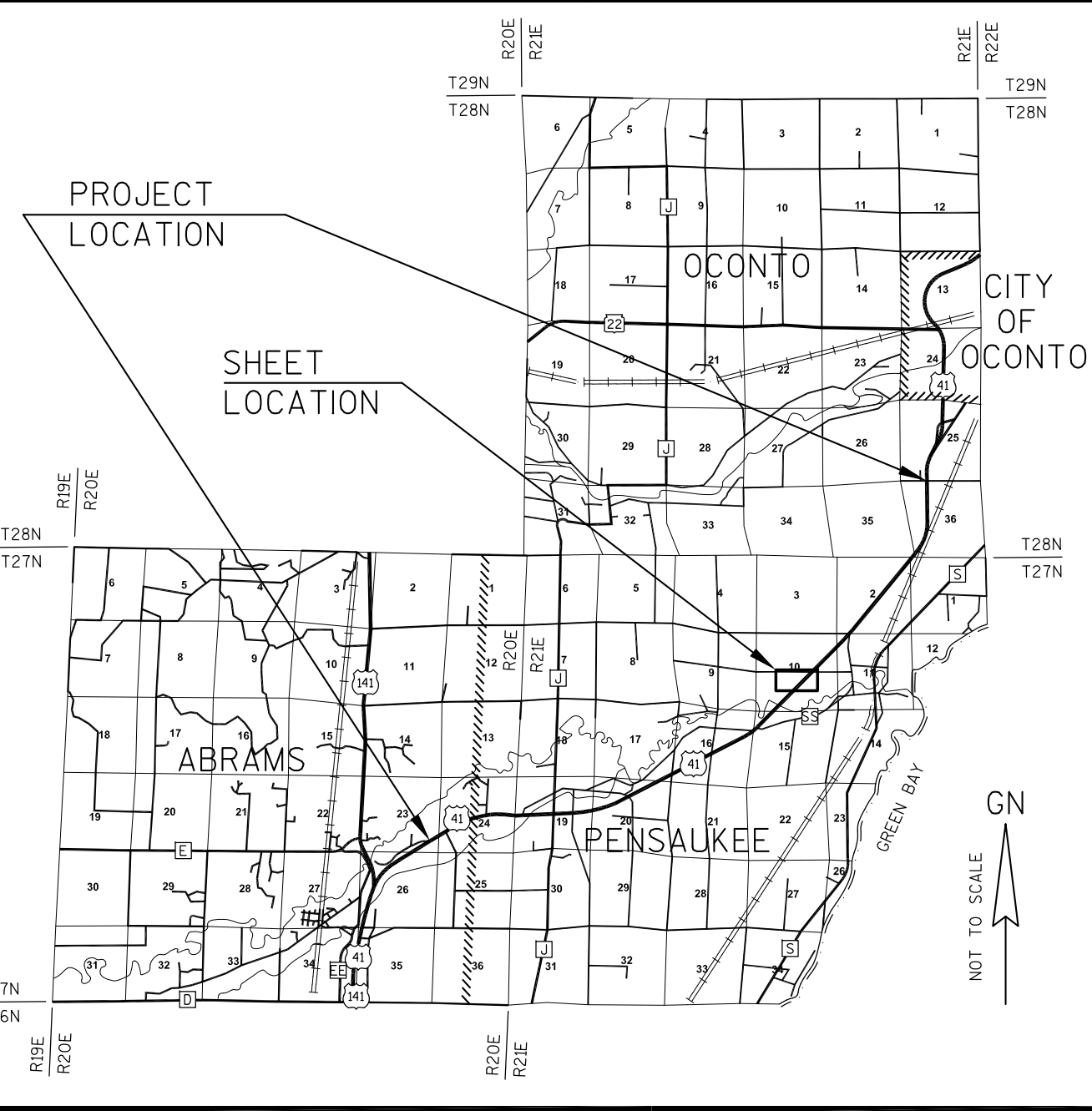

TOWN

Y 156754.71
X 593336.18
4" ALUMINUM MONUMENT

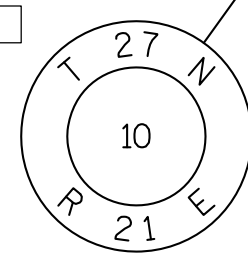

POINT	STATION	OFFSET
2276	424+42.75	441.39' LT
2277	425+42.03	322.14' LT
2278	426+28.77	255.78' LT
2279	427+05.81	179.00' LT

NE-SW

SEC. 10, T27N, R21E

034211001031

BASIS OF EXISTING HIGHWAY R/W

ROUTE	BASIS	YEAR
USH 41	PROJECT T 02-5(22)	1965
VERMEIREN ROAD	R/W PROJECT NUMBER 1150-17-21	1991

GN

SCALE, FEET

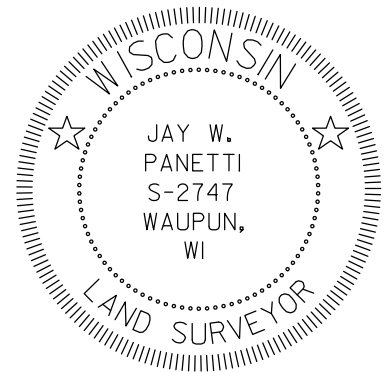
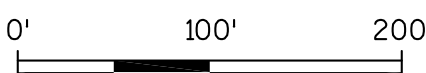

COORDINATE TABLE

POINT	Y	X
375	155414.7238	593233.8905
376	156616.1146	594431.3162
377	156653.3496	594730.0215
378	156654.8825	594735.6057
*432	156722.9992	593766.4982
*433	156709.0899	593921.0536
*434	156723.7888	594029.2125
435	156724.1171	594138.4492
436	156650.5391	594169.1320
437	155414.7367	592937.4082

*NO TYPE 2 MONUMENT SET DUE TO CLOSE PROXIMITY OF EXISTING MONUMENT.

Y 154074.73
X 593327.68
4" ALUMINUM MONUMENT

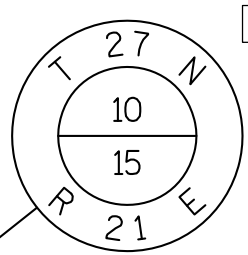

TRANSPORTATION PROJECT PLAT NO: 1150-65-00 - 4.15

USH 41 ABRAMS - OCONTO GALUSKA RD - FROG POND RD OCONTO COUNTY

LOCATED IN THE NORTHEAST 1/4 OF THE SOUTHEAST 1/4, IN THE SOUTHWEST 1/4 OF THE NORTHEAST 1/4, AND IN THE SOUTHEAST 1/4 OF THE NORTHEAST 1/4 OF SECTION 10, TOWNSHIP 27 NORTH, RANGE 21 EAST, TOWN OF PENSABKEE, OCONTO COUNTY, WISCONSIN.

THE STATE OF WISCONSIN HAS DEEMED IT NECESSARY TO MONUMENT RIGHT-OF-WAY INTERESTS PREVIOUSLY ACQUIRED UNDER SECTIONS 82.01, 82.31(1), 82.31(2) AND 84.09 OF THE WISCONSIN STATE STATUTES AND DOES HEREBY CERTIFY THE DEPARTMENT OF TRANSPORTATION HAS SURVEYED THE HIGHWAY RIGHT-OF-WAY; THAT THIS PLAT IS A TRUE AND CORRECT REPRESENTATION OF THE EXTERIOR BOUNDARIES OF THE LAND SURVEYED AND SHOWS ACCURATE MEASUREMENTS THEREOF.

NOTES:

POSITIONS SHOWN ON THIS PLAT ARE WISCONSIN COUNTY COORDINATES, OCONTO COUNTY, NAD83 (1991) IN U.S. SURVEY FEET. VALUES SHOWN ARE GRID COORDINATES, GRID BEARINGS, AND GRID DISTANCES. GRID DISTANCES MAY BE USED AS GROUND DISTANCES.

RIGHT-OF-WAY BOUNDARIES ARE DEFINED WITH COURSES OF THE PERIMETER OF THE HIGHWAY LANDS REFERENCED TO THE U.S. PUBLIC LAND SURVEY SYSTEM OR OTHER SURVEYS OF PUBLIC RECORD.

DIMENSIONING FOR THE NEW RIGHT-OF-WAY IS MEASURED ALONG AND PERPENDICULAR TO NEW REFERENCE LINES.

PROPERTY LINES SHOWN ON THIS PLAT ARE DRAWN FROM DATA DERIVED FROM MAPS AND DOCUMENTS OF PUBLIC RECORD AND/OR EXISTING OCCUPANCIAL LINES. EXCLUDING RIGHT-OF-WAY LINES, THIS PLAT MAY NOT BE A TRUE REPRESENTATION OF EXISTING PROPERTY LINES, AND SHOULD NOT BE USED AS A SUBSTITUTE FOR AN ACCURATE FIELD SURVEY.

RIGHT-OF-WAY MONUMENTS ARE TYPE 2 MONUMENTS (TYPICALLY 1" I.D. x 24" IRON PIPE) AND WILL BE PLACED PRIOR TO THE COMPLETION OF THE PROJECT.

FOR CURRENT ACCESS/DRIVEWAY INFORMATION, CONTACT THE WISCONSIN DEPARTMENT OF TRANSPORTATION REGIONAL OFFICE IN GREEN BAY.

UTILITY INFORMATION IS NOT SHOWN ON THIS PLAT.

CONVENTIONAL SYMBOLS AND ABBREVIATIONS

SECTION LINE	----	BAR	ROUND IRON REBAR
QUARTER LINE	-----	CSM	CERTIFIED SURVEY MAP
SIXTEENTH LINE	-----	E	EAST
R/W REFERENCE LINE	40 LINE	IP	IRON PIPE
MONUMENTED R/W LINE	----	N	NORTH
EXISTING R/W LINE	-----	PC	POINT OF CURVATURE
PROPERTY LINE	-----	P.L.	PROPERTY LINE
LOT AND TIE LINES	-----	POS	PLAT OF SURVEY
R/W MONUMENT (SET)	●	PT	POINT OF TANGENCY
IRON PIPE OR BAR (EXISTING)	○	R	RANGE
R/W GUARD POST	△	R/L	REFERENCE LINE
RECORDED AS	(SLANTED)	R/W	RIGHT OF WAY
SAME OWNERSHIP	N	RWGP	R/W GUARD POST
POINT NUMBER	(X) (XXX)	SEC.	SECTION
		STA	STATION
		T	TOWNSHIP
		V/P	VOLUME/PAGE
		X	EASTING
		Y	NORTHING
SECTION CORNER:			



I, JAY W. PANETTI, PROFESSIONAL LAND SURVEYOR, HEREBY CERTIFY THAT IN FULL COMPLIANCE WITH THE PROVISIONS OF SECTION 84.095 OF THE WISCONSIN STATUTES AND UNDER THE DIRECTION OF THE WISCONSIN DEPARTMENT OF TRANSPORTATION, I HAVE SURVEYED AND MAPPED TRANSPORTATION PROJECT PLAT 1150-65-00-4.15, AND THAT SUCH PLAT CORRECTLY REPRESENTS ALL EXTERIOR BOUNDARIES OF THE SURVEYED LAND.

DATE 02/26/2016 JAY W. PANETTI
PLS S-2747, FOR GREMMER & ASSOCIATES, INC.

THIS PLAT IS APPROVED FOR THE WISCONSIN DEPARTMENT OF TRANSPORTATION.

DATE 04/12/2016 CURT VAN EREM
REAL ESTATE SUPERVISOR

ACCEPTED FOR RECORDING AND FILING IN THE OFFICE OF THE REGISTER OF DEEDS IN OCONTO COUNTY, WISCONSIN AT 2 P.M. ON April 19, 2016 AS DOCUMENT # 693563 AND FILED IN Vol. 2 of TPP Plats Pg 90
Annette Ashmeyer
SIGNATURE OF REGISTER OF DEEDS

RESERVED FOR REGISTER OF DEEDS PROJECT NUMBER 1150-65-00-4.15

AMENDMENT NO:

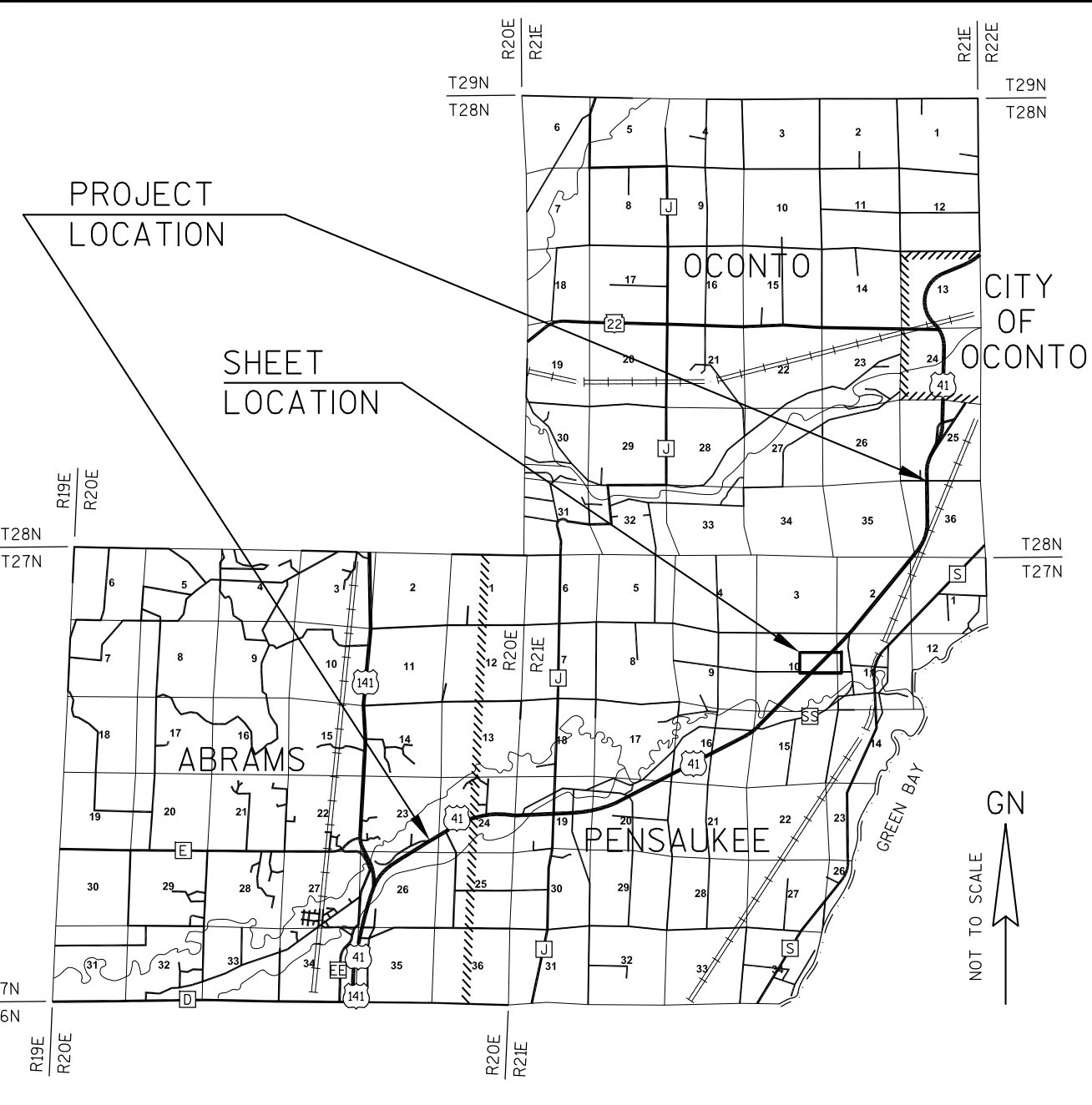

TOWN

GN

SCALE, FEET
0' 100' 200'

SW-NE

SEC. 10, T27N, R21E

034211000313

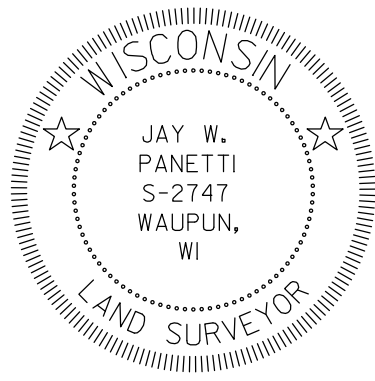

BASIS OF EXISTING HIGHWAY R/W

ROUTE	BASIS	YEAR
USH 41	PROJECT T 02-5(22)	1965
VERMEIREN ROAD	R/W PROJECT NUMBER 1150-17-21	1991

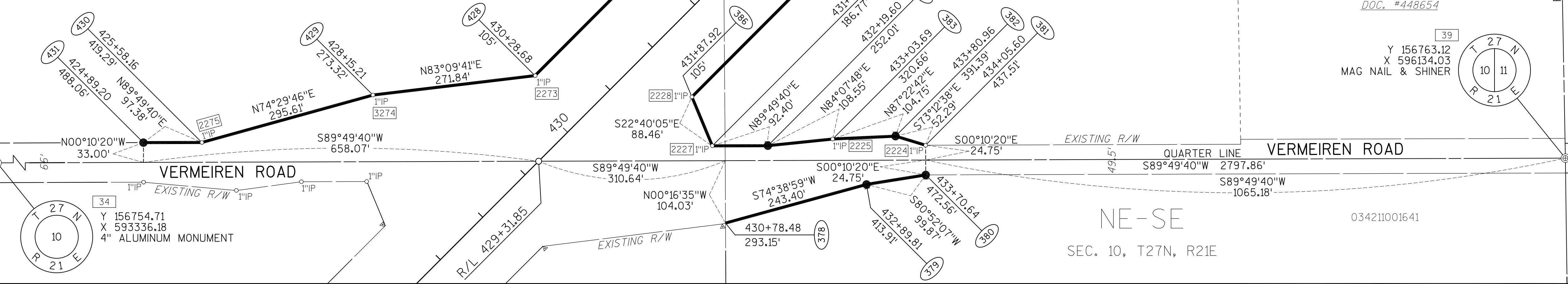

POINT	STATION	OFFSET
2275	425+58.18	419.24' LT
3274	428+15.25	273.31' LT
2273	430+28.87	104.77' LT
2227	431+54.23	186.60' RT
2228	431+87.93	104.96' RT
2225	433+03.62	320.55' RT
2224	434+05.49	437.63' RT

COORDINATE TABLE

POINT	Y	X
378	156654.8825	594735.6057
379	156719.3149	594970.3218
380	156735.1637	595068.9216
*381	156784.6635	595068.7728
382	156799.7672	595018.7134
383	156794.9759	594914.0730
384	156783.8740	594806.0881
*385	156783.5963	594713.6897
*386	156865.2197	594679.5992
387	158092.9563	595903.2837
427	158093.1896	595607.0211
*428	156900.6784	594418.4457
*429	156868.3092	594148.5356
*430	156789.2916	593863.6821
431	156788.9989	593766.2999

*NO TYPE 2 MONUMENT SET DUE TO CLOSE PROXIMITY OF EXISTING MONUMENT.

PENSABKEE

LOT 1
CSM #2591
V15/P107
DOC. #448654

Y 156763.12
X 596134.03
MAG NAIL & SHINER

VERMEIREN ROAD

NE-SE

SEC. 10, T27N, R21E

034211001641

TRANSPORTATION PROJECT PLAT NO: 1150-65-00 - 4.16

USH 41 ABRAMS - OCONTO GALUSKA RD - FROG POND RD OCONTO COUNTY

LOCATED IN THE NORTHEAST 1/4 OF THE NORTHEAST 1/4 OF SECTION 10, AND IN THE NORTHWEST 1/4 OF THE NORTHWEST 1/4 OF SECTION 11, ALL IN TOWNSHIP 27 NORTH, RANGE 21 EAST, TOWN OF PENSsauKEE, OCONTO COUNTY, WISCONSIN.

THE STATE OF WISCONSIN HAS DEEMED IT NECESSARY TO MONUMENT RIGHT-OF-WAY INTERESTS PREVIOUSLY ACQUIRED UNDER SECTIONS 82.01, 82.31(1), 82.31(2) AND 84.09 OF THE WISCONSIN STATE STATUTES AND DOES HEREBY CERTIFY THE DEPARTMENT OF TRANSPORTATION HAS SURVEYED THE HIGHWAY RIGHT-OF-WAY; THAT THIS PLAT IS A TRUE AND CORRECT REPRESENTATION OF THE EXTERIOR BOUNDARIES OF THE LAND SURVEYED AND SHOWS ACCURATE MEASUREMENTS THEREOF.

NOTES:

POSITIONS SHOWN ON THIS PLAT ARE WISCONSIN COUNTY COORDINATES, OCONTO COUNTY, NAD83 (1991) IN U.S. SURVEY FEET. VALUES SHOWN ARE GRID COORDINATES, GRID BEARINGS, AND GRID DISTANCES. GRID DISTANCES MAY BE USED AS GROUND DISTANCES.

RIGHT-OF-WAY BOUNDARIES ARE DEFINED WITH COURSES OF THE PERIMETER OF THE HIGHWAY LANDS REFERENCED TO THE U.S. PUBLIC LAND SURVEY SYSTEM OR OTHER SURVEYS OF PUBLIC RECORD.

DIMENSIONING FOR THE NEW RIGHT-OF-WAY IS MEASURED ALONG AND PERPENDICULAR TO NEW REFERENCE LINES.

PROPERTY LINES SHOWN ON THIS PLAT ARE DRAWN FROM DATA DERIVED FROM MAPS AND DOCUMENTS OF PUBLIC RECORD AND/OR EXISTING OCCUPATIONAL LINES. EXCLUDING RIGHT-OF-WAY LINES, THIS PLAT MAY NOT BE A TRUE REPRESENTATION OF EXISTING PROPERTY LINES, AND SHOULD NOT BE USED AS A SUBSTITUTE FOR AN ACCURATE FIELD SURVEY.

RIGHT-OF-WAY MONUMENTS ARE TYPE 2 MONUMENTS (TYPICALLY 1" I.D. x 24" IRON PIPE) AND WILL BE PLACED PRIOR TO THE COMPLETION OF THE PROJECT.

FOR CURRENT ACCESS/DRIVEWAY INFORMATION, CONTACT THE WISCONSIN DEPARTMENT OF TRANSPORTATION REGIONAL OFFICE IN GREEN BAY.

UTILITY INFORMATION IS NOT SHOWN ON THIS PLAT.

CONVENTIONAL SYMBOLS AND ABBREVIATIONS

SECTION LINE
QUARTER LINE
SIXTEENTH LINE
R/W REFERENCE LINE
MONUMENTED R/W LINE
EXISTING R/W LINE
PROPERTY LINE
LOT AND TIE LINES
R/W MONUMENT (SET)
IRON PIPE OR BAR (EXISTING)
R/W GUARD POST
RECORDED AS
SAME OWNERSHIP
POINT NUMBER

BAR ROUND IRON REBAR
CSM CERTIFIED SURVEY MAP
E EAST
IP IRON PIPE
N NORTH
PC POINT OF CURVATURE
P.L. PROPERTY LINE
POS PLAT OF SURVEY
PT POINT OF TANGENCY
R RANGE
R/L REFERENCE LINE
R/W RIGHT OF WAY
RWGP R/W GUARD POST
SEC. SECTION
STA STATION
T TOWNSHIP
V/P VOLUME/PAGE
X EASTING
Y NORTHING

SECTION CORNER:



I, JAY W. PANETTI, PROFESSIONAL LAND SURVEYOR, HEREBY CERTIFY THAT IN FULL COMPLIANCE WITH THE PROVISIONS OF SECTION 84.095 OF THE WISCONSIN STATUTES AND UNDER THE DIRECTION OF THE WISCONSIN DEPARTMENT OF TRANSPORTATION, I HAVE SURVEYED AND MAPPED TRANSPORTATION PROJECT PLAT 1150-65-00-4.16, AND THAT SUCH PLAT CORRECTLY REPRESENTS ALL EXTERIOR BOUNDARIES OF THE SURVEYED LAND.

DATE 02/26/2016 JAY W. PANETTI
PLS S-2747, FOR GREMMER & ASSOCIATES, INC.

THIS PLAT IS APPROVED FOR THE WISCONSIN DEPARTMENT OF TRANSPORTATION.

DATE 04/12/2016 CURT VAN EREM
REAL ESTATE SUPERVISOR

ACCEPTED FOR RECORDING AND FILING IN THE OFFICE OF THE REGISTER OF DEEDS IN OCONTO COUNTY, WISCONSIN AT 2 P.M. ON April 19, 2016 AS DOCUMENT # 693564 AND FILED IN Vol. 2 of TPP Plats Pg 91

Annette Schringer
SIGNATURE OF REGISTER OF DEEDS

RESERVED FOR REGISTER OF DEEDS
PROJECT NUMBER 1150-65-00-4.16

AMENDMENT NO:

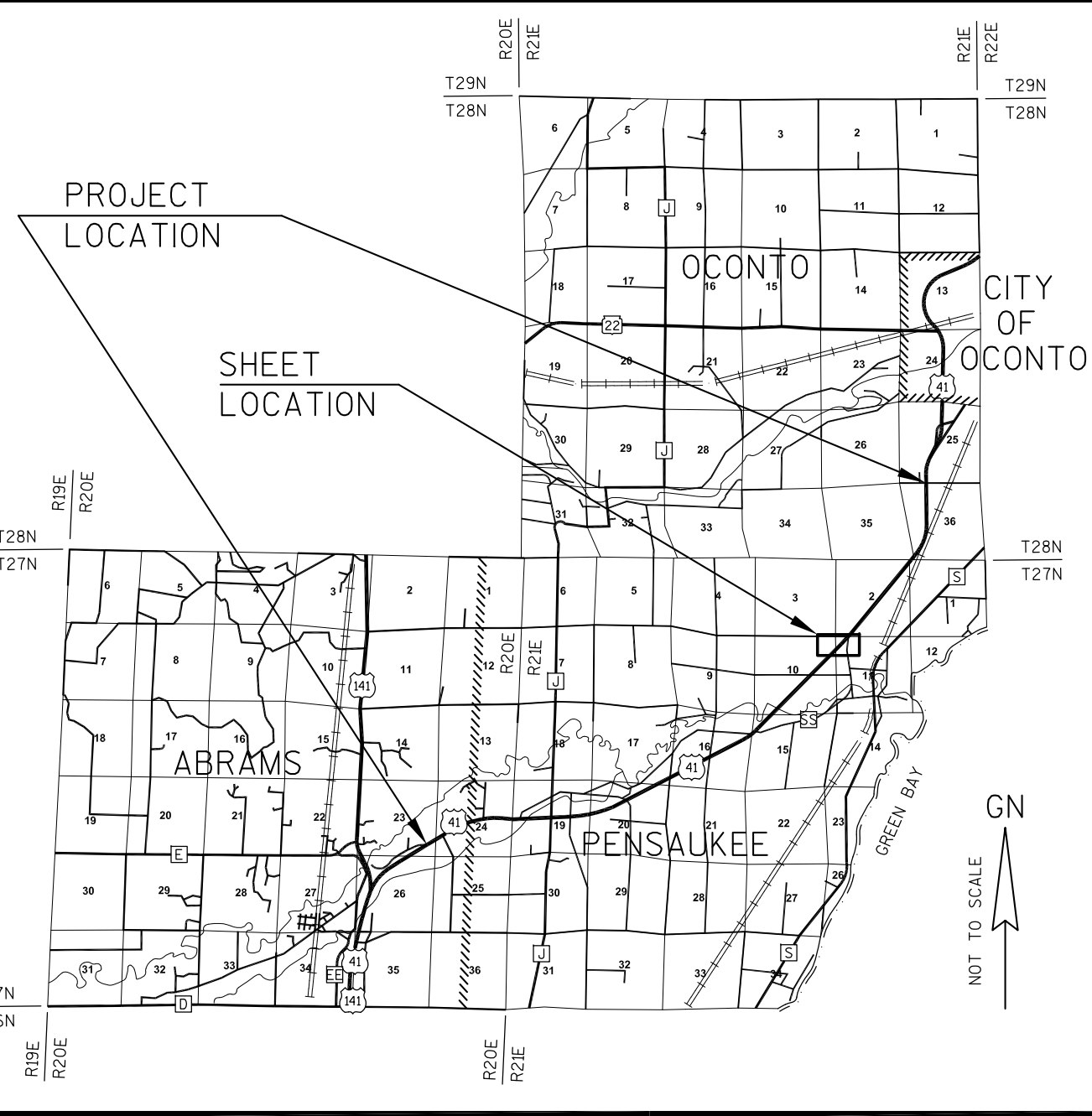

BASIS OF EXISTING HIGHWAY R/W

ROUTE	BASIS	YEAR
USH 41	PROJECT T 02-5(22)	1965
OLD 41 ROAD	PROJECT T 02-5(1)	1945
KRUEGER'S QUARRY ROAD	PLAT OF SURVEY	1994

COORDINATE TABLE

POINT	Y	X
211	158714.5502	596374.5785
213	159539.6369	597120.7075
387	158092.9563	595903.2837
388	158640.4268	596448.9474
389	159009.7109	596801.1168
390	158949.1777	596867.4631
391	158917.9101	597017.2636
392	159429.6210	597206.2204
424	159392.2828	596525.5627
425	159224.7381	596712.4464
426	158788.6736	596300.2097
427	158093.1896	595607.0211

TOWN

Y 159422.47
X 596084.54
4" ALUMINUM MONUMENT

R/L CURVE DATA
CURVE 4 - USH 41
PI 462+51.17
Y 159108.96
X 596767.69
DELTA 05°33'51"
D 00°30'00"
T 556.87'
L 1112.86'
R 11459.16'
LC 1112.42'
LCB N42°07'23"E

NE-NE

SEC. 10, T27N, R21E

034211000111

KRUEGER'S QUARRY ROAD

EXISTING R/W

R/W CURVE 426-425
R=11354.16'
LC=600.08'
LCB=N43°23'28"E
L=600.15'

USH 41

NW-NW

SEC. 11, T27N, R21E

R/W CURVE 389-388
R=11564.16'
LC=510.29'
LCB=S43°38'28"W
L=510.33'

PENSsauKEE

GN

SCALE, FEET

0' 100' 200'

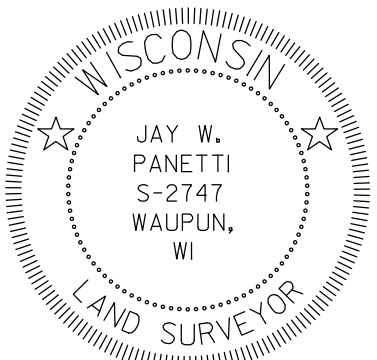

Y 156763.12
X 596134.03
MAG NAIL & SHINER

TRANSPORTATION PROJECT PLAT NO: 1150-65-00 - 4.17

USH 41 ABRAMS - OCONTO GALUSKA RD - FROG POND RD OCONTO COUNTY

LOCATED IN THE SOUTHWEST 1/4 OF THE SOUTHWEST 1/4 AND IN THE SOUTHEAST 1/4 OF THE SOUTHWEST 1/4 OF SECTION 2, TOWNSHIP 27 NORTH, RANGE 21 EAST, TOWN OF PENSUKKEE, OCONTO COUNTY, WISCONSIN.

THE STATE OF WISCONSIN HAS DEEMED IT NECESSARY TO MONUMENT RIGHT-OF-WAY INTERESTS PREVIOUSLY ACQUIRED UNDER SECTIONS 82.01, 82.31(1), 82.31(2) AND 84.09 OF THE WISCONSIN STATE STATUTES AND DOES HEREBY CERTIFY THE DEPARTMENT OF TRANSPORTATION HAS SURVEYED THE HIGHWAY RIGHT-OF-WAY; THAT THIS PLAT IS A TRUE AND CORRECT REPRESENTATION OF THE EXTERIOR BOUNDARIES OF THE LAND SURVEYED AND SHOWS ACCURATE MEASUREMENTS THEREOF.

NOTES:

POSITIONS SHOWN ON THIS PLAT ARE WISCONSIN COUNTY COORDINATES, OCONTO COUNTY, NAD83 (1991) IN U.S. SURVEY FEET. VALUES SHOWN ARE GRID COORDINATES, GRID BEARINGS, AND GRID DISTANCES. GRID DISTANCES MAY BE USED AS GROUND DISTANCES.

RIGHT-OF-WAY BOUNDARIES ARE DEFINED WITH COURSES OF THE PERIMETER OF THE HIGHWAY LANDS REFERENCED TO THE U.S. PUBLIC LAND SURVEY SYSTEM OR OTHER SURVEYS OF PUBLIC RECORD.

DIMENSIONING FOR THE NEW RIGHT-OF-WAY IS MEASURED ALONG AND PERPENDICULAR TO NEW REFERENCE LINES.

PROPERTY LINES SHOWN ON THIS PLAT ARE DRAWN FROM DATA DERIVED FROM MAPS AND DOCUMENTS OF PUBLIC RECORD AND/OR EXISTING OCCUPATIONAL LINES. EXCLUDING RIGHT-OF-WAY LINES, THIS PLAT MAY NOT BE A TRUE REPRESENTATION OF EXISTING PROPERTY LINES, AND SHOULD NOT BE USED AS A SUBSTITUTE FOR AN ACCURATE FIELD SURVEY.

RIGHT-OF-WAY MONUMENTS ARE TYPE 2 MONUMENTS (TYPICALLY 1" I.D. x 24" IRON PIPE) AND WILL BE PLACED PRIOR TO THE COMPLETION OF THE PROJECT.

FOR CURRENT ACCESS/DRIVEWAY INFORMATION, CONTACT THE WISCONSIN DEPARTMENT OF TRANSPORTATION REGIONAL OFFICE IN GREEN BAY.

UTILITY INFORMATION IS NOT SHOWN ON THIS PLAT.

CONVENTIONAL SYMBOLS AND ABBREVIATIONS

SECTION LINE	----	BAR	ROUND IRON REBAR
QUARTER LINE	----	CSM	CERTIFIED SURVEY MAP
SIXTEENTH LINE	40 LINE	E	EAST
R/W REFERENCE LINE	----	IP	IRON PIPE
MONUMENTED R/W LINE	----	N	NORTH
EXISTING R/W LINE	----	PC	POINT OF CURVATURE
PROPERTY LINE	----	P.L.	PROPERTY LINE
LOT AND TIE LINES	----	POS	POINT OF SURVEY
R/W MONUMENT (SET)	●	PT	POINT OF TANGENCY
IRON PIPE OR BAR (EXISTING)	○	R	RANGE
R/W GUARD POST	△	R/L	REFERENCE LINE
RECORDED AS	(SLANTED)	R/W	RIGHT OF WAY
SAME OWNERSHIP	N	RWGP	R/W GUARD POST
POINT NUMBER	(X) (XXX)	SEC.	SECTION
		STA	STATION
		T	TOWNSHIP
		V/P	VOLUME/PAGE
		X	EASTING
		Y	NORTHING
SECTION CORNER:			



I, JAY W. PANETTI, PROFESSIONAL LAND SURVEYOR, HEREBY CERTIFY THAT IN FULL COMPLIANCE WITH THE PROVISIONS OF SECTION 84.095 OF THE WISCONSIN STATUTES AND UNDER THE DIRECTION OF THE WISCONSIN DEPARTMENT OF TRANSPORTATION, I HAVE SURVEYED AND MAPPED TRANSPORTATION PROJECT PLAT 1150-65-00-4.17, AND THAT SUCH PLAT CORRECTLY REPRESENTS ALL EXTERIOR BOUNDARIES OF THE SURVEYED LAND.

DATE 02/26/2016 JAY W. PANETTI
PLS S-2747, FOR GREMMER & ASSOCIATES, INC.

THIS PLAT IS APPROVED FOR THE WISCONSIN DEPARTMENT OF TRANSPORTATION.

DATE 04/19/2016 CURT VAN EREM
REAL ESTATE SUPERVISOR

ACCEPTED FOR RECORDING AND FILING IN THE OFFICE OF THE REGISTER OF DEEDS IN OCONTO COUNTY, WISCONSIN AT 2 P.M. ON April 26, 2016 AS DOCUMENT # 693710 AND FILED IN Vol 2 of TPP Plats Pg 92

Signature of Register of Deeds

RESERVED FOR REGISTER OF DEEDS PROJECT NUMBER 1150-65-00-4.17

AMENDMENT NO:

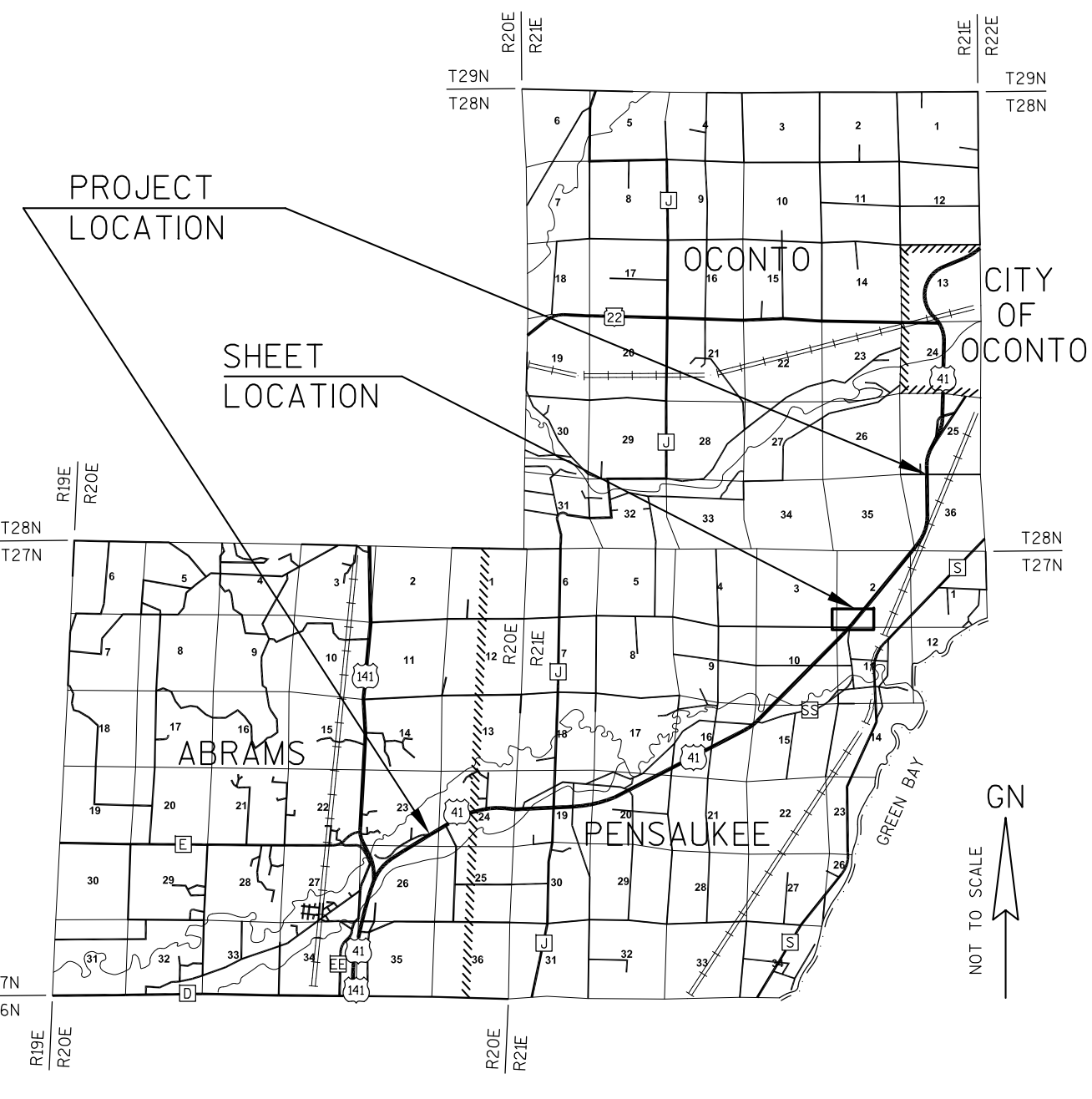

TOWN

GN

SCALE, FEET



R/L CURVE DATA
CURVE 4 - USH 41
PI 462+51.17
Y 159108.96
X 596767.69
DELTA 05°33'51"
D 00°30'00"
T 556.87'
L 1112.86'
R 11459.16'
LC 1112.42'
LCB N42°07'23"E
PC 456+94.30

SW-SW
SEC. 2, T27N, R21E

034130200933A

POS
12/7/1994

R/W CURVE 422-421
R=11354.16'
LC=189.32'
LCB=N39°49'07"E
L=189.32'

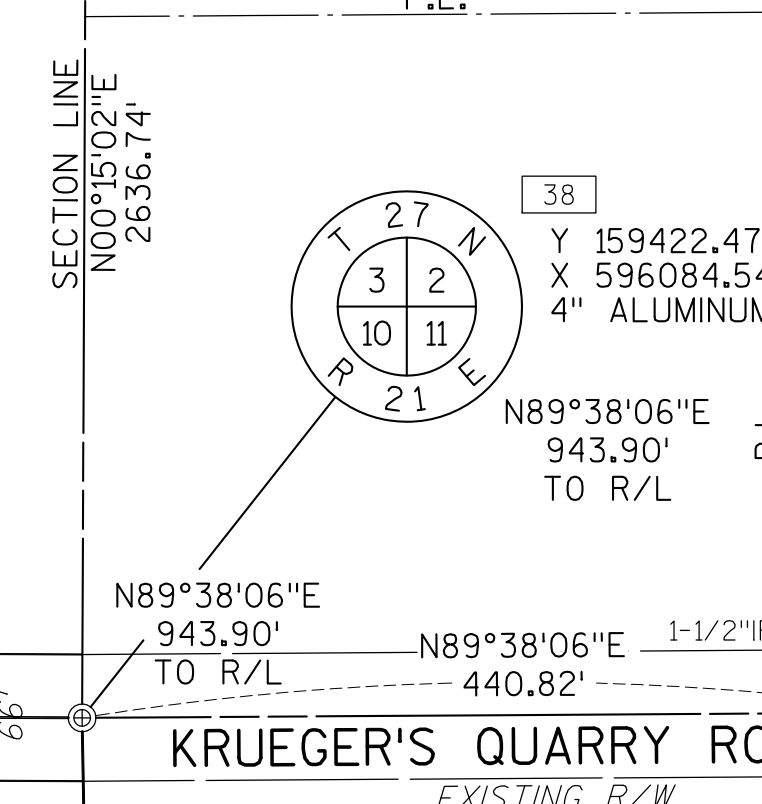
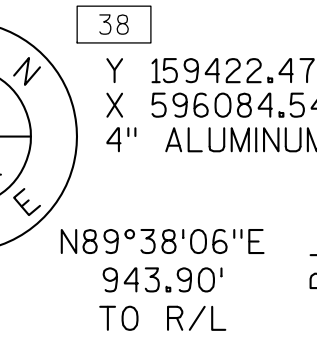
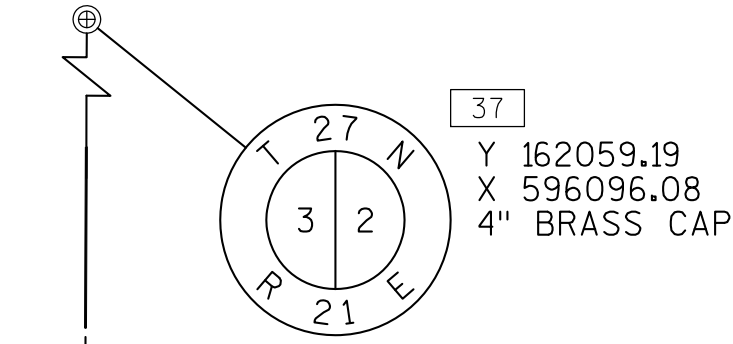

KRUEGER'S QUARRY ROAD

EXISTING R/W

OF

USH 41

SE-SW

SEC. 2, T27N, R21E

034130201134A

EXISTING MONUMENTS		
POINT	STATION	OFFSET
2268	466+17.30	103.18' LT
2267	468+04.91	105.00' LT
1317	490+88.43	104.92' LT
2266	493+20.47	105.05' LT
1318	500+34.02	105.08' LT

COORDINATE TABLE		
POINT	Y	X
213	159539.6369	597120.7075
392	159429.6210	597206.2204
393	159673.7750	597366.4251
394	160752.5132	598250.6523
420	160751.0383	597977.9104
421	159606.2001	597039.5019
422	159460.7866	596918.2675
423	159458.2814	596525.1422

Y 159438.94
X 598668.60
4" ALUMINUM MONUMENT

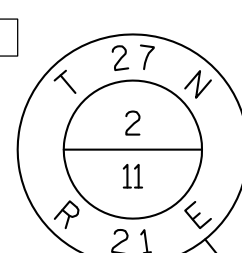

R/W CURVE 393-392
R=1850.10'
LC=292.02'
LCB=S33°16'17"W
L=292.33'

PENSUKKEE

BASIS OF EXISTING HIGHWAY R/W

ROUTE	BASIS	YEAR
USH 41	PROJECT T 02-5(22)	1965
KRUEGER'S QUARRY ROAD	PLAT OF SURVEY	1994

TRANSPORTATION PROJECT PLAT NO: 1150-65-00 - 4.18

USH 41 ABRAMS - OCONTO GALUSKA RD - FROG POND RD OCONTO COUNTY

LOCATED IN THE NORTHEAST 1/4 OF THE SOUTHWEST 1/4 AND IN THE NORTHWEST 1/4 OF THE SOUTHEAST 1/4 OF SECTION 2, TOWNSHIP 27 NORTH, RANGE 21 EAST, TOWN OF PENSAUKEE, OCONTO COUNTY, WISCONSIN.

THE STATE OF WISCONSIN HAS DEEMED IT NECESSARY TO MONUMENT RIGHT-OF-WAY INTERESTS PREVIOUSLY ACQUIRED UNDER SECTIONS 82.01, 82.31(1), 82.31(2) AND 84.09 OF THE WISCONSIN STATE STATUTES AND DOES HEREBY CERTIFY THE DEPARTMENT OF TRANSPORTATION HAS SURVEYED THE HIGHWAY RIGHT-OF-WAY; THAT THIS PLAT IS A TRUE AND CORRECT REPRESENTATION OF THE EXTERIOR BOUNDARIES OF THE LAND SURVEYED AND SHOWS ACCURATE MEASUREMENTS THEREOF.

NOTES:
POSITIONS SHOWN ON THIS PLAT ARE WISCONSIN COUNTY COORDINATES, OCONTO COUNTY, NAD83 (1991) IN U.S. SURVEY FEET. VALUES SHOWN ARE GRID COORDINATES, GRID BEARINGS, AND GRID DISTANCES. GRID DISTANCES MAY BE USED AS GROUND DISTANCES.

RIGHT-OF-WAY BOUNDARIES ARE DEFINED WITH COURSES OF THE PERIMETER OF THE HIGHWAY LANDS REFERENCED TO THE U.S. PUBLIC LAND SURVEY SYSTEM OR OTHER SURVEYS OF PUBLIC RECORD.

DIMENSIONING FOR THE NEW RIGHT-OF-WAY IS MEASURED ALONG AND PERPENDICULAR TO NEW REFERENCE LINES.

PROPERTY LINES SHOWN ON THIS PLAT ARE DRAWN FROM DATA DERIVED FROM MAPS AND DOCUMENTS OF PUBLIC RECORD AND/OR EXISTING OCCUPATIONAL LINES. EXCLUDING RIGHT-OF-WAY LINES, THIS PLAT MAY NOT BE A TRUE REPRESENTATION OF EXISTING PROPERTY LINES, AND SHOULD NOT BE USED AS A SUBSTITUTE FOR AN ACCURATE FIELD SURVEY.

RIGHT-OF-WAY MONUMENTS ARE TYPE 2 MONUMENTS (TYPICALLY 1" I.D. x 24" IRON PIPE) AND WILL BE PLACED PRIOR TO THE COMPLETION OF THE PROJECT.

FOR CURRENT ACCESS/DRIVEWAY INFORMATION, CONTACT THE WISCONSIN DEPARTMENT OF TRANSPORTATION REGIONAL OFFICE IN GREEN BAY.

UTILITY INFORMATION IS NOT SHOWN ON THIS PLAT.

CONVENTIONAL SYMBOLS AND ABBREVIATIONS

SECTION LINE
QUARTER LINE
SIXTEENTH LINE
R/W REFERENCE LINE
MONUMENTED R/W LINE
EXISTING R/W LINE
PROPERTY LINE
LOT AND TIE LINES
R/W MONUMENT (SET)
IRON PIPE OR BAR (EXISTING)
R/W GUARD POST
RECORDED AS
SAME OWNERSHIP
POINT NUMBER

SECTION CORNER:

BAR ROUND IRON REBAR
CSM CERTIFIED SURVEY MAP
E EAST
IP IRON PIPE
N NORTH
PC POINT OF CURVATURE
P.L. PROPERTY LINE
POS PLAT OF SURVEY
PT POINT OF TANGENCY
R RANGE
R/L REFERENCE LINE
R/W RIGHT OF WAY
RWGP R/W GUARD POST
SEC. SECTION
STA STATION
T TOWNSHIP
V/P VOLUME/PAGE
X EASTING
Y NORTHING



I, JAY W. PANETTI, PROFESSIONAL LAND SURVEYOR, HEREBY CERTIFY THAT IN FULL COMPLIANCE WITH THE PROVISIONS OF SECTION 84.095 OF THE WISCONSIN STATUTES AND UNDER THE DIRECTION OF THE WISCONSIN DEPARTMENT OF TRANSPORTATION, I HAVE SURVEYED AND MAPPED TRANSPORTATION PROJECT PLAT 1150-65-00-4.18, AND THAT SUCH PLAT CORRECTLY REPRESENTS ALL EXTERIOR BOUNDARIES OF THE SURVEYED LAND.

DATE 02/26/2016 JAY W. PANETTI
PLS S-2747, FOR GREMMER & ASSOCIATES, INC.

THIS PLAT IS APPROVED FOR THE WISCONSIN DEPARTMENT OF TRANSPORTATION.

DATE 04/19/2016 CURT VAN EREM
REAL ESTATE SUPERVISOR

ACCEPTED FOR RECORDING AND FILING IN THE OFFICE OF THE REGISTER OF DEEDS IN OCONTO COUNTY, WISCONSIN AT 2 P.M. ON April 26, 2016 AS DOCUMENT # 693711 AND FILED IN Vol. 2 of T.P.P. Plats Pg 93

Annette Rehringer
SIGNATURE OF REGISTER OF DEEDS

RESERVED FOR REGISTER OF DEEDS PROJECT NUMBER 1150-65-00-4.18

AMENDMENT NO:

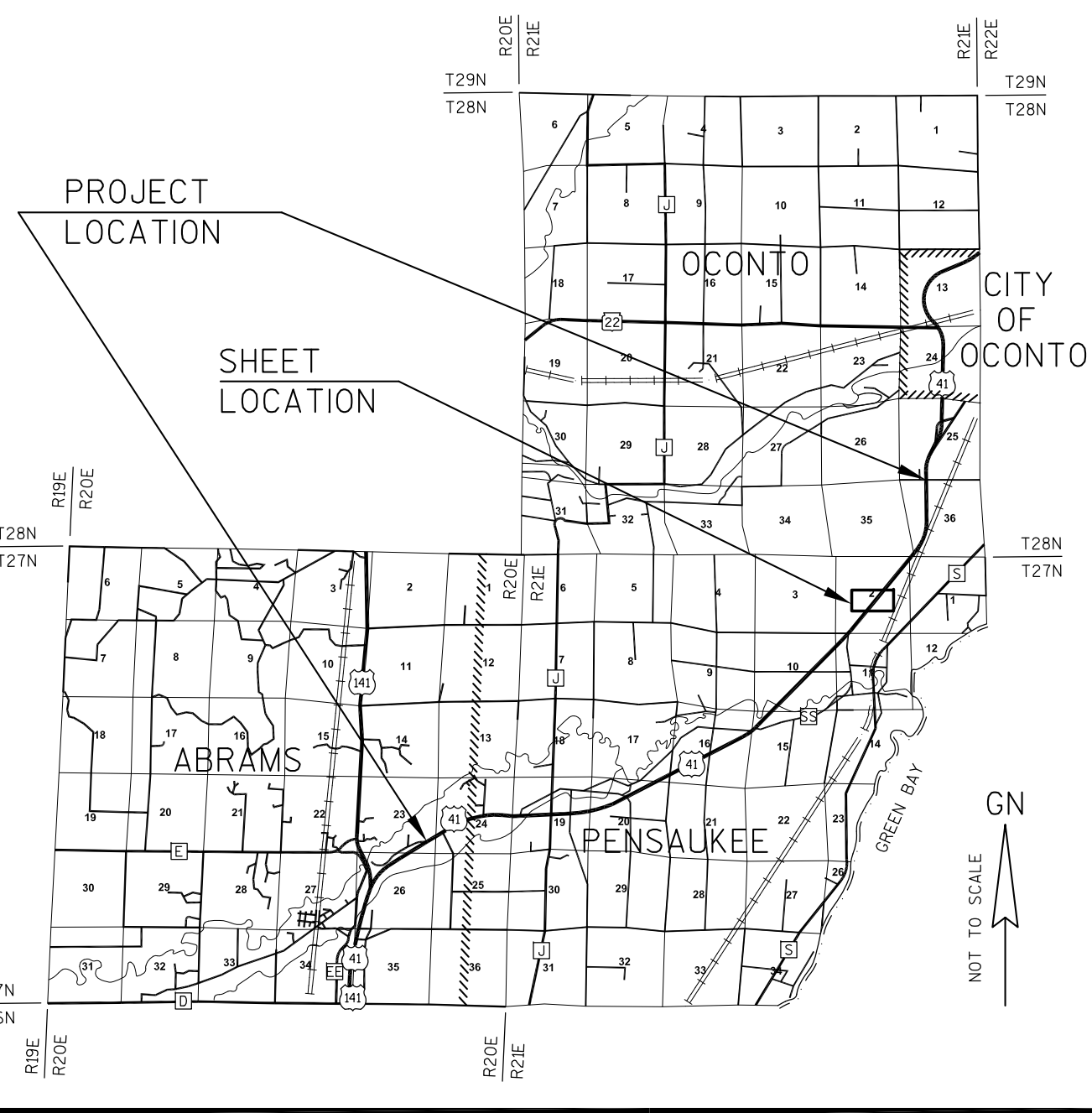

TOWN

Y 162070.63
X 598672.86
NOT RECOVERED

EXISTING MONUMENTS		
POINT	STATION	OFFSET
1318	500+34.02	105.08' LT
2233	508+72.12	105.15' RT
2234	508+95.79	105.14' RT
3236	519+16.39	105.32' RT

COORDINATE TABLE

POINT	Y	X
394	160752.5132	598250.6523
395	162073.5632	599333.4993
419	162072.3531	599060.9744
420	160751.0383	597977.9104

PARCEL "A"
POS
12/10/2011

034130201542A

NW-SE

SEC. 2, T27N, R21E

PENSAUKEE

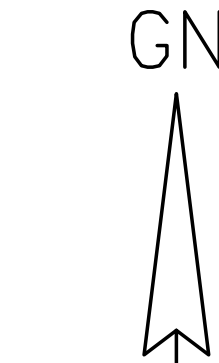

SCALE, FEET
0' 100' 200'

BASIS OF EXISTING HIGHWAY R/W

ROUTE	BASIS	YEAR
USH 41	PROJECT T 02-5(22)	1965

TRANSPORTATION PROJECT PLAT NO: 1150-65-00 - 4.19
USH 41 ABRAMS - OCONTO GALUSKA RD - FROG POND RD OCONTO COUNTY

LOCATED IN THE SOUTHWEST 1/4 OF THE NORTHEAST 1/4 AND IN THE SOUTHEAST 1/4 OF THE NORTHEAST 1/4 OF SECTION 2, TOWNSHIP 27 NORTH, RANGE 21 EAST, TOWN OF PENSABKEE, OCONTO COUNTY, WISCONSIN.

THE STATE OF WISCONSIN HAS DEEMED IT NECESSARY TO MONUMENT RIGHT-OF-WAY INTERESTS PREVIOUSLY ACQUIRED UNDER SECTIONS 82.01, 82.31(1), 82.31(2) AND 84.09 OF THE WISCONSIN STATE STATUTES AND DOES HEREBY CERTIFY THE DEPARTMENT OF TRANSPORTATION HAS SURVEYED THE HIGHWAY RIGHT-OF-WAY; THAT THIS PLAT IS A TRUE AND CORRECT REPRESENTATION OF THE EXTERIOR BOUNDARIES OF THE LAND SURVEYED AND SHOWS ACCURATE MEASUREMENTS THEREOF.

NOTES:

POSITIONS SHOWN ON THIS PLAT ARE WISCONSIN COUNTY COORDINATES, OCONTO COUNTY, NAD83 (1991) IN U.S. SURVEY FEET. VALUES SHOWN ARE GRID COORDINATES, GRID BEARINGS, AND GRID DISTANCES. GRID DISTANCES MAY BE USED AS GROUND DISTANCES.

RIGHT-OF-WAY BOUNDARIES ARE DEFINED WITH COURSES OF THE PERIMETER OF THE HIGHWAY LANDS REFERENCED TO THE U.S. PUBLIC LAND SURVEY SYSTEM OR OTHER SURVEYS OF PUBLIC RECORD.

DIMENSIONING FOR THE NEW RIGHT-OF-WAY IS MEASURED ALONG AND PERPENDICULAR TO NEW REFERENCE LINES.

PROPERTY LINES SHOWN ON THIS PLAT ARE DRAWN FROM DATA DERIVED FROM MAPS AND DOCUMENTS OF PUBLIC RECORD AND/OR EXISTING OCCUPATIONAL LINES. EXCLUDING RIGHT-OF-WAY LINES, THIS PLAT MAY NOT BE A TRUE REPRESENTATION OF EXISTING PROPERTY LINES, AND SHOULD NOT BE USED AS A SUBSTITUTE FOR AN ACCURATE FIELD SURVEY.

RIGHT-OF-WAY MONUMENTS ARE TYPE 2 MONUMENTS (TYPICALLY 1" I.D. x 24" IRON PIPE) AND WILL BE PLACED PRIOR TO THE COMPLETION OF THE PROJECT.

FOR CURRENT ACCESS/DRIVEWAY INFORMATION, CONTACT THE WISCONSIN DEPARTMENT OF TRANSPORTATION REGIONAL OFFICE IN GREEN BAY.

UTILITY INFORMATION IS NOT SHOWN ON THIS PLAT.

CONVENTIONAL SYMBOLS AND ABBREVIATIONS

SECTION LINE	----	BAR	ROUND IRON REBAR
QUARTER LINE	-----	CSM	CERTIFIED SURVEY MAP
SIXTEENTH LINE	-----	E	EAST
R/W REFERENCE LINE	-----	IP	IRON PIPE
MONUMENTED R/W LINE	-----	N	NORTH
EXISTING R/W LINE	-----	PC	POINT OF CURVATURE
PROPERTY LINE	-----	P.L.	PROPERTY LINE
LOT AND TIE LINES	-----	POS	PLAT OF SURVEY
R/W MONUMENT (SET)	●	PT	POINT OF TANGENCY
IRON PIPE OR BAR (EXISTING)	○	R	RANGE
R/W GUARD POST	△	R/L	REFERENCE LINE
RECORDED AS	(SLANTED)	R/W	RIGHT OF WAY
SAME OWNERSHIP	N	RWGP	R/W GUARD POST
POINT NUMBER	(X) (XXX)	SEC.	SECTION
		STA	STATION
		T	TOWNSHIP
		V/P	VOLUME/PAGE
		X	EASTING
		Y	NORTHING
SECTION CORNER:			



I, JAY W. PANETTI, PROFESSIONAL LAND SURVEYOR, HEREBY CERTIFY THAT IN FULL COMPLIANCE WITH THE PROVISIONS OF SECTION 84.095 OF THE WISCONSIN STATUTES AND UNDER THE DIRECTION OF THE WISCONSIN DEPARTMENT OF TRANSPORTATION, I HAVE SURVEYED AND MAPPED TRANSPORTATION PROJECT PLAT 1150-65-00-4.19, AND THAT SUCH PLAT CORRECTLY REPRESENTS ALL EXTERIOR BOUNDARIES OF THE SURVEYED LAND.

DATE 02/26/2016 JAY W. PANETTI
PLS S-2747, FOR GREMMER & ASSOCIATES, INC.

THIS PLAT IS APPROVED FOR THE WISCONSIN DEPARTMENT OF TRANSPORTATION.

DATE 04/19/2016 CURT VAN EREM
REAL ESTATE SUPERVISOR

ACCEPTED FOR RECORDING AND FILING IN THE OFFICE OF THE REGISTER OF DEEDS IN OCONTO COUNTY, WISCONSIN AT 2 P.M. ON April 26, 2016 AS DOCUMENT # 693713 AND FILED IN Vol. 2 of TPP Plate 894
Signature of Register of Deeds

RESERVED FOR REGISTER OF DEEDS PROJECT NUMBER 1150-65-00-4.19

AMENDMENT NO:

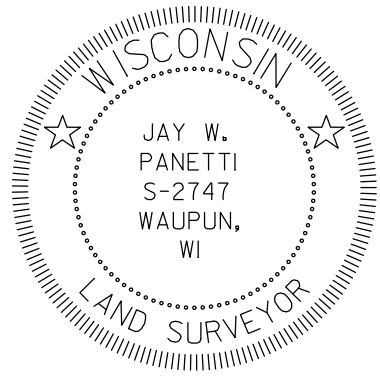
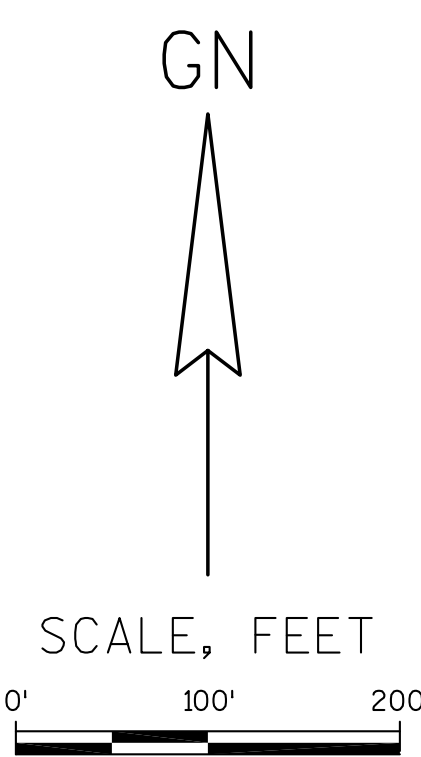
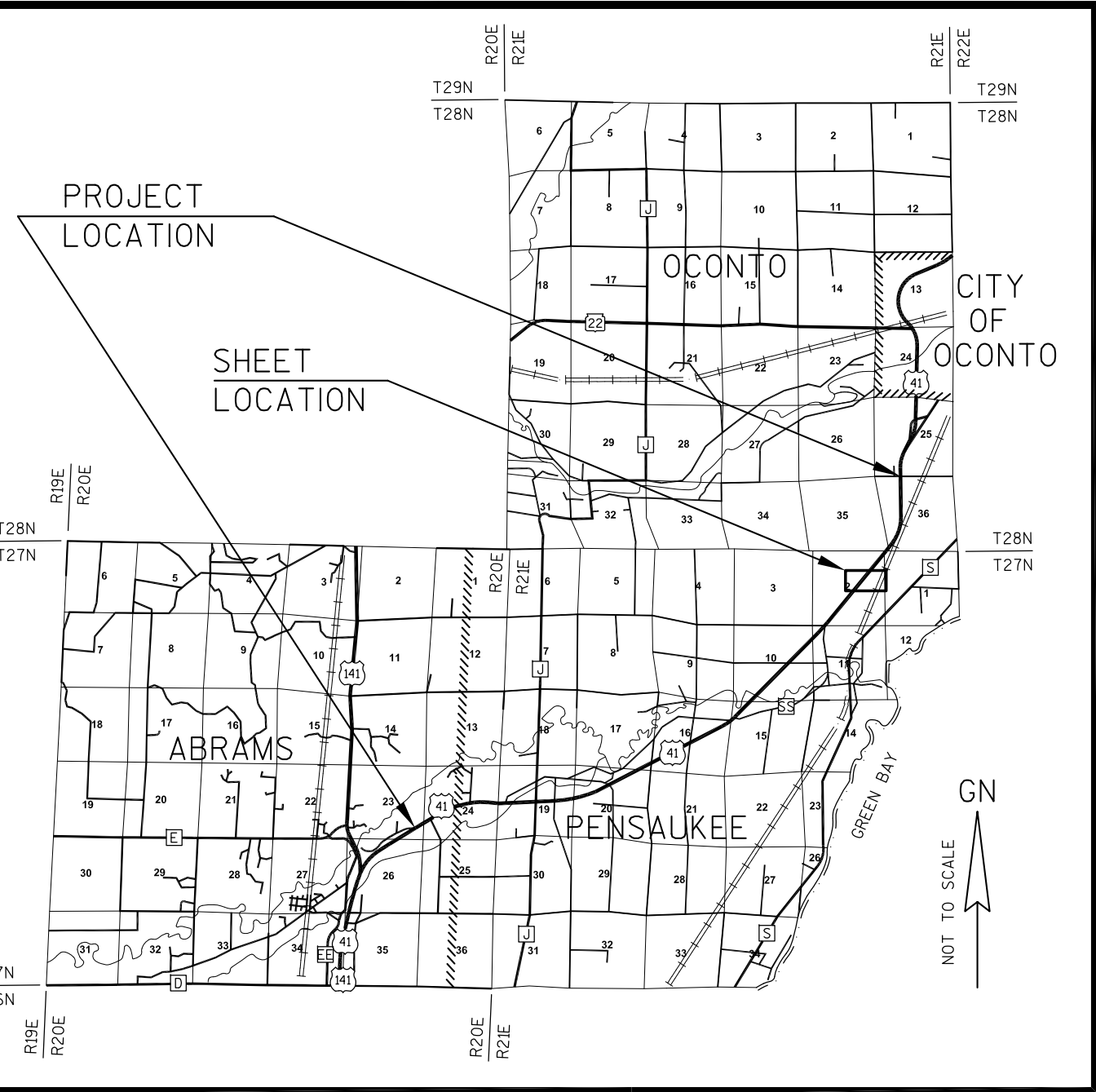

BASIS OF EXISTING HIGHWAY R/W		
ROUTE	BASIS	YEAR
USH 41	PROJECT T 02-5(22)	1965

EXISTING MONUMENTS		
POINT	STATION	OFFSET
3236	519+16.39	105.32' RT
1319	528+81.93	105.33' RT
2265	534+14.08	104.87' LT
1320	535+79.72	105.26' RT

COORDINATE TABLE		
POINT	Y	X
395	162073.5632	599333.4993
396	163407.9130	600427.2479
418	163406.7763	600154.7832
419	162072.3531	599060.9744

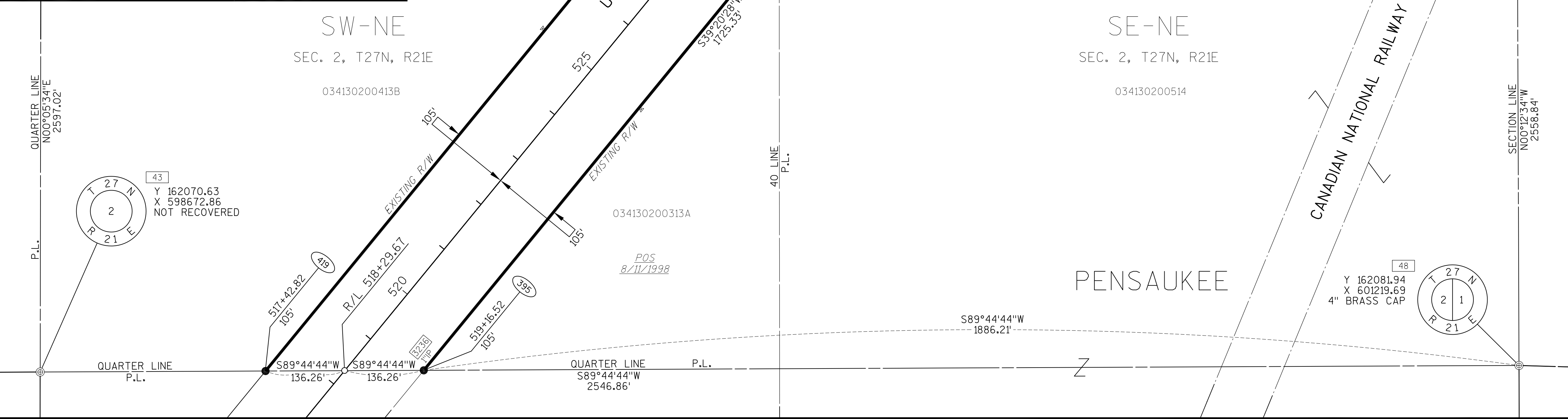

TRANSPORTATION PROJECT PLAT NO: 1150-65-00 - 4.20

USH 41 ABRAMS - OCONTO GALUSKA RD - FROG POND RD OCONTO COUNTY

LOCATED IN THE NORTHEAST 1/4 OF THE FRACTIONAL NORTHEAST 1/4 OF SECTION 2, AND IN THE NORTHWEST 1/4 OF THE FRACTIONAL NORTHWEST 1/4 OF SECTION 1, ALL IN TOWNSHIP 27 NORTH, RANGE 21 EAST, TOWN OF PENSAUKEE, OCONTO COUNTY, WISCONSIN.

THE STATE OF WISCONSIN HAS DEEMED IT NECESSARY TO MONUMENT RIGHT-OF-WAY INTERESTS PREVIOUSLY ACQUIRED UNDER SECTIONS 82.01, 82.31(1), 82.31(2) AND 84.09 OF THE WISCONSIN STATE STATUTES AND DOES HEREBY CERTIFY THE DEPARTMENT OF TRANSPORTATION HAS SURVEYED THE HIGHWAY RIGHT-OF-WAY; THAT THIS PLAT IS A TRUE AND CORRECT REPRESENTATION OF THE EXTERIOR BOUNDARIES OF THE LAND SURVEYED AND SHOWS ACCURATE MEASUREMENTS THEREOF.

NOTES:

POSITIONS SHOWN ON THIS PLAT ARE WISCONSIN COUNTY COORDINATES, OCONTO COUNTY, NAD83 (1991) IN U.S. SURVEY FEET. VALUES SHOWN ARE GRID COORDINATES, GRID BEARINGS, AND GRID DISTANCES. GRID DISTANCES MAY BE USED AS GROUND DISTANCES.

RIGHT-OF-WAY BOUNDARIES ARE DEFINED WITH COURSES OF THE PERIMETER OF THE HIGHWAY LANDS REFERENCED TO THE U.S. PUBLIC LAND SURVEY SYSTEM OR OTHER SURVEYS OF PUBLIC RECORD.

DIMENSIONING FOR THE NEW RIGHT-OF-WAY IS MEASURED ALONG AND PERPENDICULAR TO NEW REFERENCE LINES.

PROPERTY LINES SHOWN ON THIS PLAT ARE DRAWN FROM DATA DERIVED FROM MAPS AND DOCUMENTS OF PUBLIC RECORD AND/OR EXISTING OCCUPATIONAL LINES. EXCLUDING RIGHT-OF-WAY LINES, THIS PLAT MAY NOT BE A TRUE REPRESENTATION OF EXISTING PROPERTY LINES, AND SHOULD NOT BE USED AS A SUBSTITUTE FOR AN ACCURATE FIELD SURVEY.

RIGHT-OF-WAY MONUMENTS ARE TYPE 2 MONUMENTS (TYPICALLY 1" I.D. x 24" IRON PIPE) AND WILL BE PLACED PRIOR TO THE COMPLETION OF THE PROJECT.

FOR CURRENT ACCESS/DRIVEWAY INFORMATION, CONTACT THE WISCONSIN DEPARTMENT OF TRANSPORTATION REGIONAL OFFICE IN GREEN BAY.

UTILITY INFORMATION IS NOT SHOWN ON THIS PLAT.

CONVENTIONAL SYMBOLS AND ABBREVIATIONS

SECTION LINE	----	BAR	ROUND IRON REBAR
QUARTER LINE	-----	CSM	CERTIFIED SURVEY MAP
SIXTEENTH LINE	-----	E	EAST
R/W REFERENCE LINE	40 LINE	IP	IRON PIPE
MONUMENTED R/W LINE	----	N	NORTH
EXISTING R/W LINE	-----	PC	POINT OF CURVATURE
PROPERTY LINE	-----	P.L.	PROPERTY LINE
LOT AND TIE LINES	-----	POS	POINT OF SURVEY
R/W MONUMENT (SET)	●	PT	POINT OF TANGENCY
IRON PIPE OR BAR (EXISTING)	○	R	RANGE
R/W GUARD POST	△	R/L	REFERENCE LINE
RECORDED AS	(SLANTED)	R/W	RIGHT OF WAY
SAME OWNERSHIP	N	RWGP	R/W GUARD POST
POINT NUMBER	(X) (XXX)	SEC.	SECTION
		STA	STATION
		T	TOWNSHIP
		V/P	VOLUME/PAGE
		X	EASTING
		Y	NORTHING
SECTION CORNER:			



I, JAY W. PANETTI, PROFESSIONAL LAND SURVEYOR, HEREBY CERTIFY THAT IN FULL COMPLIANCE WITH THE PROVISIONS OF SECTION 84.095 OF THE WISCONSIN STATUTES AND UNDER THE DIRECTION OF THE WISCONSIN DEPARTMENT OF TRANSPORTATION, I HAVE SURVEYED AND MAPPED TRANSPORTATION PROJECT PLAT 1150-65-00-4.20, AND THAT SUCH PLAT CORRECTLY REPRESENTS ALL EXTERIOR BOUNDARIES OF THE SURVEYED LAND.

DATE 02/26/2016 JAY W. PANETTI
PLS S-2747, FOR GREMMER & ASSOCIATES, INC.

THIS PLAT IS APPROVED FOR THE WISCONSIN DEPARTMENT OF TRANSPORTATION.

DATE 04/19/2016 CURT VAN EREM
REAL ESTATE SUPERVISOR

ACCEPTED FOR RECORDING AND FILING IN THE OFFICE OF THE REGISTER OF DEEDS IN OCONTO COUNTY, WISCONSIN AT 2 P.M. ON April 26, 2016 AS DOCUMENT # 693713 AND FILED IN Vol. 2 of TPP Plats Pg 95
Annette Schringer
SIGNATURE OF REGISTER OF DEEDS

RESERVED FOR REGISTER OF DEEDS PROJECT NUMBER 1150-65-00-4.20

AMENDMENT NO:

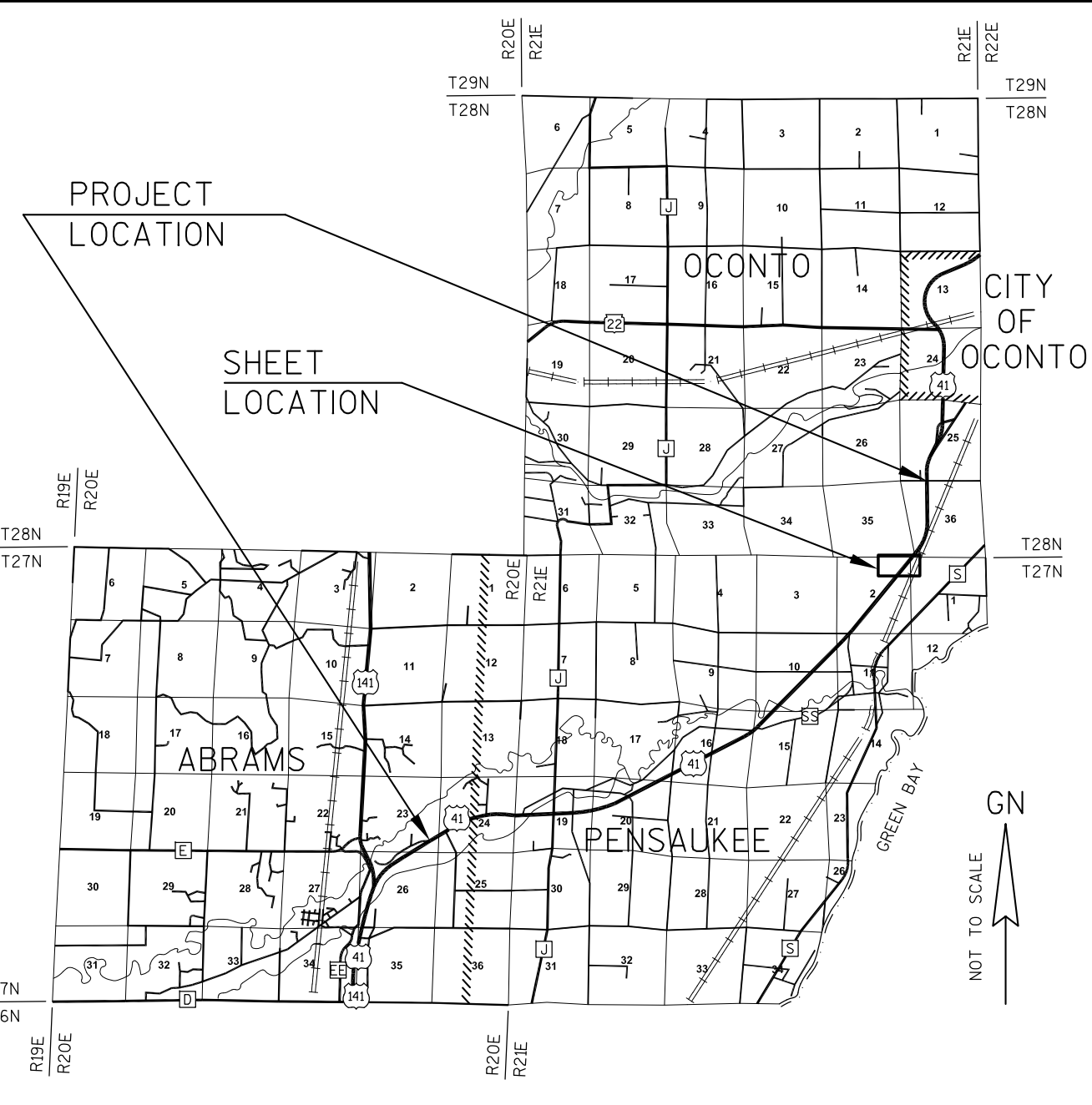

COORDINATE TABLE

POINT	Y	X
396	163407.9130	600427.2479
397	164380.9457	601224.8298
398	164448.7754	601299.8240
399	164638.1359	601455.0403
417	164641.2299	601166.6482
418	163406.7763	600154.7832

EXISTING MONUMENTS

POINT	STATION	OFFSET
2237	548+78.35	105.53' RT
4264	550+68.80	104.31' LT

TOWN

FRAC.
NE-NE

SEC. 2, T27N, R21E

USH 41

OF

FRAC.
NW-NW

SEC. 1, T27N, R21E

PENSAUKEE

GN

SCALE, FEET

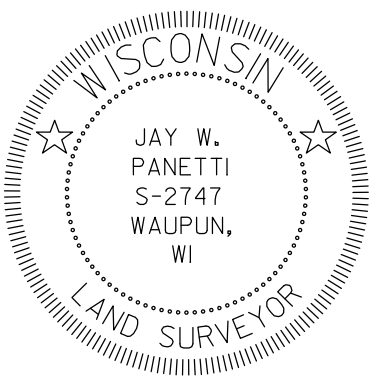
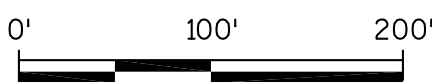

BASIS OF EXISTING HIGHWAY R/W

ROUTE	BASIS	YEAR
USH 41	PROJECT T 02-5(22)	1965

TRANSPORTATION PROJECT PLAT NO: 1150-65-00 - 4.21

USH 41 ABRAMS - OCONTO GALUSKA RD - FROG POND RD OCONTO COUNTY

LOCATED IN THE SOUTHEAST 1/4 OF THE SOUTHEAST 1/4 OF SECTION 35, AND IN THE SOUTHWEST 1/4 OF THE SOUTHWEST 1/4 OF SECTION 36, ALL IN TOWNSHIP 28 NORTH, RANGE 21 EAST, TOWN OF OCONTO, OCONTO COUNTY, WISCONSIN.

THE STATE OF WISCONSIN HAS DEEMED IT NECESSARY TO MONUMENT RIGHT-OF-WAY INTERESTS PREVIOUSLY ACQUIRED UNDER SECTIONS 82.01, 82.31(1), 82.31(2) AND 84.09 OF THE WISCONSIN STATE STATUTES AND DOES HEREBY CERTIFY THE DEPARTMENT OF TRANSPORTATION HAS SURVEYED THE HIGHWAY RIGHT-OF-WAY; THAT THIS PLAT IS A TRUE AND CORRECT REPRESENTATION OF THE EXTERIOR BOUNDARIES OF THE LAND SURVEYED AND SHOWS ACCURATE MEASUREMENTS THEREOF.

NOTES:

POSITIONS SHOWN ON THIS PLAT ARE WISCONSIN COUNTY COORDINATES, OCONTO COUNTY, NAD83 (1991) IN U.S. SURVEY FEET. VALUES SHOWN ARE GRID COORDINATES, GRID BEARINGS, AND GRID DISTANCES. GRID DISTANCES MAY BE USED AS GROUND DISTANCES.

RIGHT-OF-WAY BOUNDARIES ARE DEFINED WITH COURSES OF THE PERIMETER OF THE HIGHWAY LANDS REFERENCED TO THE U.S. PUBLIC LAND SURVEY SYSTEM OR OTHER SURVEYS OF PUBLIC RECORD.

DIMENSIONING FOR THE NEW RIGHT-OF-WAY IS MEASURED ALONG AND PERPENDICULAR TO NEW REFERENCE LINES.

PROPERTY LINES SHOWN ON THIS PLAT ARE DRAWN FROM DATA DERIVED FROM MAPS AND DOCUMENTS OF PUBLIC RECORD AND/OR EXISTING OCCUPATIONAL LINES. EXCLUDING RIGHT-OF-WAY LINES, THIS PLAT MAY NOT BE A TRUE REPRESENTATION OF EXISTING PROPERTY LINES, AND SHOULD NOT BE USED AS A SUBSTITUTE FOR AN ACCURATE FIELD SURVEY.

RIGHT-OF-WAY MONUMENTS ARE TYPE 2 MONUMENTS (TYPICALLY 1" I.D. x 24" IRON PIPE) AND WILL BE PLACED PRIOR TO THE COMPLETION OF THE PROJECT.

FOR CURRENT ACCESS/DRIVEWAY INFORMATION, CONTACT THE WISCONSIN DEPARTMENT OF TRANSPORTATION REGIONAL OFFICE IN GREEN BAY.

UTILITY INFORMATION IS NOT SHOWN ON THIS PLAT.

CONVENTIONAL SYMBOLS AND ABBREVIATIONS

SECTION LINE	----	BAR	ROUND IRON REBAR
QUARTER LINE	-----	CSM	CERTIFIED SURVEY MAP
SIXTEENTH LINE	-----	E	EAST
R/W REFERENCE LINE	-----	IP	IRON PIPE
MONUMENTED R/W LINE	-----	N	NORTH
EXISTING R/W LINE	-----	PC	POINT OF CURVATURE
PROPERTY LINE	-----	P.L.	PROPERTY LINE
LOT AND TIE LINES	-----	POS	PLAT OF SURVEY
R/W MONUMENT (SET)	●	PT	POINT OF TANGENCY
IRON PIPE OR BAR (EXISTING)	○	R	RANGE
R/W GUARD POST	△	R/L	REFERENCE LINE
RECORDED AS	(SLANTED)	R/W	RIGHT OF WAY
SAME OWNERSHIP	N	RWGP	R/W GUARD POST
POINT NUMBER	(X) XXXX	SEC.	SECTION
		STA	STATION
		T	TOWNSHIP
		V/P	VOLUME/PAGE
		X	EASTING
		Y	NORTHING

SECTION CORNER:

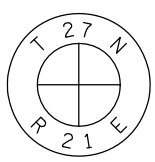

BASIS OF EXISTING HIGHWAY R/W

ROUTE	BASIS	YEAR
USH 41	PROJECT T 02-5(22)	1965
CANADIAN NATIONAL	PROJECT T 02-5(22)	1965

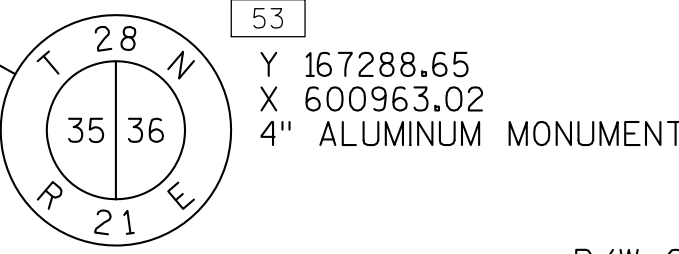

R/W CURVE 416-415
R=2759.79'
LC=852.97'
LCB=N30°27'04"E
L=856.40'

030343601833A

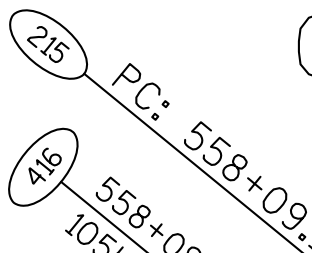

EXISTING R/W

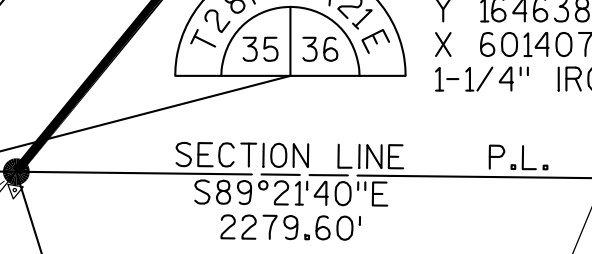
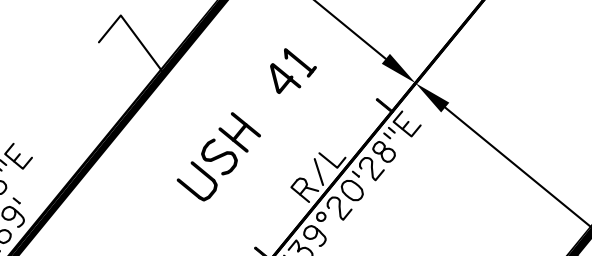
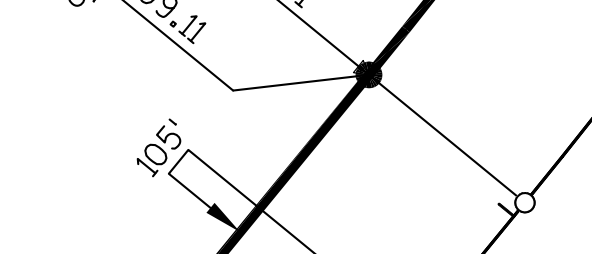

I, JAY W. PANETTI, PROFESSIONAL LAND SURVEYOR, HEREBY CERTIFY THAT IN FULL COMPLIANCE WITH THE PROVISIONS OF SECTION 84.095 OF THE WISCONSIN STATUTES AND UNDER THE DIRECTION OF THE WISCONSIN DEPARTMENT OF TRANSPORTATION, I HAVE SURVEYED AND MAPPED TRANSPORTATION PROJECT PLAT 1150-65-00-4.21, AND THAT SUCH PLAT CORRECTLY REPRESENTS ALL EXTERIOR BOUNDARIES OF THE SURVEYED LAND.

DATE 02/26/2016 JAY W. PANETTI
PLS S-2747, FOR GREMMER & ASSOCIATES, INC.

THIS PLAT IS APPROVED FOR THE WISCONSIN DEPARTMENT OF TRANSPORTATION.

DATE 04/19/2016 CURT VAN EREM
REAL ESTATE SUPERVISOR

ACCEPTED FOR RECORDING AND FILING IN THE OFFICE OF THE REGISTER OF DEEDS IN OCONTO COUNTY, WISCONSIN AT 2 P.M. ON April 26, 2016 AS DOCUMENT # 693714 AND FILED IN Vol. 8 of TPP Plats Pg 96
Signature of Register of Deeds

RESERVED FOR REGISTER OF DEEDS PROJECT NUMBER 1150-65-00-4.21

AMENDMENT NO:

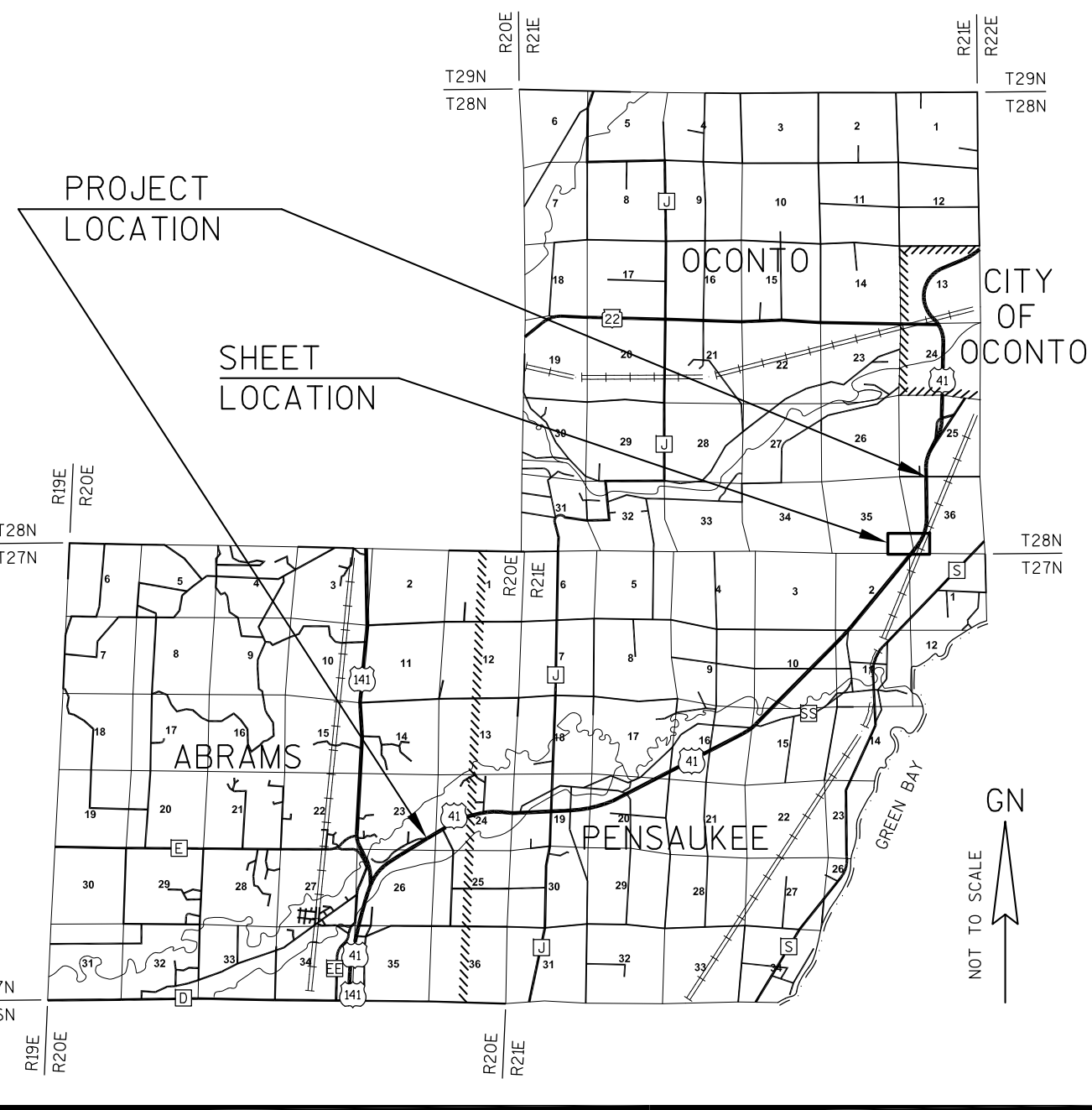

POINT	STATION	OFFSET
4264	550+68.80	104.31' LT

POINT	Y	X
215	165150.5998	601719.9384
399	164638.1359	601455.0403
400	165074.5276	601812.7448
401	165406.1128	602048.6696
402	165391.1821	602073.0122
403	165949.5450	602303.2972
415	165952.4771	602071.0219
416	165217.1629	601638.7328
417	164641.2299	601166.6482

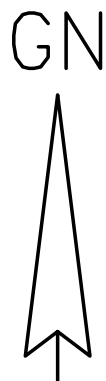
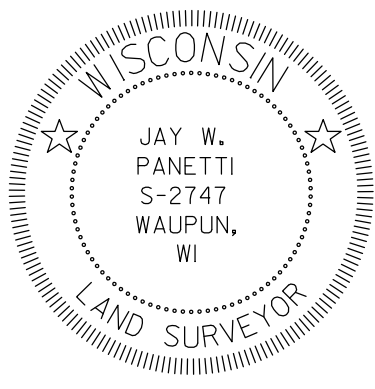

SCALE, FEET

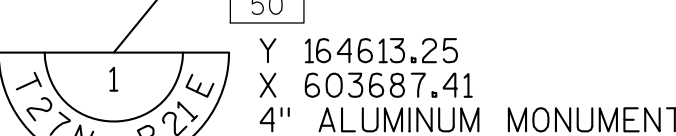
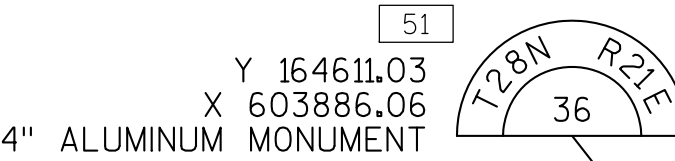
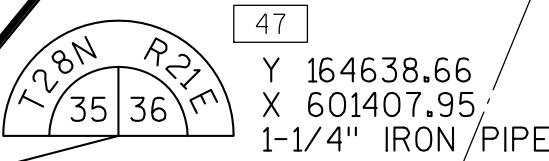
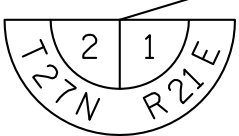
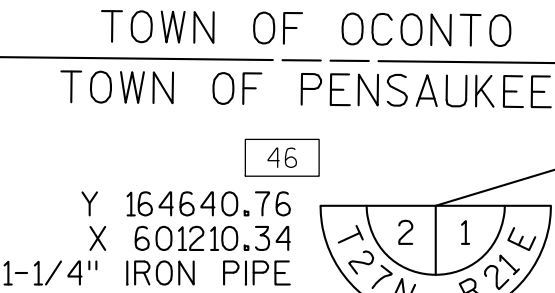
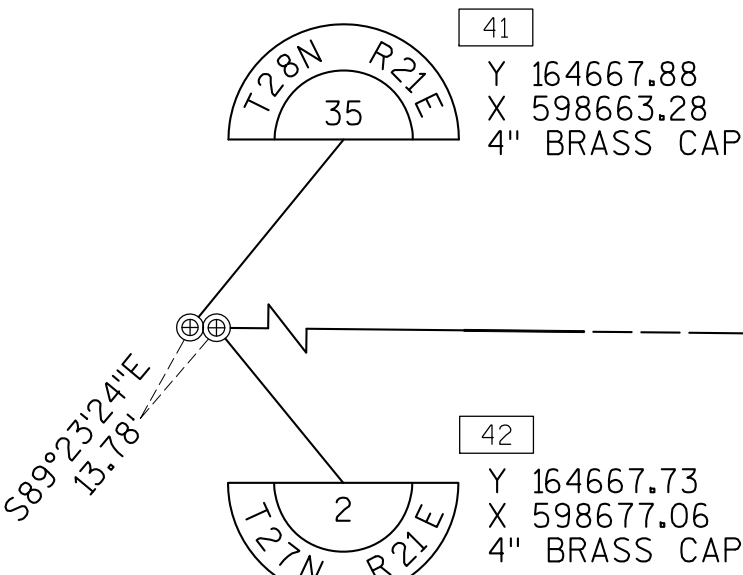
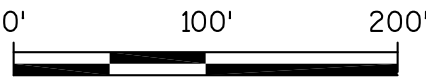

TRANSPORTATION PROJECT PLAT NO: 1150-65-00 - 4.22

USH 41 ABRAMS - OCONTO GALUSKA RD - FROG POND RD OCONTO COUNTY

LOCATED IN THE NORTHWEST 1/4 OF THE SOUTHWEST 1/4 AND IN THE NORTHEAST 1/4 OF THE SOUTHWEST 1/4 OF SECTION 36, TOWNSHIP 28 NORTH, RANGE 21 EAST, TOWN OF OCONTO, OCONTO COUNTY, WISCONSIN.

THE STATE OF WISCONSIN HAS DEEMED IT NECESSARY TO MONUMENT RIGHT-OF-WAY INTERESTS PREVIOUSLY ACQUIRED UNDER SECTIONS 82.01, 82.31(1), 82.31(2) AND 84.09 OF THE WISCONSIN STATE STATUTES AND DOES HEREBY CERTIFY THE DEPARTMENT OF TRANSPORTATION HAS SURVEYED THE HIGHWAY RIGHT-OF-WAY; THAT THIS PLAT IS A TRUE AND CORRECT REPRESENTATION OF THE EXTERIOR BOUNDARIES OF THE LAND SURVEYED AND SHOWS ACCURATE MEASUREMENTS THEREOF.

NOTES:

POSITIONS SHOWN ON THIS PLAT ARE WISCONSIN COUNTY COORDINATES, OCONTO COUNTY, NAD83 (1991) IN U.S. SURVEY FEET. VALUES SHOWN ARE GRID COORDINATES, GRID BEARINGS, AND GRID DISTANCES. GRID DISTANCES MAY BE USED AS GROUND DISTANCES.

RIGHT-OF-WAY BOUNDARIES ARE DEFINED WITH COURSES OF THE PERIMETER OF THE HIGHWAY LANDS REFERENCED TO THE U.S. PUBLIC LAND SURVEY SYSTEM OR OTHER SURVEYS OF PUBLIC RECORD.

DIMENSIONING FOR THE NEW RIGHT-OF-WAY IS MEASURED ALONG AND PERPENDICULAR TO NEW REFERENCE LINES.

PROPERTY LINES SHOWN ON THIS PLAT ARE DRAWN FROM DATA DERIVED FROM MAPS AND DOCUMENTS OF PUBLIC RECORD AND/OR EXISTING OCCUPATIONAL LINES. EXCLUDING RIGHT-OF-WAY LINES, THIS PLAT MAY NOT BE A TRUE REPRESENTATION OF EXISTING PROPERTY LINES, AND SHOULD NOT BE USED AS A SUBSTITUTE FOR AN ACCURATE FIELD SURVEY.

RIGHT-OF-WAY MONUMENTS ARE TYPE 2 MONUMENTS (TYPICALLY 1" I.D. x 24" IRON PIPE) AND WILL BE PLACED PRIOR TO THE COMPLETION OF THE PROJECT.

FOR CURRENT ACCESS/DRIVEWAY INFORMATION, CONTACT THE WISCONSIN DEPARTMENT OF TRANSPORTATION REGIONAL OFFICE IN GREEN BAY.

UTILITY INFORMATION IS NOT SHOWN ON THIS PLAT.

CONVENTIONAL SYMBOLS AND ABBREVIATIONS

SECTION LINE	----	BAR	ROUND IRON REBAR
QUARTER LINE	-----	CSM	CERTIFIED SURVEY MAP
SIXTEENTH LINE	-----	E	EAST
R/W REFERENCE LINE	-----	IP	IRON PIPE
MONUMENTED R/W LINE	-----	N	NORTH
EXISTING R/W LINE	-----	PC	POINT OF CURVATURE
PROPERTY LINE	-----	P.L.	PROPERTY LINE
LOT AND TIE LINES	-----	POS	PLAT OF SURVEY
R/W MONUMENT (SET)	●	PT	POINT OF TANGENCY
IRON PIPE OR BAR (EXISTING)	○	R	RANGE
R/W GUARD POST	△	R/L	REFERENCE LINE
RECORDED AS	(SLANTED)	R/W	RIGHT OF WAY
SAME OWNERSHIP	N	RWGP	R/W GUARD POST
POINT NUMBER	(X) (XXX)	SEC.	SECTION
		STA	STATION
		T	TOWNSHIP
		V/P	VOLUME/PAGE
		X	EASTING
		Y	NORTHING
SECTION CORNER:			



I, JAY W. PANETTI, PROFESSIONAL LAND SURVEYOR, HEREBY CERTIFY THAT IN FULL COMPLIANCE WITH THE PROVISIONS OF SECTION 84.095 OF THE WISCONSIN STATUTES AND UNDER THE DIRECTION OF THE WISCONSIN DEPARTMENT OF TRANSPORTATION, I HAVE SURVEYED AND MAPPED TRANSPORTATION PROJECT PLAT 1150-65-00-4.22, AND THAT SUCH PLAT CORRECTLY REPRESENTS ALL EXTERIOR BOUNDARIES OF THE SURVEYED LAND.

DATE 02/26/2016 JAY W. PANETTI
PLS S-2747, FOR GREMMER & ASSOCIATES, INC.

THIS PLAT IS APPROVED FOR THE WISCONSIN DEPARTMENT OF TRANSPORTATION.

DATE 04/19/2016 CURT VAN EREM
REAL ESTATE SUPERVISOR

ACCEPTED FOR RECORDING AND FILING IN THE OFFICE OF THE REGISTER OF DEEDS IN OCONTO COUNTY, WISCONSIN AT 2 P.M. ON April 26, 2016 AS DOCUMENT # 693715 AND FILED IN Vol. 2 of TPP Plats Pg 97
Annette Behringer
SIGNATURE OF REGISTER OF DEEDS

RESERVED FOR REGISTER OF DEEDS PROJECT NUMBER 1150-65-00-4.22

AMENDMENT NO:

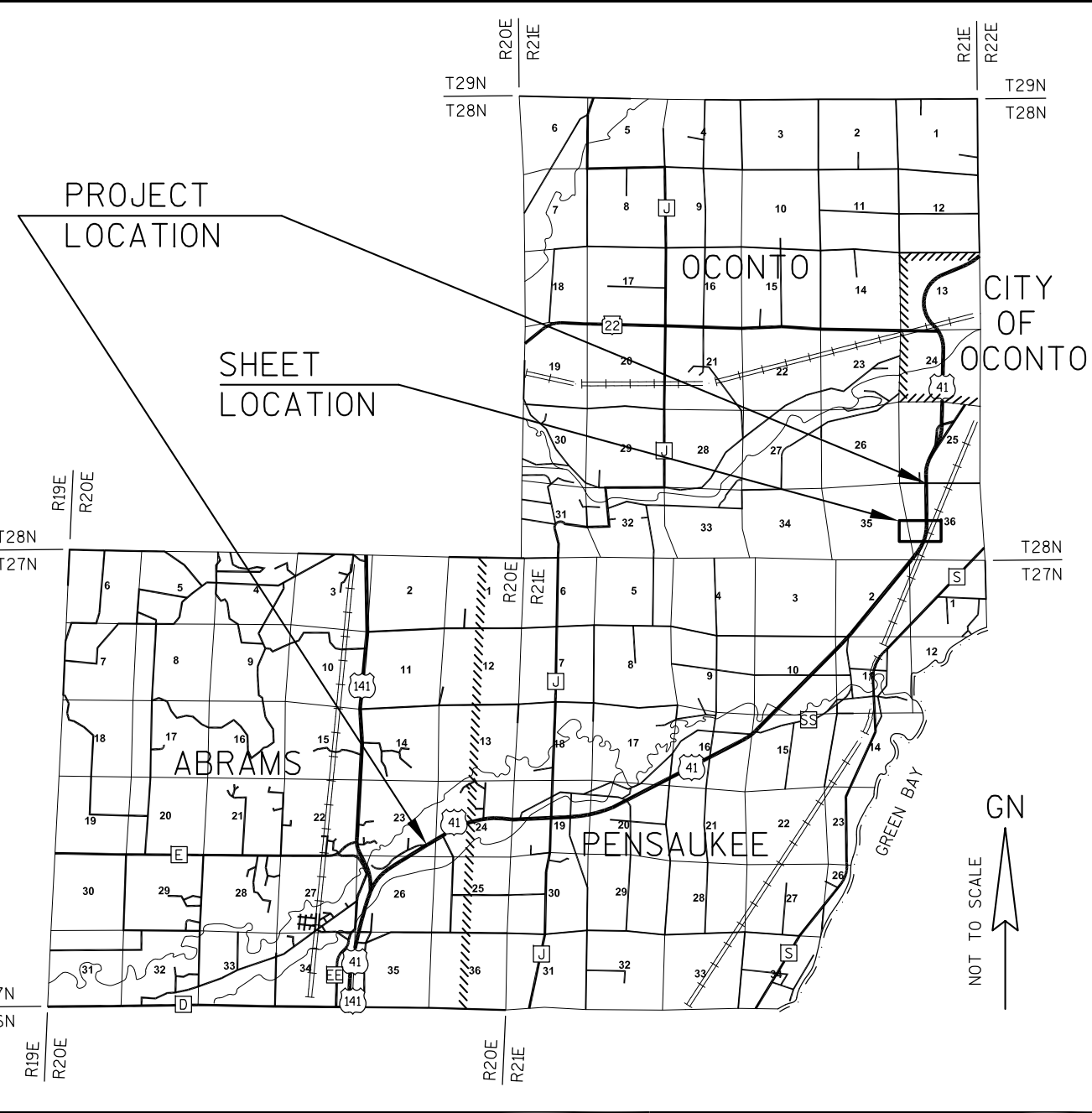

ROUTE	BASIS	YEAR
USH 41	PROJECT T 02-5(22)	1965

GN

SCALE, FEET

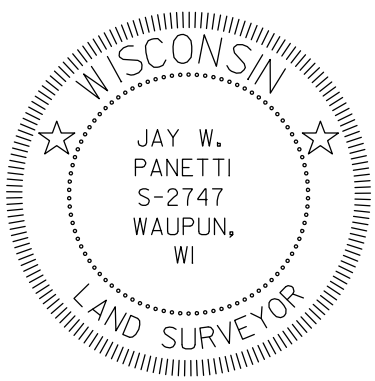
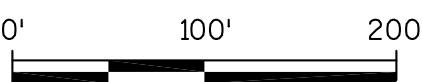

Y 164638.66
X 601407.95
1-1/4" IRON PIPE

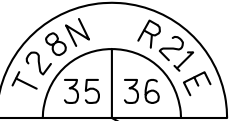

Y 167288.65
X 600963.02
4" ALUMINUM MONUMENT

TOWN

COORDINATE TABLE

POINT	Y	X
217	166983.3169	602369.0898
403	165949.5450	602303.2972
404	166067.5709	602351.9745
405	166072.5118	602336.3260
406	166983.9264	602474.0881
407	167267.4929	602472.4422
413	167270.4367	602262.4216
414	166982.7075	602264.0916
415	165952.4771	602071.0219

030343601732B

NW-SW

SEC. 36, T28N, R21E

OF

NE-SW

SEC. 36, T28N, R21E

OCONTO

R/W CURVE 415-414
R=2759.79'
LC=1048.17'
LCB=N10°36'52"E
L=1054.57'

R/L CURVE DATA
CURVE 5 - USH 41
PI 568+42.58
Y 165949.87
X 602375.09
DELTA 39°40'25"
D 02°00'00"
T 1033.47'
L 1983.68'
R 2864.79'
LC 1944.29'
LCB N19°30'15"E
PC 558+09.11

R/W CURVE 406-405
R=2969.79'
LC=921.77'
LCB=S08°35'43"W
L=925.51'

TRANSPORTATION PROJECT PLAT NO: 1150-65-00 - 4.23
USH 41 ABRAMS - OCONTO GALUSKA RD - FROG POND RD OCONTO COUNTY

LOCATED IN THE SOUTHWEST 1/4 OF THE NORTHWEST 1/4 AND IN THE SOUTHEAST 1/4 OF THE NORTHWEST 1/4 OF SECTION 36, TOWNSHIP 28 NORTH, RANGE 21 EAST, TOWN OF OCONTO, OCONTO COUNTY, WISCONSIN.

THE STATE OF WISCONSIN HAS DEEMED IT NECESSARY TO MONUMENT RIGHT-OF-WAY INTERESTS PREVIOUSLY ACQUIRED UNDER SECTIONS 82.01, 82.31(1), 82.31(2) AND 84.09 OF THE WISCONSIN STATE STATUTES AND DOES HEREBY CERTIFY THE DEPARTMENT OF TRANSPORTATION HAS SURVEYED THE HIGHWAY RIGHT-OF-WAY; THAT THIS PLAT IS A TRUE AND CORRECT REPRESENTATION OF THE EXTERIOR BOUNDARIES OF THE LAND SURVEYED AND SHOWS ACCURATE MEASUREMENTS THEREOF.

NOTES:

POSITIONS SHOWN ON THIS PLAT ARE WISCONSIN COUNTY COORDINATES, OCONTO COUNTY, NAD83 (1991) IN U.S. SURVEY FEET. VALUES SHOWN ARE GRID COORDINATES, GRID BEARINGS, AND GRID DISTANCES. GRID DISTANCES MAY BE USED AS GROUND DISTANCES.

RIGHT-OF-WAY BOUNDARIES ARE DEFINED WITH COURSES OF THE PERIMETER OF THE HIGHWAY LANDS REFERENCED TO THE U.S. PUBLIC LAND SURVEY SYSTEM OR OTHER SURVEYS OF PUBLIC RECORD.

DIMENSIONING FOR THE NEW RIGHT-OF-WAY IS MEASURED ALONG AND PERPENDICULAR TO NEW REFERENCE LINES.

PROPERTY LINES SHOWN ON THIS PLAT ARE DRAWN FROM DATA DERIVED FROM MAPS AND DOCUMENTS OF PUBLIC RECORD AND/OR EXISTING OCCUPATIONAL LINES. EXCLUDING RIGHT-OF-WAY LINES, THIS PLAT MAY NOT BE A TRUE REPRESENTATION OF EXISTING PROPERTY LINES, AND SHOULD NOT BE USED AS A SUBSTITUTE FOR AN ACCURATE FIELD SURVEY.

RIGHT-OF-WAY MONUMENTS ARE TYPE 2 MONUMENTS (TYPICALLY 1" I.D. x 24" IRON PIPE) AND WILL BE PLACED PRIOR TO THE COMPLETION OF THE PROJECT.

FOR CURRENT ACCESS/DRIVEWAY INFORMATION, CONTACT THE WISCONSIN DEPARTMENT OF TRANSPORTATION REGIONAL OFFICE IN GREEN BAY.

UTILITY INFORMATION IS NOT SHOWN ON THIS PLAT.

CONVENTIONAL SYMBOLS AND ABBREVIATIONS

SECTION LINE	----	BAR	ROUND IRON REBAR
QUARTER LINE	-----	CSM	CERTIFIED SURVEY MAP
SIXTEENTH LINE	40 LINE	E	EAST
R/W REFERENCE LINE	----	IP	IRON PIPE
MONUMENTED R/W LINE	----	N	NORTH
EXISTING R/W LINE	----	PC	POINT OF CURVATURE
PROPERTY LINE P.L.	P.L.	PROPERTY LINE
LOT AND TIE LINES	--- --	POS	PLAT OF SURVEY
R/W MONUMENT (SET)	●	PT	POINT OF TANGENCY
IRON PIPE OR BAR (EXISTING)	○	R	RANGE
R/W GUARD POST	△	R/L	REFERENCE LINE
RECORDED AS	(SLANTED)	R/W	RIGHT OF WAY
SAME OWNERSHIP	N	RWGP	R/W GUARD POST
POINT NUMBER	(X) XXXX	SEC.	SECTION
		STA	STATION
		T	TOWNSHIP
		V/P	VOLUME/PAGE
		X	EASTING
		Y	NORTHING

SECTION CORNER:

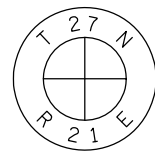

I, JAY W. PANETTI, PROFESSIONAL LAND SURVEYOR, HEREBY CERTIFY THAT IN FULL COMPLIANCE WITH THE PROVISIONS OF SECTION 84.095 OF THE WISCONSIN STATUTES AND UNDER THE DIRECTION OF THE WISCONSIN DEPARTMENT OF TRANSPORTATION, I HAVE SURVEYED AND MAPPED TRANSPORTATION PROJECT PLAT 1150-65-00-4.23, AND THAT SUCH PLAT CORRECTLY REPRESENTS ALL EXTERIOR BOUNDARIES OF THE SURVEYED LAND.

DATE 02/26/2016 JAY W. PANETTI
PLS S-2747, FOR GREMMER & ASSOCIATES, INC.

THIS PLAT IS APPROVED FOR THE WISCONSIN DEPARTMENT OF TRANSPORTATION.

DATE 04/19/2016 CURT VAN EREM
REAL ESTATE SUPERVISOR

ACCEPTED FOR RECORDING AND FILING IN THE OFFICE OF THE REGISTER OF DEEDS IN OCONTO COUNTY, WISCONSIN AT 2 P.M. ON April 26, 2016 AS DOCUMENT # 693716 AND FILED IN Vol. 2 of TPP Plats Pg 98
Annette Springer
SIGNATURE OF REGISTER OF DEEDS

RESERVED FOR REGISTER OF DEEDS PROJECT NUMBER 1150-65-00-4.23

AMENDMENT NO:

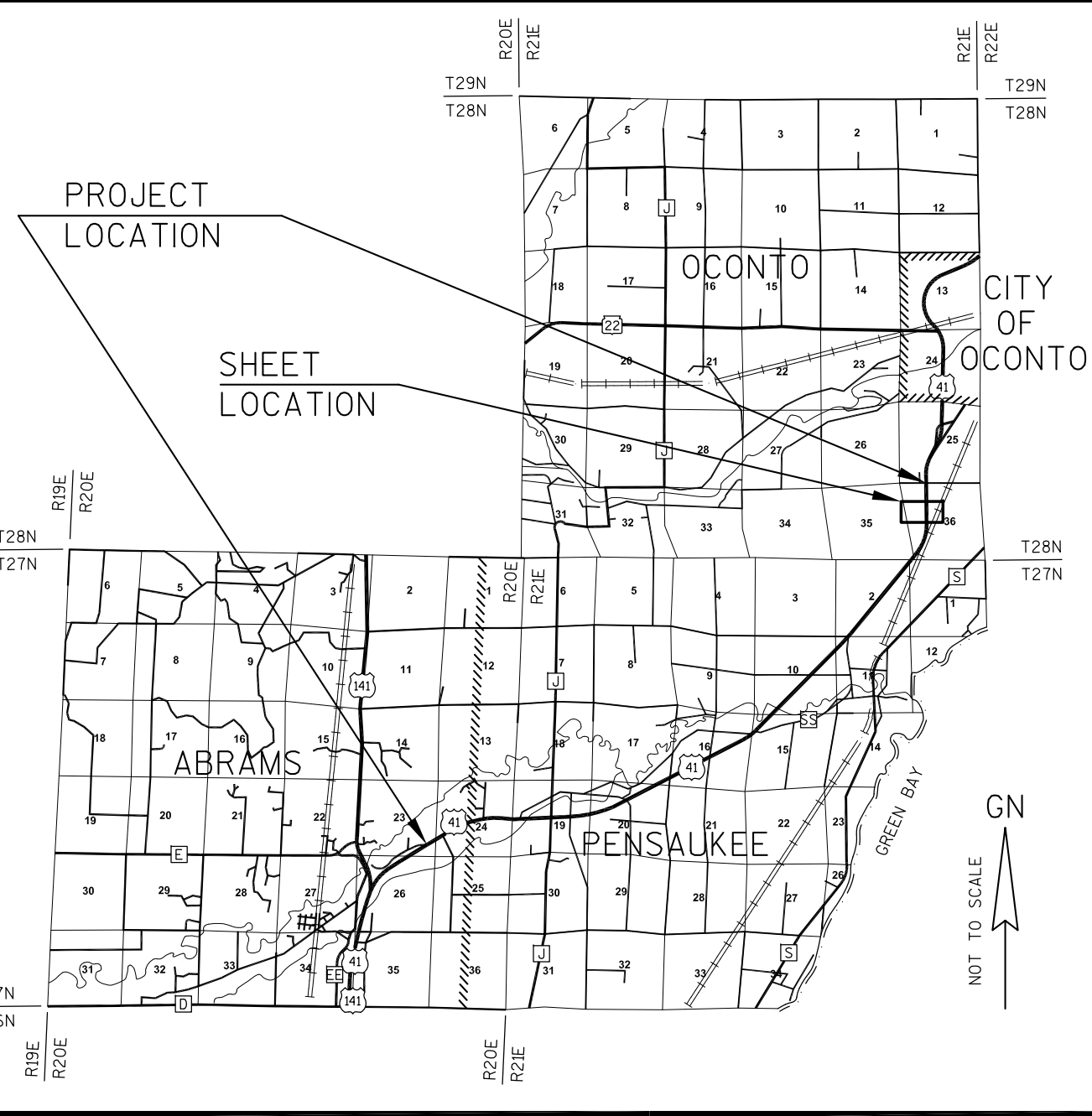

COORDINATE TABLE

POINT	Y	X
407	167267.4929	602472.4422
408	168588.1341	602464.7769
412	168591.2259	602254.7555
413	167270.4367	602262.4216

BASIS OF EXISTING HIGHWAY R/W

ROUTE	BASIS	YEAR
USH 41	PROJECT T 02-5(22)	1965

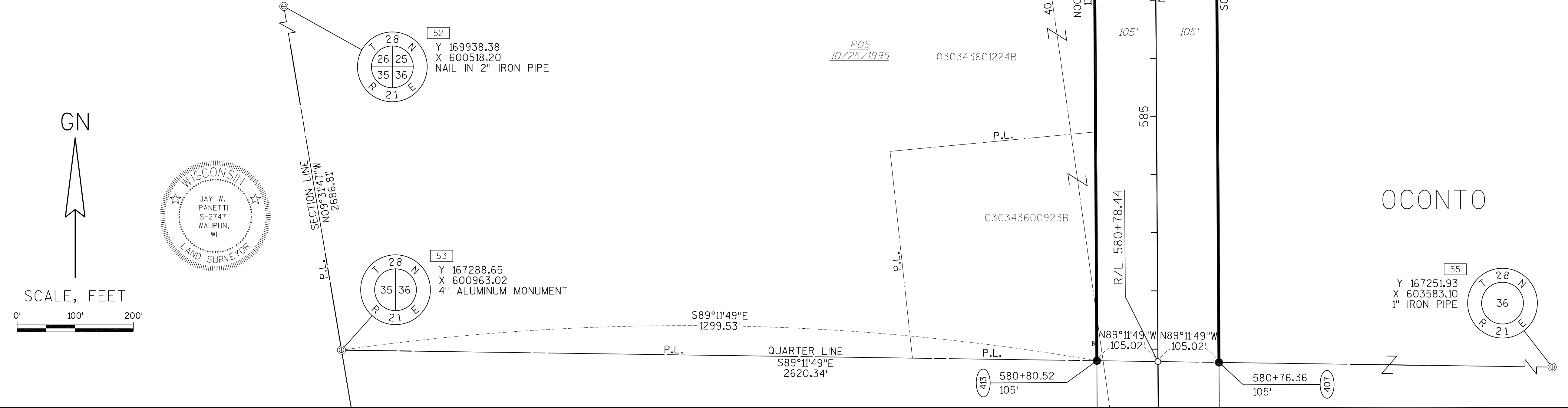

TRANSPORTATION PROJECT PLAT NO: 1150-65-00 - 4.24

USH 41 ABRAMS - OCONTO GALUSKA RD - FROG POND RD OCONTO COUNTY

LOCATED IN THE NORTHEAST 1/4 OF THE NORTHWEST 1/4 OF SECTION 36, TOWNSHIP 28 NORTH, RANGE 21 EAST, TOWN OF OCONTO, OCONTO COUNTY, WISCONSIN.

THE STATE OF WISCONSIN HAS DEEMED IT NECESSARY TO MONUMENT RIGHT-OF-WAY INTERESTS PREVIOUSLY ACQUIRED UNDER SECTIONS 82.01, 82.31(1), 82.31(2) AND 84.09 OF THE WISCONSIN STATE STATUTES AND DOES HEREBY CERTIFY THE DEPARTMENT OF TRANSPORTATION HAS SURVEYED THE HIGHWAY RIGHT-OF-WAY; THAT THIS PLAT IS A TRUE AND CORRECT REPRESENTATION OF THE EXTERIOR BOUNDARIES OF THE LAND SURVEYED AND SHOWS ACCURATE MEASUREMENTS THEREOF.

NOTES:

POSITIONS SHOWN ON THIS PLAT ARE WISCONSIN COUNTY COORDINATES, OCONTO COUNTY, NAD83 (1991) IN U.S. SURVEY FEET. VALUES SHOWN ARE GRID COORDINATES, GRID BEARINGS, AND GRID DISTANCES. GRID DISTANCES MAY BE USED AS GROUND DISTANCES.

RIGHT-OF-WAY BOUNDARIES ARE DEFINED WITH COURSES OF THE PERIMETER OF THE HIGHWAY LANDS REFERENCED TO THE U.S. PUBLIC LAND SURVEY SYSTEM OR OTHER SURVEYS OF PUBLIC RECORD.

DIMENSIONING FOR THE NEW RIGHT-OF-WAY IS MEASURED ALONG AND PERPENDICULAR TO NEW REFERENCE LINES.

PROPERTY LINES SHOWN ON THIS PLAT ARE DRAWN FROM DATA DERIVED FROM MAPS AND DOCUMENTS OF PUBLIC RECORD AND/OR EXISTING OCCUPATIONAL LINES. EXCLUDING RIGHT-OF-WAY LINES, THIS PLAT MAY NOT BE A TRUE REPRESENTATION OF EXISTING PROPERTY LINES, AND SHOULD NOT BE USED AS A SUBSTITUTE FOR AN ACCURATE FIELD SURVEY.

RIGHT-OF-WAY MONUMENTS ARE TYPE 2 MONUMENTS (TYPICALLY 1" I.D. x 24" IRON PIPE) AND WILL BE PLACED PRIOR TO THE COMPLETION OF THE PROJECT.

FOR CURRENT ACCESS/DRIVEWAY INFORMATION, CONTACT THE WISCONSIN DEPARTMENT OF TRANSPORTATION REGIONAL OFFICE IN GREEN BAY.

UTILITY INFORMATION IS NOT SHOWN ON THIS PLAT.

CONVENTIONAL SYMBOLS AND ABBREVIATIONS

SECTION LINE	----	BAR	ROUND IRON REBAR
QUARTER LINE	-----	CSM	CERTIFIED SURVEY MAP
SIXTEENTH LINE	40 LINE	E	EAST
R/W REFERENCE LINE	----	IP	IRON PIPE
MONUMENTED R/W LINE	----	N	NORTH
EXISTING R/W LINE	----	PC	POINT OF CURVATURE
PROPERTY LINE	----	P.L.	PROPERTY LINE
LOT AND TIE LINES	----	POS	PLAT OF SURVEY
R/W MONUMENT (SET)	●	PT	POINT OF TANGENCY
IRON PIPE OR BAR (EXISTING)	○	R	RANGE
R/W GUARD POST	△	R/L	REFERENCE LINE
RECORDED AS	(SLANTED)	R/W	RIGHT OF WAY
SAME OWNERSHIP	N	RWGP	R/W GUARD POST
POINT NUMBER	(X) (XXX)	SEC.	SECTION
SECTION CORNER:		STA	STATION
		T	TOWNSHIP
		V/P	VOLUME/PAGE
		X	EASTING
		Y	NORTHING



I, JAY W. PANETTI, PROFESSIONAL LAND SURVEYOR, HEREBY CERTIFY THAT IN FULL COMPLIANCE WITH THE PROVISIONS OF SECTION 84.095 OF THE WISCONSIN STATUTES AND UNDER THE DIRECTION OF THE WISCONSIN DEPARTMENT OF TRANSPORTATION, I HAVE SURVEYED AND MAPPED TRANSPORTATION PROJECT PLAT 1150-65-00-4.24, AND THAT SUCH PLAT CORRECTLY REPRESENTS ALL EXTERIOR BOUNDARIES OF THE SURVEYED LAND.

DATE 02/26/2016 JAY W. PANETTI
PLS S-2747, FOR GREMMER & ASSOCIATES, INC.

THIS PLAT IS APPROVED FOR THE WISCONSIN DEPARTMENT OF TRANSPORTATION.

DATE 04/19/2016 CURT VAN EREM
REAL ESTATE SUPERVISOR

ACCEPTED FOR RECORDING AND FILING IN THE OFFICE OF THE REGISTER OF DEEDS IN OCONTO COUNTY, WISCONSIN AT 2 P.M. ON April 26, 2016 AS DOCUMENT # 693717 AND FILED IN Vol. 2 of T.P.P. Plats Pg 99

Annette Schriener
SIGNATURE OF REGISTER OF DEEDS

RESERVED FOR REGISTER OF DEEDS PROJECT NUMBER 1150-65-00-4.24

AMENDMENT NO:

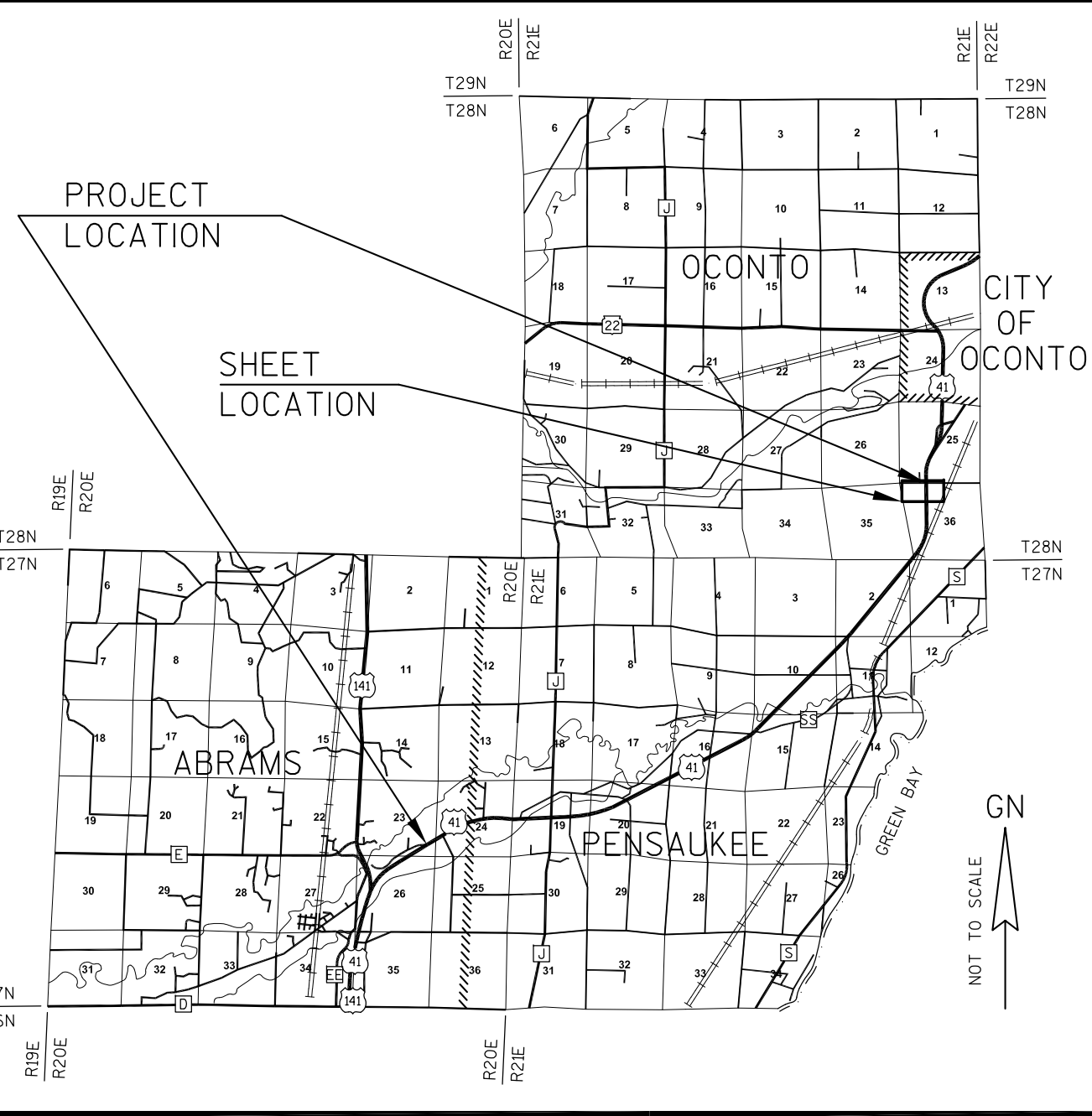

BASIS OF EXISTING HIGHWAY R/W

ROUTE	BASIS	YEAR
USH 41	PROJECT T 02-5(22)	1965
	TRANSPORTATION PROJECT PLAT NO: 1154-01-25-4.01	2006
FROG POND ROAD	PROJECT T 02-5(22)	1965
	TRANSPORTATION PROJECT PLAT NO: 1154-01-25-4.01	2006

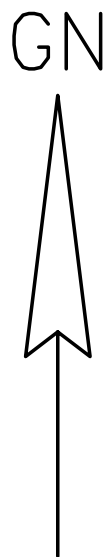

SCALE, FEET

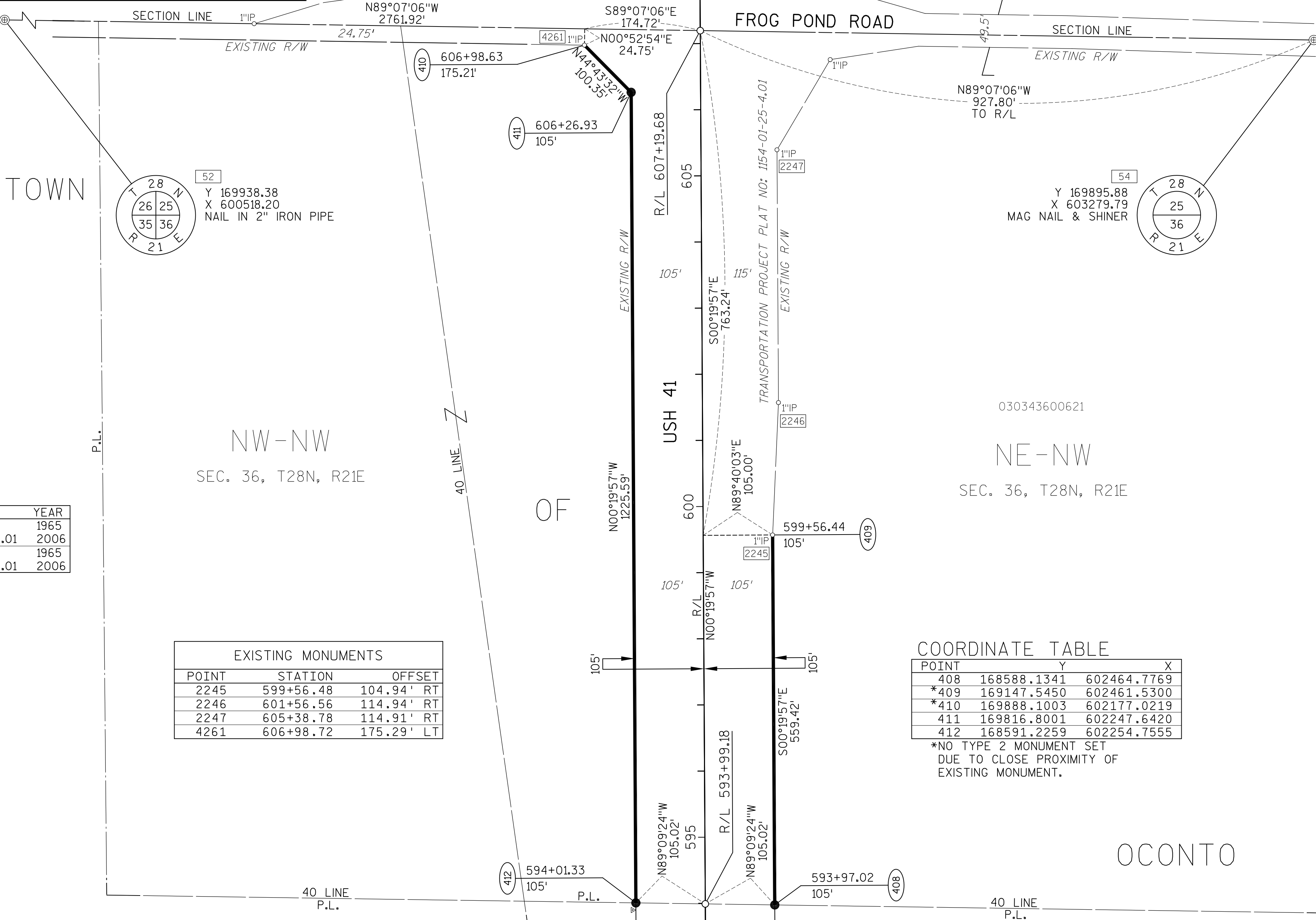
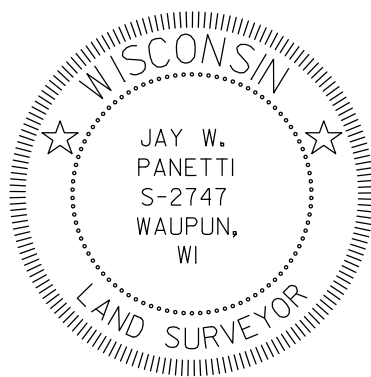
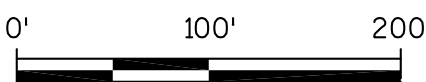

EXISTING MONUMENTS			
POINT	STATION	OFFSET	
2245	599+56.48	104.94' RT	
2246	601+56.56	114.94' RT	
2247	605+38.78	114.91' RT	
4261	606+98.72	175.29' LT	

COORDINATE TABLE

POINT	Y	X
408	168588.1341	602464.7769
*409	169147.5450	602461.5300
*410	169888.1003	602177.0219
411	169816.8001	602247.6420
412	168591.2259	602254.7555

*NO TYPE 2 MONUMENT SET DUE TO CLOSE PROXIMITY OF EXISTING MONUMENT.

TRANSPORTATION PROJECT PLAT NO: 1150-65-00

USH 41 ABRAMS - OCONTO GALUSKA RD - FROG POND RD OCONTO COUNTY

NOTE:
POSITIONS SHOWN ON THIS PLAT ARE WISCONSIN COUNTY COORDINATES , OCONTO COUNTY, NAD83 (1991) IN U.S. SURVEY FEET. VALUES SHOWN ARE GRID COORDINATES, GRID BEARINGS, AND GRID DISTANCES. GRID DISTANCES MAY BE USED AS GROUND DISTANCES.

COORDINATE TABLE 4.01

POINT	Y	X
301	144615.9865	567363.4790
302	144850.1196	567745.6980
303	144885.3001	567841.4181
304	145414.9309	568706.0328
496	145719.1215	568714.4421
497	145312.0691	568049.9349
498	145116.0730	567758.6904
499	144878.1282	567370.2489

COORDINATE TABLE 4.02

POINT	Y	X
304	145414.9309	568706.0328
305	145740.6071	569237.6946
306	145726.7767	569283.8253
307	145761.4727	569340.4503
308	145840.4479	569364.1299
309	146224.1206	570006.5375
493	146498.7587	570015.9051
494	146050.3701	569283.9171
495	145990.7431	569157.8606
496	145719.1215	568714.4421

COORDINATE TABLE 4.03

POINT	Y	X
202	146590.5893	570376.4036
309	146224.1206	570006.5375
310	146636.9906	570697.8322
311	146822.8902	571308.4651
491	147047.0025	571317.5851
492	146684.3896	570318.9450
493	146498.7587	570015.9051

COORDINATE TABLE 4.04

POINT	Y	X
204	146964.4821	571629.3991
311	146822.8902	571308.4651
312	146854.5328	571632.7392
313	146888.6988	572757.4052
314	146899.7695	572957.1612
315	146929.9288	573949.9388
483	147140.2653	573957.8250
484	147109.6726	572950.7846
485	147110.0296	572797.8712
486	147087.9452	572070.9021
487	147150.2974	572009.2474
488	147148.7905	571959.6417
489	147082.5295	571892.6311
490	147074.4314	571626.0590
491	147047.0025	571317.5851

COORDINATE TABLE 4.05

POINT	Y	X
315	146929.9288	573949.9388
316	146939.2436	574256.5617
317	146920.3281	574457.2286
318	146945.4960	575285.6982
319	146959.8023	575756.6292
320	146985.8660	575955.9296
321	147001.0484	576455.6991
322	146979.0821	576566.9850
478	147319.7079	576584.0074
479	147232.4146	576497.1791
480	147195.8806	575294.5623
481	147175.7948	574633.3825
482	147148.3267	574223.1895
483	147140.2653	573957.8250

COORDINATE TABLE 4.06

POINT	Y	X
205	147156.9020	577963.4243
323	146917.2883	576664.5489
324	147010.2548	576758.7536
325	147039.2170	577712.1233
326	147038.4072	577803.3113
327	146987.9569	577853.3012
328	146988.2291	577919.3080
329	147047.3229	577978.6493
330	147176.6502	579162.4639
471	147404.4954	579182.3635
472	147267.8361	577990.4790
473	147322.5237	577937.1115
474	147320.3441	577870.8594
475	147262.3245	577811.0734
476	147230.5902	576766.4507
477	147317.5908	576678.9841

COORDINATE TABLE 4.07

POINT	Y	X
207	147979.3358	581186.5212
330	147176.6502	579162.4639
331	147679.2066	580805.5942
332	147710.9285	580902.5319
333	147872.3099	581240.7932
334	147931.5451	581357.6067
335	147985.6906	581442.2723
336	148144.7290	581755.9002
467	148176.4104	581342.9939
468	148072.9834	581139.0331
469	147519.2619	579696.9441
470	147499.0012	579600.3268
471	147404.4954	579182.3635

COORDINATE TABLE 4.08

POINT	Y	X
336	148144.7290	581755.9002
337	148146.4778	581759.3489
338	148139.6919	581819.9779
339	148179.1191	581897.7655
340	148218.9271	581902.2209
341	148664.0911	582780.0962
342	148713.7772	582867.0231
343	149289.9836	584003.3174
462	149319.2032	583596.6118
463	149334.7476	583380.2513
464	149211.9120	583373.9752
465	148545.5988	582059.9879
466	148274.1881	581535.8141
467	148176.4104	581342.9939

COORDINATE TABLE 4.09

POINT	Y	X
343	149289.9836	584003.3174
344	149239.7595	584702.3805
345	149235.5943	584751.7147
346	149285.0000	584756.7974
347	149771.4123	584952.7076
348	150369.8638	586132.8699
455	150619.4466	586160.7265
456	149996.5039	584932.2668
457	150048.8954	584850.7147
458	150268.9145	584873.3495
459	150305.9229	584861.8263
460	150310.9888	584812.5863
461	149833.6718	584611.1576
462	149319.2032	583596.6118

COORDINATE TABLE 4.10

POINT	Y	X
348	150369.8638	586132.8699
349	151012.7578	587400.6742
350	150964.6816	587466.3029
351	150714.1742	587435.6710
352	150706.1635	587501.1830
353	151157.8747	587686.8485
354	151618.9007	588596.0042
450	151659.5550	588211.8479
451	151722.1274	587620.5790
452	151728.5689	587559.7106
453	151700.5428	587556.2836
454	151240.5050	587385.4703
455	150619.4466	586160.7265

COORDINATE TABLE 4.11

POINT	Y	X
208	152165.9634	589442.6626
354	151618.9007	588596.0042
355	151586.3518	588903.5704
356	151786.9291	588927.3606
357	152072.3157	589490.1506
358	152639.5535	590393.2522
359	152693.1331	590535.4601
360	152700.9288	590532.7601
361	152728.1001	590615.2862
362	152769.4043	590747.5341
445	152794.9783	590056.8633
446	152780.3214	590036.2743
447	152714.5469	590030.8233
448	152706.2843	590130.5247
449	152259.6111	589395.1745
450	151659.5550	588211.8479

COORDINATE TABLE 4.12

POINT	Y	X
210	153231.3535	590909.4787
362	152769.4043	590747.5341
363	152828.4462	590936.5744
364	152882.1765	590887.2224
365	152979.0482	590798.2443
366	153157.2301	590983.8476
367	153969.8486	591793.7841
368	154078.9276	591926.6540
441	154079.8847	591606.9618
442	153305.4769	590835.1099
443	153003.4451	590509.3026
444	153090.8032	590434.5125
445	152794.9783	590056.8633

COORDINATE TABLE 4.13

POINT	Y	X
368	154078.9276	591926.6540
369	154097.3848	591949.1370
370	154486.9358	592337.4023
371	154430.5778	592464.7749
372	154855.5425	592888.3371
373	154947.3144	592796.2614
374	155414.7225	593262.1269
438	155414.7379	592909.1718
439	155123.7986	592619.1927
440	155109.6799	592633.3582
441	154079.8847	591606.9618

COORDINATE TABLE 4.14

POINT	Y	X
375	155414.7238	593233.8905
376	156616.1146	594431.3162
377	156653.3496	594730.0215
378	156654.8825	594735.6057
432	156722.9992	593766.4982
433	156709.0899	593921.0536
434	156723.7888	594029.2125
435	156724.1171	594138.4492
436	156650.5391	594169.1320
437	155414.7367	592937.4082

COORDINATE TABLE 4.15

POINT	Y	X
378	156654.8825	594735.6057
379	156719.3149	594970.3218
380	156735.1637	595068.9216
381	156784.6635	595068.7728
382	156799.7672	595018.7134
383	156794.9759	594914.0730
384	156783.8740	594806.0881
385	156783.5963	594713.6897
386	156865.2197	594679.5992
387	158092.9563	595903.2837
427	158093.1896	595607.0211
428	156900.6784	594418.4457
429	156868.3092	594148.5356
430	156789.2916	593863.6821
431	156788.9989	593766.2999

COORDINATE TABLE 4.16

POINT	Y	X
211	158714.5502	596374.5785
213	159539.6369	597120.7075
387	158092.9563	595903.2837
388	158640.4268	596448.9474
389	159009.7109	596801.1168
390	158949.1777	596867.4631
391	158917.9101	597017.2636
392	159429.6210	597206.2204
424	159392.2828	596525.5627
425	159224.7381	596712.4464
426	158788.6736	596300.2097
427	158093.1896	595607.0211

COORDINATE TABLE 4.17

POINT	Y	X
213	159539.6369	597120.7075
392	159429.6210	597206.2204
393	159673.7750	597366.4251
394	160752.5132	598250.6523
420	160751.0383	597977.9104
421	159606.2001	597039.5019
422	159460.7866	596918.2675
423	159458.2814	596525.1422

COORDINATE TABLE 4.18

POINT	Y	X
394	160752.5132	598250.6523
395	162073.5632	599333.4993
419	162072.3531	599060.9744
420	160751.0383	597977.9104

COORDINATE TABLE 4.19

POINT	Y	X
395	162073.5632	599333.4993
396	163407.9130	600427.2479
418	163406.7763	600154.7832
419	162072.3531	599060.9744

COORDINATE TABLE 4.20

POINT	Y	X
396	163407.9130	600427.2479
397	164380.9457	601224.8298
398	164448.7754	601299.8240
399	164638.1359	601455.0403
417	164641.2299	601166.6482
418	163406.7763	600154.7832

COORDINATE TABLE 4.21

POINT	Y	X
215	165150.5998	601719.9384
399	164638.1359	601455.0403
400	165074.5276	601812.7448
401	165406.1128	602048.6696
402	165391.1821	602073.0122
403	165949.5450	602303.2972
415	165952.4771	602071.0219
416	165217.1629	601638.7328
417	164641.2299	601166.6482