

SCHEDULE OF LANDS & INTERESTS REQUIRED

OWNER'S NAMES ARE SHOWN FOR REFERENCE ONLY, AND ARE SUBJECT TO CHANGE PRIOR TO TRANSFER OF LAND INTERESTS TO THE DEPARTMENT.

PARCEL NUMBER	OWNER (S)	INTEREST REQUIRED	R/W ACRES REQUIRED			P.L.E. SQ.FT.	T.L.E. SQ.FT.
			NEW	EXISTING	TOTAL	PERM.	TEMP.
4	SHANE M. MURPHY	FEE	0.122	0.723	0.845	0	0

TRANSPORTATION PROJECT PLAT NO: 1500-25-22-4.01

RYAN STREET, CITY OF BRILLION

PART OF THE NW1/4-SE1/4 OF SECTION 22, T20N, R20E, CITY OF BRILLION, CALUMET COUNTY, WISCONSIN

RELOCATION ORDER - USH 10, CTH HR TO E CPL, CALUMET COUNTY

TO PROPERLY ESTABLISH, LAY OUT, WIDEN, ENLARGE, EXTEND, CONSTRUCT, RECONSTRUCT, IMPROVE, OR MAINTAIN A PORTION OF THE HIGHWAY DESIGNATED ABOVE, THE STATE OF WISCONSIN DEPARTMENT OF TRANSPORTATION DEEMS IT NECESSARY TO RELOCATE OR CHANGE SAID HIGHWAY AND ACQUIRE CERTAIN LANDS AND INTERESTS OR RIGHTS IN LANDS FOR THE ABOVE NAMED PROJECT.

TO EFFECT THIS CHANGE, PURSUANT TO AUTHORITY GRANTED UNDER SUBSECTION 84.02 (3) AND SECTION 84.09, WISCONSIN STATUTES, THE DEPARTMENT OF TRANSPORTATION HEREBY ORDERS THAT:
1. THAT PORTION OF SAID HIGHWAY AS SHOWN ON THIS PLAT IS Laid OUT AND ESTABLISHED TO THE LINES AND WIDTHS AS SO SHOWN FOR THE ABOVE NAMED PROJECT.
2. THE LANDS OR INTERESTS OR RIGHTS IN LANDS AS SHOWN ON THIS PLAT ARE REQUIRED BY THE DEPARTMENT FOR THE ABOVE PROJECT AND SHALL BE ACQUIRED IN THE NAME OF THE STATE OF WISCONSIN, PURSUANT TO THE PROVISIONS OF SUBSECTION 84.09 (1) OR (2), WISCONSIN STATUTES.

GREMMER & ASSOCIATES, INC.
CONSULTING ENGINEERS
Stevens Point • Fond du Lac

I, DAVID L. ROBERTS, REGISTERED LAND SURVEYOR, HEREBY CERTIFY THAT IN FULL COMPLIANCE WITH THE PROVISIONS OF SECTION 84.095 OF THE WISCONSIN STATUTES AND UNDER THE DIRECTION OF THE WISCONSIN DEPARTMENT OF TRANSPORTATION, I HAVE SURVEYED AND MAPPED TRANSPORTATION PROJECT PLAT 1500-25-22-4.01, AND THAT SUCH PLAT CORRECTLY REPRESENTS ALL EXTERIOR BOUNDARIES OF THE SURVEYED LAND.

DATE 06/22/2011 DAVID L. ROBERTS
RLS S-1725, FOR GREMMER & ASSOCIATES, INC.

THIS PLAT AND RELOCATION ORDER ARE APPROVED FOR THE WISCONSIN DEPARTMENT OF TRANSPORTATION.

DATE 06/24/2011 NORMAN H. PAWELCZYK
REAL ESTATE SUPERVISOR

GN



SCALE, FEET
0' 50' 100'

CONVENTIONAL SIGNS AND ABBREVIATIONS

SECTION LINE	---	AC. ACRES
QUARTER LINE	---	A.P. ACCESS POINT
SIXTEENTH LINE	---	CSM CERTIFIED SURVEY MAP
NEW REFERENCE LINE	---	DOC. DOCUMENT
NEW R/W LINE	---	FO FIBER OPTIC CABLE
EXISTING R/W LINE	---	G GAS MAIN
PROPERTY LINE	---	H. HOUSE
LOT AND TIE LINES	---	J/I JACKET/IMAGE
UNDERGROUND FACILITY	---	PERM. PERMANENT
TEMP. LIMITED EASEMENT	---	P.L. PROPERTY LINE
PERM. LIMITED EASEMENT	---	PLE PERMANENT LIMITED EASEMENT
R/W MONUMENT (SET)	●	POS PLAT OF SURVEY
IRON PIPE OR BAR (FOUND)	○	PP POWER POLE
SIGN	---	R/L REFERENCE LINE
POWER POLE	○	R/W RIGHT OF WAY
TELEPHONE POLE	○	RWGP R/W GUARD POST
UTILITY PEDESTAL	□	SEC. SECTION
P. POLE (COMPENSABLE)	■	T TELEPHONE
PEDESTAL (COMPENSABLE)	■	TEMP. TEMPORARY
RECORDED AS	(SLANTED)	V/P VOLUME/PAGE
SAME OWNERSHIP	---	SECTION CORNER:
NO ACCESS (ACQUISITION)		
ACCESS RESTRICTED (BY PREVIOUS PROJECT/CONTROL)		

COURSE TABLE

FROM POINT	TO POINT	BEARING	DISTANCE
18	200	N00°31'19"E	2338.57'
200	201	S59°41'04"E	858.32'
201	202	N30°18'56"E	60.00'
202	203	N30°18'56"E	10.00'
203	204	S59°41'04"E	534.95'
204	205	S75°14'49"W	14.12'
205	206	S30°18'56"W	60.00'
206	201	N59°41'04"W	524.98'

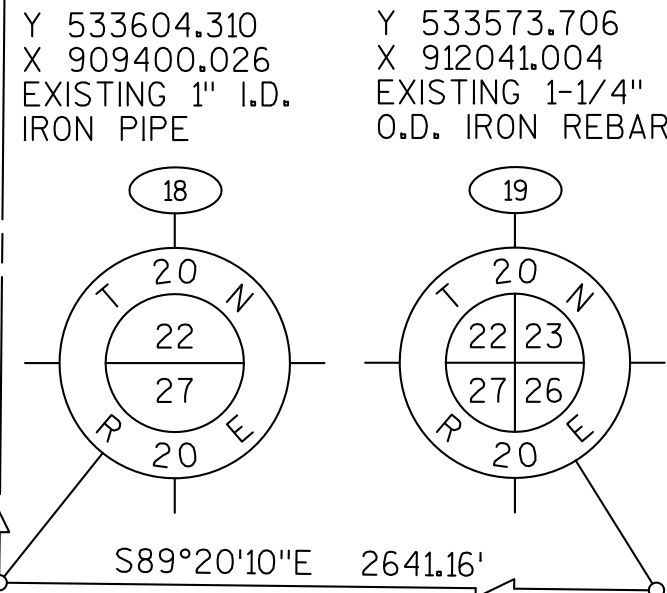
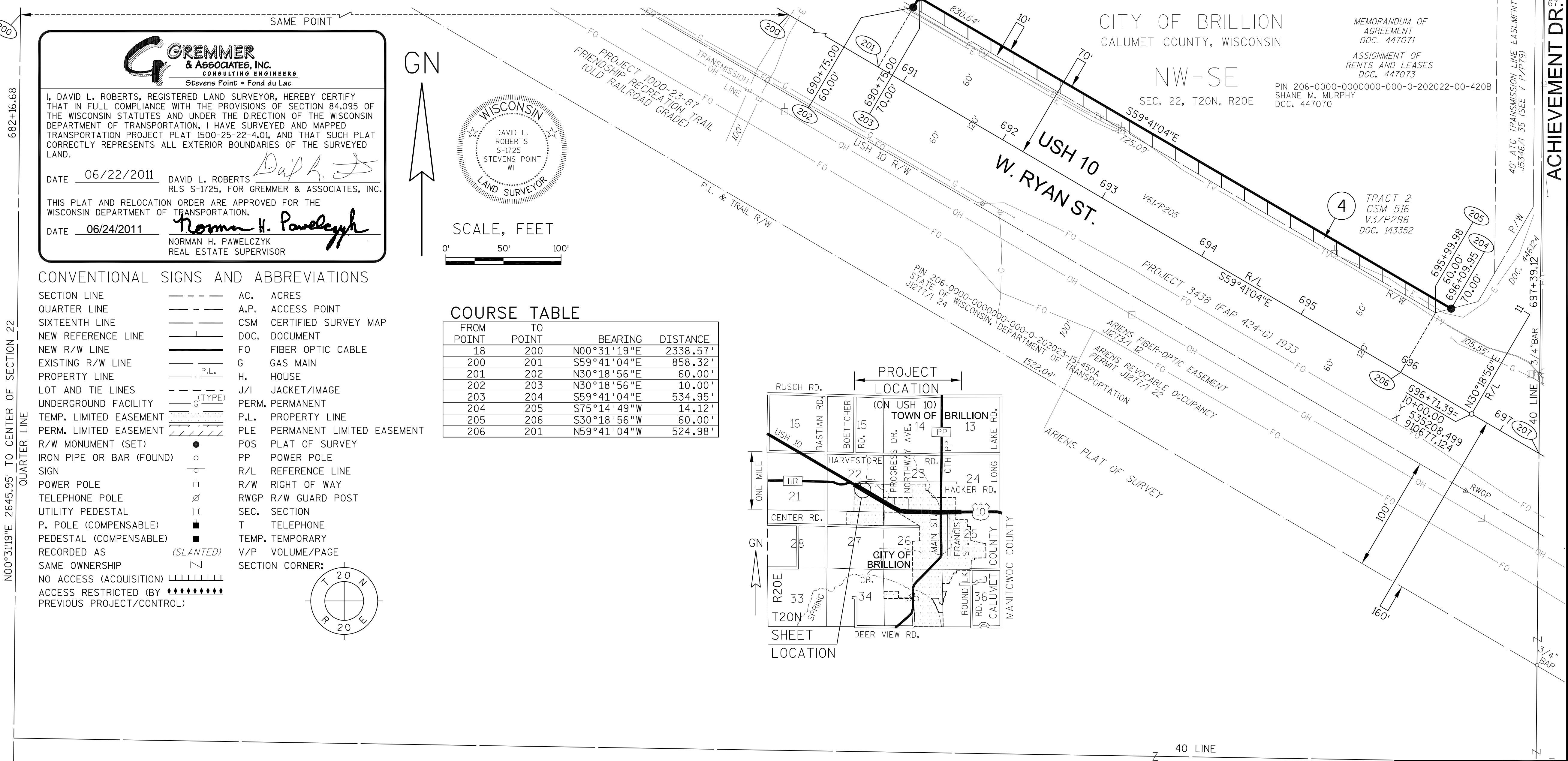
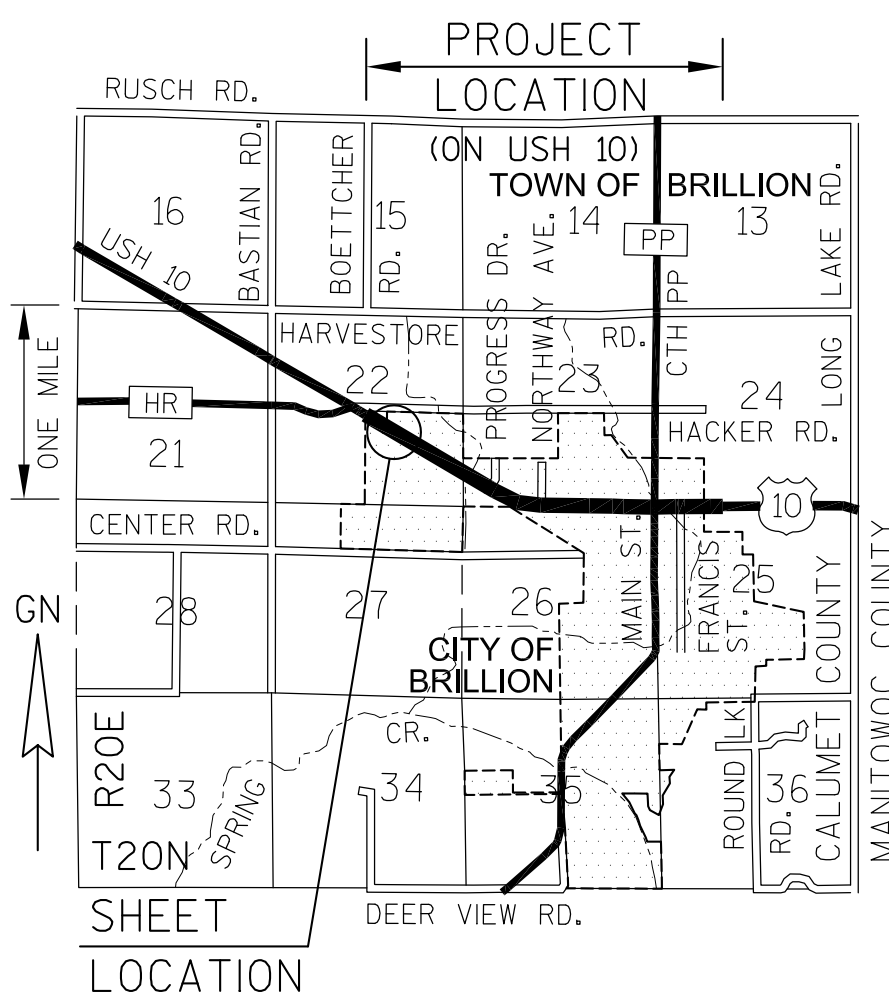

NOTES:

COORDINATES AND BEARINGS SHOWN ON THIS PLAT ARE REFERENCED TO THE WISCONSIN COUNTY COORDINATE SYSTEM, CALUMET COUNTY ZONE, ENGLISH, NAD83(1991) ADJUSTMENT. THE COORDINATES SHOWN ARE GRID COORDINATES AND ARE TO BE USED AS GRID OR GROUND VALUES ON THIS PLAT.

RIGHT-OF-WAY MONUMENTS ARE TYPE 2 MONUMENTS AND WILL BE PLACED BY WISDOT PRIOR TO THE COMPLETION OF THE PROJECT. TYPE 2 MONUMENTS ARE TYPICALLY 1" I.D. x 24" IRON PIPES WEIGHING 1.68 LBS/FT. UNLESS OTHERWISE NOTED.

RIGHT-OF-WAY BOUNDARIES ARE DEFINED WITH COURSES OF THE PERIMETER OF THE HIGHWAY LANDS REFERENCED TO THE U.S. PUBLIC LAND SURVEY SYSTEM OR OTHER SURVEYS OF PUBLIC RECORD.

DIMENSIONING FOR THE NEW RIGHT-OF-WAY IS MEASURED ALONG AND PERPENDICULAR TO NEW REFERENCE LINES.

PROPERTY LINES SHOWN ON THIS PLAT ARE DRAWN FROM DATA DERIVED FROM MAPS AND DOCUMENTS OF PUBLIC RECORD AND/OR EXISTING OCCUPATIONAL LINES. EXCLUDING RIGHT-OF-WAY LINES, THIS PLAT MAY NOT BE A TRUE REPRESENTATION OF EXISTING PROPERTY LINES, AND SHOULD NOT BE USED AS A SUBSTITUTE FOR AN ACCURATE FIELD SURVEY.

BASIS FOR EXISTING R/W

ROUTE	SOURCE
USH 10	WISDOT PROJECT 3438 (FAP 424-G) 1933
ACHIEVEMENT DRIVE	DOC. 446124, CSM 3035

RESERVED FOR REGISTER OF DEEDS
PROJECT NUMBER 1500-25-22 - 4.01
AMENDMENT NO:

ACCEPTED FOR RECORDING AND FILING IN
THE OFFICE OF THE REGISTER OF DEEDS
IN CALUMET COUNTY, WISCONSIN AT
Document #: 465666



Register of Deeds
Calumet County, WI

Received for Record
Date: 6/28/11 10:56
Vol: 0 Page: 53
Tamara Altan
Register of Deeds

REVISED: 6/22/2011

040401.10.DWG

APPRAISAL PLAT DATE: APRIL 1, 2011

SCHEDULE OF LANDS & INTERESTS REQUIRED

OWNER'S NAMES ARE SHOWN FOR REFERENCE ONLY, AND ARE SUBJECT TO CHANGE PRIOR TO TRANSFER OF LAND INTERESTS TO THE DEPARTMENT.

PARCEL NUMBER	OWNER(S)	INTEREST REQUIRED	R/W ACRES REQUIRED			P.L.E. SQ.FT.	T.L.E. SQ.FT.
			NEW	EXISTING	TOTAL		
5	BRILLIANT DEVELOPMENT GROUP, LLC FEE, TLE		0.108	0	0.108	0	861
7	BRILLION EYECARE, LLC	FEE	0.003	0.086	0.089	0	0
96	AMERICAN TRANSMISSION CO.	RELEASE OF RIGHTS					

TRANSPORTATION PROJECT PLAT NO: 1500-25-22-4.02

RYAN STREET, CITY OF BRILLION

PART OF THE NE1/4-SE1/4 AND THE SE1/4-SE1/4 OF SECTION 22, T20N, R20E, CITY OF BRILLION, CALUMET COUNTY, WISCONSIN

RELOCATION ORDER - USH 10, CTH HR TO E CPL, CALUMET COUNTY

TO PROPERLY ESTABLISH, LAY OUT, WIDEN, ENLARGE, EXTEND, CONSTRUCT, RECONSTRUCT, IMPROVE, OR MAINTAIN A PORTION OF THE HIGHWAY DESIGNATED ABOVE, THE STATE OF WISCONSIN DEPARTMENT OF TRANSPORTATION DEEMS IT NECESSARY TO RELOCATE OR CHANGE SAID HIGHWAY AND ACQUIRE CERTAIN LANDS AND INTERESTS OR RIGHTS IN LANDS FOR THE ABOVE NAMED PROJECT.

TO EFFECT THIS CHANGE, PURSUANT TO AUTHORITY GRANTED UNDER SUBSECTION 84.02 (3) AND SECTION 84.09, WISCONSIN STATUTES, THE DEPARTMENT OF TRANSPORTATION HEREBY ORDERS THAT:
1. THAT PORTION OF SAID HIGHWAY AS SHOWN ON THIS PLAT IS LAID OUT AND ESTABLISHED TO THE LINES AND WIDTHS AS SO SHOWN FOR THE ABOVE NAMED PROJECT.
2. THE LANDS OR INTERESTS OR RIGHTS IN LANDS AS SHOWN ON THIS PLAT ARE REQUIRED BY THE DEPARTMENT FOR THE ABOVE PROJECT AND SHALL BE ACQUIRED IN THE NAME OF THE STATE OF WISCONSIN, PURSUANT TO THE PROVISIONS OF SUBSECTION 84.09 (1) OR (2), WISCONSIN STATUTES.

BASIS FOR EXISTING R/W

ROUTE	SOURCE
USH 10	WISDOT PROJECT 3438 (FAP 424-G) 1933
ACHIEVEMENT DRIVE	CSM 3035, DOC. 446124

CONVENTIONAL SIGNS AND ABBREVIATIONS

SECTION LINE	---	AC. ACRES	---
QUARTER LINE	---	A.P. ACCESS POINT	---
SIXTEENTH LINE	---	BLDG BUILDING	---
NEW REFERENCE LINE	---	CSM CERTIFIED SURVEY MAP	---
NEW R/W LINE	---	DOC. DOCUMENT	---
EXISTING R/W LINE	---	FO FIBER OPTIC CABLE	---
PROPERTY LINE	---	G GAS MAIN	---
LOT AND TIE LINES	---	J/I JACKET/IMAGE	---
UNDERGROUND FACILITY	---	PERM. PERMANENT	---
TEMP. LIMITED EASEMENT	---	P.L. PROPERTY LINE	---
PERM. LIMITED EASEMENT	---	PLE PERMANENT LIMITED EASEMENT	---
R/W MONUMENT (SET)	---	POS PLAT OF SURVEY	---
IRON PIPE OR BAR (FOUND)	---	R/L REFERENCE LINE	---
SIGN	---	R/W RIGHT OF WAY	---
POWER POLE	---	RWGP R/W GUARD POST	---
TELEPHONE POLE	---	SEC. SECTION	---
UTILITY PEDESTAL	---	T TELEPHONE	---
P. POLE (COMPENSABLE)	---	TEMP. TEMPORARY	---
PEDESTAL (COMPENSABLE)	---	V/P VOLUME/PAGE	---
RECORDED AS	---	SECTION CORNER:	---
SAME OWNERSHIP	---		
NO ACCESS (ACQUISITION)	---		
ACCESS RESTRICTED (BY PREVIOUS PROJECT/CONTROL)	---		

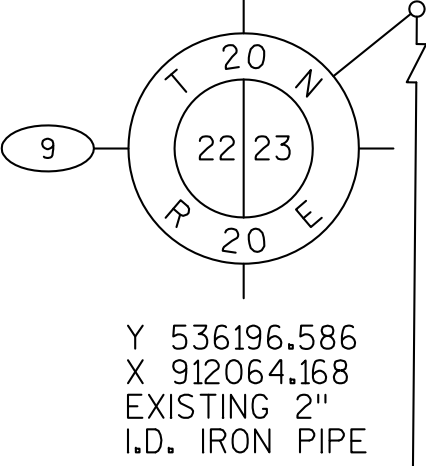

SCALE, FEET

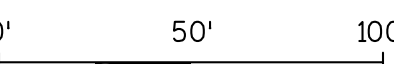

NOTE- NO TITLE SEARCHES WERE OBTAINED FOR TLE-ONLY PARCELS.

COURSE TABLE

FROM POINT	TO POINT	BEARING	DISTANCE
19	212	N00°30'22"E	833.04'
212	213	N59°41'04"W	859.83'
213	214	N59°41'04"W	626.07'
214	215	N30°18'56"E	60.00'
215	216	N00°32'43"E	11.52'
216	217	S59°41'04"E	331.79'
217	218	S57°46'31"E	300.17'
218	213	S30°18'56"W	60.00'
216	408	N00°32'43"E	5.76'
408	409	S59°41'04"E	173.65'
409	410	S30°18'56"W	5.00'
410	216	N59°41'04"W	170.79'

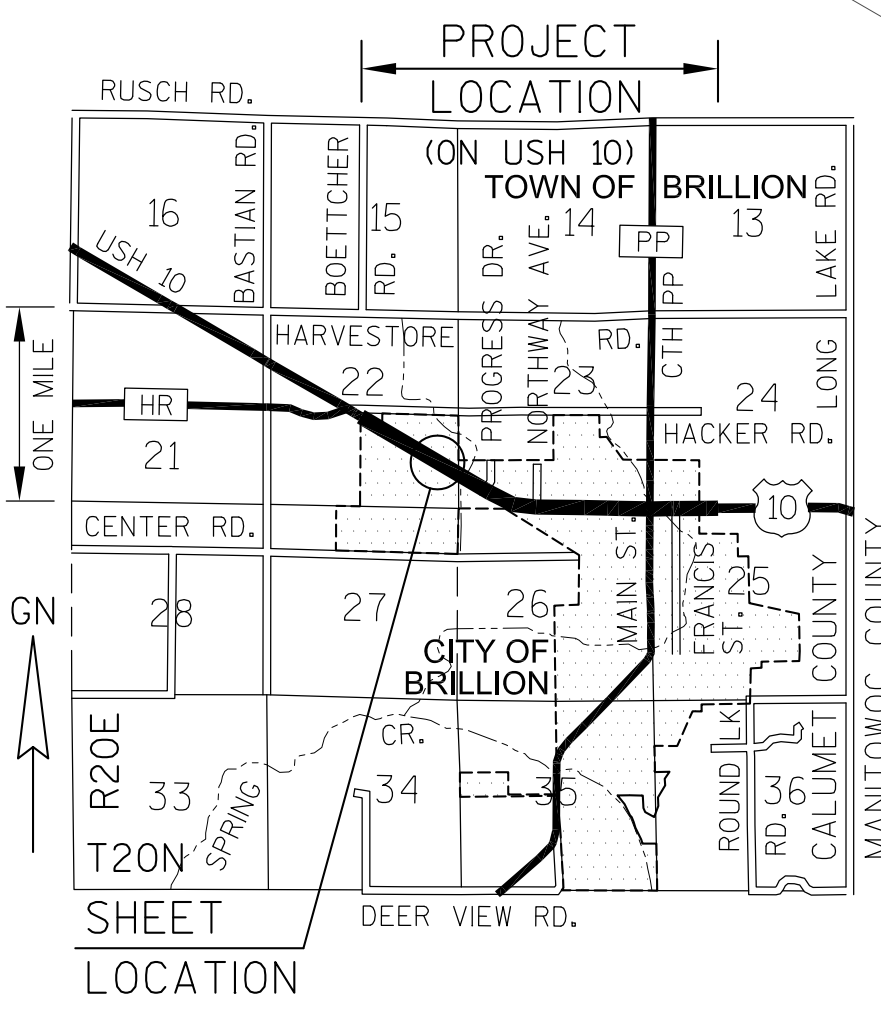

NOTES:

COORDINATES AND BEARINGS SHOWN ON THIS PLAT ARE REFERENCED TO THE WISCONSIN COUNTY COORDINATE SYSTEM, CALUMET COUNTY ZONE, ENGLISH, NAD83(1991) ADJUSTMENT. THE COORDINATES SHOWN ARE GRID COORDINATES AND ARE TO BE USED AS GRID OR GROUND VALUES ON THIS PLAT.

RIGHT-OF-WAY MONUMENTS ARE TYPE 2 MONUMENTS AND WILL BE PLACED BY WISDOT PRIOR TO THE COMPLETION OF THE PROJECT. TYPE 2 MONUMENTS ARE TYPICALLY 1" I.D. x 24" IRON PIPES WEIGHING 1.68 LBS/FT. UNLESS OTHERWISE NOTED.

RIGHT-OF-WAY BOUNDARIES ARE DEFINED WITH COURSES OF THE PERIMETER OF THE HIGHWAY LANDS REFERENCED TO THE U.S. PUBLIC LAND SURVEY SYSTEM OR OTHER SURVEYS OF PUBLIC RECORD.

DIMENSIONING FOR THE NEW RIGHT-OF-WAY IS MEASURED ALONG AND PERPENDICULAR TO NEW REFERENCE LINES.

PROPERTY LINES SHOWN ON THIS PLAT ARE DRAWN FROM DATA DERIVED FROM MAPS AND DOCUMENTS OF PUBLIC RECORD AND/OR EXISTING OCCUPANCIAL LINES. EXCLUDING RIGHT-OF-WAY LINES, THIS PLAT MAY NOT BE A TRUE REPRESENTATION OF EXISTING PROPERTY LINES, AND SHOULD NOT BE USED AS A SUBSTITUTE FOR AN ACCURATE FIELD SURVEY.

A TEMPORARY LIMITED EASEMENT (TLE) IS A RIGHT FOR CONSTRUCTION PURPOSES, AS DEFINED HEREIN, INCLUDING THE RIGHT TO OPERATE NECESSARY EQUIPMENT THEREON AND THE RIGHT OF INGRESS AND EGRESS, AS LONG AS REQUIRED FOR SUCH PUBLIC PURPOSE, INCLUDING THE RIGHT TO PRESERVE, PROTECT, REMOVE, OR PLANT THEREON ANY VEGETATION THAT THE HIGHWAY AUTHORITIES MAY DEEM NECESSARY OR DESIRABLE. ALL TLES EXPIRE AT THE COMPLETION OF THE CONSTRUCTION PROJECT FOR WHICH THIS INSTRUMENT IS GIVEN.

SE-SE

SEC. 22, T20N, R20E

CITY OF BRILLION

CALUMET COUNTY, WISCONSIN



I, DAVID L. ROBERTS, REGISTERED LAND SURVEYOR, HEREBY CERTIFY THAT IN FULL COMPLIANCE WITH THE PROVISIONS OF SECTION 84.095 OF THE WISCONSIN STATUTES AND UNDER THE DIRECTION OF THE WISCONSIN DEPARTMENT OF TRANSPORTATION, I HAVE SURVEYED AND MAPPED TRANSPORTATION PROJECT PLAT 1500-25-22-4.02, AND THAT SUCH PLAT CORRECTLY REPRESENTS ALL EXTERIOR BOUNDARIES OF THE SURVEYED LAND.

DATE 06/22/2011 DAVID L. ROBERTS
THIS PLAT AND RELOCATION ORDER ARE APPROVED FOR THE WISCONSIN DEPARTMENT OF TRANSPORTATION.
DATE 06/24/2011 NORMAN H. PAWELCZYK
REAL ESTATE SUPERVISOR

RESERVED FOR REGISTER OF DEEDS
PROJECT NUMBER 1500-25-22 - 4.02
AMENDMENT NO:

ACCEPTED FOR RECORDING AND FILING IN
THE OFFICE OF THE REGISTER OF DEEDS
IN CALUMET COUNTY, WISCONSIN AT ...
Document #: 465667



Register of Deeds
Calumet County, WI
Received for Record
Date: 6/28/11 10:59
Vol: D Page: 54
Tamara Allen
Register of Deeds

TRANSPORTATION PROJECT PLAT NO: 1500-25-22-4.03

RYAN STREET, CITY OF BRILLION

PART OF THE SW1/4-SW1/4 OF SECTION 23,
T20N, R20E, CITY OF BRILLION, CALUMET COUNTY, WISCONSIN

RELOCATION ORDER - USH 10, CTH HR TO E CPL, CALUMET COUNTY

TO PROPERLY ESTABLISH, LAY OUT, WIDEN, ENLARGE, EXTEND, CONSTRUCT, IMPROVE, OR MAINTAIN A PORTION OF THE HIGHWAY DESIGNATED ABOVE, THE STATE OF WISCONSIN DEPARTMENT OF TRANSPORTATION DEEMS IT NECESSARY TO RELOCATE OR CHANGE SAID HIGHWAY AND ACQUIRE CERTAIN LANDS AND INTERESTS OR RIGHTS IN LANDS FOR THE ABOVE NAMED PROJECT.

TO EFFECT THIS CHANGE, PURSUANT TO AUTHORITY GRANTED UNDER SUBSECTION 84.02 (3) AND SECTION 84.09, WISCONSIN STATUTES, THE DEPARTMENT OF TRANSPORTATION HEREBY ORDERS THAT:
1. THAT PORTION OF SAID HIGHWAY AS SHOWN ON THIS PLAT IS LAID OUT AND ESTABLISHED TO THE LINES AND WIDTHS AS SO SHOWN FOR THE ABOVE NAMED PROJECT.
2. THE LANDS OR INTERESTS OR RIGHTS IN LANDS AS SHOWN ON THIS PLAT ARE REQUIRED BY THE DEPARTMENT FOR THE ABOVE PROJECT AND SHALL BE ACQUIRED IN THE NAME OF THE STATE OF WISCONSIN, PURSUANT TO THE PROVISIONS OF SUBSECTION 84.09 (1) OR (2), WISCONSIN STATUTES.

SCHEDULE OF LANDS & INTERESTS REQUIRED

OWNER'S NAMES ARE SHOWN FOR REFERENCE ONLY, AND ARE SUBJECT TO CHANGE PRIOR TO TRANSFER OF LAND INTERESTS TO THE DEPARTMENT.

PARCEL NUMBER	OWNER (S)	INTEREST REQUIRED	R/W ACRES REQUIRED			P.L.E.	T.L.E.
			NEW	EXISTING	TOTAL	SQ.FT. PERM.	SQ.FT. TEMP.
12	KABAT-LEVASH, LLC	FEE, PLE	0.005	0.019	0.024	433	0
96	AMERICAN TRANSMISSION CO.	RELEASE OF RIGHTS					

COURSE TABLE

FROM POINT	TO POINT	BEARING	DISTANCE
19	212	N00°30'22"E	833.04'
212	221	S59°41'04"E	954.63'
221	222	N30°18'56"E	60.00'
222	223	N53°06'41"E	34.71'
223	224	S30°18'56"W	32.00'
224	225	S30°18'56"W	60.00'
225	221	N59°41'04"W	13.45'
19	212	N00°30'22"E	833.04'
212	306	S59°41'04"E	238.10'
306	307	N30°18'56"E	60.00'
307	308	N00°30'22"E	11.52'
308	309	S59°41'04"E	43.31'
309	310	S00°30'22"W	11.52'
310	307	N59°41'04"W	43.31'

BASIS FOR EXISTING R/W

ROUTE	SOURCE
USH 10	WISDOT PROJECT 3438 (FAP 424-G) 1933
PROGRESS DRIVE	CSM 3083, DOC. 435449

NOTES:

COORDINATES AND BEARINGS SHOWN ON THIS PLAT ARE REFERENCED TO THE WISCONSIN COUNTY COORDINATE SYSTEM, CALUMET COUNTY ZONE, ENGLISH, NAD83(1991) ADJUSTMENT. THE COORDINATES SHOWN ARE GRID COORDINATES AND ARE TO BE USED AS GRID OR GROUND VALUES ON THIS PLAT.

RIGHT-OF-WAY MONUMENTS ARE TYPE 2 MONUMENTS AND WILL BE PLACED BY WISDOT PRIOR TO THE COMPLETION OF THE PROJECT. TYPE 2 MONUMENTS ARE TYPICALLY 1" I.D. x 24" IRON PIPES WEIGHING 1.68 LBS/FT. UNLESS OTHERWISE NOTED.

RIGHT-OF-WAY BOUNDARIES ARE DEFINED WITH COURSES OF THE PERIMETER OF THE HIGHWAY LANDS REFERENCED TO THE U.S. PUBLIC LAND SURVEY SYSTEM OR OTHER SURVEYS OF PUBLIC RECORD.

DIMENSIONING FOR THE NEW RIGHT-OF-WAY IS MEASURED ALONG AND PERPENDICULAR TO NEW REFERENCE LINES.

PROPERTY LINES SHOWN ON THIS PLAT ARE DRAWN FROM DATA DERIVED FROM MAPS AND DOCUMENTS OF PUBLIC RECORD AND/OR EXISTING OCCUPATIONAL LINES. EXCLUDING RIGHT-OF-WAY LINES, THIS PLAT MAY NOT BE A TRUE REPRESENTATION OF EXISTING PROPERTY LINES, AND SHOULD NOT BE USED AS A SUBSTITUTE FOR AN ACCURATE FIELD SURVEY.

A PERMANENT LIMITED EASEMENT (PLE) IS A RIGHT FOR CONSTRUCTION AND MAINTENANCE PURPOSES, AS DEFINED HEREIN, INCLUDING THE RIGHT TO OPERATE THE NECESSARY EQUIPMENT THEREON AND THE RIGHT OF INGRESS AND EGRESS AS LONG AS REQUIRED FOR SUCH PUBLIC PURPOSE, INCLUDING THE RIGHT TO PRESERVE, PROTECT, REMOVE OR PLANT THEREON ANY VEGETATION THAT THE HIGHWAY AUTHORITIES MAY DEEM NECESSARY OR DESIRABLE, BUT WITHOUT PREJUDICE TO THE OWNER'S RIGHT TO MAKE OR CONSTRUCT IMPROVEMENTS ON SAID LANDS OR TO FLATTEN THE SLOPES, PROVIDING SAID ACTIVITIES WILL NOT IMPAIR OR OTHERWISE ADVERSELY AFFECT THE HIGHWAY FACILITIES.

EXISTING NO ACCESS SHOWN AT
PARCEL 12 PER AN ACCESS
COVENANT AS RECORDED IN
J5192/1 68 AS DOCUMENT 306240

PIN 206-0000-0000000-000-0-202023-00-3300
KABAT-LEVASH, LLC
DOC. 401551

ASSIGNMENT OF
LEASES AND RENTS
DOC. 401595

SW-SW
SEC. 23, T20N, R20E

TRACT 3
CSM 229
V2/P163
DOC. 131683

USH 10
W. RYAN ST.

PROJECT 1000-23-87
FRIENDSHIP RECREATION TRAIL
(OLD RAILROAD GRADE)
CERTIFICATE OF COMPENSATION
P.L. & TRAIL R/W

CITY OF BRILLION
CALUMET COUNTY, WISCONSIN

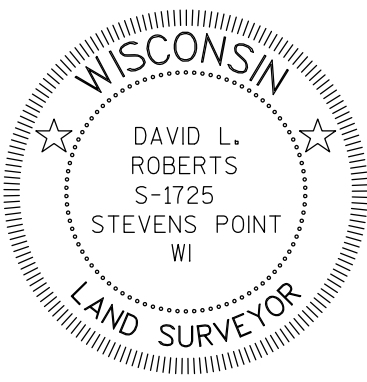

SCALE, FEET
0' 50' 100'

CONVENTIONAL SIGNS AND ABBREVIATIONS

SECTION LINE	---	AC.	ACRES
QUARTER LINE	- - -	A.P.	ACCESS POINT
SIXTEENTH LINE	- - - -	CMK	CHISELED MARK
NEW REFERENCE LINE	---	CSM	CERTIFIED SURVEY MAP
NEW R/W LINE	---	DOC.	DOCUMENT
EXISTING R/W LINE	---	FO	FIBER OPTIC CABLE
PROPERTY LINE	---	G	GAS MAIN
LOT AND TIE LINES	---	J/I	JACKET/IMAGE
UNDERGROUND FACILITY	---	PERM.	PERMANENT
TEMP. LIMITED EASEMENT	---	P.L.	PROPERTY LINE
PERM. LIMITED EASEMENT	---	PLE	PERMANENT LIMITED EASEMENT
R/W MONUMENT (SET)	●	POS	PLAT OF SURVEY
IRON PIPE OR BAR (FOUND)	○	R/L	REFERENCE LINE
SIGN	□	R/W	RIGHT OF WAY
POWER POLE	□	RWGP	R/W GUARD POST
TELEPHONE POLE	□	SEC.	SECTION
UTILITY PEDESTAL	□	T	TELEPHONE
P. POLE (COMPENSABLE)	□	TEMP.	TEMPORARY
PEDESTAL (COMPENSABLE)	■	V/P	VOLUME/PAGE
RECORDED AS	(SLANTED)		SECTION CORNER:
SAME OWNERSHIP	---		
NO ACCESS (ACQUISITION)	---		
ACCESS RESTRICTED (BY PREVIOUS PROJECT/CONTROL)	---		

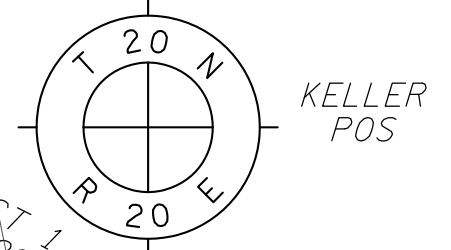

I, DAVID L. ROBERTS, REGISTERED LAND SURVEYOR, HEREBY CERTIFY THAT IN FULL COMPLIANCE WITH THE PROVISIONS OF SECTION 84.095 OF THE WISCONSIN STATUTES AND UNDER THE DIRECTION OF THE WISCONSIN DEPARTMENT OF TRANSPORTATION, I HAVE SURVEYED AND MAPPED TRANSPORTATION PROJECT PLAT 1500-25-22-4.03, AND THAT SUCH PLAT CORRECTLY REPRESENTS ALL EXTERIOR BOUNDARIES OF THE SURVEYED LAND.

DATE 06/22/2011 DAVID L. ROBERTS
RLS S-1725, FOR GREMER & ASSOCIATES, INC.

THIS PLAT AND RELOCATION ORDER ARE APPROVED FOR THE WISCONSIN DEPARTMENT OF TRANSPORTATION.

DATE 06/24/2011 NORMAN H. PAWELCZYK
REAL ESTATE SUPERVISOR

RESERVED FOR REGISTER OF DEEDS
PROJECT NUMBER 1500-25-22 - 4.03
AMENDMENT NO:

ACCEPTED FOR RECORDING AND FILING IN
THE OFFICE OF THE REGISTER OF DEEDS
IN CALUMET COUNTY, WISCONSIN AT

Document #: 463668



Register of Deeds
Calumet County, WI

Received for Record
Date: 6/28/11 11:18
Vol 0 Page 25
Tamara Allen
Register of Deeds