

RIGHT OF WAY PLAT OF SURVEY - PROJECT NO: 9190-24-00

STATE HIGHWAY 32, OCONTO COUNTY, WISCONSIN

CONVENTIONAL SYMBOLS

FOUND IRON PIPE/ROD	●	(1" UNLESS NOTED)		
R/W MONUMENT	○	(SET)	R/W	RIGHT OF WAY
R/W POST	⊙	POST (SET)	STH	STATE HIGHWAY
COMPUTED POINT	×		()	RECORD BEARING OR DISTANCE
NO MONUMENT SET			PL	PROPERTY LINE
EXISTING R/W POST	⊙	POST	VOL.	VOLUME
SECTION CORNER SYMBOL	⊕		PG	PAGE
SURVEY MONUMENT (OTHER)	⊗		FRAC.	FRACTIONAL
R/W BOUNDARY POINT				
FOUND	FD1000		USA	FEE HOLDER OF RECORD ON PLAT
SET	100		HIGHWAY EASEMENT	CONVEYANCE DOCUMENT OF PLAT
R/W POINT FOUND	FD1000		VOL. 523 PAGE 276	
EXISTING R/W				

POSITIONS SHOWN ON THIS PLAT ARE WISCONSIN COUNTY COORDINATE, OCONTO COUNTY, NAD83 (2007) IN U.S. SURVEY FEET. VALUES SHOWN ARE GRID COORDINATES, GRID BEARINGS, AND GRID DISTANCES. GRID DISTANCES MAY BE USED AS GROUND DISTANCES.

RIGHT-OF-WAY MONUMENTS ARE TYPE 2 MONUMENTS (TYPICALLY 1" X 24" IRON PIPE) AND WILL BE PLACED PRIOR TO THE COMPLETION OF THE PROJECT.

RIGHT-OF-WAY BOUNDARIES ARE DEFINED WITH COURSES OF THE PERIMETER OF THE HIGHWAY LANDS REFERENCED TO THE U.S. PUBLIC LAND SURVEY SYSTEM OR OTHER "SURVEYS OF PUBLIC RECORD".

PUBLIC LAND SURVEY SYSTEM LINES THAT ARE REFERENCED AS RECORD ARE DIMENSIONED FROM AVAILABLE SECTION SUMMARY RECORDS AVAILABLE FROM OCONTO COUNTY.

ALL PROPERTY LINES SHOWN ARE FOR REFERENCE ONLY TO THE ORIGINAL HIGHWAY PLAT TITLE LINES.

THE LEGAL DESCRIPTION REQUIREMENT PER A-E 7.04 HAS BEEN WAIVED BY DEPARTMENT.

SURVEYOR'S CERTIFICATE

I, Scott M. DeBaker, Professional Land Surveyor, do hereby certify that under my direction and control the Existing Right of Way Lines of STH 32 have been researched, surveyed and mapped and that the exterior boundary of said right of way has been monumented as shown and requested by the Wisconsin Department of Transportation. I also certify that to the best of my knowledge and belief, the within map is a true representation thereof.

Date: 5/14/15
Scott M. DeBaker, RLS #2483

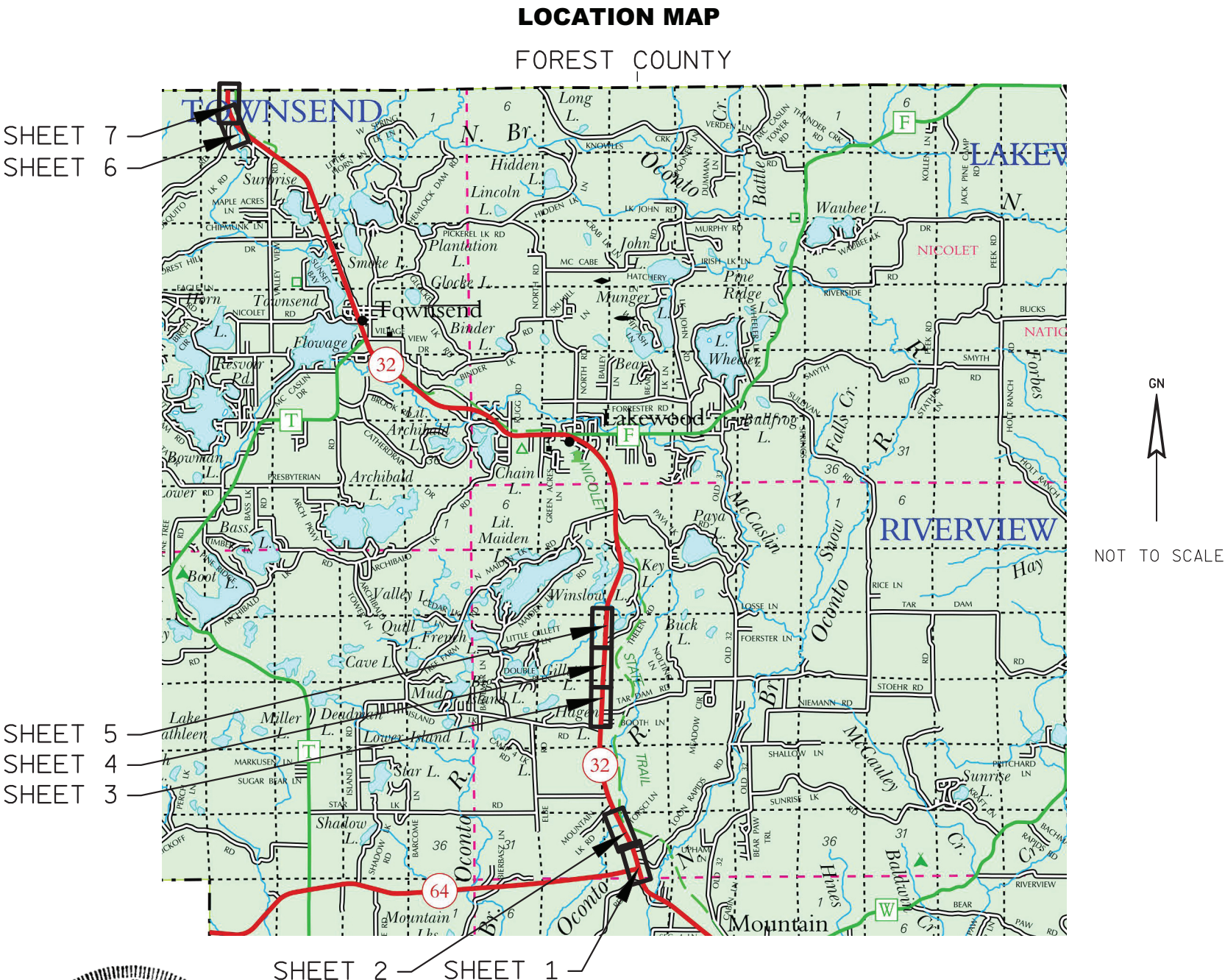

SHEET 8 CONTAINS POINT DATA FROM SHEET 1-4
SHEET 9 CONTAINS POINT DATA FROM SHEET 5-7

Robert E. Lee & Associates, Inc.
ENGINEERING, SURVEYING, ENVIRONMENTAL SERVICES
1250 CENTENNIAL CENTRE BOULEVARD
HOBART, WI 54155
PHONE: (920) 662-9641
INTERNET: www.releeinc.com FAX: (920) 662-9141

RIGHT OF WAY PLAT OF SURVEY - PROJECT NO: 9190-24-00

THAT PART OF THE EXISTING RIGHT OF WAY
LOCATED IN THE SE-SW, SW-SE, NE-SW AND
THE NW-SE, SECTION 33, T32N-R16E, TOWN OF
RIVERVIEW, OCONTO COUNTY, WISCONSIN

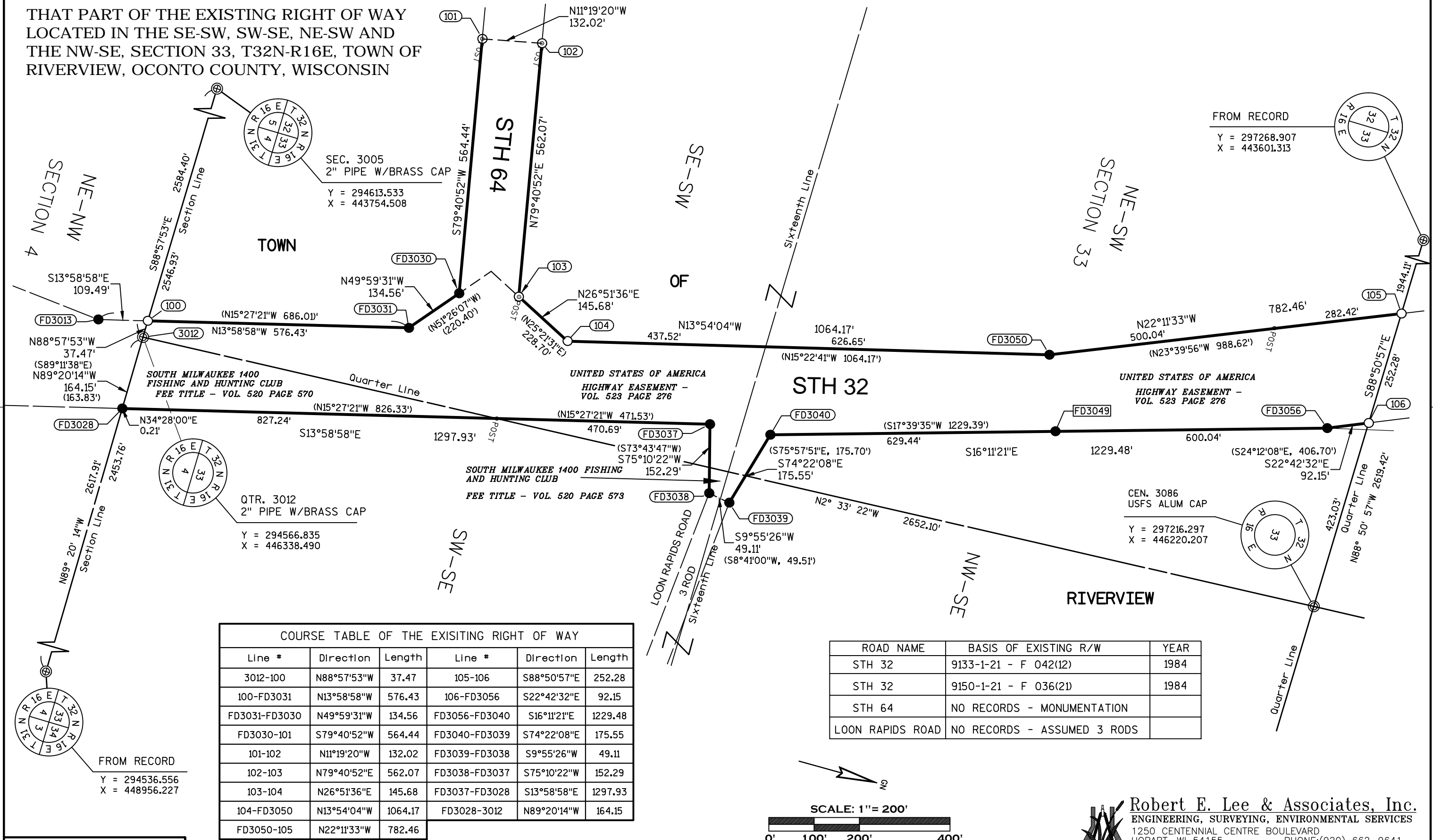

COURSE TABLE OF THE EXISTING RIGHT OF WAY					
Line #	Direction	Length	Line #	Direction	Length
3012-100	N88°57'53"W	37.47	105-106	S88°50'57"E	252.28
100-FD3031	N13°58'58"W	576.43	106-FD3056	S22°42'32"E	92.15
FD3031-FD3030	N49°59'31"W	134.56	FD3056-FD3040	S16°11'21"E	1229.48
FD3030-101	S79°40'52"W	564.44	FD3040-FD3039	S74°22'08"E	175.55
101-102	N11°19'20"W	132.02	FD3039-FD3038	S9°55'26"W	49.11
102-103	N79°40'52"E	562.07	FD3038-FD3037	S75°10'22"W	152.29
103-104	N26°51'36"E	145.68	FD3037-FD3028	S13°58'58"E	1297.93
104-FD3050	N13°54'04"W	1064.17	FD3028-3012	N89°20'14"W	164.15
FD3050-105	N22°11'33"W	782.46			

ROAD NAME	BASIS OF EXISTING R/W	YEAR
STH 32	9133-1-21 - F 042(12)	1984
STH 32	9150-1-21 - F 036(21)	1984
STH 64	NO RECORDS - MONUMENTATION	
LOON RAPIDS ROAD	NO RECORDS - ASSUMED 3 RODS	

RIGHT OF WAY PLAT OF SURVEY - PROJECT NO: 9190-24-00

THAT PART OF THE EXISTING RIGHT OF WAY LOCATED IN THE SE-NW, NW-NW AND THE NE-NW, SECTION 33, T32N-R16E, TOWN OF RIVERVIEW, OCONTO COUNTY, WISCONSIN

ROAD NAME	BASIS OF EXISTING R/W	YEAR
STH 32	9133-1-21 - F 042(12)	1984
TORSOI LANE	PLAT OF SURVEY- NO DEED FOUND	

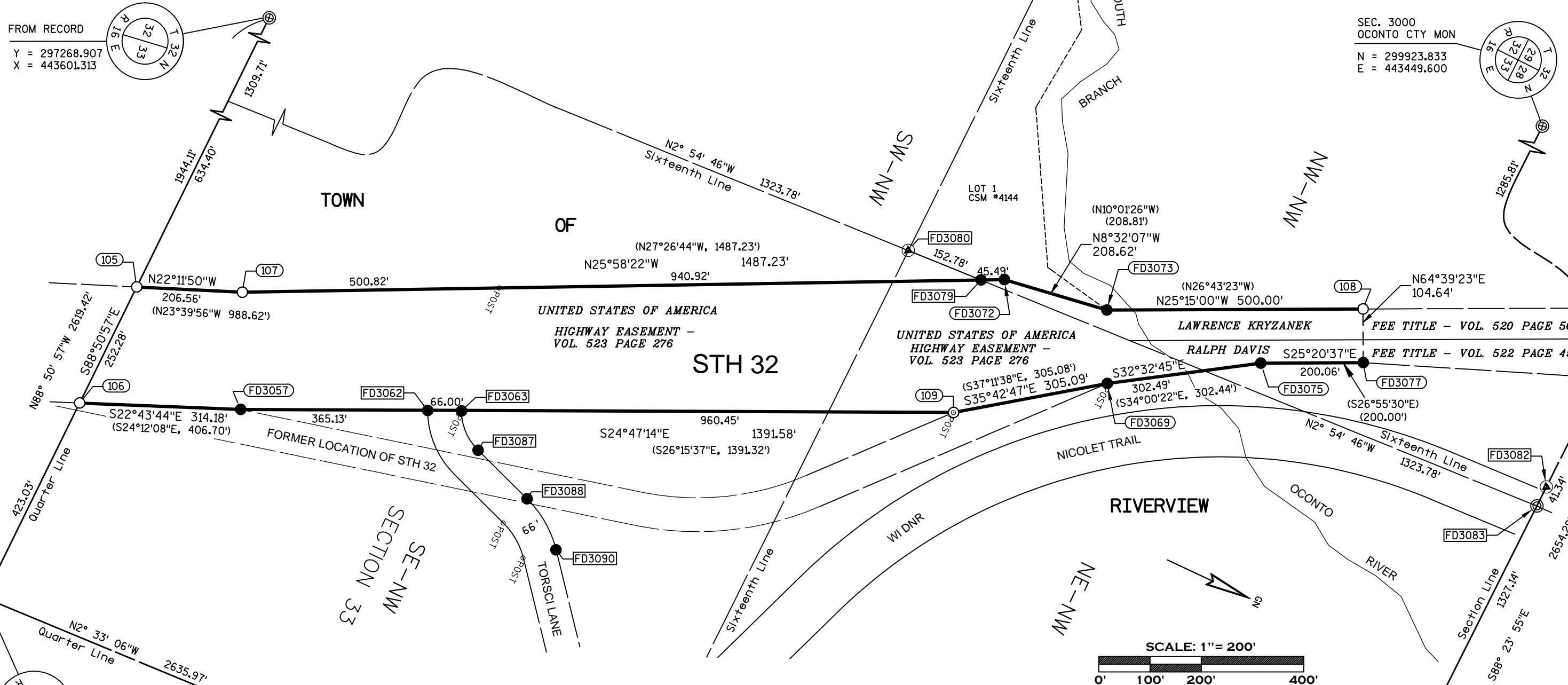

COURSE TABLE OF THE EXISITING RIGHT OF WAY					
Line #	Direction	Length	Line #	Direction	Length
CEN3086-106	N88°50'57"W	423.03'	108-FD3077	N64°39'23"E	104.64'
106-105	N88°50'57"W	252.28'	FD3077-FD3075	S25°20'37"E	200.06'
105-107	N22°11'50"W	206.56'	FD3075-FD3069	S32°32'45"E	302.49'
107-FD3072	N25°58'22"W	1487.23'	FD3069-109	S35°42'47"E	305.09'
FD3072-FD3073	N8°32'07"W	208.62'	109-FD3057	S24°47'14"E	1391.58'
FD3073-108	N25°15'00"W	500.00'	FD3057-106	S22°43'44"E	314.18'

Robert E. Lee & Associates, Inc.
ENGINEERING, SURVEYING, ENVIRONMENTAL SERVICES
1250 CENTENNIAL CENTRE BOULEVARD
HOBART, WI 54155
INTERNET: www.releeinc.com

PHONE: (920) 662-9641
FAX: (920) 662-9141

RIGHT OF WAY PLAT OF SURVEY - PROJECT NO: 9190-24-00

THAT PART OF THE EXISTING RIGHT OF WAY LOCATED IN THE SE-NE & NE-NE, SECTION 20; THAT PART OF THE SW-NW & NW-NW, SECTION 21; ALL LOCATED IN T32N-R16E, TOWN OF RIVERVIEW, OCONTO COUNTY, WISCONSIN

ROAD NAME	BASIS OF EXISTING R/W	YEAR
STH 32	9133-1-21 - F 042(12)- PAGE 4.08	1984
TAR DAM ROAD	NO DEED FOUND	
DONNELLY LANE	NO DEED FOUND	

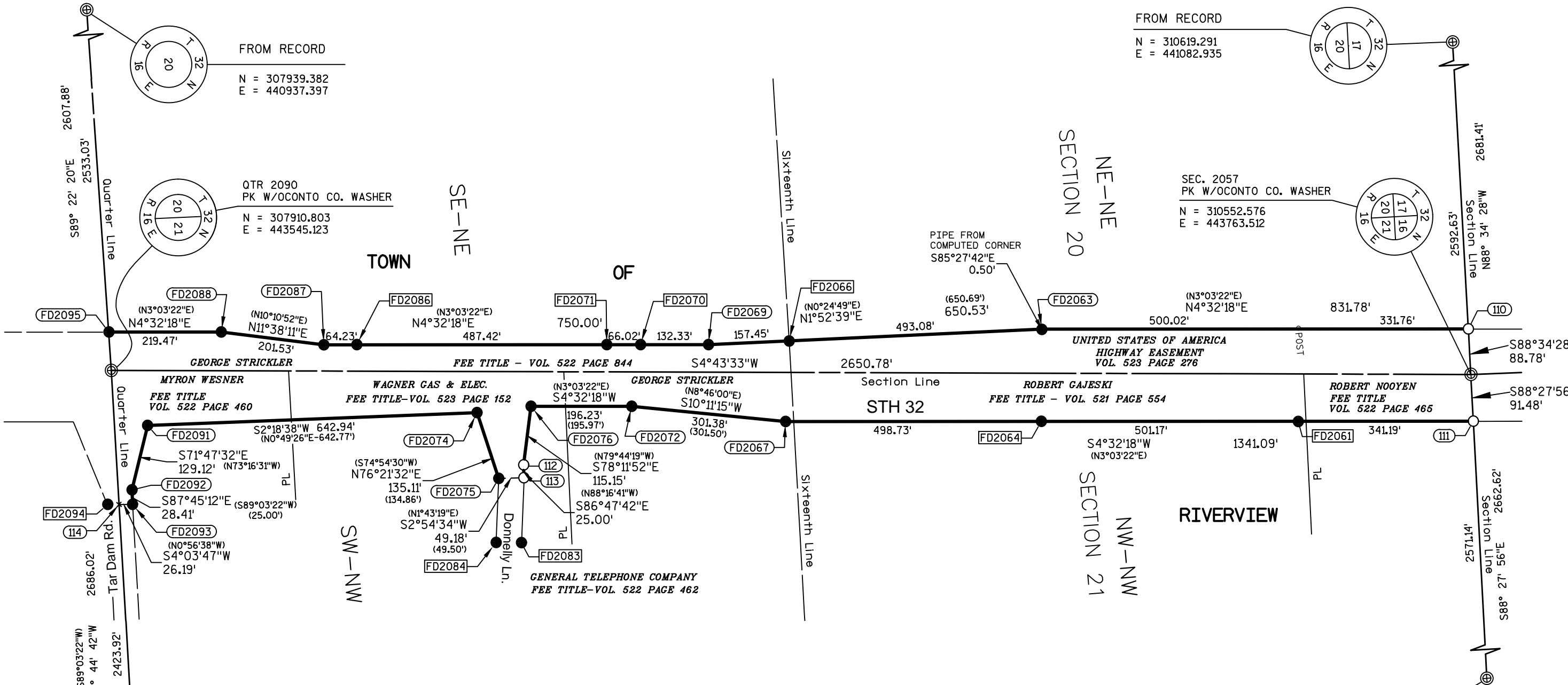

COURSE TABLE OF THE EXISITING RIGHT OF WAY								
Line #	Direction	Length	Line #	Direction	Length	Line #	Direction	Length
QTR2090-FD2095	N89°22'20"W	74.85'	SEC2057-111	S88°27'56"E	91.48'	FD2075-FD2074	S76°21'32"W	135.11'
FD2095-FD2088	N4°32'18"E	219.47'	111-FD2067	S4°32'18"W	1341.09'	FD2074-FD2091	S2°18'38"W	642.94'
FD2088-FD2087	N11°38'11"E	201.53'	FD2067-FD2072	S10°11'15"W	301.38'	FD2091-FD2092	S71°47'32"E	129.12'
FD2087-FD2069	N4°32'18"E	750.00'	FD2072-FD2076	S4°32'18"W	196.23'	FD2092-FD2093	S87°45'12"E	28.41'
FD2069-FD2063	N1°52'39"E	650.53'	FD2076-112	S78°11'52"E	115.15'	FD2093-114	S4°03'47"W	26.19'
FD2063-110	N4°32'18"E	831.78'	112-113	S86°47'42"E	25.00'	114-QTR2090	N88°44'42"W	262.10'
110-SEC2057	S88°34'28"E	88.78'	113-FD2075	S2°54'34"W	49.18'			

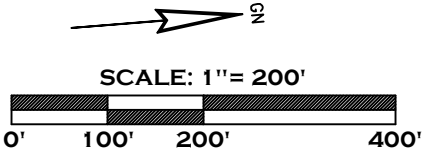

Robert E. Lee & Associates, Inc.
ENGINEERING, SURVEYING, ENVIRONMENTAL SERVICES
1250 CENTENNIAL CENTRE BOULEVARD
HOBART, WI 54155
PHONE: (920) 662-9641
INTERNET: www.releeinc.com FAX: (920) 662-9141

THAT PART OF THE EXISTING RIGHT OF WAY LOCATED IN THE SE-SE AND NE-SE,
SECTION 17; THAT PART OF THE SW-SW AND NW-SW SECTION 16; ALL LOCATED
IN T32N-R16E, TOWN OF RIVERVIEW, OCONTO COUNTY WISCONSIN

ROAD NAME	BASIS OF EXISTING R/W	YEAR
STH 32	FEDERAL AID PROJECT 338	1924
	T 042-1 (6)	1959
	9133-1-21 - F 042(12)	1984

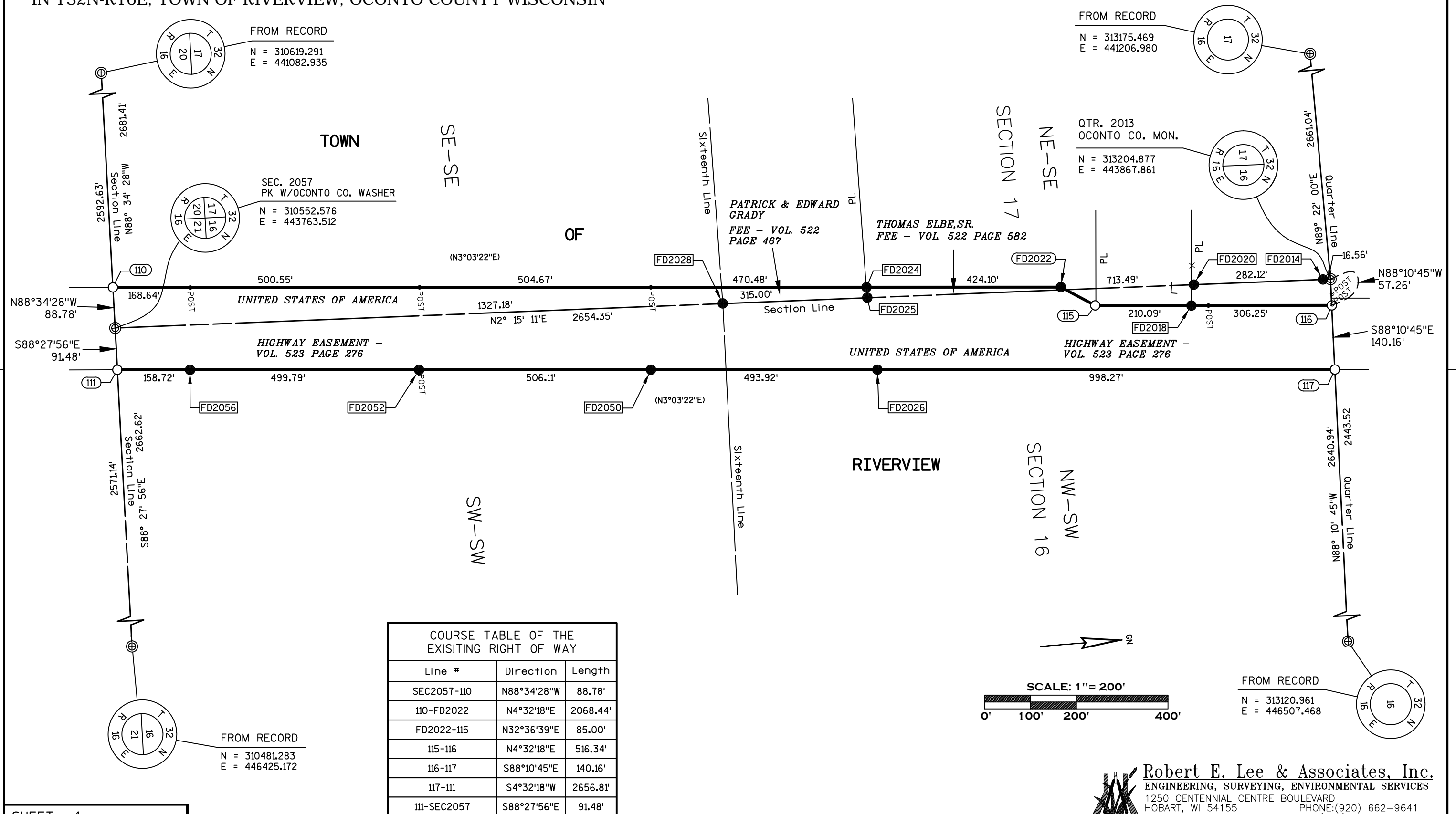

THAT PART OF THE EXISTING RIGHT OF WAY LOCATED IN THE SE-NE AND NE-NE, SECTION 17; THAT PART OF THE SW-NW AND NW-NW SECTION 16; ALL LOCATED IN T32N-R16E, TOWN OF RIVERVIEW, OCONTO COUNTY WISCONSIN

ROAD NAME	BASIS OF EXISTING R/W	YEAR
STH 32	T 042-1 (6)	1959
	9133-1-21 - F 042(12)	1984
S. THELEN RD	FORMER STH 32 FEDERAL AID PROJECT 338	1924

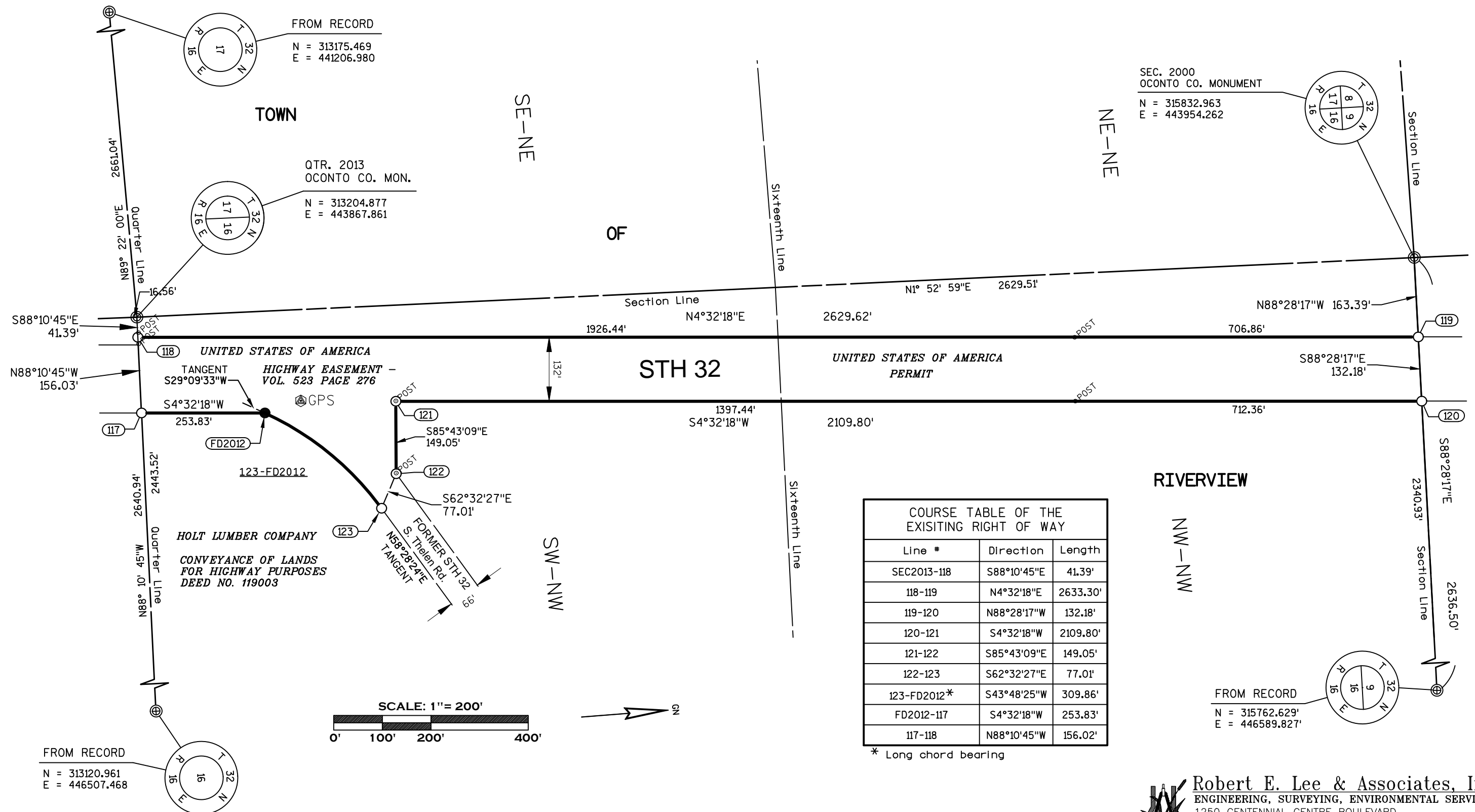

PLOT SCALE : 1 IN:200 FT

RIGHT OF WAY PLAT OF SURVEY - PROJECT NO: 9190-24-00

THAT PART OF THE EXISTING RIGHT OF WAY LOCATED IN THE
NW-SE AND THE NE-SW OF SECTION 4, T33N-R15E, TOWN OF
TOWNSEND, OCONTO COUNTY WISCONSIN

ROAD NAME	BASIS OF EXISTING R/W	YEAR
STH 32	FEDERAL AID PROJECT 339	1928
	9130-1-21 - T 042-1 (13)	1968
	9132-2-21 - F 042(18)	1984
	1000-47-21 (RAILROAD R/W)	1979
VALLEY VIEW RD	OCONTO SURVEY RECORD BOOK B, PAGE 324	1911
VALLEY VIEW RD FORMER STH 32	FEDERAL AID PROJECT 338	1928

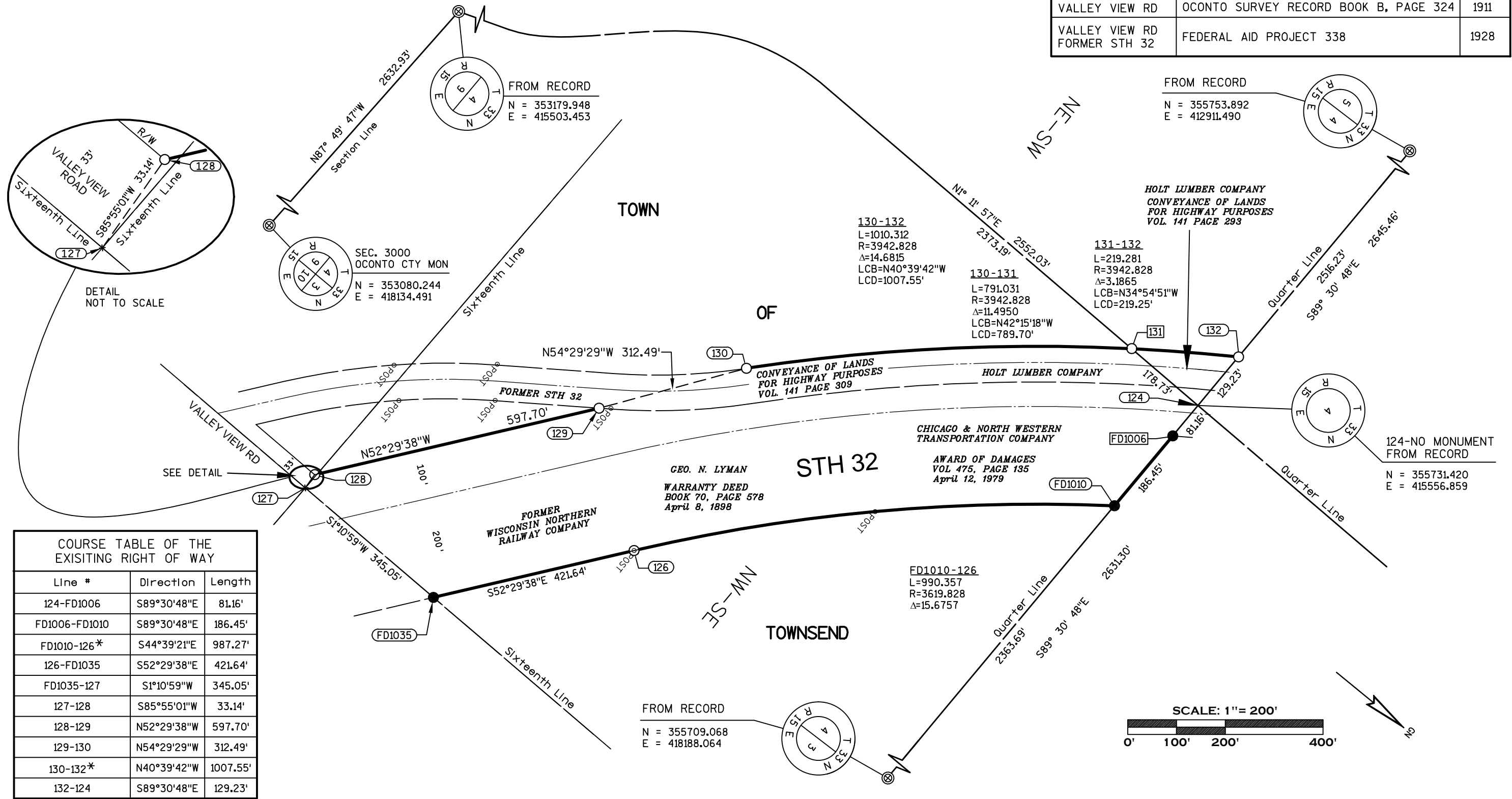

CENTERLINE IS SHOWN FOR REFERENCE ONLY

THAT PART OF THE EXISTING RIGHT OF WAY LOCATED IN THE
SE-NW, SW-NE AND FRACTIONAL NE-NW OF SECTION 4, T33N-R15E,
TOWN OF TOWNSEND, OCONTO COUNTY WISCONSIN

ROAD NAME	BASIS OF EXISTING R/W	YEAR
STH 32	FEDERAL AID PROJECT 339	1928
	9130-1-21 - T 042-1 (13)	1968
	9132-2-21 - F 042 (18)	1984
	1000-47-21 (RAILROAD R/W)	1979
CARTER TOWER LANE	9132-2-21 - F 042 (18)	1984
DIAMOND ROOF RD	OCNTO SURVEY RECORDS	1963
	9132-2-21 - F 042 (18)	1984

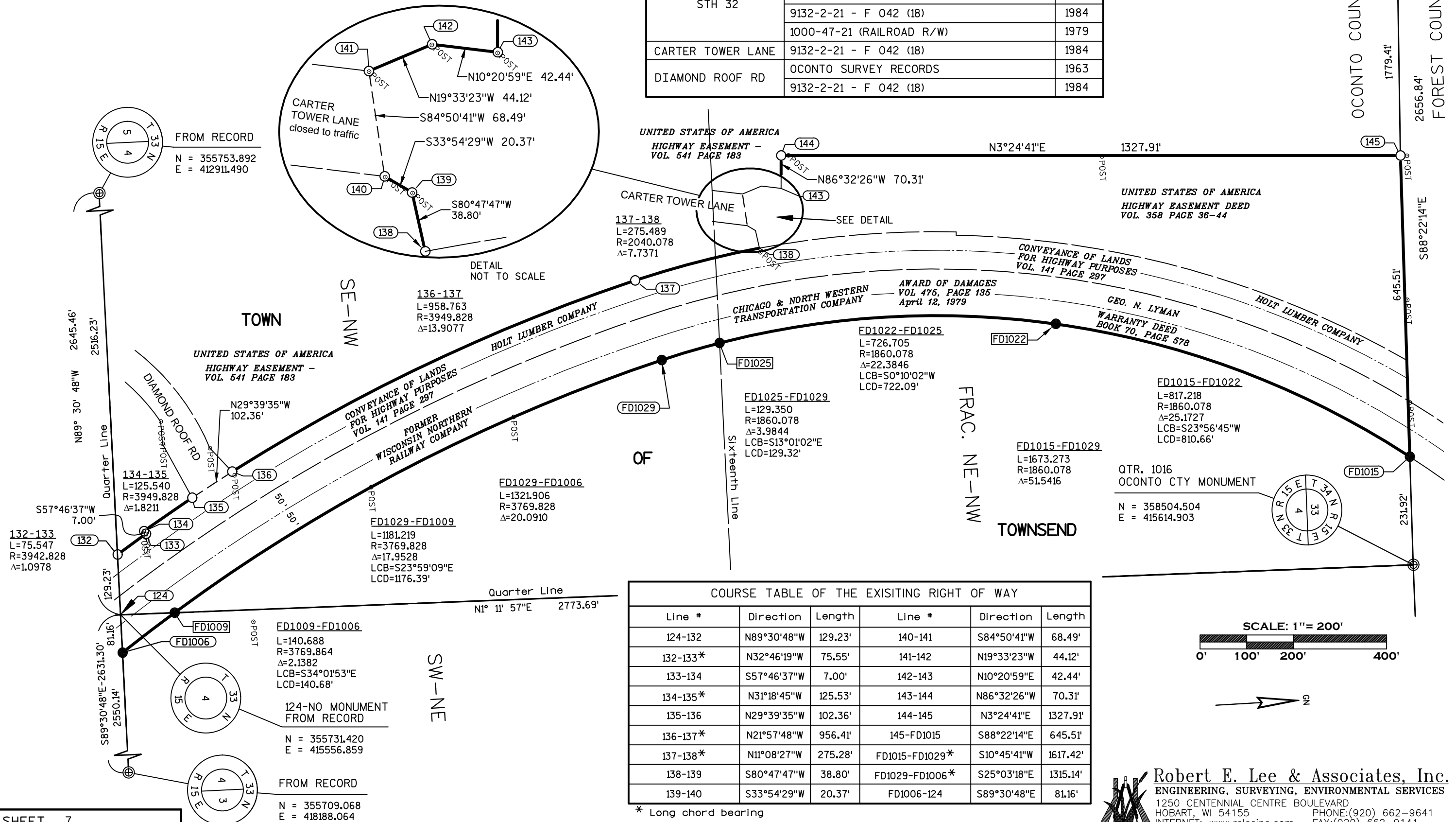

SHEET 7

RIGHT OF WAY PLAT OF SURVEY - PROJECT NO: 9190-24-00

STATE HIGHWAY 32, OCONTO COUNTY, WISCONSIN

SHEET 1 POINTS

FOUND EXISTING MONUMENTATION TABLE			
POINT	Y COORDS	X COORDS	DESC.
100	294567.512	446301.029	
101	295112.424	445503.334	
102	295241.875	445477.415	
103	295342.397	446030.425	
104	295472.361	446096.246	
105	297229.861	445545.030	
106	297224.794	445797.258	
3007	295112.265	445503.366	RWGP /4X4
3008	295241.725	445477.445	RWGP /4X4
3010	295098.946	444690.053	RWGP /4X4
3011	294969.789	444717.315	RWGP /4X4
3013	294461.205	446327.232	IR /WDOT CAP
3014	294233.204	446303.472	IR /WDOT CAP
3015	294090.636	446287.936	IR /WDOT CAP
3016	293494.420	446705.902	IR /WDOT CAP
3017	293716.064	446845.869	RWGP /4X4
3022	294284.276	446572.342	IP 1 /1259 CAP
3023	294284.051	446572.335	RWGP
3028	294565.108	446502.743	IP 1 /1259 CAP
3030	295213.371	446058.677	IR /WDOT CAP
3031	295126.888	446161.855	IR /WDOT CAP
3033	295342.732	446030.946	RWGP
3036	295367.437	446303.026	RWGP /4X4
3037	295824.389	446188.937	IR /WDOT CAP
3038	295863.378	446336.222	IR /WDOT CAP
3039	295911.750	446344.685	IR .625
3040	295959.052	446175.624	IR /WDOT CAP
3049	296563.507	446000.051	IR /WDOT CAP
3050	296505.362	445840.579	IR /WDOT CAP
3055	296968.244	445651.412	RWGP
3056	297139.783	445832.834	IR /WDOT CAP
3057	297514.585	445675.705	IR .625
3061	297419.722	445475.775	IR /LEANING

SHEET 2 POINTS

FOUND EXISTING MONUMENTATION TABLE			
POINT	Y COORDS	X COORDS	DESC.
105	297229.861	445545.030	
106	297224.794	445797.258	
107	297421.117	445466.991	
108	299416.673	444571.420	
109	298777.954	445092.446	
3057	297514.585	445675.705	IR .625
3059	297384.171	445591.872	CL
3060	297616.602	445487.338	CL PT
3061	297419.722	445475.775	IR /LEANING
3062	297846.167	445523.012	IP 1 /1259 CAP
3063	297906.406	445496.055	IP 1 /LEAN EAST
3064	297906.362	445496.701	RWGP /4X4
3065	297871.344	445247.642	RWGP
3066	297807.732	445397.156	CL
3067	298173.916	445224.295	CL
3068	298550.884	445046.530	CL
3069	299025.720	444914.213	IR /WDOT CAP
3070	299027.896	444912.706	RWGP /4X4
3071	298777.775	445093.115	RWGP
3072	298758.129	444815.644	IR /WDOT CAP
3073	298964.432	444784.676	IP 1
3074	298956.247	444855.273	CL
3075	299280.655	444751.629	IR /WDOT CAP
3076	299253.793	444714.816	CL
3077	299461.465	444665.992	IR /WDOT CAP
3078	299445.155	444624.637	CL
3079	298717.274	444835.641	IP 1
3080	298564.235	444843.336	MON /2" PIPE ALUM CAP
3081	299902.902	444409.107	CL
3082	299887.719	444734.897	MON /USFS WITNESS
3083	299886.702	444776.013	SEC /USFS .0625 CORNER
3087	297968.410	445551.995	IP 1
3088	298095.165	445597.176	IP 1
3089	298136.490	445705.027	RWGP
3090	298188.144	445663.604	IP 1
3091	298072.721	445659.992	RWGP

SHEET 3 POINTS

FOUND EXISTING MONUMENTATION TABLE			
POINT	Y COORDS	X COORDS	DESC.
110	310554.785	443674.759	
111	310550.127	443854.956	
112	308697.445	443792.727	
113	308696.048	443817.687	
114	307905.062	443807.161	
2051	311221.867	443727.869	RWGP
2054	310722.856	443688.671	RWGP
2059	310224.452	443647.150	RWGP /NO SIGN
2061	310209.952	443828.324	IR /WDOT CAP
2063	309725.576	443609.442	IR /WDOT CAP
2064	309710.407	443788.276	IR /LEAN SW
2066	309232.829	443593.042	IR .75 /UNDER LOG
2067	309213.241	443748.840	IR /NEAR GUY ANCHOR
2069	309075.382	443587.716	IR .75
2070	308943.509	443577.208	IR .75
2071	308877.703	443571.975	IR .75
2072	308916.613	443695.535	IR /WDOT CAP
2074	308615.066	443683.893	IR .625
2075	308646.930	443815.191	IR .625
2076	308721.002	443679.990	IR /WDOT CAP
2083	308681.297	443943.620	IP 1
2084	308631.960	443939.508	IP 1
2086	308391.821	443533.265	IR .75
2087	308327.784	443528.287	IR /WDOT CAP
2088	308130.399	443487.659	IR /WDOT CAP
2091	307972.645	443657.973	IR /WDOT CAP
2092	307932.432	443780.729	IR .625
2093	307931.186	443809.017	IP 1
2094	307882.908	443805.219	IR .625
2095	307911.851	443470.292	IR .75

SHEET 4 POINTS

FOUND EXISTING MONUMENTATION TABLE			
POINT	Y COORDS	X COORDS	DESC.
110	310554.785	443674.759	
111	310550.127	443854.956	
115	312688.339	443884.237	
116	313203.058	443925.093	
117	313198.604	444065.180	
2004	315114.960	444193.187	RWGP /4X4
2005	315123.902	444062.406	RWGP /4X4
2006	313721.945	444082.045	RWGP /WOOD
2007	313710.869	444230.012	RWGP /4X4
2008	313527.394	444066.139	GPS /RIVERVIEW W GPS
2012	313451.636	444085.264	IR /WDOT CAP
2014	313188.322	443867.301	IP 1
2015	313205.646	443899.955	RWGP /4X4
2016	313204.076	443922.932	RWGP /4X4
2018	312897.748	443901.110	IP 1
2020	312906.423	443856.120	IP 1
2022	312616.748	443838.312	IP 1 /CAP 1259 BURIED 3FT
2024	312193.959	443804.971	IP 1 /1259 CAP
2025	312194.071	443827.746	IP 1 /CAP 1259
2026	312203.454	443986.335	IR /WDOT CAP
2028	311878.601	443815.539	NL /40CORNER?
2050	311711.086	443947.182	IR /WDOT CAP
2051	311221.867	443727.869	RWGP
2052	311206.547	443907.393	IR /WDOT CAP
2053	311209.921	443908.655	RWGP /4X4
2054	310722.856	443688.671	RWGP
2056	310708.344	443867.635	IR /WDOT CAP



RIGHT OF WAY PLAT OF SURVEY - PROJECT NO: 9190-24-00

STATE HIGHWAY 32, OCONTO COUNTY, WISCONSIN

SHEET 5 POINTS

FOUND EXISTING MONUMENTATION TABLE			
POINT	Y COORDS	X COORDS	DESC.
117	313198.604	444065.180	
118	313203.562	443909.234	
119	315828.604	444117.597	
120	315825.078	444249.732	
121	313721.889	444082.791	
122	313710.763	444231.423	
123	313675.253	444299.756	
2001	316061.058	444135.949	RWGP /4X4
2002	316050.526	444267.609	RWGP /4X4
2004	315114.960	444193.187	RWGP /4X4
2005	315123.902	444062.406	RWGP /4X4
2006	313721.945	444082.045	RWGP /WOOD
2007	313710.869	444230.012	RWGP /4X4
2008	313527.394	444066.139	GPS /RIVERVIEW W GPS
2012	313451.636	444085.264	IR /WDOT CAP
2015	313205.646	443899.955	RWGP /4X4
2016	313204.076	443922.932	RWGP /4X4

SHEET 6 POINTS

FOUND EXISTING MONUMENTATION TABLE			
POINT	Y COORDS	X COORDS	DESC.
126	355026.861	416518.360	
127	354425.170	416845.717	
128	354422.810	416812.662	
129	354786.717	416338.516	
130	354968.220	416084.140	
131	355552.728	415553.118	
132	355732.518	415427.629	
1006	355730.783	415637.951	IP 1 /WDOT CAP
1010	355729.195	415824.402	IP 1 /WDOT CAP
1035	354770.168	416852.854	IP 1 /WDOT CAP
1251	354805.829	416323.282	RWGP
1253	354612.408	416460.969	RWGP
1254	354568.669	416401.106	RWGP
1255	354406.412	416536.317	RWGP
1256	354459.837	416586.055	RWGP

SHEET 7 POINTS

FOUND EXISTING MONUMENTATION TABLE			
POINT	Y COORDS	X COORDS	DESC.
132	355732.518	415427.629	
133	355796.039	415386.737	
134	355792.306	415380.815	
135	355899.556	415315.573	
136	355988.508	415264.919	
137	356875.506	414907.210	
138	357145.599	414854.020	
139	357139.392	414815.716	
140	357122.483	414804.349	
141	357116.329	414736.134	
142	357157.905	414721.365	
143	357199.656	414728.990	
144	357203.899	414658.810	
145	358529.455	414737.826	
1006	355730.783	415637.951	IP 1 /WDOT CAP
1009	355847.253	415559.053	IP 1 /WDOT CAP
1015	358511.213	415382.928	IP 1 /WDOT CAP IN ROCK PILE
1022	357770.243	415053.893	IP 1 /WDOT CAP
1025	357048.083	415051.914	IP 1 /WDOT CAP
1029	356922.085	415081.000	IP 1 /WDOT CAP

SHEET 7 POINTS CONTINUED

FOUND EXISTING MONUMENTATION TABLE			
POINT	Y COORDS	X COORDS	DESC.
3668	357889.964	414701.777	RWGP
3934	357146.914	414863.092	RWGP
3935	357139.704	414816.126	RWGP
3936	357122.718	414804.797	RWGP
3937	357116.326	414736.520	RWGP
3938	357157.735	414721.814	RWGP
3939	357199.619	414729.469	RWGP
3952	355993.093	415272.977	RWGP
3953	355943.768	415211.656	RWGP
3954	355843.102	415196.316	RWGP
3955	355841.982	415148.428	RWGP
3956	355795.994	415387.215	RWGP/1928
3957	355791.769	415381.241	RWGP/1928
4816	358543.283	414739.351	RWGP

