

Project Never Acquired

R/W PROJECT NUMBER	1104-7-21	SHEET NUMBER	4.0	TOTAL SHEETS	
FEDERAL PROJECT NUMBER	QF 03-1(133)				
PLAT OF RIGHT OF WAY REQUIRED FOR					
1104-7-00					
S.T.H. 49 - U.S.H. 151 ROAD					
(FOND DU LAC CO. LINE - U.S.H. 151)					
U.S.H. 41 FOND DU LAC SO.					
CONSTRUCTION PROJECT NUMBER					

Conventional Signs and Abbreviations

STATE LINE	---	HIGHWAY HIGHWAY SEPARATION	---	CEMETERY	---
COUNTY LINE	---	HIGHWAY OVERPASS	---	FOUNDATION	---
TOWNSHIP AND RANGE LINES	---	RAIL LINE OVERPASS	---	GAS PUMP ISLAND	---
SECTION LINE	---	ALL OTHER BRIDGES	---	BUILDING	---
QUARTER LINE	---	STREAM OR RIVER	---	IRON PIPE	---
SIXTEENTH LINE	---	LAKE	---	POWER POLE	---
NEW CENTERLINE	---	CATTLE PASS	---	TELEPHONE POLE	---
OLD RAW LINE	---	RELOCATED STREAM OR RIVER	---	RAIL LINE	---
PROPERTY LINE	---	TRAVELED WAY	---	TRANSMISSION TOWER AND LINE	---
CORPORATE LIMITS	---	(Shown only in area of Frontage Roads, Interchanges or Dual Lanes)	---	UNDERGROUND CABLE MARKER	---
SLOPE INTERCEPTS	---	NO ACCESS (Acquisition)	---	WELL	---
LOT, TIE AND OTHER MINOR DASHED LINES	---	LIMITED HIGHWAY EASEMENT	---	STONE MONUMENT	---
UNDERGROUND FACILITY (GAS, TELEPHONE)	---	(Shading omitted on Aerial Halftones)	---	SEPTIC TANK	---
				WINDMILL	---

ACCESS POINT	A P	SHED	S
ACRES	AC	SOUTHEAST	S.E.
AHEAD	AH	SOUTHWEST	S.W.
AND OTHERS	ET AL	STATE TRUNK HIGHWAY	STA.
BACK	BK	STATION	TAN.
BARN	B	TANGENT	T
CENTRAL ANGLE OR DELTA	Δ	TANGENT LENGTH OF CURVE	TOT.
CHANNEL CHANGE	CH CH	TOTAL	TEMP.
COMPANY	CO	TEMPORARY	TL
CONCRETE	CONC	TRANSIT LINE	CUR.
COUNTY	CO	CURVE	D.O.T.
COUNTY TRUNK HIGHWAY	CT H	DEPT. OF TRANSPORTATION	DIST.
DEED	(D)	DISTANCE	(DIST.)
DEGREE OF CURVE	D	DIST. BETWEEN 1/4 CORNERS	DOC.
ESTATE	EST	DOCUMENT	EXCL.
EXTERNAL DISTANCE	E	EXCLUDING	FR. RD.
GARAGE	G	FRONTAGE ROAD	L.L.
HOUSE	H	LANDLOCKED	L. CH.
INTERSECTION ANGLE	I	LONG CHORD	P.D.
LENGTH OF CURVE	L	PRIVATE DRIVE (TO BE REMOVED)	RR.
LAND CONTRACT	LC	RAILROAD	RELOC.
LIMITED HIGHWAY EASEMENT	L.H.E.	RELOCATED	SEV.
MONUMENT	MON	SEVERED	SC.
NORTHEAST	N.E.	SPECIAL CROSSING (TO BE REMOVED)	
NORTHWEST	N.W.		
POINT OF CURVATURE	PC		
POINT OF INTERSECTION	PI		
POINT OF TANGENCY	PT		
PROPERTY LINE	PL		
RADIUS	R		
REFERENCE LINE	R		
REMAINING	REM		
RIGHT OF WAY	R/W		
ROAD	RD		



BEGIN PROJECT 1104-7-21 / QF 03-1(133)
STA. 1804+56.37
Y = 598,445.46
X = 2,412,745.90
0.11' N 26.81' E OF SW COR SEC. 35 T14N, R17E

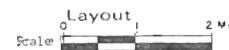

Total Net Length of Centerline 7.305 Miles

1	4.3	ROLLAND W. ZIELICKE, L.C. TO STANLEY D. ZIELICKE, ET. AL.
2	4.3	ROLLAND W. ZIELICKE, L.C. TO STANLEY D. ZIELICKE, ET. AL.
3	4.3	LEASED TO O'CONNOR OIL CORP., SUB-LEASED TO CLARK OIL & REFINING CORP.
4	4.3	KENNETH G. RHEIN
5	4.3	CARROLL PETERS
6	4.3, 4.6	PHILLIP MAJERUS
7	4.3-4.4	WIS. ELECTRIC POWER CO.
8	4.3-4.4	SADOFF & RUDY INDUSTRIES
9	4.4	RASMUSSEN CONSTRUCTION CO.
10	4.4	WILLIAM F. ARENTZEN
11	4.4	CLARENCE C. BORNFIELD
12	4.4	RAYMOND BEITZ
13	4.4-4.5	LAWRENCE T. SCHWARTZ
14	4.4, 4.5, 4.6	EDWARD L. KELROY
15	4.7, 4.8	WIS. TELEPHONE CO.
16	4.5	GEORGE RIES
17	4.5	CHARLES R. LEON
18	4.5	EDWARD P. BAERL
19	4.5	ROBERT V. KELROY
20	4.5	ELMER C. SOSINSKI
21	4.5-4.6	VINCENT GEELAN
22	4.6	LEO C. PETERS
23	4.6	RICHARD RADEMANN
24	4.6	GERRITT J. KLEINHUZEN
25	4.6	ROBERT C. MILLER
26	4.6	NEIL M. BELLIS
27	4.6	RICHARD RADEMANN, L.C. TO KEITH RADEMANN & BRUCE RADEMANN
28	4.6	D.B.A. OAKFIELD STONE CO.
29	4.6	MINNA M. BATTERMAN
30	4.6-4.7	THOMAS FRANCIS COSTELLO
31	4.6-4.7	DALE A. BATTERMAN
32	4.7	PARRETT STONE, INC.
33	4.7	JAMES H. RUDINGER
34	4.7	ALVIN HAUSER
35	4.7	KEITH R. RADEMANN
36	4.7	GEORGE GALOURAKOS
37	4.7	HERMAN J. ENGEL
38	4.7-4.8	RAYMOND F. MUTHIG
39	4.7-4.8	JOHN J. PELLETER & JOHN L. BROWN
40	4.8	ARTHUR J. AIGNER & DAVID AIGNER
41	4.8	FRANCES BALSON
42	4.8	HENRY R. FOX EST.
43	4.8	WILSON SHEA
44	4.8	THOMAS P. COSTELLO
45	4.8	NORWIN SESING
46	4.6	NORWIN SESING LEASED TO ANCCO OIL CO.
		WIS POWER & LIGHT CO
		THOMAS K DUNN

Note
All coordinates and bearings shown on this plat are referenced to the WISCONSIN COORDINATE SYSTEM SOUTH ZONE.

REVISION DATE	STATE OF WISCONSIN DEPARTMENT OF TRANSPORTATION DIVISION OF HIGHWAYS
5/17/76	5/17/76 TR [Signature]
5/27/76	5/27/76 [Signature]
U.S. DEPARTMENT OF TRANSPORTATION FEDERAL HIGHWAY ADMINISTRATION REGION 5 WISCONSIN DIVISION	

1104-7-21 / QF 03-1(133)
11.6 FTS

Project Never Acquired

REVISION DATE	PROJECT I.D. 1104-7-21	SHEET NUMBER	TOTAL SHEETS
	FEDERAL PROJECT DESIGNATION QF 03-1(133)	4.1	
PLAT OF RIGHT OF WAY REQUIRED FOR 1104-7-00 S.T.H. 49 - U.S.H. 151 ROAD (FOND DU LAC CO. LINE - U.S.H. 151) U.S.H. 41 FOND DU LAC CO. DATE AUG. 17, 1975			
NOT TO SCALE			

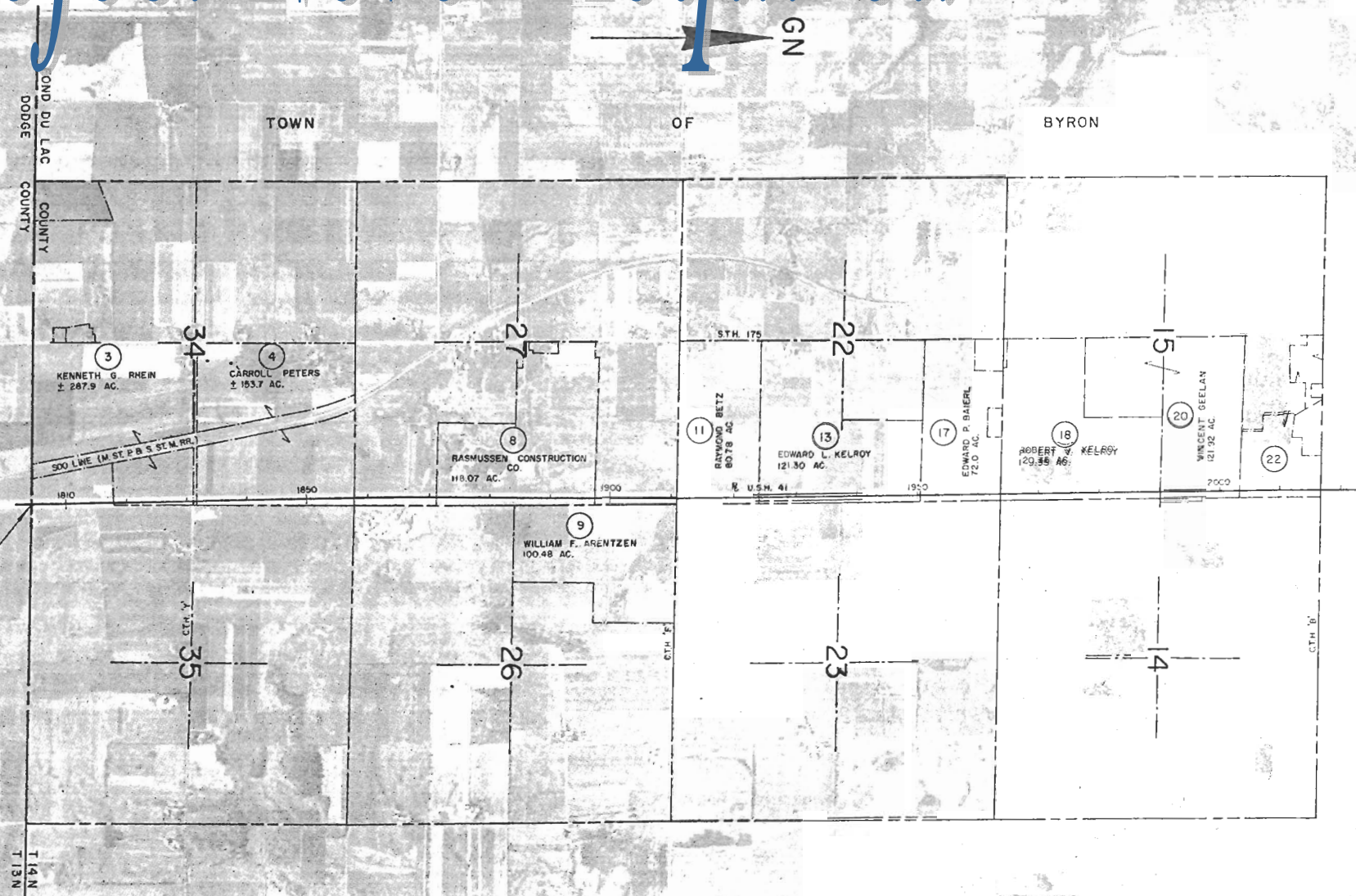

BEGIN RELOCATION ORDER
PROJ. 1104-7-21/QF 03-1(133)
STA. 1804+56.37

Project Never Acquired

REVISION DATE	PROJECT I.D. 1104-7-21	SHEET NUMBER	TOTAL SHEETS
	FEDERAL PROJECT DESIGNATION QF 03-1(133)	4.2	
1104-7-00 S.T.H. 49 - U.S.H. 151 ROAD (FOND DU LAC CO. LINE - U.S.H. 151) U.S.H. 41 FOND DU LAC CO. DATE AUG 17, 1976 NOT TO SCALE			

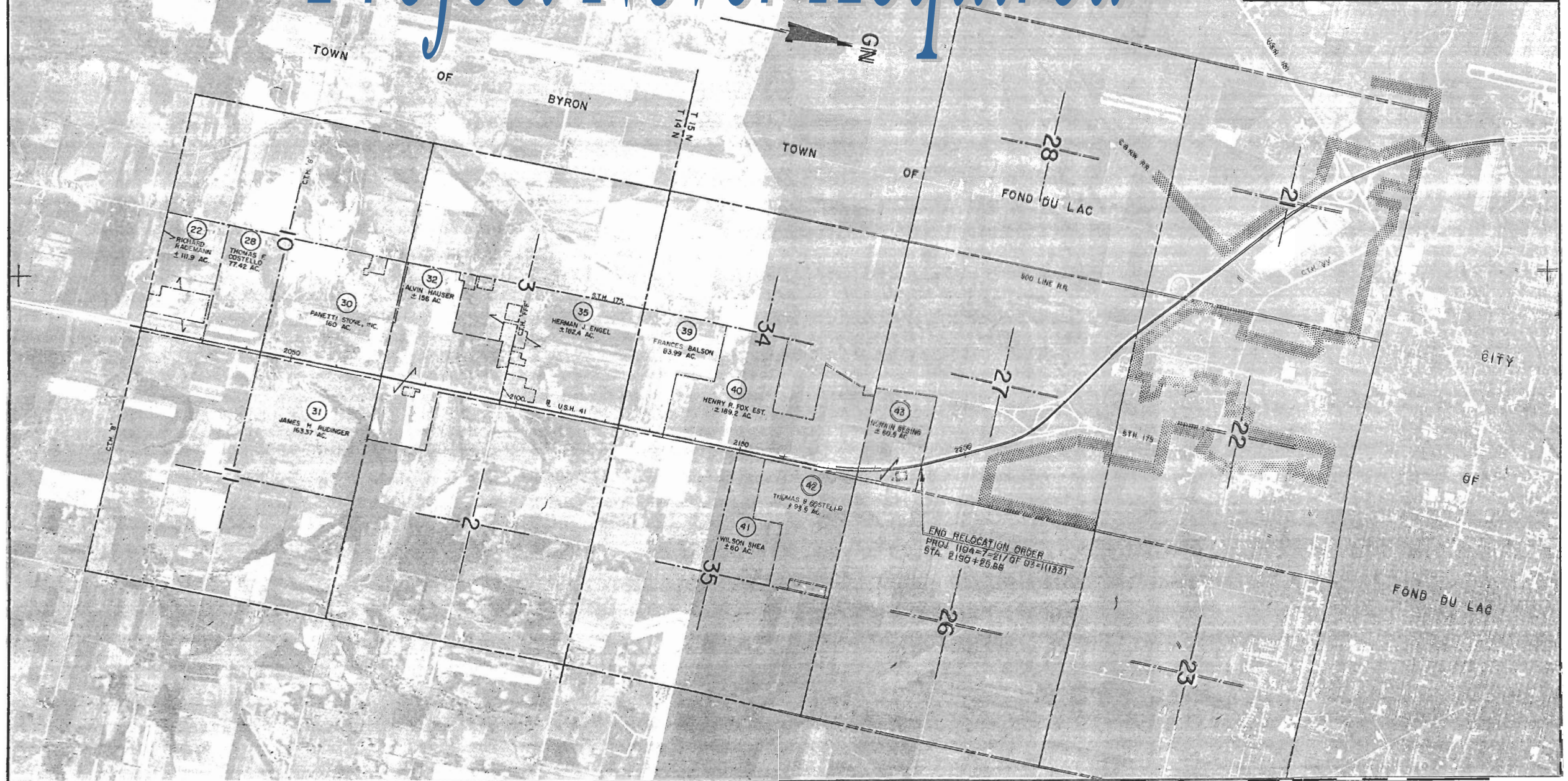

SCHEDULE OF LANDS AND INTERESTS REQUIRED

PARCEL NUMBER	OWNER	* INTEREST REQUIRED	L.H.E. ACRES	ACRES REQUIRED NEW R/W EXISTING R/W	TOTAL REMAINING ACRES	OPERATIONS PROJECT I.D.
1	ROLLAND W. ZIELICKE L.C. TO STANLEY D. ZIELICKE ET. AL.	**FEE	—	3.55 10.22	13.77	1104-7-21
2	ROLLAND W. ZIELICKE L.C. TO STANLEY D. ZIELICKE ET. AL. LEASED TO O'CONNOR OIL CORP. SUB-LEASED TO CLARK OIL & REFINING CORP.	ACCESS RIGHTS	—	—	—	1104-7-21
3	KENNETH G. RHEIN	**FEE	—	1.72 4.64	6.36	1104-7-21
4	CARROLL PETERS	**FEE	—	2.52 11.65	14.17	1104-7-21
5	PHILLIP MAJERUS	FEE	—	0.78 —	0.78	1104-7-21
6	WIS. ELECTRIC POWER CO.	CONVEYANCE OF RIGHTS	—	—	—	1104-7-40
7	SADOFF & RUDDY INDUSTRIES	FEE	—	1.19 1.04	2.23	1104-7-21
5-SI	PIONEER INN OSHKOSH	SIGN RIGHTS	—	—	—	1104-7-21

* ACQUIRE IN THE NAME OF THE STATE
** ACQUIRE ACCESS RIGHTS AS SHOWN

REVISION DATE	PROJECT I.D.	SHEET NUMBER	TOTAL SHEETS
	1104-7-21	4.3	
FEDERAL PROJECT DESIGNATION QF 03-1(133)			
PLAY OF RIGHT OF WAY REQUIRED FOR 1104-7-00			
S.T.H. 49 - U.S.H. 151 ROAD (FOND DU LAC CO. LINE - U.S.H. 151)			
U.S.H. 41		FOND DU LAC CO.	
SCALE 400 Ft		DATE	
		AUG 17, 1976	

Project Never Acquired

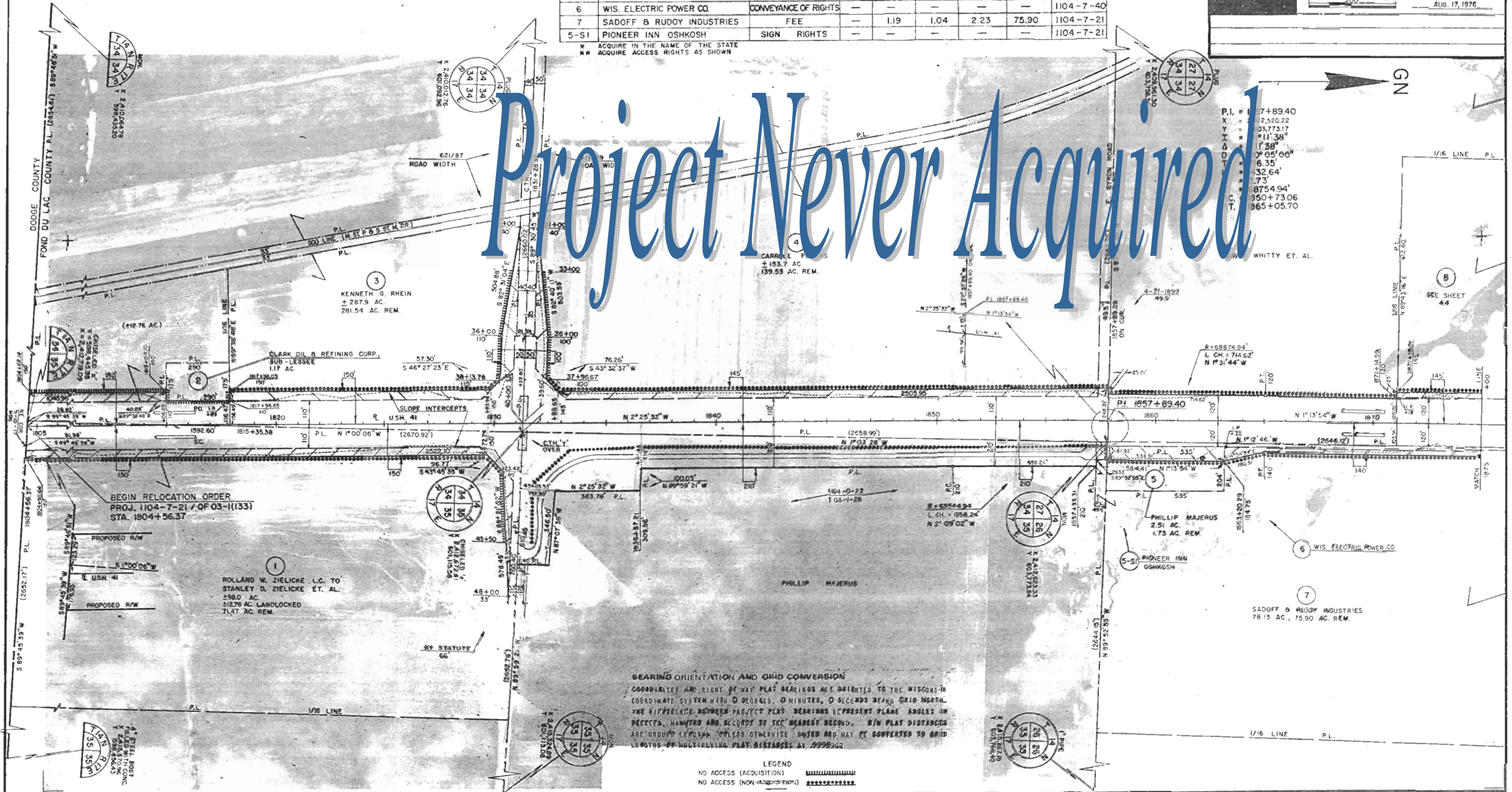

SCHEDULE OF LANDS AND INTERESTS REQUIRED

PARCEL NUMBER	OWNER	* INTEREST REQUIRED	L.H.E. ACRES	ACRES REQUIRED			TOTAL REMAINING ACRES	OPERATIONS PROJECT I.D.
				NEW R/W	EXISTING R/W	TOTAL R/W		
8	RASMUSSEN CONSTRUCTION CO.	FEE	—	1.86	13.59	15.45	102.62	1104-7-21
9	WILLIAM F. ARENTZEN	FEE	—	2.39	1.42	3.81	96.67	1104-7-21
10	CLARENCE C. DORNFIELD	FEE	—	1.03	6.94	7.97	32.85	1104-7-21
11	RAYMOND BETZ	FEE	—	0.27	8.12	8.39	72.39	1104-7-21
12	LAWRENCE T. SCHWARTZ	FEE	—	1.16	2.55	3.71	75.55	1104-7-21
13	EDWARD L. KELROY	FEE	—	1.47	12.74	14.21	107.09	1104-7-21
14	WIS. TELEPHONE CO.	RELEASE OF RIGHTS	—	—	—	—	—	1104-7-41

* ACQUIRE IN THE NAME OF THE STATE
 ** ACQUIRE ACCESS RIGHTS AS SHOWN

BEARING ORIENTATION AND GRID CONVERSION

COORDINATES AND RIGHT OF WAY PLAT BEARINGS ARE ORIENTED TO THE WISCONSIN COORDINATE SYSTEM WITH 0 DEGREES, 0 MINUTES, 0 SECONDS BEING GRID NORTH. THE DIFFERENCE BETWEEN PROJECT PLAT BEARINGS REPRESENT PLANE ANGLES IN DEGREES, MINUTES AND SECONDS TO THE NEAREST SECOND. R/W PLAT DISTANCES ARE GROUND LENGTHS UNLESS OTHERWISE NOTED AND MAY BE CONVERTED TO GRID LENGTHS BY MULTIPLYING PLAT DISTANCES BY .9998962

LEGEND
 NO ACCESS (ACQUISITION)
 NO ACCESS (NON-ACQUISITION)

REVISION DATE	PROJECT I.D. 1104-7-21	SHEET NUMBER 4.4	TOTAL SHEETS
FEDERAL PROJECT DESIGNATION QF 03-1(133)			
PLAT OF RIGHT OF WAY REQUIRED FOR 1104-7-00 S.T.H. 49-USH 151 ROAD (FOND DU LAC CO LINE - USH 151) USH. 41 FOND DU LAC CO. DATE AUG 17, 1976			
SCALE 400 FT 0 200 400			

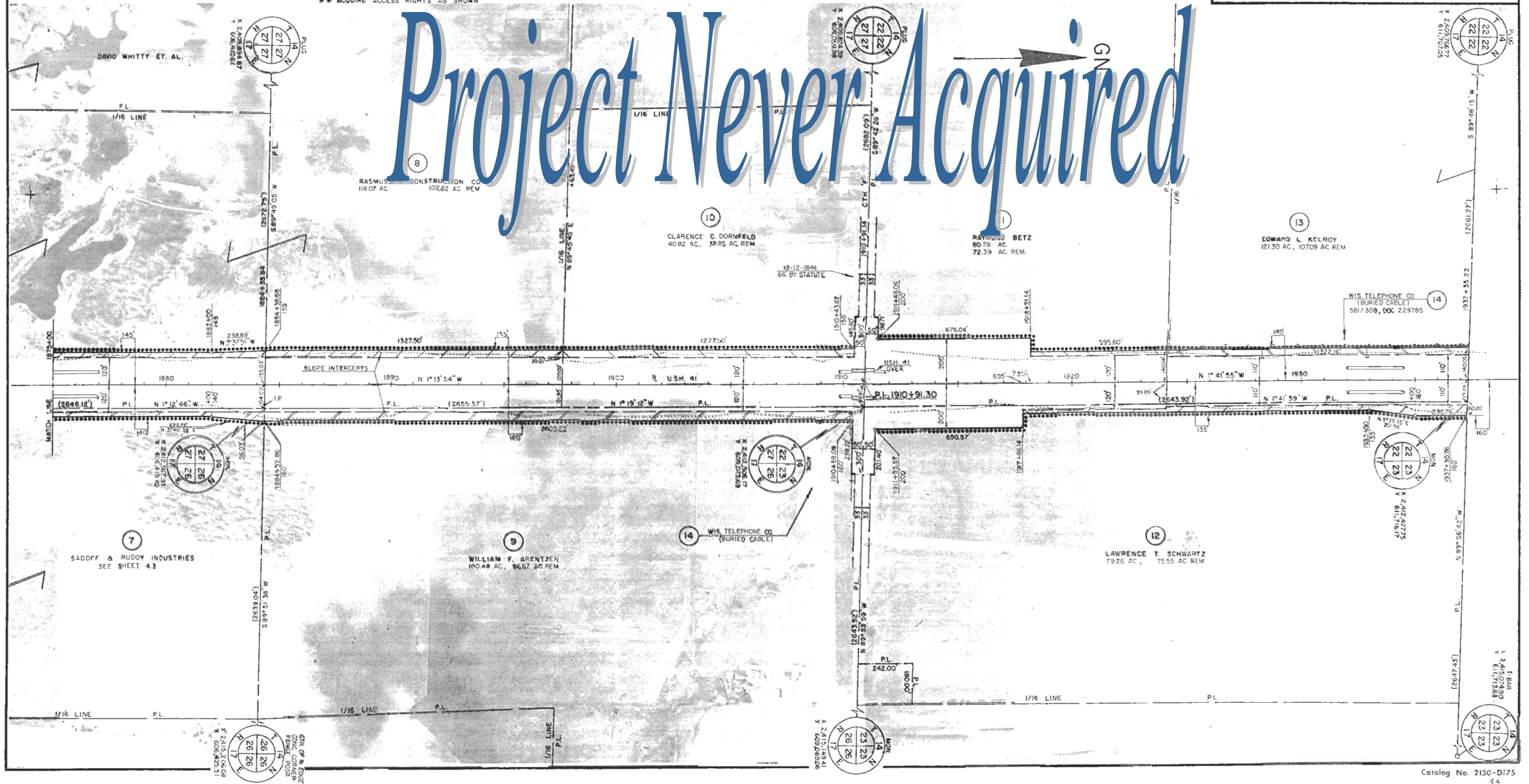

SCHEDULE OF LANDS AND INTERESTS REQUIRED

PARCEL NUMBER	OWNER	INTEREST REQUIRED	L.H.E. ACRES	ACRES REQUIRED			TOTAL REMAINING ACRES	OPERATIONS PROJECT I.D.
				NEW R/W	EXISTING R/W	TOTAL R/W		
14	WIS. TELEPHONE CO.	RELEASE OF RIGHTS	—	—	—	—	—	1104-7-41
15	GEORGE RIES	FEE	—	1.55	0.47	2.02	38.04	1104-7-21
16	CHARLES R. LEON	FEE	—	0.16	0.21	0.37	2.58	1104-7-21
17	EDWARD P. BAIERL	FEE	—	0.74	6.51	7.25	64.75	1104-7-21
18	ROBERT V. KELROY	FEE	—	1.35	13.63	14.98	105.37	1104-7-21
19	ELMER C. SOSINSKI	FEE	—	1.71	1.18	2.89	77.11	1104-7-21
20	VINCENT GEELAN	FEE	—	1.12	7.41	8.53	113.39	1104-7-21

* ACQUIRE IN THE NAME OF THE STATE
** ACQUIRE ACCESS RIGHTS AS SHOWN

BEARING ORIENTATION AND GRID CONVERSION

COORDINATES AND RIGHT OF WAY PLAT BEARINGS ARE ORIENTED TO THE WISCONSIN COORDINATE SYSTEM WITH 0 DEGREES, 0 MINUTES, 0 SECONDS BEING GRID NORTH. THE DIFFERENCE BETWEEN PROJECT PLAT BEARINGS REPRESENT PLANE ANGLES IN DEGREES, MINUTES AND SECONDS TO THE NEAREST SECOND. R/W PLAT DISTANCES ARE GROUND LENGTHS UNLESS OTHERWISE NOTED AND MAY BE CONVERTED TO GRID LENGTHS BY MULTIPLYING PLAT DISTANCES BY .9998962

LEGEND
NO ACCESS (ACQUISITION)
NO ACCESS (NON-ACQUISITION)

REVISION DATE	PROJECT I.D. 1104-7-21	SHEET NUMBER 4.5	TOTAL SHEETS
FEDERAL PROJECT DESIGNATION QF 03-1(133)			
PLAT OF RIGHT OF WAY REQUIRED FOR 1104-7-00 S.T.H. 49-USH 151 ROAD (FOND DU LAC CO. LINE - U.S.H. 151) USH. 41 FOND DU LAC CO. DATE AUG 17, 1976			
SCALE 400Ft			

Project Never Acquired

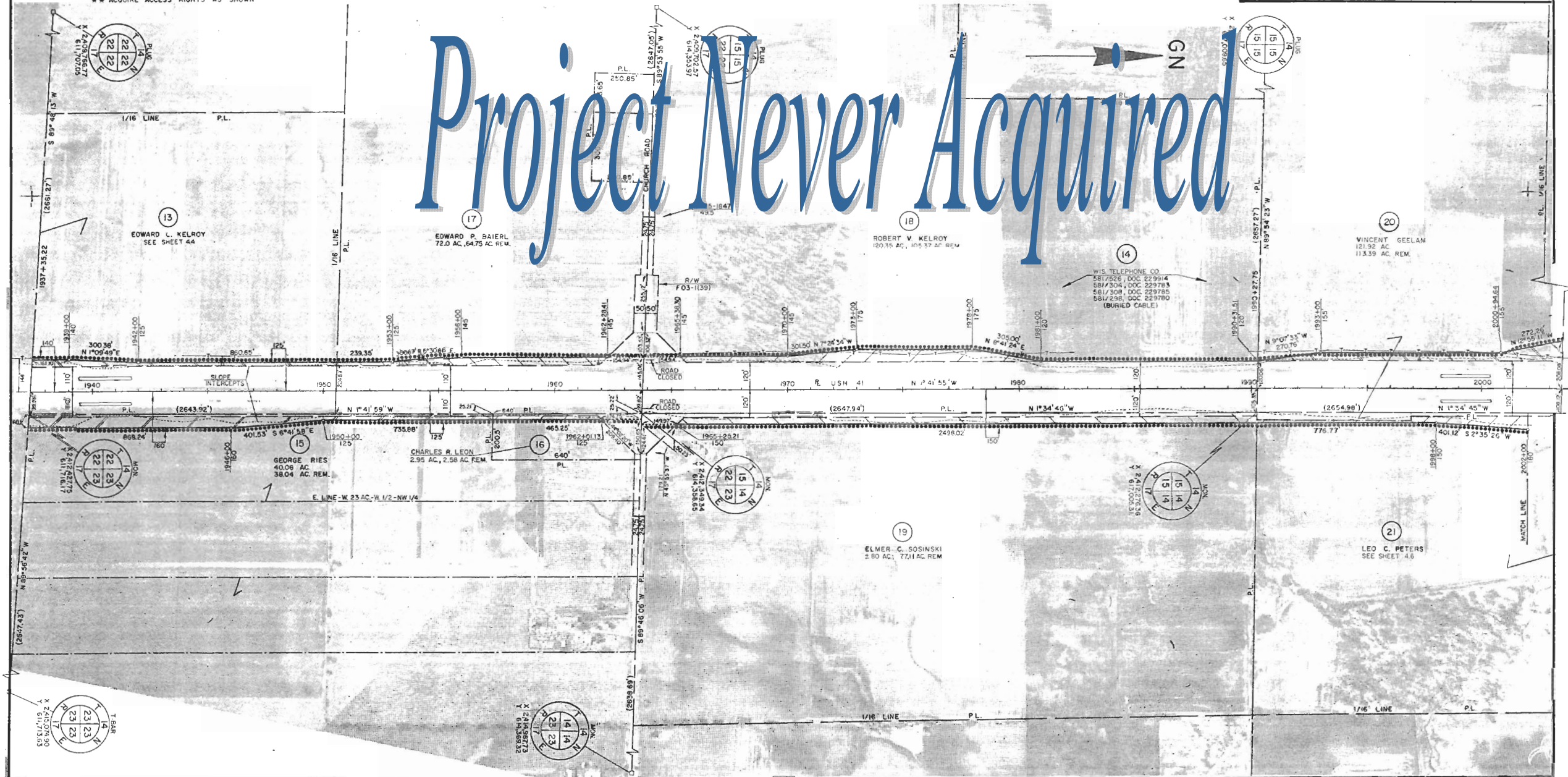

SCHEDULE OF LANDS AND INTERESTS REQUIRED

PARCEL NUMBER	OWNER	INTEREST REQUIRED	L.H.E. ACRES	ACRES REQUIRED			TOTAL REMAINING ACRES	OPERATIONS PROJECT I.D.
				NEW R/W	EXISTING R/W	TOTAL R/W		
21	LEO C. PETERS	** FEE	—	8.16	1.43	9.59	69.91	1104-7-21
22	RICHARD RADEMANN	** FEE	—	10.89	15.94	26.83	85.07	1104-7-21
23	GERRITT J. KLEINHUIZEN	FEE	—	0.17	—	0.17	0.83	1104-7-21
24	ROBERT C. MILLER	FEE	—	0.07	—	0.07	1.80	1104-7-21
25	NEIL M. BELLIS	FEE	—	0.14	—	0.14	2.64	1104-7-21
26	RICHARD RADEMANN L.C. TO KEITH RADEMANN & BRUCE RADEMANN D/B/A OAKFIELD STONE CO.	FEE	—	1.07	0.31	1.38	16.68	1104-7-21
27	MINNA M. BATTERMAN	** FEE	—	5.15	1.47	6.62	33.58	1104-7-21
28	THOMAS FRANCIS COSTELLO	FEE	—	1.50	7.07	8.57	68.85	1104-7-21

PARCEL NUMBER	OWNER	INTEREST REQUIRED	L.H.E. ACRES	ACRES REQUIRED			TOTAL REMAINING ACRES	OPERATIONS PROJECT I.D.
				NEW R/W	EXISTING R/W	TOTAL R/W		
29	DALE A. BATTERMAN	FEE	—	1.23	—	1.23	38.32	1104-7-21
30	PANETTI STONE, INC.	FEE	—	2.95	13.73	16.68	143.32	1104-7-21
31	JAMES H. RUDINGER	FEE	—	1.99	0.89	2.88	160.49	1104-7-21
14	WIS. TELEPHONE CO.	RELEASE OF RIGHTS	—	—	—	—	—	1104-7-41
6	WIS. ELECTRIC POWER CO.	CONVEYANCE OF RIGHTS	—	—	—	—	—	1104-7-40
46	THOMAS K. DUNN	FEE	—	0.17	—	0.17	0.83	1104-7-21

REVISION DATE	PROJECT I.D. 1104-7-21	SHEET NUMBER 4.6	TOTAL SHEETS
FEDERAL PROJECT DESIGNATION QF 03-1(133)			
PLAT OF RIGHT OF WAY REQUIRED FOR 1104-7-00 S.T.H. 49 - U.S.H. 151 ROAD (FOND DU LAC CO. LINE - U.S.H. 151) U.S.H. 41 SCALE 0 200 400 Ft. DATE AUG 17, 1976			
Const. Project			

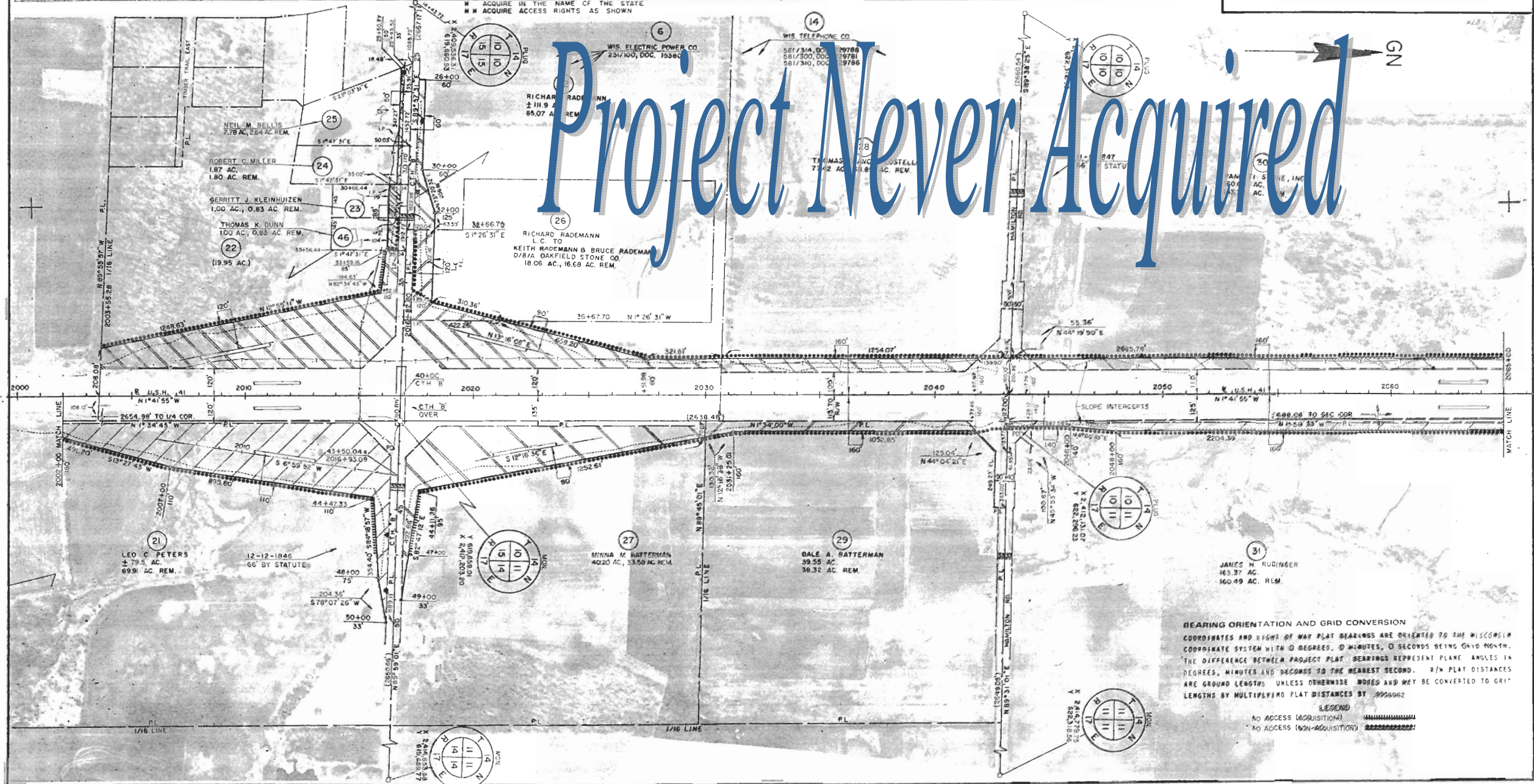

PARCEL NUMBER	OWNER	INTEREST REQUIRED	L.H.E ACRES	ACRES REQUIRED		TOTAL REMAINING ACRES	OPERATIONS PROJECT ID
				NEW R/W	TOTAL R/W		
32	ALVIN HAUSER	**FEE	—	2.88	5.14	137.98	1104-7-21
33	KEITH R. RADEMANN	FEE	—	0.08	0.14	0.85	1104-7-21
34	GEORGE GALOURAKOS	**FEE	—	1.52	0.00	5.00	1104-7-21
35	HERMAN J. ENGEL	FEE	—	1.22	0.14	0.00	1104-7-21
36	RAYMOND F. MUTHIG	**FEE	—	0.14	—	1.00	1104-7-21
37	JOHN J. PELLETIER & JOHN L. BROWN	**FEE	—	0.50	0.09	0.00	1104-7-21
38	ARTHUR J. AIGNER & DAVID AIGNER	**FEE & L.H.E.	0.04	6.96	7.85	9.00	1104-7-21
14	WIS. TELEPHONE CO.	RELEASE OF RIGHTS	—	—	—	—	1104-7-21

PARCEL NUMBER	OWNER	INTEREST REQUIRED	L.H.E ACRES	ACRES REQUIRED		TOTAL REMAINING ACRES	OPERATIONS PROJECT ID
				NEW R/W	TOTAL R/W		
32	ALVIN HAUSER	**FEE	—	2.88	5.14	137.98	1104-7-21
33	KEITH R. RADEMANN	FEE	—	0.08	0.14	0.85	1104-7-21
34	GEORGE GALOURAKOS	**FEE	—	1.52	0.00	5.00	1104-7-21
35	HERMAN J. ENGEL	FEE	—	1.22	0.14	0.00	1104-7-21
36	RAYMOND F. MUTHIG	**FEE	—	0.14	—	1.00	1104-7-21
37	JOHN J. PELLETIER & JOHN L. BROWN	**FEE	—	0.50	0.09	0.00	1104-7-21
38	ARTHUR J. AIGNER & DAVID AIGNER	**FEE & L.H.E.	0.04	6.96	7.85	9.00	1104-7-21
14	WIS. TELEPHONE CO.	RELEASE OF RIGHTS	—	—	—	—	1104-7-21

ACM 1120A

REVISION DATE	PROJECT I.D. 1104-7-21	SHEET NUMBER	TOTAL SHEETS
	FEDERAL PROJECT DESIGNATION QF 03-1(133)	4.7	
PLAT OF RIGHT OF WAY REQUIRED FOR 1104-7-00 S.T.H. 49 - U.S.H. 151 ROAD (FOND DU LAC CO. LINE - U.S.H. 151) U.S.H. 41 FOND DU LAC CO. SCALE 2" = 400 Ft.  DATE AUG 17, 1976 Const. Project			



SCHEDULE OF LANDS AND INTERESTS REQUIRED

PARCEL NUMBER	OWNER	INTEREST REQUIRED	L.H.E. ACRES	ACRES REQUIRED			TOTAL REMAINING ACRES	OPERATIONS PROJECT I.D.
				NEW R/W	EXISTING R/W	TOTAL R/W		
39	FRANCES BALSON	FEE	—	0.80	4.10	4.90	79.09	1104-7-21
40	HENRY R. FOX EST.	FEE	—	3.96	21.17	25.13	164.07	1104-7-21
41	WILSON SHEA	FEE	—	0.53	0.15	0.68	59.32	1104-7-21
42	THOMAS P. COSTELLO	FEE	—	0.95	0.27	1.22	92.28	1104-7-21
43	NORWIN SESING	**FEE	—	2.72	6.35	9.07	45.70	1104-7-21
44	NORWIN SESING LEASED TO AMOCO OIL CO.	**FEE	—	0.09	—	0.09	0.00	1104-7-21
45	WIS. POWER & LIGHT CO.	RELEASE OF RIGHTS	—	—	—	—	—	1104-7-42
14	WIS. TELEPHONE CO.	RELEASE OF RIGHTS	—	—	—	—	—	1104-7-41
38-S1	PELLES JOHNSON BIG BOY	SIGN RIGHTS	—	—	—	—	—	1104-7-21
41-S1	JAEGER SIGN CO.	SIGN RIGHTS	—	—	—	—	—	1104-7-21

PARCEL NUMBER	OWNER	INTEREST REQUIRED	L.H.E. ACRES	ACRES REQUIRED			TOTAL REMAINING ACRES	OPERATIONS PROJECT I.D.
				NEW R/W	EXISTING R/W	TOTAL R/W		
41-S2	JAEGER SIGN CO.	SIGN RIGHTS	—	—	—	—	—	1104-7-21
41-S3	WHITE ADVERTISING INTERNATIONAL	SIGN RIGHTS	—	—	—	—	—	1104-7-21
42-S1	JAEGER SIGN CO.	SIGN RIGHTS	—	—	—	—	—	1104-7-21
42-S2	FRENCH ADVERTISING CO.	SIGN RIGHTS	—	—	—	—	—	1104-7-21
43-S1	FRENCH ADVERTISING CO.	SIGN RIGHTS	—	—	—	—	—	1104-7-21
43-S2	FRENCH ADVERTISING CO.	SIGN RIGHTS	—	—	—	—	—	1104-7-21
43-S3	NORTHWAY MOTEL	SIGN RIGHTS	—	—	—	—	—	1104-7-21
43-S4	JAG INC.	SIGN RIGHTS	—	—	—	—	—	1104-7-21
43-S5	JAEGER SIGN CO.	SIGN RIGHTS	—	—	—	—	—	1104-7-21

REVISION DATE	PROJECT I.D. 1104-7-21	SHEET NUMBER 4.8	TOTAL SHEETS
FEDERAL PROJECT DESIGNATION QF 03-1(133)			
PLAT OF RIGHT OF WAY REQUIRED FOR 1104-7-00 S.T.H. 49 U.S.H. 151 ROAD (FOND DU LAC CO. LINE - U.S.H. 151) U.S.H. 41 FOND DU LAC CO.			
SCALE 1" = 200'		DATE AUG 17, 1976	

BEARING ORIENTATION AND GRID CONVERSION

COORDINATES AND RIGHT OF WAY PLAT BEARINGS ARE ORIENTED TO THE WISCONSIN COORDINATE SYSTEM WITH 0 DEGREES, 0 MINUTES, 0 SECONDS BEING GRID NORTH. THE DIFFERENCE BETWEEN PROJECT PLAT BEARINGS REPRESENT PLANE ANGLES IN DEGREES, MINUTES AND SECONDS TO THE NEAREST SECOND. R/W PLAT DISTANCES ARE GROUND LENGTHS UNLESS OTHERWISE NOTED AND MAY BE CONVERTED TO GRID LENGTHS BY MULTIPLYING PLAT DISTANCES BY 0.99999143.

LEGEND

NO ACCESS (ACQUISITION)
NO ACCESS (NON-ACQUISITION)

