

SCHEDULE OF LANDS & INTERESTS REQUIRED

PARCEL NUMBER	OWNER(S)	INTEREST REQUIRED	R/W NEW ACRES	R/W EXISTING ACRES	R/W TOTAL ACRES	TLE ACRES
54	WAYNE R., CAROL L., DONALD G., & JEANNE REESE	FEE	0.02	0.03	0.05	----
56	GARY L. & DIANE M. SHEPARD	FEE	0.06	----	0.06	----
55	WAYNE R. & CAROL L. REESE DONALD G. & JEANNE REESE	FEE	0.30	0.18	0.48	----
58	HAROLD R. JR. & BETTE A. SHEPARD	FEE	0.20	0.15	0.35	----

OWNER'S NAMES ARE SHOWN FOR REFERENCE PURPOSES ONLY AND ARE SUBJECT TO CHANGE PRIOR TO THE TRANSFER OF LAND INTERESTS TO THE DEPARTMENT.

UTILITY INTERESTS REQUIRED

PARCEL NUMBER	OWNER(S)	INTEREST REQUIRED
100	WISCONSIN ELECTRIC POWER COMPANY (WEPCO)	RELEASE OF RIGHTS
101	CENTURYLINK	RELEASE OF RIGHTS

TRANSPORTATION PROJECT PLAT NO: 6520-03-21 - 4.11
AMENDMENT NO: 1

REMOVES PARCEL 57 AND ADDS PARCEL 55 TO TRANSPORTATION PROJECT PLAT 6520-03-21-4.11, RECORDED AS DOCUMENT NO: 2005235
PART OF LOT 1 OF CERTIFIED SURVEY MAP NO. 6446, RECORDED IN VOLUME 38 OF CERTIFIED SURVEY MAPS, PAGE 6446 AND IN GOVERNMENT LOT 1, SECTION 9, ALSO THAT PART OF THE SW 1/4 OF THE SE 1/4 OF SECTION 4 AND THAT PART OF SAID GOVERNMENT LOT 1, SECTION 9, ALL IN TOWNSHIP 24 NORTH, RANGE 16 EAST, TOWN OF MAINE, OUTAGAMIE COUNTY, WISCONSIN.

RELOCATION ORDER STH 187 OUTAGAMIE COUNTY

TO PROPERLY ESTABLISH, LAY OUT, WIDEN, ENLARGE, EXTEND, CONSTRUCT, RECONSTRUCT, IMPROVE, OR MAINTAIN A PORTION OF THE HIGHWAY DESIGNATED ABOVE, THE STATE OF WISCONSIN DEPARTMENT OF TRANSPORTATION DEEMS IT NECESSARY TO RELOCATE OR CHANGE SAID HIGHWAY AND ACQUIRE CERTAIN LANDS AND INTERESTS OR RIGHTS IN LANDS FOR THE ABOVE NAMED PROJECT.

TO EFFECT THIS CHANGE, PURSUANT TO AUTHORITY GRANTED UNDER SUBSECTIONS 84.02 (3), 84.09 AND 84.30, WISCONSIN STATUTES, THE DEPARTMENT OF TRANSPORTATION HEREBY ORDERS THAT:
1. THAT PORTION OF SAID HIGHWAY AS SHOWN ON THIS PLAT IS LAID OUT AND ESTABLISHED TO THE LINES AND WIDTHS AS SO SHOWN FOR THE ABOVE NAMED PROJECT.
2. THE LANDS OR INTERESTS OR RIGHTS IN LANDS AS SHOWN ON THIS PLAT ARE REQUIRED BY THE DEPARTMENT FOR THE ABOVE PROJECT AND SHALL BE ACQUIRED IN THE NAME OF THE STATE OF WISCONSIN, PURSUANT TO THE PROVISIONS OF SUBSECTION 84.09 (1) OR (2), WISCONSIN STATUTES.

Document #: 2030272
Date: 11-19-2014 Time: 09:15 AM
Pages: 1 Fee: \$25.00
County: OUTAGAMIE COUNTY State: WI
SARAH R VAN CAMP, REGISTER OF DEEDS
The above recording information verifies this document has been electronically recorded and returned to the submitter

RESERVED FOR REGISTER OF DEEDS
PROJECT NUMBER 6520-03-21-4.11
AMENDMENT NO: 1

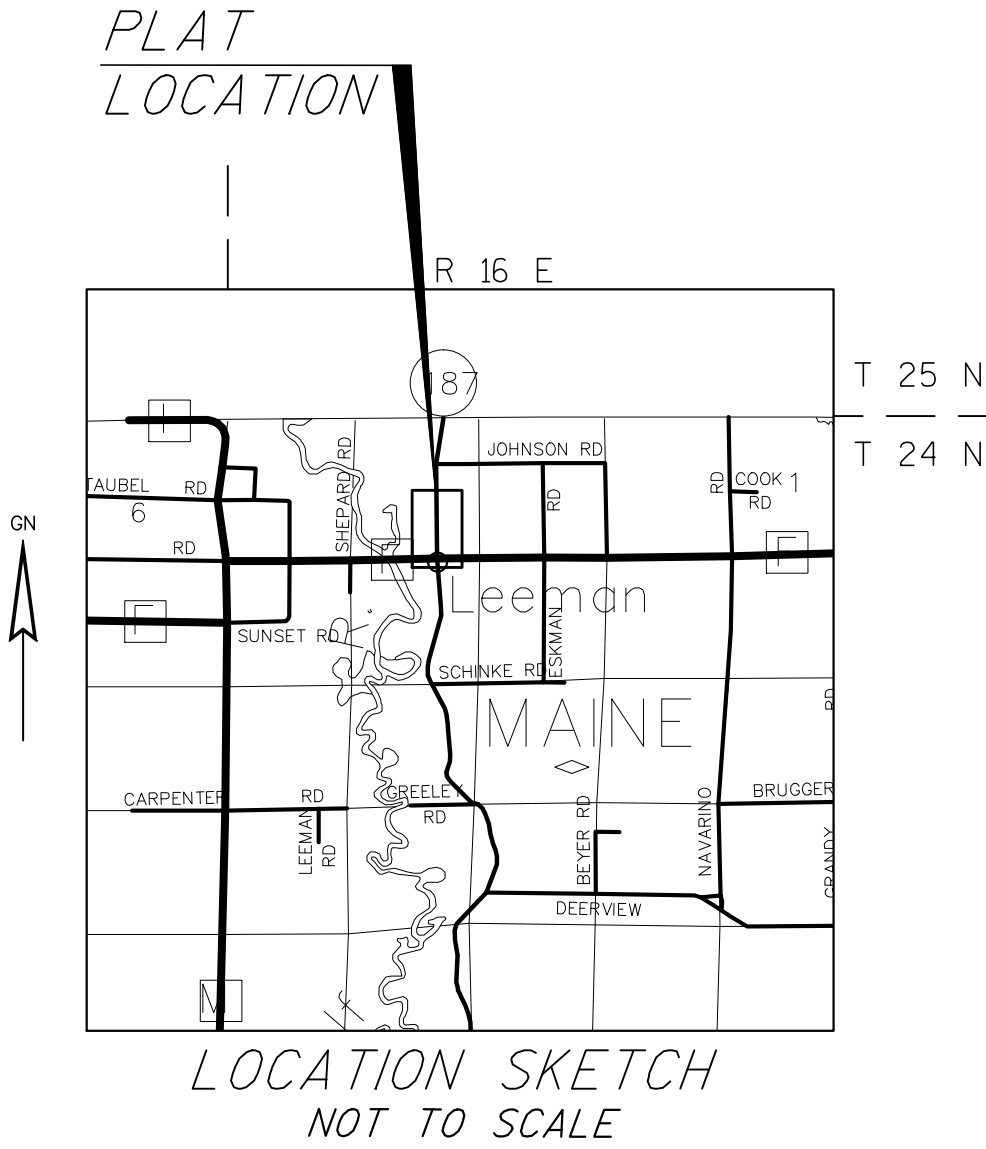

NOTES:

POSITIONS SHOWN ON THIS PLAT ARE WISCONSIN COORDINATES OUTAGAMIE COUNTY ZONE, NAD83 (2007) IN U.S. SURVEY FEET. VALUES SHOWN ARE GRID COORDINATES, GRID BEARINGS, AND GRID DISTANCES. GRID DISTANCES MAY BE USED AS GROUND DISTANCES.

RIGHT-OF-WAY MONUMENTS ARE TYPE 2 (TYPICALLY 1" X 24" IRON PIPE) AND WILL BE PLACED PRIOR TO THE COMPLETION OF THE PROJECT.

RIGHT-OF-WAY BOUNDARIES ARE DEFINED WITH COURSES OF THE PERIMETER OF THE HIGHWAY LANDS REFERENCED TO THE U.S. PUBLIC LAND SURVEY SYSTEM OR OTHER "SURVEYS OF PUBLIC RECORD". PROPERTY LINES SHOWN ON THIS PLAT ARE DRAWN FROM DATA DERIVED FROM MAPS AND DOCUMENTS OF PUBLIC RECORD AND/OR EXISTING OCCUPATIONAL LINES. THIS PLAT MAY NOT BE A TRUE REPRESENTATION OF EXISTING PROPERTY LINES, EXCLUDING RIGHT-OF-WAY LINES, AND SHOULD NOT BE USED AS A SUBSTITUTE FOR AN ACCURATE FIELD SURVEY.

EXISTING HIGHWAY RIGHT-OF-WAY SHOWN HEREIN IS BASED ON THE FOLLOWING POINTS OF REFERENCE: EXISTING HIGHWAY RIGHT-OF-WAY FOR STH 187 AND SIDE ROADS ESTABLISHED FROM TRANSPORTATION PROJECT PLAT 6520-03-00-4.74 AND 6520-03-00-4.75.

DIMENSIONING FOR THE NEW RIGHT-OF-WAY IS MEASURED ALONG AND PERPENDICULAR TO NEW REFERENCE LINES FEE TITLE TO ALL THOSE LANDS OF THE GRANTOR CURRENTLY USED FOR HIGHWAY PURPOSES, DESIGNATED AS EXISTING RIGHT OF WAY, WHETHER ACQUIRED BY SEPARATE CONVEYANCE OR OTHERWISE, BOUND BY THE TRAVERSE OF THE COURSE TABLE OF NEW RIGHT OF WAY AS SHOWN ON THE SAID TRANSPORTATION PLAT.

CONVENTIONAL ABBREVIATIONS

ACCESS POINT / DRIVEWAY CONNECTION	AP	RELEASE OF RIGHTS	ROR	FOUND IRON PIPE/PIN	IP
ACCESS RIGHTS	AR	REMAINING	REM.	R/W MONUMENT	R/M
ACRES	AC.	RIGHT-OF-WAY	R/W	R/W STANDARD	R/W
AND OTHERS	ET. AL.	SECTION	SEC.	SIGN	STA.
CENTERLINE	C/L	STATION	STA.	SECTION CORNER MONUMENT	SCM
CERTIFIED SURVEY MAP	CSM	TEMPORARY LIMITED EASEMENT	TLE	SECTION CORNER SYMBOL	SCS
CORNER	COR.	VOLUME	V.		
DOCUMENT	DOC.				
EASEMENT	EASE.				
HIGHWAY EASEMENT	H.E.				
LAND CONTRACT	LC				
MONUMENT	MON.				
PAGE	P.				
PERMANENT LIMITED EASEMENT	PLE				
PROPERTY LINE	PL				
RECORDED AS	(100')				
REFERENCE LINE	R/L				

CURVE DATA

LONG CHORD	LCH	FEE (HATCH VARIES)	FEE
LONG CHORD BEARING	LCB	TEMPORARY LIMITED EASEMENT	TLE
RADIUS	R	PERMANENT LIMITED EASEMENT	PLE
DEGREE OF CURVE	D	R/W BOUNDARY POINT	R/W
CENTRAL ANGLE OR DELTA	DELTA	PARCEL NUMBER	P.N.
LENGTH OF CURVE	L	UTILITY INTEREST	U.I.
TANGENT	TAN	SIGN NUMBER (OFF PREMISE)	S.N.
		BUILDING	B.

CONVENTIONAL SYMBOLS

PROPOSED R/W LINE	---
EXISTING H.E. LINE	---
PROPERTY LINE	---
LOT & TIE LINES	---
SLOPE INTERCEPTS	---
CORPORATE LIMITS	---
ACCESS RESTRICTED (BY PREVIOUS ACQUISITION/CONTROL)	---
ACCESS RESTRICTED (BY ACQUISITION)	---
NO ACCESS (BY STATUTORY AUTHORITY)	---
SECTION LINE	---
QUARTER LINE	---
SIXTEENTH LINE	---
EXISTING CENTERLINE	---
PROPOSED REFERENCE LINE	---
PARALLEL OFFSET	---

CONVENTIONAL UTILITY SYMBOLS

WATER	---
GAS	---
TELEPHONE	---
OVERHEAD	---
TRANSMISSION LINES	---
ELECTRIC	---
CABLE TELEVISION	---
FIBER OPTIC	---
SANITARY SEWER	---
STORM SEWER	---
POWER POLE	---
TELEPHONE POLE	---
TELEPHONE PEDESTAL	---
ELECTRIC TOWER	---

LINE	LENGTH	DIRECTION
17539-600	849.50'	S89°52'50"E
600-601	138.46'	S89°52'50"E
601-602	45.00'	S0°07'10"W
602-603	149.05'	S42°20'41"W
603-604	24.75'	S84°31'56"W
604-605	130.77'	N5°28'04"W
605-600	27.65'	N1°48'05"W

LINE	LENGTH	DIRECTION
17539-600	849.50'	S89°52'50"E
600-606	681.59'	N1°48'05"W
606-607	24.75'	S88°11'55"W
607-608	104.99'	N33°33'08"W
608-609	153.87'	N0°40'15"W
609-610	93.98'	N37°01'38"E
610-611	49.50'	S88°24'56"E
611-612	165.31'	S17°21'52"E
612-613	64.88'	S1°09'30"E
613-614	102.45'	S27°34'16"W
614-606	24.75'	S88°11'55"W

POINT #	Y	X
600	676036.09'	788319.05'
601	676035.80'	788457.51'
602	675990.80'	788457.42'
603	675880.64'	788357.02'
604	675878.28'	788332.38'
605	676008.45'	788319.92'
606	676717.34'	788297.63'
607	676716.56'	788272.89'
608	676804.06'	788214.86'
609	676957.91'	788213.06'
610	677032.94'	788269.65'
611	677031.57'	788319.13'
612	676873.79'	788368.47'
613	676808.93'	788369.78'
614	676718.11'	788322.36'

AYRES ASSOCIATES

I, JASON M. INGRAM, PROFESSIONAL LAND SURVEYOR, HEREBY CERTIFY THAT IN FULL COMPLIANCE WITH THE PROVISIONS OF SECTION 84.095 OF THE WISCONSIN STATUTES AND UNDER THE DIRECTION OF THE DEPARTMENT, I HAVE SURVEYED AND MAPPED TRANSPORTATION PROJECT PLAT 6520-03-21 - 4.11 AMENDMENT NO. 1 AND THAT SUCH PLAT CORRECTLY REPRESENTS ALL EXTERIOR BOUNDARIES OF THE SURVEYED LAND.



SIGNATURE Jason M. Ingram DATE 11/13/2014
PRINTED NAME JASON M. INGRAM
REGISTRATION NUMBER S-2630
THIS PLAT AND RELOCATION ORDER ARE APPROVED FOR THE WISCONSIN DEPARTMENT OF TRANSPORTATION
SIGNATURE Curt Van Erem DATE 11/14/2014
PRINTED NAME CURT VAN EREM