

SCHEDULE OF LANDS & INTERESTS REQUIRED

PARCEL NUMBER	OWNER(S)	INTEREST REQUIRED	R/W NEW ACRES	R/W EXISTING ACRES	R/W TOTAL ACRES	TLE ACRES
57	WAYNE R. & CAROL L. REESE	FEE	0.10	0.10	0.20	-----
67	MARCELLA REESE	FEE	0.44	0.52	0.96	-----
68	DONALD G. & JEANNE REESE	FEE	0.13	0.12	0.25	-----

OWNER'S NAMES ARE SHOWN FOR REFERENCE PURPOSES ONLY AND ARE SUBJECT TO CHANGE PRIOR TO THE TRANSFER OF LAND INTERESTS TO THE DEPARTMENT.

UTILITY INTERESTS REQUIRED

PARCEL NUMBER	OWNER(S)	INTEREST REQUIRED
101	CENTURYLINK	RELEASE OR RIGHTS

TRANSPORTATION PROJECT PLAT NO: 6520-03-21 - 4.10
AMENDMENT NO: 1

AMENDS PARCELS 57, 67, AND 68 OF TRANSPORTATION PROJECT PLAT 6520-03-21-4.10, RECORDED AS DOCUMENT NO: 2005234 THAT PART OF GOVERNMENT LOT 2, SECTION 9, TOWNSHIP 24 NORTH, RANGE 16 EAST, TOWN OF MAINE, OUTAGAMIE COUNTY, WISCONSIN.

RELOCATION ORDER STH 187 OUTAGAMIE COUNTY

TO PROPERLY ESTABLISH, LAY OUT, WIDEN, ENLARGE, EXTEND, CONSTRUCT, RECONSTRUCT, IMPROVE, OR MAINTAIN A PORTION OF THE HIGHWAY DESIGNATED ABOVE, THE STATE OF WISCONSIN DEPARTMENT OF TRANSPORTATION DEEMS IT NECESSARY TO RELOCATE OR CHANGE SAID HIGHWAY AND ACQUIRE CERTAIN LANDS AND INTERESTS OR RIGHTS IN LANDS FOR THE ABOVE NAMED PROJECT.

TO EFFECT THIS CHANGE, PURSUANT TO AUTHORITY GRANTED UNDER SUBSECTIONS 84.02 (3), 84.09 AND 84.30, WISCONSIN STATUTES, THE DEPARTMENT OF TRANSPORTATION HEREBY ORDERS THAT:
1. THAT PORTION OF SAID HIGHWAY AS SHOWN ON THIS PLAT IS LAID OUT AND ESTABLISHED TO THE LINES AND WIDTHS AS SO SHOWN FOR THE ABOVE NAMED PROJECT.
2. THE LANDS OR INTERESTS OR RIGHTS IN LANDS AS SHOWN ON THIS PLAT ARE REQUIRED BY THE DEPARTMENT FOR THE ABOVE PROJECT AND SHALL BE ACQUIRED IN THE NAME OF THE STATE OF WISCONSIN, PURSUANT TO THE PROVISIONS OF SUBSECTION 84.09 (1) OR (2), WISCONSIN STATUTES.

Document #: **2030271**
Date: **11-19-2014** Time: **09:14 AM**
Pages: **1** Fee: **\$25.00**
County: **OUTAGAMIE COUNTY** State: **WI**
SARAH R VAN CAMP , REGISTER OF DEEDS
The above recording information verifies this document has been electronically recorded and returned to the submitter

RESERVED FOR REGISTER OF DEEDS
PROJECT NUMBER 6520-03-21-4.10
AMENDMENT NO: 1

PLAT
LOCATION

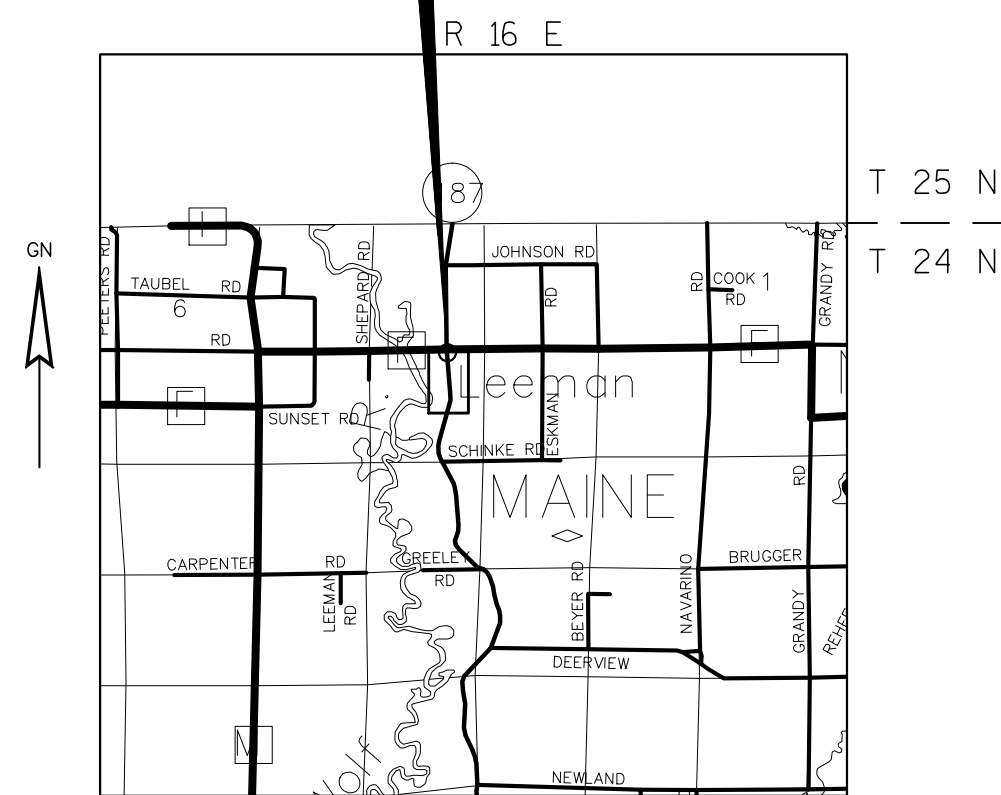

LOCATION SKETCH
NOT TO SCALE

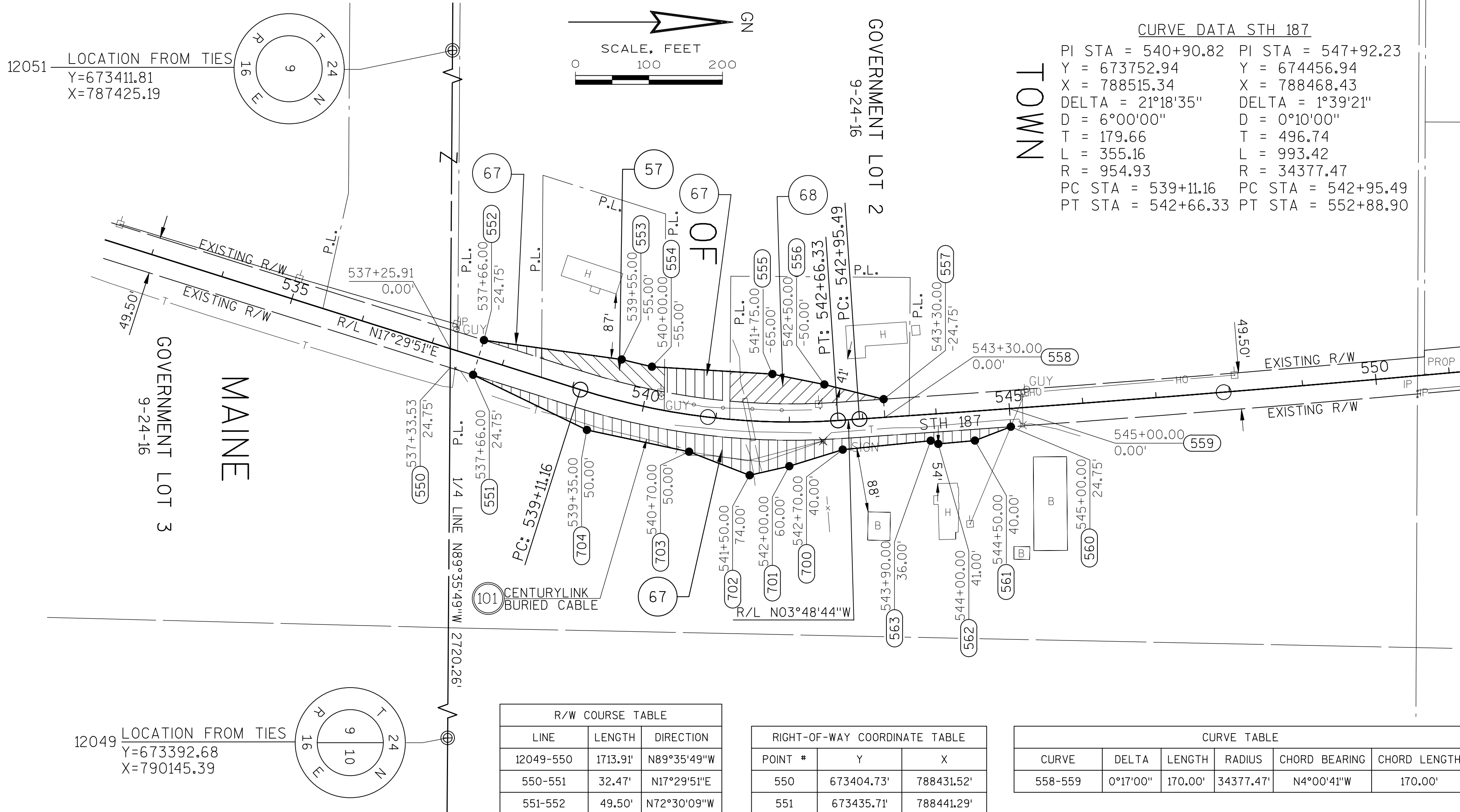

NOTES:

POSITIONS SHOWN ON THIS PLAT ARE WISCONSIN COORDINATES OUTAGAMIE COUNTY ZONE, NAD83 (2007) IN U.S. SURVEY FEET. VALUES SHOWN ARE GRID COORDINATES, GRID BEARINGS, AND GRID DISTANCES. GRID DISTANCES MAY BE USED AS GROUND DISTANCES.

RIGHT-OF-WAY MONUMENTS ARE TYPE 2 (TYPICALLY 1" X 24" IRON PIPE) AND WILL BE PLACED PRIOR TO THE COMPLETION OF THE PROJECT.

RIGHT-OF-WAY BOUNDARIES ARE DEFINED WITH COURSES OF THE PERIMETER OF THE HIGHWAY LANDS REFERENCED TO THE U.S. PUBLIC LAND SURVEY SYSTEM OR OTHER "SURVEYS OF PUBLIC RECORD".

PROPERTY LINES SHOWN ON THIS PLAT ARE DRAWN FROM DATA DERIVED FROM MAPS AND DOCUMENTS OF PUBLIC RECORD AND/OR EXISTING OCCUPATIONAL LINES. THIS PLAT MAY NOT BE A TRUE REPRESENTATION OF EXISTING PROPERTY LINES, EXCLUDING RIGHT-OF-WAY LINES, AND SHOULD NOT BE USED AS A SUBSTITUTE FOR AN ACCURATE FIELD SURVEY.

EXISTING HIGHWAY RIGHT-OF-WAY SHOWN HEREIN IS BASED ON THE FOLLOWING POINTS OF REFERENCE: EXISTING HIGHWAY RIGHT-OF-WAY FOR STH 187 AND SIDE ROADS ESTABLISHED FROM TRANSPORTATION PROJECT PLAT 6520-03-00-4.73.

DIMENSIONING FOR THE NEW RIGHT-OF-WAY IS MEASURED ALONG AND PERPENDICULAR TO NEW REFERENCE LINES FEE TITLE TO ALL THOSE LANDS OF THE GRANTOR CURRENTLY USED FOR HIGHWAY PURPOSES, DESIGNATED AS EXISTING RIGHT OF WAY, WHETHER ACQUIRED BY SEPARATE CONVEYANCE OR OTHERWISE, BOUND BY THE TRAVERSE OF THE COURSE TABLE OF NEW RIGHT OF WAY AS SHOWN ON THE SAID TRANSPORTATION PLAT.

CONVENTIONAL ABBREVIATIONS

ACCESS POINT / DRIVEWAY CONNECTION	AP	RELEASE OF RIGHTS	ROR	FOUND IRON PIPE/PIPE	IP
ACCESS RIGHTS	AR	REMAINING	REM.	R/W MONUMENT	R/M
ACRES	AC.	RIGHT-OF-WAY	R/W	R/W STANDARD	R/S
AND OTHERS	ET.AL.	SECTION	SEC.	SIGN	SIG
CENTERLINE	C/L	STATION	STA.	SECTION CORNER MONUMENT	SCM
CERTIFIED SURVEY MAP	CSM	TEMPORARY LIMITED EASEMENT	TLE	SECTION CORNER SYMBOL	SCS
CORNER	COR.	VOLUME	V.		
DOCUMENT	DOC.				
EASEMENT	EASE.				
HIGHWAY EASEMENT	H.E.				
LAND CONTRACT	LC				
MONUMENT	MON.				
PAGE	P.				
PERMANENT LIMITED EASEMENT	PLE				
PROPERTY LINE	PL				
RECORDED AS	(100')				
REFERENCE LINE	R/L				

CURVE DATA

LONG CHORD	LCH	FEE (HATCH VARIES)	
LONG CHORD BEARING	LCB	TEMPORARY LIMITED EASEMENT	
RADIUS	R	PERMANENT LIMITED EASEMENT	
DEGREE OF CURVE	D	R/W BOUNDARY POINT	
CENTRAL ANGLE OR DELTA	DELTA	PARCEL NUMBER	
LENGTH OF CURVE	L	UTILITY INTEREST	
TANGENT	TAN	SIGN NUMBER (OFF PREMISE)	
		BUILDING	

CONVENTIONAL SYMBOLS

PROPOSED R/W LINE	
EXISTING H.E. LINE	
PROPERTY LINE	
LOT & TIE LINES	
SLOPE INTERCEPTS	
CORPORATE LIMITS	
ACCESS RESTRICTED (BY PREVIOUS ACQUISITION/CONTROL)	
ACCESS RESTRICTED (BY ACQUISITION)	
NO ACCESS (BY STATUTORY AUTHORITY)	
SECTION LINE	
QUARTER LINE	
SIXTEENTH LINE	
EXISTING CENTERLINE	
PROPOSED REFERENCE LINE	
PARALLEL OFFSET	

CONVENTIONAL UTILITY SYMBOLS

WATER	W
GAS	G
TELEPHONE	T
OVERHEAD	OH
TRANSMISSION LINES	TL
ELECTRIC	E
CABLE TELEVISION	TV
FIBER OPTIC	FO
SANITARY SEWER	SAN
STORM SEWER	SS
POWER POLE	PP
TELEPHONE POLE	TP
TELEPHONE PEDESTAL	TPD
ELECTRIC TOWER	ET

LINE	LENGTH	DIRECTION
12049-550	1713.91'	N89°35'49"W
550-551	32.47'	N17°29'51"E
551-552	49.50'	N72°30'09"W
552-553	189.05'	N7°59'57"E
553-554	42.40'	N13°31'03"E
554-555	164.08'	N3°26'17"E
555-556	72.04'	N11°25'32"E
556-557	83.09'	N13°57'48"E
557-558	24.75'	N86°07'50"E
558-559	SEE CURVE TABLE	
559-560	24.75'	N85°50'49"E
560-561	52.32'	S21°03'29"E
561-562	50.07'	S5°10'21"E
562-563	11.19'	S22°33'41"W
563-700	120.17'	S5°46'54"E
700-701	76.16'	S17°08'13"E
701-702	55.30'	S12°59'30"E
702-703	88.48'	S21°17'30"W
703-704	141.95'	S12°01'03"W
704-551	172.06'	S25°49'51"W

POINT #	Y	X
550	673404.73'	788431.52'
551	673435.71'	788441.29'
552	673450.59'	788394.08'
553	673637.80'	788420.38'
554	673679.03'	788430.29'
555	673842.81'	788440.13'
556	673913.42'	788454.40'
557	673994.06'	788474.45'
558	673995.73'	788499.15'
559	674165.31'	788487.26'
560	674167.10'	788511.94'
561	674118.28'	788530.74'
562	674068.41'	788535.25'
563	674058.08'	788530.96'
700	673938.52'	788543.07'
701	673865.74'	788565.51'
702	673811.86'	788577.94'
703	673729.41'	788545.81'
704	673590.58'	788516.26'

CURVE	DELTA	LENGTH	RADIUS	CHORD BEARING	CHORD LENGTH
558-559	0°17'00"	170.00'	34377.47'	N4°00'41"W	170.00'

AYRES ASSOCIATES



SIGNATURE [Signature] DATE 11/13/2014
PRINTED NAME JASON M. INGRAM
REGISTRATION NUMBER S-2630
THIS PLAT AND RELOCATION ORDER ARE APPROVED FOR THE WISCONSIN DEPARTMENT OF TRANSPORTATION
SIGNATURE [Signature] DATE 11/14/2014
PRINTED NAME CURT VAN EREM