

# PLAT OF SURVEY

CLIENT: JOEL & TERA MATCZAK

DESCRIPTION: ALL OF LOT 108 OF THE CITY OF GILLETT ASSESSOR'S PLAT NO. 2, BEING AND BEING LOCATED IN PART OF THE SE 1/4- NE 1/4 AND PART OF THE NE 1/4- SE 1/4, SEC. 21, T28N-R18 E, CITY OF GILLETT, OCONTO COUNTY, WISCONSIN, AS FURTHER DESCRIBED IN VOL. 865, PG. 479, OCONTO COUNTY RECORDS

LOT 108 CONTAINS 6,225 SQ.FT./0.143 ACRES.

LOT 108 IS SUBJECT TO ALL COVENANTS, EASEMENTS AND RESTRICTIONS OF RECORD.

SURVEYOR'S CERTIFICATE: I, TRACY S. ONDIK, PROFESSIONAL LAND SURVEYOR  
HEREBY CERTIFY THAT THE ABOVE DESCRIBED PROPERTY WAS SURVEYED  
AND MAPPED UNDER MY DIRECT SUPERVISION AND IS CORRECT TO THE  
BEST OF MY KNOWLEDGE AND BELIEF.

TRACY S. ONDIK

S-2620

DATE: April 5, 2016

NOTE: IT APPEARS THAT THE FIELD MONUMENTATION AND THE RECORDED PLAT DIMENSIONS DON'T AGREE WELL. I ACCEPTED THE MONUMENTATION UNDER THE ASSUMPTION THAT THE ASSESSOR'S PLAT WAS MONUMENTED SO AS TO ELIMINATE ENCROACHMENTS AS DESIGNED TO DO.

SCALE 1" = 30'

BEARINGS REFERENCED TO THE SOUTH  
LINE OF THE NE 1/4, SEC. 21 T28N-R18E  
PUBLISHED BEARING N89°20'15"W  
OCONTO COUNTY SECTION PROTRACTION

**Soletski Surveying**  
CAD Drawings, Contract Services & Land Planning  
1831 Brookfield Ave., Suite A1  
Green Bay, WI 54313  
(920) 965-0040 Fax (920) 965-0041

LOT 107  
CITY OF GILLETT  
ASSESSOR'S PLAT NO.2

LOT 2  
26 CSM 77

LOT 108

6,225 SQ.FT.  
0.143 ACRES

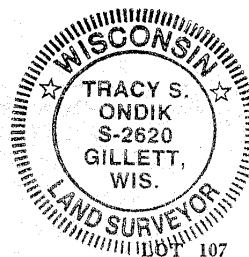
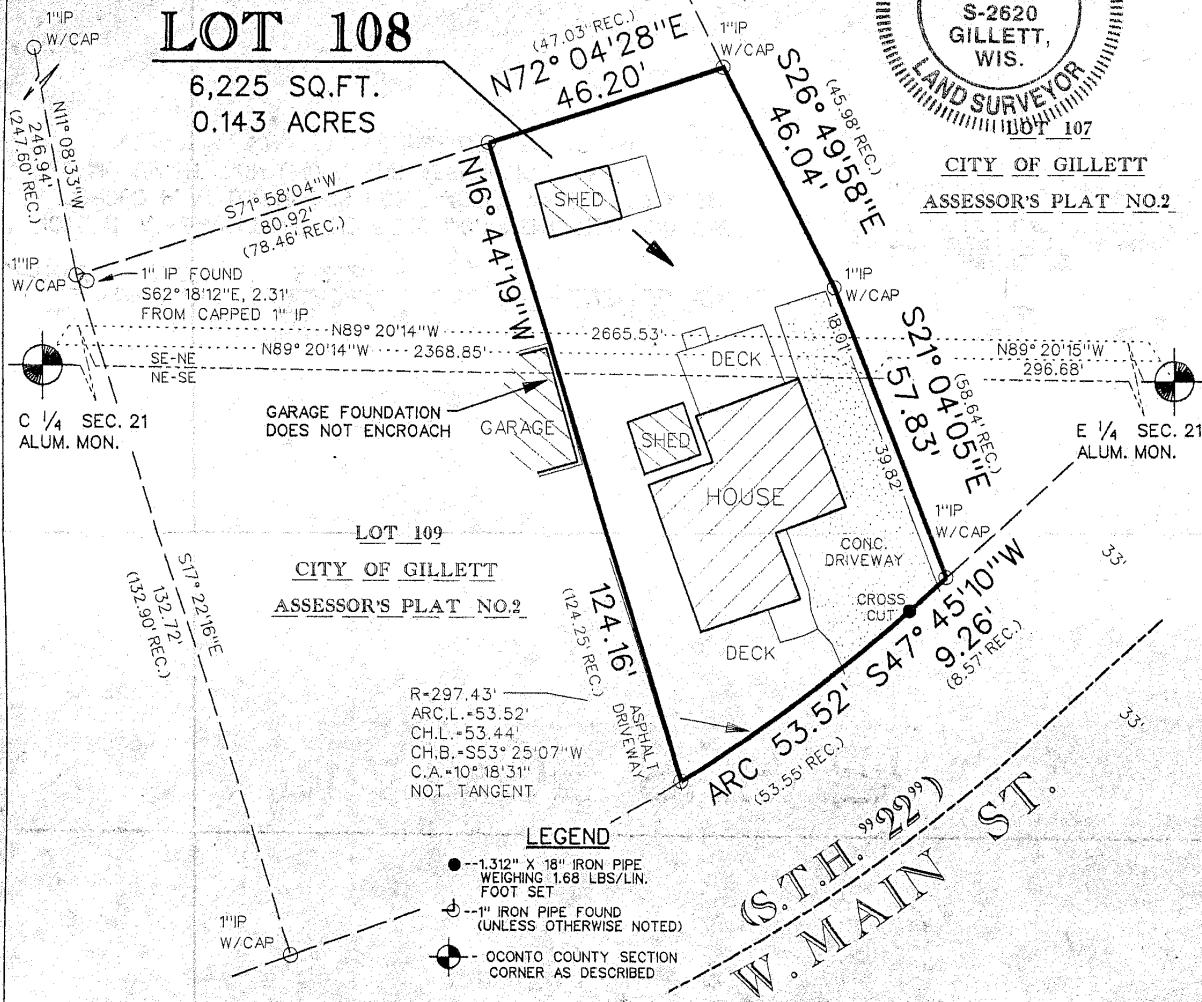

CITY OF GILLETT  
ASSESSOR'S PLAT NO.2

## LEGEND

- -1.312" X 18" IRON PIPE  
WEIGHING 1.68 LBS/LIN.  
FOOT SET
- ⌚ -1" IRON PIPE FOUND  
(UNLESS OTHERWISE NOTED)
- ⊙ - OCONTO COUNTY SECTION  
CORNER AS DESCRIBED