

HARRY (JESS) SMITH, RLS
CASEY J. SWANSON, RLS
Job No. 09-5290
Dwg. No. 5290HANSEN



Northeast
Surveying, Inc.
Registered Wisconsin Land Surveyors

13418 LOGAN ROAD
SURING W. 54174
920-842-2426

PRIOR TO ANY CONSTRUCTION OR OTHER LAND
USE ACTIVITY, ALL BUILDING SETBACKS AND
OTHER LAND USE REQUIREMENTS SHOULD BE
VERIFIED BY THE OCONTO COUNTY ZONING OFFICE
AND THE CITY OF GILLET.

PLAT OF SURVEY

PART OF OUTLOT 4, OF THE ASSESSOR'S PLAT OF THE NORTHEAST QUARTER OF THE NORTHEAST QUARTER,
OF SECTION 21, TOWNSHIP 28 NORTH RANGE 18 EAST, CITY OF GILLET, OCONTO COUNTY, WISCONSIN.

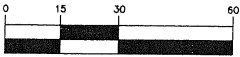

GRAPHIC SCALE
1 inch = 30 ft.

- EXISTING OCONTO COUNTY MONUMENT AS SHOWN
- SET 1"x 24" IRON PIPE weighing 1.68 lbs./lin. ft.
- EXISTING 1" IRON PIPE
- () RECORDED DISTANCES



VOL. 1204 PG. 719

SURVEYOR'S CERTIFICATE:

I, Harry J. Smith, Registered Land Surveyor, do hereby certify: That by the order and under the direction of Chad M. Hansen, owner; I have surveyed, and mapped part of the Northeast quarter of the Northeast quarter of Section 21, Township 28 North - Range 18 East, City of Gillett, Oconto County, Wisconsin.

I, further certify that the within map is a true and correct representation of the exterior boundaries of the lands surveyed and that I have fully complied with the provisions of the State of Wisconsin in the surveying and mapping of same to the best of my knowledge and belief.

Dated this 5th day of October, 2009.

Harry J. Smith
Harry J. Smith, Pres.
NORTHEAST SURVEYING, INC.

copyright © this 5th day of October, 2009 by NORTHEAST SURVEYING INC

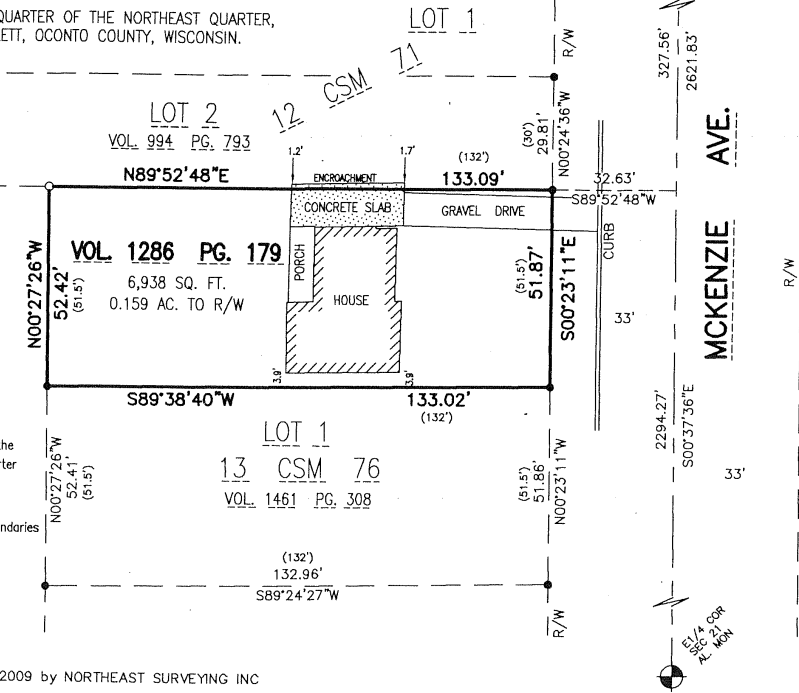

Bearings referenced to the east line of
the 1/4 of Section 21, T28N R18E,
RECORDED
(13 CSM 76)