

KIM H. PRITZLAFF, RLS  
HARRY (JESS) SMITH, RLS  
PAUL R. SHALLOW, RLS  
Job No. 01-3473  
Dwg. No. 3473BUDD



aaron  
associates  
Registered Wisconsin Land Surveyors

5830 DONEGAL LANE  
OCOONTO FALLS, WI 54154  
920-846-8264

OFFICE OF  
OCOONTO COUNTY SURVEYOR  
MAP NO. 46

# PLAT OF SURVEY

Part of the Fractional Northwest quarter of the Northeast quarter of Section 3, Township 31 North - Range 15 East,  
Town of Doty, Oconto County, Wisconsin.

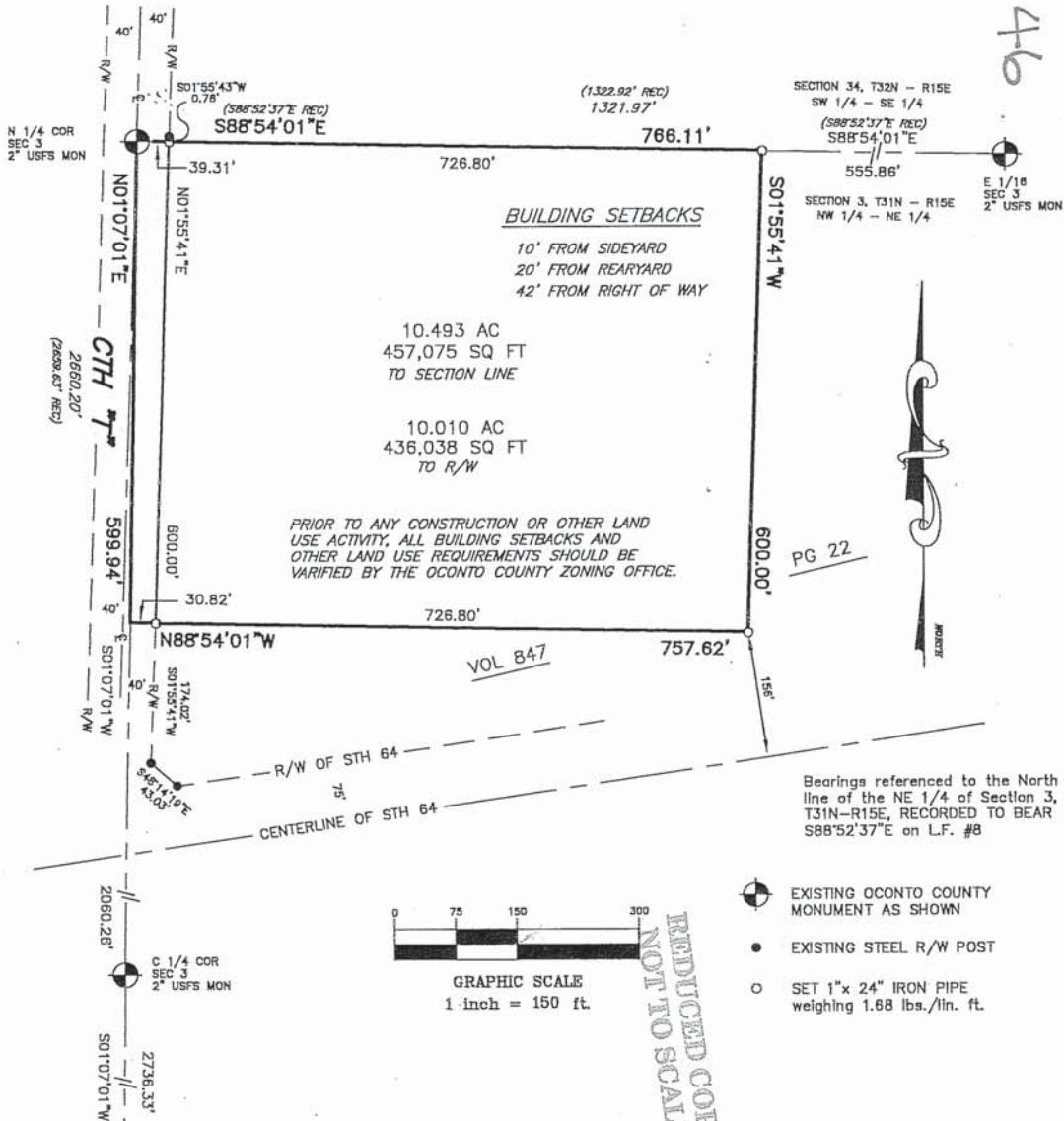

## SURVEYOR'S CERTIFICATE:

I, Kim H. Pritzlaff, Registered Land Surveyor, do hereby certify: That by the order and under the direction of Mr. Chad Budd, Grantee; I have surveyed, divided and mapped part of the Frac. Northwest quarter of the Northeast quarter of Section 3, Township 31 North - Range 15 East, Town of Doty, Oconto County, Wisconsin.

I, further certify that the within map is a true and correct representation of the exterior boundaries of the lands surveyed and that I have fully complied with the provisions of the State of Wisconsin in the surveying and mapping of same to the best of my knowledge and belief.

Dated this 11th day of July, 2001.

*Kim H. Pritzlaff*  
Kim H. Pritzlaff, RLS No. 1259

