

STATE OF WISCONSIN
DEPARTMENT OF TRANSPORTATION

TRANSPORTATION PROJECT PLAT TITLE SHEET

PROJECT NO. 6525-06-21

STH 28 - STH 57

STH 144, RANDOM LAKE
SHEBOYGAN COUNTY

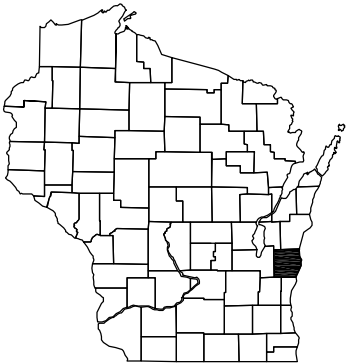

NOTES:

- DIMENSIONING FOR THE NEW R/W IS MEASURED ALONG AND PERPENDICULAR TO NEW REFERENCE LINES.
- PARCEL IDENTIFICATION NUMBERS MAY NOT POINT TO ALL AREAS OF ACQUISITION AS NOTED ON THE SCHEDULE OF LANDS & INTERESTS REQUIRED.
- POSITIONS SHOWN ON THIS PLAT ARE WISCONSIN COUNTY COORDINATES, SHEBOYGAN COUNTY, NAD 83 (91 ADJUSTMENT) IN U.S. SURVEY FEET. VALUES SHOWN ARE GRID COORDINATES, GRID BEARINGS AND GRID DISTANCES, GRID DISTANCES MAY BE USED AS GROUND DISTANCES.
- ALL RIGHT OF WAY LINES DEPICTED IN NON-AQUISITION AREAS ARE INTENDED TO RE-ESTABLISH EXISTING RIGHT OF WAY LINES AS DETERMINED FROM PREVIOUS PROJECTS, OTHER RECORDED DOCUMENTS OR FROM CENTERLINE OF EXISTING PAVEMENT.
- RIGHT OF WAY MONUMENTS ARE TYPE 2 MONUMENTS (TYPICALLY 1" I.D. X 24" IRON PIPE) AND WILL BE PLACED PRIOR TO THE COMPLETION OF THE PROJECT
- DISTANCES SHOWN FROM THE RIGHT-OF-WAY LINE TO BUILDINGS ARE APPROXIMATE ONLY.
- RIGHT-OF-WAY BOUNDARIES ARE DEFINED WITH COURSES OF THE PERIMETER OF THE HIGHWAY LANDS REFERENCED TO THE U.S. PUBLIC LAND SURVEY SYSTEM OR OTHER "SURVEYS OF PUBLIC RECORD".
- PROPERTY LINES SHOWN ON THIS PLAT ARE DRAWN FROM DATA DERIVED FROM MAPS AND DOCUMENTS OF PUBLIC RECORD AND/OR EXISTING OCCUPATIONAL LINES. THIS PLAT MAY NOT BE A TRUE REPRESENTATION OF EXISTING PROPERTY LINES, EXCLUDING RIGHT-OF-WAY LINES, AND SHOULD NOT BE USED AS A SUBSTITUTE FOR AN ACCURATE FIELD SURVEY.
- EXISTING HIGHWAY RIGHT-OF-WAY SHOWN HEREIN IS BASED ON THE FOLLOWING POINTS OF REFERENCE: EXISTING HIGHWAY RIGHT-OF-WAY FOR STH 144 ESTABLISHED FROM PREVIOUS PROJECT STATE AID PROJECT 2100, STATE PROJECT I.D. 4525-3-22, STATE PROJECT I.D. 4525-1-21, AND STATE PROJECT S 0521 (I).
- EXISTING HIGHWAY RIGHT-OF-WAY FOR SIDE ROADS ESTABLISHED FROM TOWN ROAD RECORDS OR CENTERLINE OF EXISTING PAVEMENTS.
- A **TEMPORARY LIMITED EASEMENT** (T.L.E.) IS A RIGHT FOR CONSTRUCTION PURPOSES, AS DEFINED HEREIN, INCLUDING THE RIGHT TO OPERATE NECESSARY EQUIPMENT THEREON AND THE RIGHT OF INGRESS AND EGRESS, AS LONG AS REQUIRED FOR SUCH PUBLIC PURPOSE, INCLUDING THE RIGHT TO PRESERVE, PROTECT, REMOVE, OR PLANT THEREON ANY VEGETATION THAT THE HIGHWAY AUTHORITIES MAY DEEM NECESSARY OR DESIRABLE. ALL TLE'S EXPIRE AT THE COMPLETION OF THE CONSTRUCTION PROJECT FOR WHICH THIS INSTRUMENT IS GIVEN.
- A **PERMANENT LIMITED EASEMENT** (P.L.E.) IS A RIGHT FOR CONSTRUCTION AND MAINTENANCE PURPOSES, AS DEFINED HEREIN, INCLUDING THE RIGHT TO OPERATE NECESSARY EQUIPMENT THEREON AND THE RIGHT OF INGRESS AND EGRESS, AS LONG AS REQUIRED FOR SUCH PUBLIC PURPOSE, INCLUDING THE RIGHT TO PRESERVE, PROTECT, REMOVE, OR PLANT THEREON ANY VEGETATION THAT THE HIGHWAY AUTHORITIES MAY DEEM NECESSARY OR DESIRABLE. BUT WITHOUT PREJUDICE TO THE OWNER'S RIGHT TO MAKE OR CONSTRUCT IMPROVEMENT ON SAID LANDS OR TO FLATTEN THE SLOPES, PROVIDING SAID ACTIVITIES WILL NOT IMPAIR OR OTHERWISE ADVERSELY AFFECT THE HIGHWAY FACILITIES.

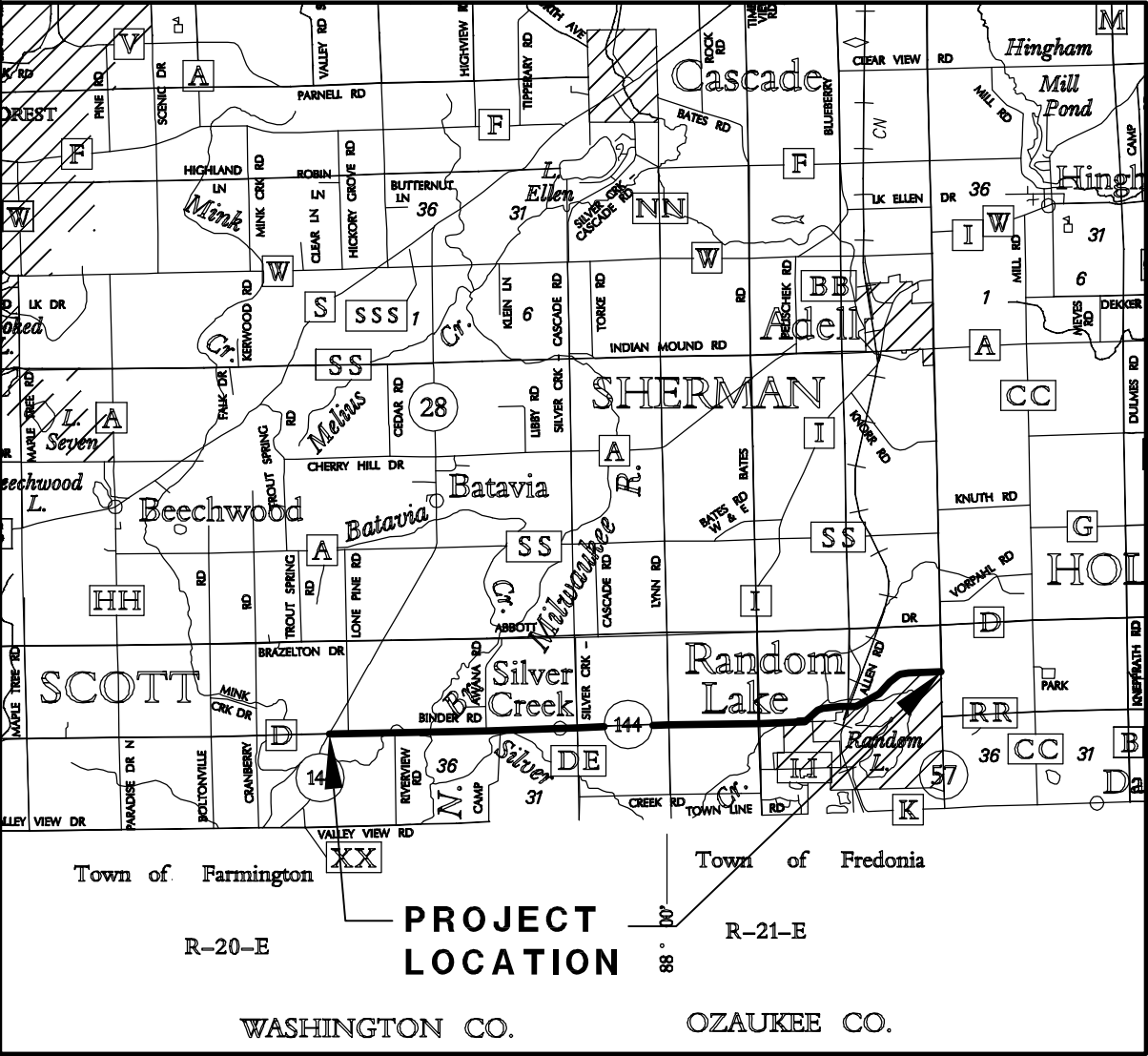

CONVENTIONAL ABBREVIATIONS			
ACCESS POINT/ DRIVEWAY CONNECTION	AP	REFERENCE LINE	R/L
ACCESS RIGHTS	AR	RELEASE OF RIGHTS	ROR
ACRES	AC.	REMAINING	REM.
AND OTHERS	ET.AL.	RIGHT-OF-WAY	R/W
CENTERLINE	C/L	SECTION	SEC.
CERTIFIED SURVEY MAP	CSM	SECTION LINE	S/L
CORNER	COR.	STATION	STA.
DOCUMENT	DOC.	TEMPORARY LIMITED EASEMENT	T.L.E.
EASEMENT	EASE.	VOLUME	V.
HIGHWAY EASEMENT	H.E.	CURVE DATA	
LAND CONTRACT	LC	LONG CHORD	LCH
MONUMENT	MON.	LONG CHORD BEARING	LCB
PAGE	P.	RADIUS	R
PERMANENT LIMITED EASEMENT	P.L.E.	DEGREE OF CURVE	D
PROPERTY LINE	P.L.	CENTRAL ANGLE OR DELTA	DELTA
RECORDED AS	(100')	LENGTH OF CURVE	L
		TANGENT	TAN
CONVENTIONAL SYMBOLS			
FOUND IRON PIPE/PIN	IF (1" UNLESS NOTED)	PROPOSED R/W LINE	---
R/W MONUMENT	• (SET)	EXISTING H.E. LINE	---
R/W STANDARD	Δ (SET)	PROPERTY LINE	---
SIGN	ISIGN	LOT & TIE LINES	---
SECTION CORNER MONUMENT	⊙	SLOPE INTERCEPTS	---
SECTION CORNER SYMBOL	⊙	CORPORATE LIMITS	---
FEE (HATCH VARIES)	⊙	ACCESS RESTRICTED (BY PREVIOUS ACQUISITION/CONTROL)	---
TEMPORARY LIMITED EASEMENT	---	ACCESS RESTRICTED (BY ACQUISITION)	---
PERMANENT LIMITED EASEMENT	---	NO ACCESS (BY STATUTORY AUTHORITY)	---
R/W BOUNDARY POINT	---	SECTION LINE	---
PARCEL NUMBER	---	QUARTER LINE	---
UTILITY PARCEL NUMBER	---	SIXTEENTH LINE	---
SIGN NUMBER (OFF PREMISE)	---	EXISTING CENTERLINE	---
BUILDING	---	PROPOSED REFERENCE LINE	---
		PARALLEL OFFSET	---
CONVENTIONAL UTILITY SYMBOLS			
WATER	---	W	---
GAS	---	G	---
TELEPHONE	---	T	---
OVER-HEAD	---	OH	---
TRANSMISSION LINES	---		---
ELECTRIC	---	E	---
CABLE TELEVISION	---	TV	---
FIBER OPTIC	---	FO	---
SANITARY SEWER	---	SAN	---
STORM SEWER	---	SS	---
NON	---		---
COMPENSABLE	---		---
POWER POLE	---		---
TELEPHONE POLE	---		---
TELEPHONE PEDESTAL	---		---
ELECTRIC TOWER	---		---

LAYOUT
0 1 MI.
SCALE

PROJECT NUMBER 6525-06-21 - 4.01
SHEET 2 OF 2
AMENDMENT NO:---

SCHEDULE OF LANDS & INTERESTS REQUIRED						OWNER'S NAMES ARE SHOWN FOR REFERENCE PURPOSES ONLY AND ARE SUBJECT TO CHANGE PRIOR TO TRANSFER OF LAND AND INTERESTS TO THE WISCONSIN DEPARTMENT OF TRANSPORTATION.	
PARCEL NUMBER	OWNER (S)	INTEREST REQUIRED	SQUARE FOOTAGE REQUIRED			T.L.E.	P.L.E.
			NEW	EXISTING	TOTAL	S.F.	S.F.
3	GERALD MERKEL & JANICE MERKEL	FEE & T.L.E.	15622	30083	45705	4000	-----
6	JEFFRY H. KRIER	FEE	11694	17468	29162	----	----

UTILITY INTERESTS REQUIRED		
UTILITY NUMBER	OWNER (S)	INTEREST REQUIRED
200	FRONTIER COMMUNICATIONS	RELEASE OF RIGHTS
201	WE ENERGIES (ELECTRIC)	RELEASE OF RIGHTS

R/L ALIGNMENT

P.L. STA. 236+97.83 P.L. STA. 259+05.01
Y 106216.840 Y 106193.750
X 126575.310 X 128782.370

TRANSPORTATION PROJECT PLAT NO: 6525-06-21 - 4.02

PART OF THE SE 1/4 OF THE SW 1/4 OF SECTION 25, PART OF THE NW 1/4 OF THE NW 1/4, AND THE NE 1/4 OF THE NW 1/4 OF SECTION 36, ALL IN TOWNSHIP 13 NORTH, RANGE 20 EAST, TOWN OF SCOTT, SHEBOYGAN COUNTY, WISCONSIN.

RELOCATION ORDER STH 144, STH 28 - STH 57, SHEBOYGAN COUNTY

TO PROPERLY ESTABLISH, LAY OUT, WIDEN, ENLARGE, EXTEND, CONSTRUCT, RECONSTRUCT, IMPROVE, OR MAINTAIN A PORTION OF THE HIGHWAY DESIGNATED ABOVE, THE STATE OF WISCONSIN DEPARTMENT OF TRANSPORTATION DEEMS IT NECESSARY TO RELOCATE OR CHANGE SAID HIGHWAY AND ACQUIRE CERTAIN LANDS AND INTERESTS OR RIGHTS IN LANDS FOR THE ABOVE PROJECT.

TO EFFECT THIS CHANGE, PURSUANT TO AUTHORITY GRANTED UNDER SUBSECTIONS 84.02 (3), 84.09 AND 84.30, WISCONSIN STATUTES, THE WISCONSIN DEPARTMENT OF TRANSPORTATION HEREBY ORDERS THAT:

1. THAT PORTION OF SAID HIGHWAY AS SHOWN ON THIS PLAT IS LAID OUT AND ESTABLISHED TO THE LINES AND WIDTHS AS SO SHOWN FOR THE ABOVE PROJECT.
2. THE LANDS OR INTERESTS OR RIGHTS IN LANDS AS SHOWN ON THIS PLAT ARE REQUIRED BY THE DEPARTMENT FOR THE ABOVE PROJECT AND SHALL BE ACQUIRED IN THE NAME OF THE STATE OF WISCONSIN, PURSUANT TO THE PROVISIONS OF SECTION 84.09 (1) OR (2), WISCONSIN STATUTES.

RESERVED FOR REGISTER OF DEEDS
PROJECT NUMBER 6525-06-21-4.02
AMENDMENT NO:---

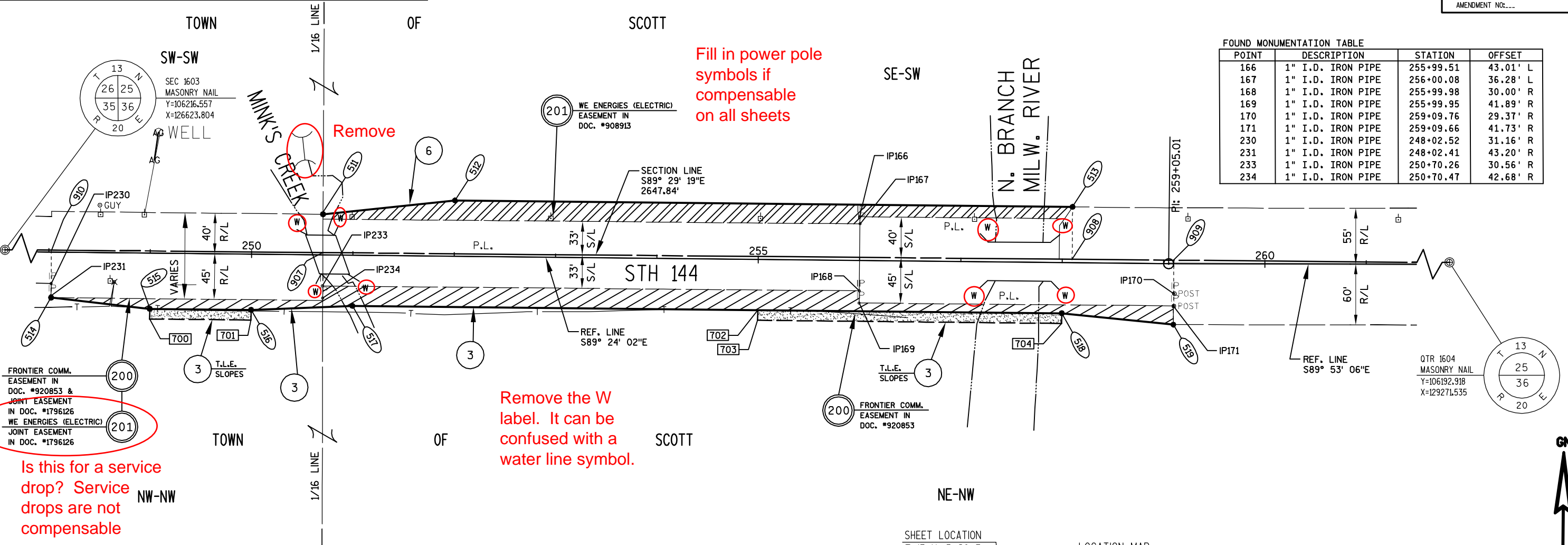

FOUND MONUMENTATION TABLE			
POINT	DESCRIPTION	STATION	OFFSET
166	1" I.D. IRON PIPE	255+99.51	43.01' L
167	1" I.D. IRON PIPE	256+00.08	36.28' L
168	1" I.D. IRON PIPE	255+99.98	30.00' R
169	1" I.D. IRON PIPE	255+99.95	41.89' R
170	1" I.D. IRON PIPE	259+09.76	29.37' R
171	1" I.D. IRON PIPE	259+09.66	41.73' R
230	1" I.D. IRON PIPE	248+02.52	31.16' R
231	1" I.D. IRON PIPE	248+02.41	43.20' R
233	1" I.D. IRON PIPE	250+70.26	30.56' R
234	1" I.D. IRON PIPE	250+70.47	42.68' R

RIGHT OF WAY STATION, OFFSET AND COORDINATE TABLE				
POINT	STATION	OFFSET	Y	X
511	250+70.08	40.00 L	106242.482	127947.899
512	252+00.00	55.00 L	106256.122	128077.972
513	258+09.54	55.00 L	106249.746	128687.481
514	248+02.52	45.00 R	106160.286	127679.471
515	249+00.08	55.00 R	106149.266	127776.922
516	250+00.08	55.00 R	106148.220	127876.916
517	251+00.00	50.00 R	106152.174	127976.879
518	258+00.00	50.00 R	106144.851	128676.840
519	259+09.65	60.00 R	106133.741	128786.889
700	249+00.08	65.00 R	106139.266	127776.817
701	250+00.08	65.00 R	106138.220	127876.812
702	255+00.00	50.00 R	106147.990	128376.857
703	255+00.00	60.00 R	106137.990	128376.752
704	258+00.00	60.00 R	106134.852	128676.736
907	250+70.24	2.26 L	106204.738	127947.670
908	258+09.62	3.39 L	106198.137	128687.021
909	259+10.09	3.50 L	106197.240	128787.456
910	248+02.45	1.84 L	106207.128	127679.889
1603	237+46.33	0.22 L	106216.557	126623.804
1604	263+94.18	0.15 L	106192.918	129271.535

RIGHT OF WAY COURSE TABLE		
FROM - TO	BEARING	DISTANCE
1603 - 910	S89°29'19"E	1056.13'
910 - 907	S89°29'19"E	267.79'
907 - 511	N00°20'51"E	37.75'
511 - 512	N84°00'49"E	130.79'
512 - 513	S89°24'02"E	609.54'
513 - 908	S00°30'41"W	51.61'
908 - 909	S89°29'19"E	100.44'
909 - 519	S00°30'41"W	63.50'
519 - 518	N84°14'06"W	110.61'
518 - 517	N89°24'02"W	700.00'
517 - 516	S87°44'04"W	100.04'
516 - 515	N89°24'02"W	100.00'
515 - 514	N83°32'53"W	98.07'
514 - 910	N00°30'41"E	46.84'
909 - 1604	S89°29'19"E	484.10'

EXISTING R/W REFERENCE TABLE	
ROAD OR STREET	BASIS OF EXISTING R/W
STH 144	PROJ. I.D. 4525-3-22
STH 144	STATE AID PROJ. 2100
STH 144	TOWN ROAD RECORDS

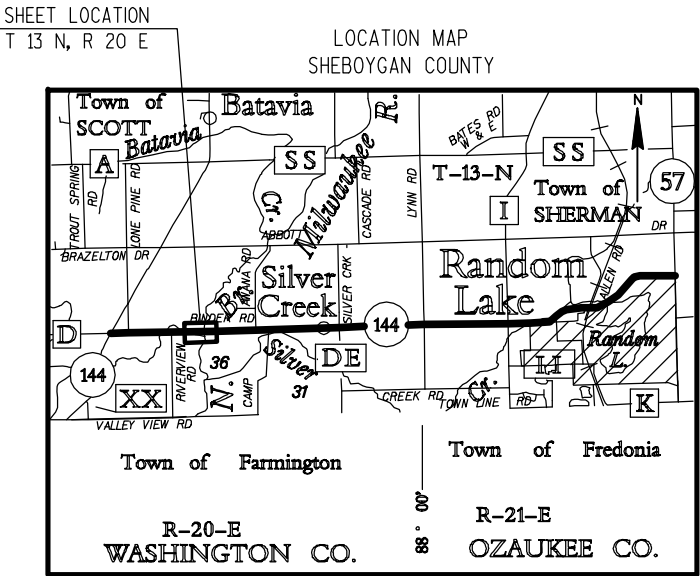

FOR ADDITIONAL INFORMATION REFER TO THE TITLE SHEET, RECORDED IN THE OFFICE OF REGISTER OF DEEDS IN SHEBOYGAN COUNTY AS SHEET 2 OF 2 OF DOCUMENT NO.00000000 AND FILED IN VOL. ---, PAGE -----

PREPARED BY: **AECOM** 4135 TECHNOLOGY PARKWAY
SHEBOYGAN, WI 53083
T 920-458-8711 WWW.AECOM.COM

L. KENNETH R. WOLF, PROFESSIONAL LAND SURVEYOR, HEREBY CERTIFY THAT IN FULL COMPLIANCE WITH THE PROVISIONS OF SECTION 84.095 OF THE WISCONSIN STATUTES AND UNDER THE DIRECTION OF THE DEPARTMENT OF TRANSPORTATION, I HAVE SURVEYED AND MAPPED TRANSPORTATION PROJECT PLAT 6525-06-21-4.02 AND THAT SUCH PLAT CORRECTLY REPRESENTS ALL EXTERIOR BOUNDARIES OF THE SURVEYED LAND.

KENNETH R. WOLF
S-1421
SHEBOYGAN, WISCONSIN
LAND SURVEYOR

THIS PLAT AND RELOCATION ORDER ARE APPROVED FOR THE WISCONSIN DEPARTMENT OF TRANSPORTATION, NORTHEAST REGION.

PRINTED NAME SIGNATURE DATE

SCHEDULE OF LANDS & INTERESTS REQUIRED							OWNER'S NAMES ARE SHOWN FOR REFERENCE PURPOSES ONLY AND ARE SUBJECT TO CHANGE PRIOR TO TRANSFER OF LAND AND INTERESTS TO THE WISCONSIN DEPARTMENT OF TRANSPORTATION.	
PARCEL NUMBER	OWNER (S)	INTEREST REQUIRED	SQUARE FOOTAGE REQUIRED			T.L.E.	P.L.E.	
			NEW	EXISTING	TOTAL	S.F.	S.F.	
5	GERALD MERKEL	T.L.E.	-----	-----	-----	4128	-----	
8	DANIEL L. DOLLERT & DAVID L. DOLLERT	FEE	2950	13208	16158	-----	-----	

TRANSPORTATION PROJECT PLAT NO: 6525-06-21 - 4.03

PART OF THE SE 1/4 OF THE SE 1/4 OF SECTION 25, AND PART OF THE NE 1/4 OF THE NE 1/4 OF SECTION 36, ALL IN TOWNSHIP 13 NORTH, RANGE 20 EAST, TOWN OF SCOTT, SHEBOYGAN COUNTY, WISCONSIN.

RELOCATION ORDER STH 144, STH 28 - STH 57, SHEBOYGAN COUNTY

TO PROPERLY ESTABLISH, LAY OUT, WIDEN, ENLARGE, EXTEND, CONSTRUCT, RECONSTRUCT, IMPROVE, OR MAINTAIN A PORTION OF THE HIGHWAY DESIGNATED ABOVE, THE STATE OF WISCONSIN DEPARTMENT OF TRANSPORTATION DEEMS IT NECESSARY TO RELOCATE OR CHANGE SAID HIGHWAY AND ACQUIRE CERTAIN LANDS AND INTERESTS OR RIGHTS IN LANDS FOR THE ABOVE PROJECT.

TO EFFECT THIS CHANGE, PURSUANT TO AUTHORITY GRANTED UNDER SUBSECTIONS 84.02 (3), 84.09 AND 84.30, WISCONSIN STATUTES, THE WISCONSIN DEPARTMENT OF TRANSPORTATION HEREBY ORDERS THAT:

1. THAT PORTION OF SAID HIGHWAY AS SHOWN ON THIS PLAT IS LAID OUT AND ESTABLISHED TO THE LINES AND WIDTHS AS SO SHOWN FOR THE ABOVE PROJECT.
2. THE LANDS OR INTERESTS OR RIGHTS IN LANDS AS SHOWN ON THIS PLAT ARE REQUIRED BY THE DEPARTMENT FOR THE ABOVE PROJECT AND SHALL BE ACQUIRED IN THE NAME OF THE STATE OF WISCONSIN, PURSUANT TO THE PROVISIONS OF SECTION 84.09 (1) OR (2), WISCONSIN STATUTES.

RESERVED FOR REGISTER OF DEEDS
PROJECT NUMBER 6525-06-21-4.03
AMENDMENT NO:---

UTILITY INTERESTS REQUIRED		
UTILITY NUMBER	OWNER (S)	INTEREST REQUIRED
200	FRONTIER COMMUNICATIONS	RELEASE OF RIGHTS
201	WE ENERGIES (ELECTRIC)	RELEASE OF RIGHTS

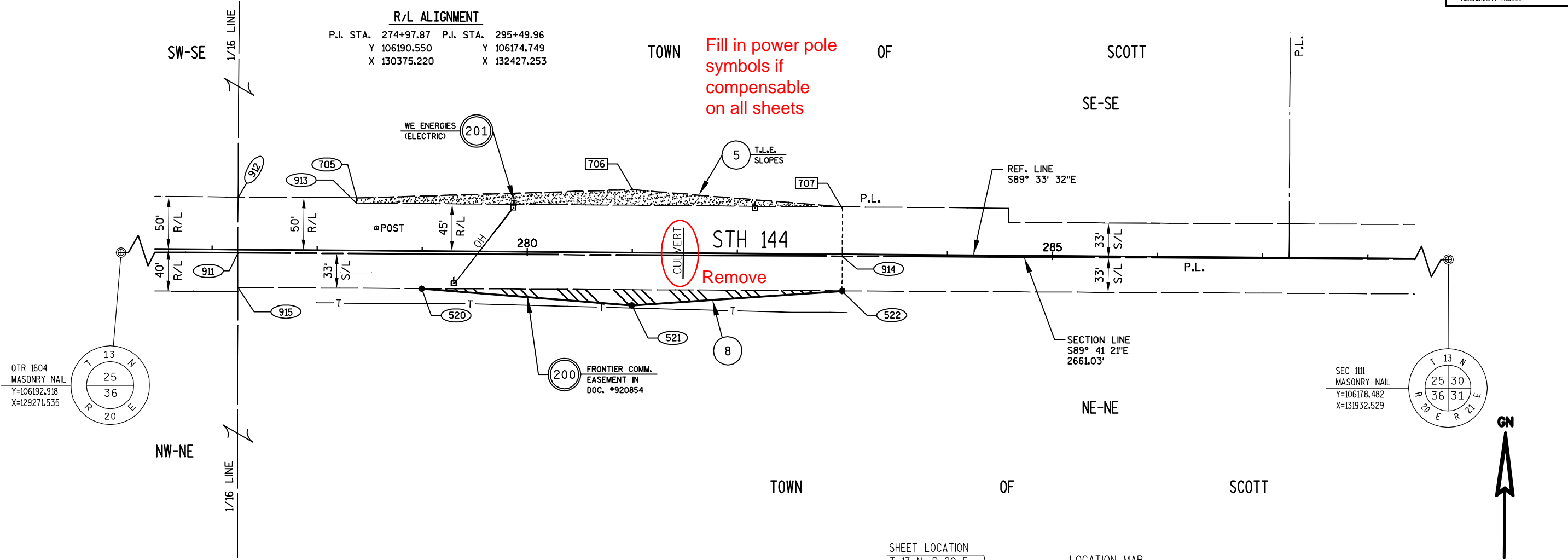

RIGHT OF WAY STATION, OFFSET AND COORDINATE TABLE

POINT	STATION	OFFSET	Y	X
520	279+00.00	35.71 R	106151.750	130777.068
521	281+00.00	50.00 R	106135.915	130976.951
522	283+00.00	34.80 R	106149.580	131177.063
705	278+37.22	50.00 L	106237.935	130714.951
706	281+00.00	60.00 L	106245.912	130977.799
707	283+00.00	45.00 L	106229.372	131177.677
911	277+24.71	3.10 R	106185.700	130602.032
912	277+24.59	50.00 L	106238.803	130602.328
913	278+37.22	45.00 L	106232.936	130714.912
914	283+00.00	1.79 R	106182.579	131177.317
915	277+24.93	36.10 R	106152.700	130602.002
1111	290+55.22	0.08 R	106178.482	131932.529
1604	263+94.18	0.15 L	106192.918	129271.535

RIGHT OF WAY COURSE TABLE

FROM - TO	BEARING	DISTANCE
1604 - 911	S89°41'21"E	1330.52'
911 - 912	N00°19'08"E	53.10'
912 - 705	S89°33'32"E	112.63'
705 - 913	S00°26'28"W	5.00'
913 - 707	S89°33'32"E	462.78'
707 - 914	S00°26'28"W	46.79'
914 - 522	S00°26'28"W	33.00'
522 - 521	S86°05'37"W	200.58'
521 - 520	N85°28'14"W	200.51'
520 - 915	N89°41'21"W	175.07'
915 - 911	N00°03'08"E	33.00'
914 - 1111	S89°41'21"E	755.22'

EXISTING R/W REFERENCE TABLE

ROAD OR STREET	BASIS OF EXISTING R/W
STH 144	STATE AID PROJ. 2100
STH 144	TOWN ROAD RECORDS

SHEET LOCATION
T 13 N, R 20 E

LOCATION MAP
SHEBOYGAN COUNTY

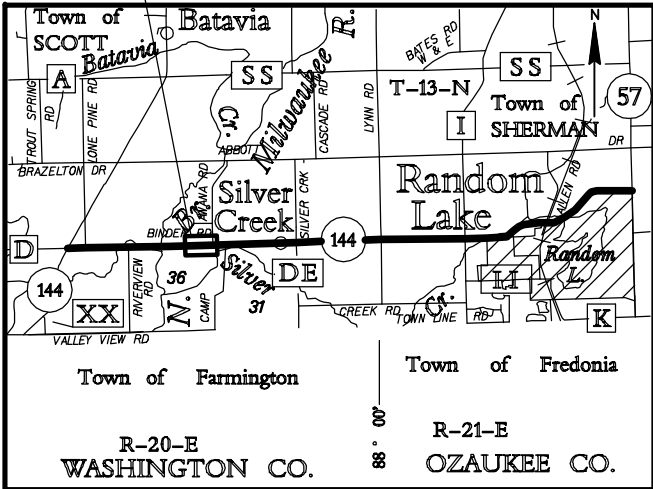

FOR ADDITIONAL INFORMATION REFER TO THE TITLE SHEET,
RECORDED IN THE OFFICE OF REGISTER OF DEEDS IN
SHEBOYGAN COUNTY AS SHEET 2 OF 2 OF DOCUMENT NO.00000000
AND FILED IN VOL. ---, PAGE ---

PREPARED BY:	AECOM	4135 TECHNOLOGY PARKWAY SHEBOYGAN, WI 53083 T 920-458-8711 WWW.AECOM.COM
I, KENNETH R. WOLF, PROFESSIONAL LAND SURVEYOR, HEREBY CERTIFY THAT IN FULL COMPLIANCE WITH THE PROVISIONS OF SECTION 84.095 OF THE WISCONSIN STATUTES AND UNDER THE DIRECTION OF THE DEPARTMENT OF TRANSPORTATION, I HAVE SURVEYED AND MAPPED TRANSPORTATION PROJECT PLAT 6525-06-21-4.03 AND THAT SUCH PLAT CORRECTLY REPRESENTS ALL EXTERIOR BOUNDARIES OF THE SURVEYED LAND.		
		KENNETH R. WOLF REGISTRATION NUMBER: S-1421 DATE
THIS PLAT AND RELOCATION ORDER ARE APPROVED FOR THE WISCONSIN DEPARTMENT OF TRANSPORTATION, NORTHEAST REGION.		PRINTED NAME SIGNATURE DATE

SCHEDULE OF LANDS & INTERESTS REQUIRED							OWNER'S NAMES ARE SHOWN FOR REFERENCE PURPOSES ONLY AND ARE SUBJECT TO CHANGE PRIOR TO TRANSFER OF LAND AND INTERESTS TO THE WISCONSIN DEPARTMENT OF TRANSPORTATION.	
PARCEL NUMBER	OWNER (S)	INTEREST REQUIRED	SQUARE FOOTAGE REQUIRED			T.L.E. S.F.	P.L.E. S.F.	
			NEW	EXISTING	TOTAL			
12	DAVID H. LEIDER	T.L.E.	-----	-----	-----	1205	-----	
16	TIMM D. RISSE & LORI RISSE	T.L.E.	-----	-----	-----	2328	-----	
18	JOHN J. FEIDER & SARAH J. FEIDER	T.L.E.	-----	-----	-----	3169	-----	
19	MARK J. MONDLOCH & SYLVIA J. MONDLOCH	T.L.E.	-----	-----	-----	1946	-----	
22	JEFFREY J. HEMSCHMEYER	FEE & T.L.E.	841	-----	841	4396	-----	
23	CHAD M. ARNDT & SANDRA K. ARNDT	T.L.E.	-----	-----	-----	1680	-----	
24	GREGORY D. STRAUB & MELISSA C. STRAUB	T.L.E.	-----	-----	-----	2617	-----	

R/L ALIGNMENT
P.L. STA. 312+69.705
Y 106192.840
X 134146.890

P.L. STA. 322+57.63
Y 106199.730
X 135134.790

R/L CURVE DATA
P.L. = 296+65.00
Y 106173.86
X 132542.29
Δ = 01° 07' 08"
D = 00° 29' 11"
T = 115.04'
L = 230.08'
R = 11782.87'
P.C. = 295+49.96
P.T. = 297+80.04

TRANSPORTATION PROJECT PLAT NO: 6525-06-21 - 4.04

PART OF THE SE 1/4 OF THE SW 1/4 OF SECTION 30, AND PART OF THE NE 1/4 OF THE NW 1/4 OF SECTION 31, ALL IN TOWNSHIP 13 NORTH, RANGE 21 EAST, TOWN OF SHERMAN, SHEBOYGAN COUNTY, WISCONSIN.

RELOCATION ORDER STH 144, STH 28 - STH 57, SHEBOYGAN COUNTY

TO PROPERLY ESTABLISH, LAY OUT, WIDEN, ENLARGE, EXTEND, CONSTRUCT, RECONSTRUCT, IMPROVE, OR MAINTAIN A PORTION OF THE HIGHWAY DESIGNATED ABOVE, THE STATE OF WISCONSIN DEPARTMENT OF TRANSPORTATION DEEMS IT NECESSARY TO RELOCATE OR CHANGE SAID HIGHWAY AND ACQUIRE CERTAIN LANDS AND INTERESTS OR RIGHTS IN LANDS FOR THE ABOVE PROJECT.

TO EFFECT THIS CHANGE, PURSUANT TO AUTHORITY GRANTED UNDER SUBSECTIONS 84.02 (3), 84.09 AND 84.30, WISCONSIN STATUTES, THE WISCONSIN DEPARTMENT OF TRANSPORTATION HEREBY ORDERS THAT:

- THAT PORTION OF SAID HIGHWAY AS SHOWN ON THIS PLAT IS LAID OUT AND ESTABLISHED TO THE LINES AND WIDTHS AS SO SHOWN FOR THE ABOVE PROJECT.
- THE LANDS OR INTERESTS OR RIGHTS IN LANDS AS SHOWN ON THIS PLAT ARE REQUIRED BY THE DEPARTMENT FOR THE ABOVE PROJECT AND SHALL BE ACQUIRED IN THE NAME OF THE STATE OF WISCONSIN, PURSUANT TO THE PROVISIONS OF SECTION 84.09 (1) OR (2), WISCONSIN STATUTES.

RESERVED FOR REGISTER OF DEEDS
PROJECT NUMBER 6525-06-21-4.04
AMENDMENT NO:...

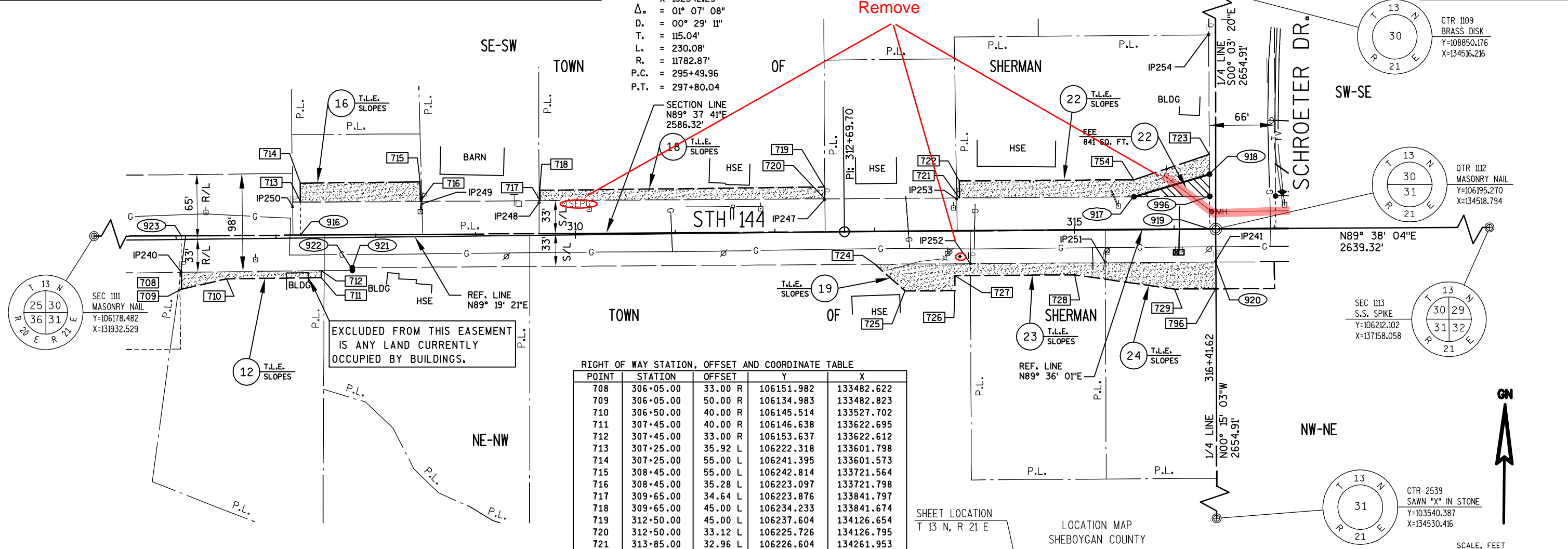

EXISTING R/W REFERENCE TABLE	
ROAD OR STRE	BASIS OF EXISTING R/W
STH 144	STATE AID PROJ. 2100
STH 144	TOWN ROAD RECORDS
SCHROETER RD	SILVER VIEW SUBD.

FOUND MONUMENTATION TABLE			
POINT	DESCRIPTION	STATION	OFFSET
240	1" I.D. IRON PIPE	306+04.51	32.85' R
241	1" I.D. IRON PIPE	316+41.30	32.55' R
247	1" O.D. IRON PIPE	312+50.30	32.33' L
248	1" O.D. IRON PIPE	309+64.07	32.61' L
249	1" I.D. IRON PIPE	308+46.72	32.67' L
250	1" O.D. IRON PIPE	307+17.15	31.53' L
251	1" O.D. IRON PIPE	315+30.64	32.52' R
252	1" O.D. IRON PIPE	313+95.60	32.92' R
253	1" O.D. IRON PIPE	313+82.25	31.88' L

RIGHT OF WAY COURSE TABLE		
FROM - TO	BEARING	DISTANCE
1111 - 923	N89°37'41"E	1549.89'
923 - 916	N89°37'41"E	119.63'
916 - 713	N00°22'19"W	33.00'
713 - 917	N89°37'41"E	835.00'
917 - 918	N73°21'04"E	79.07'
918 - 996	S00°22'15"E	22.16'
996 - 919	S00°22'19"E	33.00'
919 - 1112	N89°37'41"E	5.90'
1112 - 920	S00°15'03"E	33.00'
920 - 921	S89°37'41"W	865.09'
921 - 922	S00°40'39"E	2.65'
922 - 708	S89°19'21"W	171.29'
708 - 923	N00°22'19"W	36.56'

RIGHT OF WAY STATION, OFFSET AND COORDINATE TABLE				
POINT	STATION	OFFSET	Y	X
708	306+05.00	33.00 R	106151.982	133482.622
709	306+05.00	50.00 R	106134.983	133482.823
710	306+50.00	40.00 R	106145.514	133527.702
711	307+45.00	40.00 R	106146.638	133622.695
712	307+45.00	33.00 R	106153.637	133622.612
713	307+25.00	35.92 L	106222.318	133601.798
714	307+25.00	55.00 L	106241.395	133601.573
715	308+45.00	55.00 L	106242.814	133721.564
716	308+45.00	35.28 L	106223.097	133721.798
717	309+65.00	34.64 L	106223.876	133841.797
718	309+65.00	45.00 L	106234.233	133841.674
719	312+50.00	45.00 L	106237.604	134126.654
720	312+50.00	33.12 L	106225.726	134126.795
721	313+85.00	32.96 L	106226.604	134261.953
722	313+85.00	50.00 L	106243.643	134261.834
723	316+35.75	75.00 L	106270.391	134512.408
724	313+00.00	33.00 R	106160.053	134177.415
725	313+30.00	60.00 R	106133.262	134207.602
726	313+80.00	60.00 R	106133.611	134257.601
727	313+80.00	45.00 R	106148.610	134257.496
728	315+00.00	45.00 R	106149.447	134377.493
729	316+00.00	60.00 R	106135.145	134477.596
754	315+59.84	50.00 L	106244.862	134436.666
796	316+41.46	60.00 R	106135.434	134519.056
916	307+24.82	2.92 L	106189.319	133602.013
917	315+59.84	32.88 L	106227.738	134436.785
918	316+35.74	55.00 L	106250.392	134512.537
919	316+35.72	0.16 R	106195.232	134512.895
920	316+41.53	33.16 R	106162.270	134518.939
921	307+76.29	30.35 R	106156.655	133653.867
922	307+76.29	33.00 R	106154.007	133653.898
923	306+05.20	3.56 L	106188.542	133482.385
996	316+35.73	32.84 L	106228.231	134512.681
1111	290+55.22	0.08 R	106178.482	131932.529
1112	316+41.62	0.16 R	106195.270	134518.794

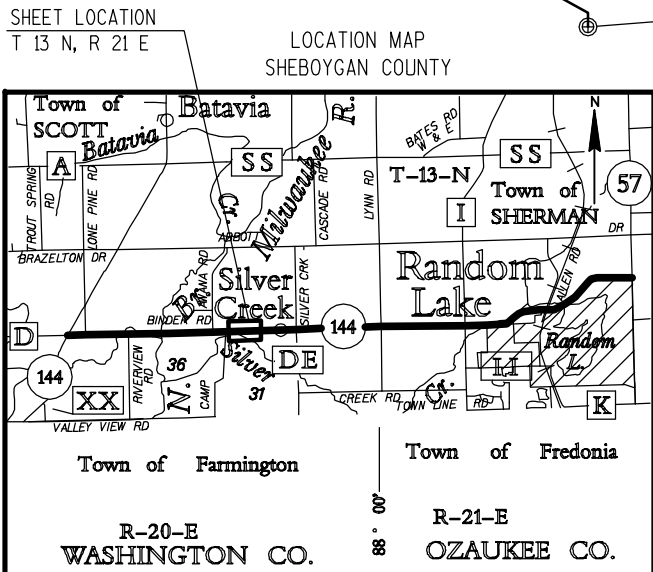

FOR ADDITIONAL INFORMATION REFER TO THE TITLE SHEET,
RECORDED IN THE OFFICE OF REGISTER OF DEEDS IN
SHEBOYGAN COUNTY AS SHEET 2 OF 2 OF DOCUMENT NO.00000000
AND FILED IN VOL. ..., PAGE

PREPARED BY: **AECOM**

4135 TECHNOLOGY PARKWAY
SHEBOYGAN, WI 53083
T 920-458-8711 WWW.AECOM.COM

L. KENNETH R. WOLF, PROFESSIONAL LAND SURVEYOR, HEREBY CERTIFY THAT IN FULL COMPLIANCE WITH THE PROVISIONS OF SECTION 84.095 OF THE WISCONSIN STATUTES AND UNDER THE DIRECTION OF THE DEPARTMENT OF TRANSPORTATION, I HAVE SURVEYED AND MAPPED TRANSPORTATION PROJECT PLAT 6525-06-21-4.04 AND THAT SUCH PLAT CORRECTLY REPRESENTS ALL EXTERIOR BOUNDARIES OF THE SURVEYED LAND.

WISCONSIN
KENNETH R. WOLF
S-1421
SHEBOYGAN, WISCONSIN
LAND SURVEYOR

KENNETH R. WOLF
REGISTRATION NUMBER: S-1421
DATE
THIS PLAT AND RELOCATION ORDER ARE APPROVED FOR THE WISCONSIN DEPARTMENT OF TRANSPORTATION, NORTHEAST REGION.
PRINTED NAME SIGNATURE DATE

SCHEDULE OF LANDS & INTERESTS REQUIRED						OWNER'S NAMES ARE SHOWN FOR REFERENCE PURPOSES ONLY AND ARE SUBJECT TO CHANGE PRIOR TO TRANSFER OF LAND AND INTERESTS TO THE WISCONSIN DEPARTMENT OF TRANSPORTATION.	
PARCEL NUMBER	OWNER (S)	INTEREST REQUIRED	SQUARE FOOTAGE REQUIRED			T.L.E. S.F.	P.L.E. S.F.
			NEW	EXISTING	TOTAL		
26	BRAD P. BAUMANN & LAUREN M. HEMSCHMEYER	T.L.E	-----	-----	-----	1569	-----
27	JOSEPH P. HUEBNER & LYDIA R. HUEBNER	T.L.E	-----	-----	-----	2769	-----
28	DENNIS J. HARTWIG & JILL HARTWIG	T.L.E.	-----	-----	-----	3203	-----
29	JOHN H. TRICE & LISA J. WALSH	T.L.E.	-----	-----	-----	946	-----
31	RONALD G HICKS & CATHERINE B. HICKS	T.L.E.	-----	-----	-----	2693	-----
32	MATTHEW J. RESEBURG	T.L.E.	-----	-----	-----	1309	-----
34	WALT A. RUBEN	T.L.E.	-----	-----	-----	257	-----

TRANSPORTATION PROJECT PLAT NO: 6525-06-21 - 4.05

PART OF THE SW 1/4 OF THE SE 1/4 OF SECTION 30, AND PART OF THE NW 1/4 OF THE NE 1/4 OF SECTION 31, ALL IN TOWNSHIP 13 NORTH, RANGE 21 EAST, TOWN OF SHERMAN, SHEBOYGAN COUNTY, WISCONSIN.

RELOCATION ORDER STH 144, STH 28 - STH 57, SHEBOYGAN COUNTY

TO PROPERLY ESTABLISH, LAY OUT, WIDEN, ENLARGE, EXTEND, CONSTRUCT, RECONSTRUCT, IMPROVE, OR MAINTAIN A PORTION OF THE HIGHWAY DESIGNATED ABOVE, THE STATE OF WISCONSIN DEPARTMENT OF TRANSPORTATION DEEMS IT NECESSARY TO RELOCATE OR CHANGE SAID HIGHWAY AND ACQUIRE CERTAIN LANDS AND INTERESTS OR RIGHTS IN LANDS FOR THE ABOVE PROJECT.

TO EFFECT THIS CHANGE, PURSUANT TO AUTHORITY GRANTED UNDER SUBSECTIONS 84.02 (3), 84.09 AND 84.30, WISCONSIN STATUTES, THE WISCONSIN DEPARTMENT OF TRANSPORTATION HEREBY ORDERS THAT:

1. THAT PORTION OF SAID HIGHWAY AS SHOWN ON THIS PLAT IS LAID OUT AND ESTABLISHED TO THE LINES AND WIDTHS AS SO SHOWN FOR THE ABOVE PROJECT.
2. THE LANDS OR INTERESTS OR RIGHTS IN LANDS AS SHOWN ON THIS PLAT ARE REQUIRED BY THE DEPARTMENT FOR THE ABOVE PROJECT AND SHALL BE ACQUIRED IN THE NAME OF THE STATE OF WISCONSIN, PURSUANT TO THE PROVISIONS OF SECTION 84.09 (1) OR (2), WISCONSIN STATUTES.

RESERVED FOR REGISTER OF DEEDS
PROJECT NUMBER 6525-06-21-4.05
AMENDMENT NO:....

UTILITY INTERESTS REQUIRED

UTILITY NUMBER	OWNER (S)	INTEREST REQUIRED
200	FRONTIER COMMUNICATIONS	RELEASE OF RIGHTS
201	WE ENERGIES (ELECTRIC)	RELEASE OF RIGHTS
203	TIME WARNER ENTERTAINMENT CO.	RELEASE OF RIGHTS

R/L ALIGNMENT

P.I. STA. 312+69.705
Y 106192.840
X 134146.890

P.I. STA. 322+57.63
Y 106199.730
X 135134.790

P.I. STA. 328+50.83
Y 106203.930
X 135727.980

RIGHT OF WAY COURSE TABLE

FROM - TO	BEARING	DISTANCE
1112 - 924	N89°38'05"E	60.10'
924 - 925	N00°21'55"W	33.00'
925 - 926	N89°38'05"E	598.26'
926 - 928	S00°24'20"E	33.00'
928 - 753	S00°24'20"E	33.00'
753 - 920	S89°38'05"W	658.47'
920 - 1112	N00°15'03"W	33.00'
928 - 1113	N89°38'05"E	1917.95'

RIGHT OF WAY STATION, OFFSET AND COORDINATE TABLE

POINT	STATION	OFFSET	Y	X
730	317+00.00	60.00 R	106135.842	134577.593
731	317+00.00	33.20 R	106162.643	134577.406
732	317+01.75	65.00 L	106260.852	134578.471
733	317+28.59	45.00 L	106241.039	134605.452
734	322+00.00	45.00 L	106244.327	135076.849
735	322+00.00	55.00 L	106254.327	135076.779
736	322+57.62	55.00 L	106254.729	135134.401
737	322+57.63	32.47 L	106232.198	135134.560
749	320+00.00	33.38 R	106164.556	134877.400
750	320+00.00	45.00 R	106152.934	134877.481
751	322+52.63	45.00 R	106154.731	135135.104
752	323+00.00	45.00 R	106155.031	135177.479
753	323+00.00	33.56 R	106166.470	135177.398
796	316+41.46	60.00 R	106135.434	134519.056
920	316+41.53	33.16 R	106162.270	134518.939
924	317+01.71	0.20 R	106195.653	134578.890
925	317+01.73	32.80 L	106228.653	134578.679
926	323+00.00	32.44 L	106232.468	135176.930
928	323+00.00	0.56 R	106199.469	135177.164
1112	316+41.62	0.16 R	106195.270	134518.794
1113	342+80.94	0.07 R	106212.102	137158.058

EXISTING R/W REFERENCE TABLE

ROAD OR STREET	BASIS OF EXISTING R/W
STH 144	STATE AID PROJ. 2100
STH 144	TOWN ROAD RECORDS
SCHROETER RD.	SILVER VIEW SUBD.

EXISTING ACCESS CONTROL REFERENCE TABLE

ROAD OR STREET	BASIS OF ACCESS CONTROL
STH 144	SILVER VIEW SUBD.

FOUND MONUMENTATION TABLE

POINT	DESCRIPTION	STATION	OFFSET
241	1" O.D. IRON PIPE	316+41.30	32.55' R
242	1" O.D. IRON PIPE	317+41.40	33.18' R
243	1" I.D. IRON PIPE	322+77.59	33.04' R
244	1" I.D. IRON PIPE	322+76.45	33.49' L
245	1" I.D. IRON PIPE	321+98.98	32.48' L

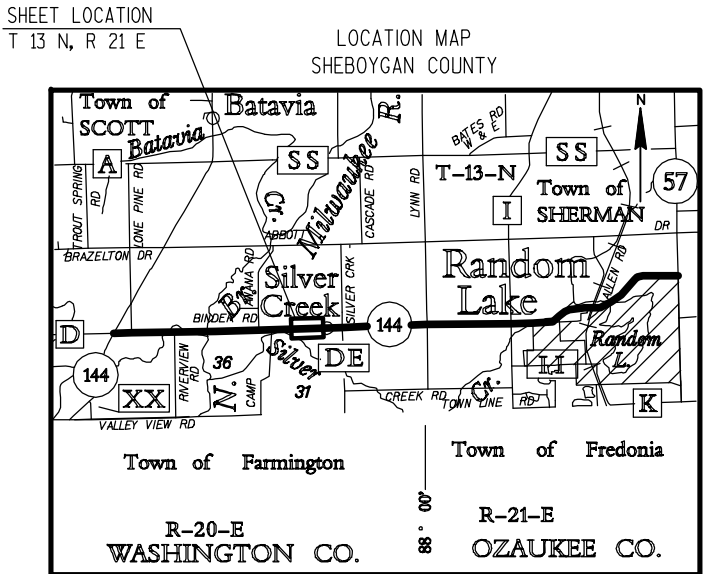
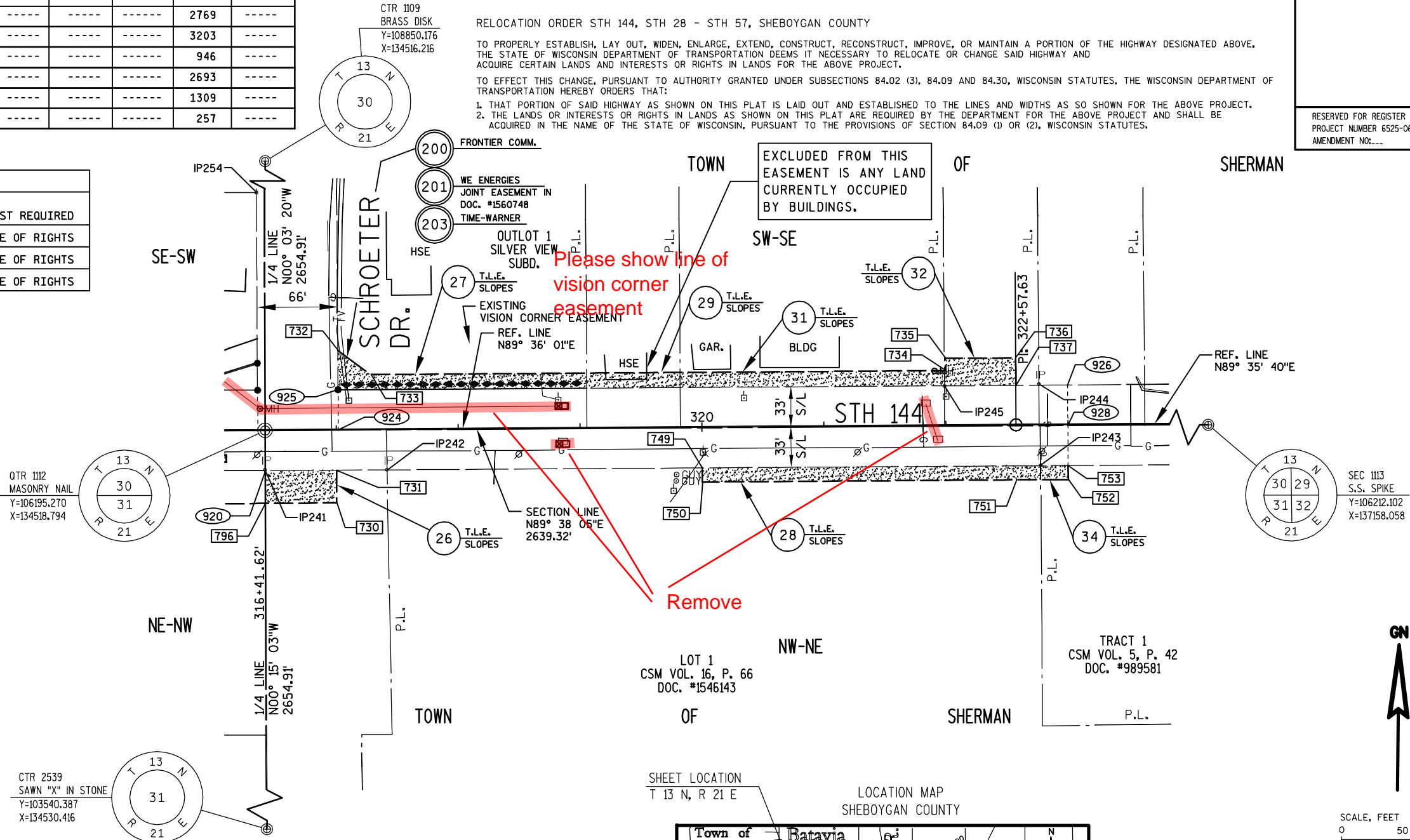

FOR ADDITIONAL INFORMATION REFER TO THE TITLE SHEET,
RECORDED IN THE OFFICE OF REGISTER OF DEEDS IN
SHEBOYGAN COUNTY AS SHEET 2 OF 2 OF DOCUMENT NO.00000000
AND FILED IN VOL. ---, PAGE -----

PREPARED BY:	AECOM	4135 TECHNOLOGY PARKWAY SHEBOYGAN, WI 53083 T 920-458-8711 WWW.AECOM.COM
I, KENNETH R. WOLF, PROFESSIONAL LAND SURVEYOR, HEREBY CERTIFY THAT IN FULL COMPLIANCE WITH THE PROVISIONS OF SECTION 84.095 OF THE WISCONSIN STATUTES AND UNDER THE DIRECTION OF THE DEPARTMENT OF TRANSPORTATION, I HAVE SURVEYED AND MAPPED TRANSPORTATION PROJECT PLAT 6525-06-21-4.05 AND THAT SUCH PLAT CORRECTLY REPRESENTS ALL EXTERIOR BOUNDARIES OF THE SURVEYED LAND.		
KENNETH R. WOLF S-1421 SHEBOYGAN, WISCONSIN LAND SURVEYOR		DATE
THIS PLAT AND RELOCATION ORDER ARE APPROVED FOR THE WISCONSIN DEPARTMENT OF TRANSPORTATION, NORTHEAST REGION.		DATE
PRINTED NAME	SIGNATURE	DATE

SCHEDULE OF LANDS & INTERESTS REQUIRED						
PARCEL NUMBER	OWNER (S)	INTEREST REQUIRED	SQUARE FOOTAGE REQUIRED			T.L.E. S.F.
			NEW	EXISTING	TOTAL	
38	PETER J. CAVAGNETTO & STEPHANIE M. VORWERK	T.L.E.	-----	-----	-----	1369

EXISTING R/W REFERENCE TABLE

ROAD OR STREET	BASIS OF EXISTING R/W
STH 144	STATE AID PROJ. 2100
STH 144	TOWN ROAD RECORDS

R/L ALIGNMENT

P.I. STA. 322+57.63
Y 106199.730
X 135134.790

P.I. STA. 328+50.83
Y 106203.930
X 135727.980

P.I. STA. 339+58.61
Y 106211.190
X 136835.730

TRANSPORTATION PROJECT PLAT NO: 6525-06-21 - 4.06

PART OF THE SW 1/4 OF THE SE 1/4 OF SECTION 30,
TOWNSHIP 13 NORTH, RANGE 21 EAST, TOWN OF SHERMAN, SHEBOYGAN COUNTY, WISCONSIN.

RELOCATION ORDER STH 144, STH 28 - STH 57, SHEBOYGAN COUNTY

TO PROPERLY ESTABLISH, LAY OUT, WIDEN, ENLARGE, EXTEND, CONSTRUCT, RECONSTRUCT, IMPROVE, OR MAINTAIN A PORTION OF THE HIGHWAY DESIGNATED ABOVE, THE STATE OF WISCONSIN DEPARTMENT OF TRANSPORTATION DEEMS IT NECESSARY TO RELOCATE OR CHANGE SAID HIGHWAY AND ACQUIRE CERTAIN LANDS AND INTERESTS OR RIGHTS IN LANDS FOR THE ABOVE PROJECT.

TO EFFECT THIS CHANGE, PURSUANT TO AUTHORITY GRANTED UNDER SUBSECTIONS 84.02 (3), 84.09 AND 84.30, WISCONSIN STATUTES, THE WISCONSIN DEPARTMENT OF TRANSPORTATION HEREBY ORDERS THAT:

1. THAT PORTION OF SAID HIGHWAY AS SHOWN ON THIS PLAT IS LAID OUT AND ESTABLISHED TO THE LINES AND WIDTHS AS SO SHOWN FOR THE ABOVE PROJECT.
2. THE LANDS OR INTERESTS OR RIGHTS IN LANDS AS SHOWN ON THIS PLAT ARE REQUIRED BY THE DEPARTMENT FOR THE ABOVE PROJECT AND SHALL BE ACQUIRED IN THE NAME OF THE STATE OF WISCONSIN, PURSUANT TO THE PROVISIONS OF SECTION 84.09 (1) OR (2), WISCONSIN STATUTES.

RESERVED FOR REGISTER OF DEEDS
PROJECT NUMBER 6525-06-21-4.06
AMENDMENT NO:---

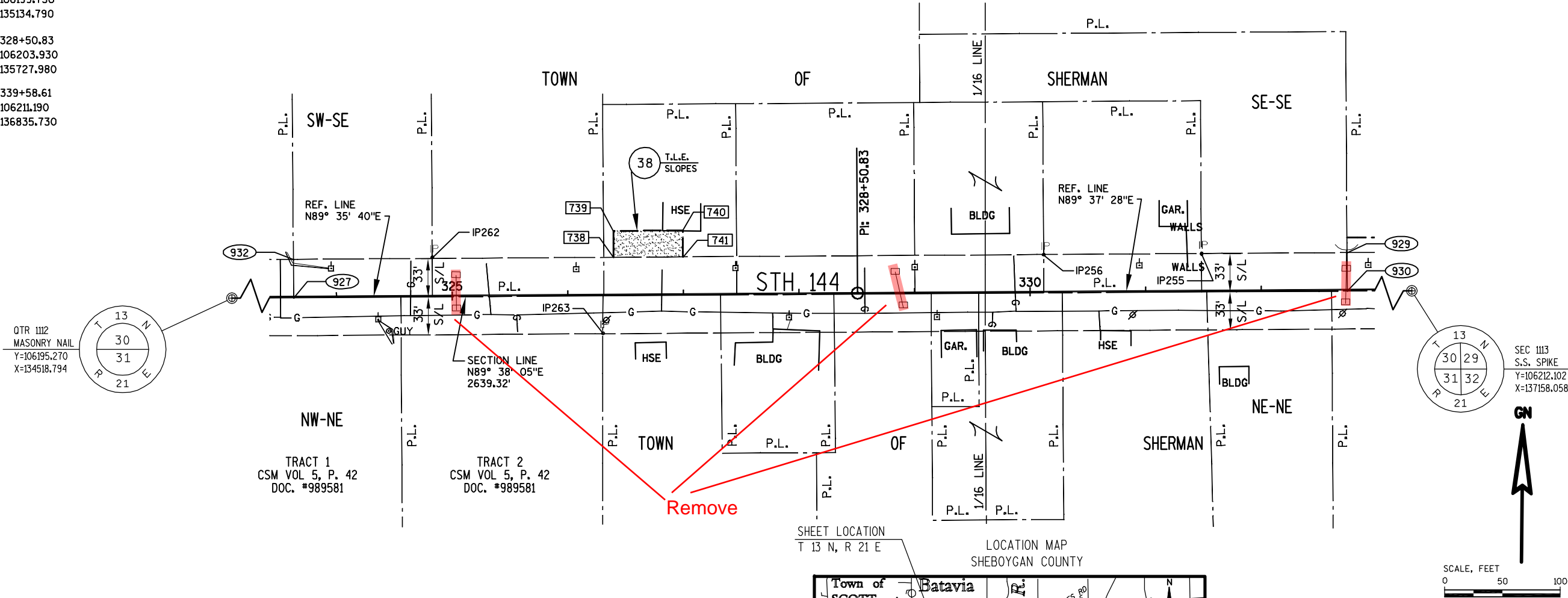

RIGHT OF WAY STATION, OFFSET AND COORDINATE TABLE

POINT	STATION	OFFSET	Y	X
738	326+40.00	32.20 L	106234.636	135516.924
739	326+40.00	55.00 L	106257.436	135516.762
740	327+00.00	55.00 L	106257.861	135576.761
741	327+00.00	32.16 L	106235.019	135576.922
927	323+62.99	0.60 R	106199.872	135240.151
929	332+74.49	31.98 L	106238.683	136151.422
930	332+74.49	1.02 R	106205.684	136151.632
932	323+63.01	32.39 L	106232.870	135239.939
1112	316+41.62	0.16 R	106195.270	134518.794
1113	342+80.94	0.07 R	106212.102	137158.058

RIGHT OF WAY COURSE TABLE

FROM - TO	BEARING	DISTANCE
1112 - 927	N89°38'04"E	721.37'
927 - 932	N00°22'04"W	33.00'
932 - 929	N89°38'05"E	911.50'
929 - 930	S00°21'54"E	33.00'
930 - 927	S89°38'05"W	911.50'
930 - 1113	N89°38'05"E	1006.45'

FOUND MONUMENTATION TABLE

POINT	DESCRIPTION	STATION	OFFSET
255	1" I.D. IRON PIPE	331+48.56	31.91' L
256	1" O.D. IRON PIPE	330+12.06	31.90' L
262	1" I.D. IRON PIPE	324+83.28	33.32' L
263	1" I.D. IRON PIPE	326+30.31	33.24' R

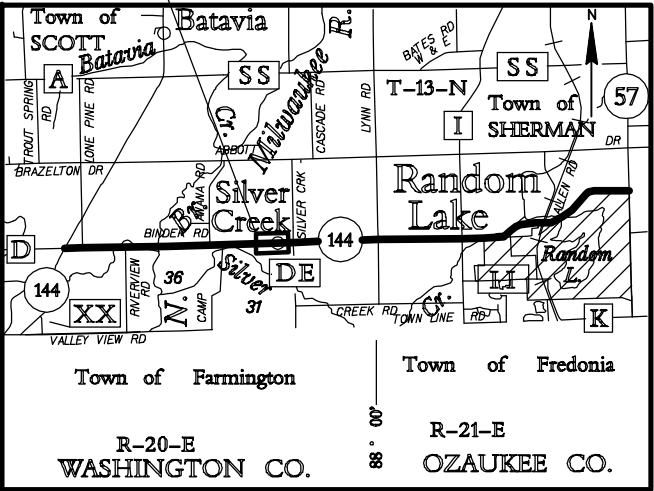

FOR ADDITIONAL INFORMATION REFER TO THE TITLE SHEET,
RECORDED IN THE OFFICE OF REGISTER OF DEEDS IN
SHEBOYGAN COUNTY AS SHEET 2 OF 2 OF DOCUMENT NO.00000000
AND FILED IN VOL. ---, PAGE ---

PREPARED BY: **AECOM**

4135 TECHNOLOGY PARKWAY
SHEBOYGAN, WI 53083
T 920-458-8711 WWW.AECOM.COM

L. KENNETH R. WOLF, PROFESSIONAL LAND SURVEYOR, HEREBY CERTIFY THAT IN FULL COMPLIANCE WITH THE PROVISIONS OF SECTION 84.095 OF THE WISCONSIN STATUTES AND UNDER THE DIRECTION OF THE DEPARTMENT OF TRANSPORTATION, I HAVE SURVEYED AND MAPPED TRANSPORTATION PROJECT PLAT 6525-06-21-4.06 AND THAT SUCH PLAT CORRECTLY REPRESENTS ALL EXTERIOR BOUNDARIES OF THE SURVEYED LAND.

WISCONSIN
KENNETH R. WOLF
S-1421
SHEBOYGAN,
WISCONSIN
LAND SURVEYOR

KENNETH R. WOLF
REGISTRATION NUMBER: S-1421
DATE
THIS PLAT AND RELOCATION ORDER ARE
APPROVED FOR THE WISCONSIN DEPARTMENT
OF TRANSPORTATION, NORTHEAST REGION.
PRINTED NAME SIGNATURE DATE

FILE NAME : P:\60301457\900-WORKINGDOCS-CAD\SHEETS\040106_RP.DWG
APPRAISAL PLAT DATE : -----

PLOT DATE : 2/27/2015 4:10 PM

PLOT BY : LAHAYE, CHRIS

PLOT NAME : 040106_RP.DWG

DETAIL SHEET 4.06

SCHEDULE OF LANDS & INTERESTS REQUIRED							OWNER'S NAMES ARE SHOWN FOR REFERENCE PURPOSES ONLY AND ARE SUBJECT TO CHANGE PRIOR TO TRANSFER OF LAND AND INTERESTS TO THE WISCONSIN DEPARTMENT OF TRANSPORTATION.	
PARCEL NUMBER	OWNER (S)	INTEREST REQUIRED	SQUARE FOOTAGE REQUIRED			T.L.E. S.F.	P.L.E. S.F.	
			NEW	EXISTING	TOTAL			
53	SILVER CREEK VOLUNTEER FIRE DEPT.	T.L.E.	-----	-----	-----	3444	-----	
54	DANIEL KUEHMICHEL & REBECCA KUEHMICHEL	T.L.E.	-----	-----	-----	2136	-----	
57	WILLIAM GOEHRING & SHARON GOEHRING, L.C. VENDOR & DANIEL HARRISON & SARA HARRISON, L.C. VENDEE	T.L.E.	-----	-----	-----	632	-----	
61	DANIEL R. MEYER & SANDRA J. MEYER	T.L.E.	-----	-----	-----	198	-----	
62	BLACK STALLION LLC	T.L.E.	-----	-----	-----	1797	-----	
63	TODD M. MCLAREN & JUDITH A. MCLAREN	T.L.E.	-----	-----	-----	1190	-----	
64	SILVER CREEK REAL ESTATE LLC	FEE	2266	6962	9228		-----	

R/L ALIGNMENT

P.I. STA. 328+50.83
Y 106203.930
X 135727.980

P.I. STA. 339+58.61
Y 106211.190
X 136835.730

P.I. STA. 342+80.99
Y 106212.170
X 137158.110

P.I. STA. 357+92.50
Y 106216.770
X 138669.610

TRANSPORTATION PROJECT PLAT NO: 6525-06-21 - 4.07

PART OF LOT 1, CSM VOL. 10, P. 320-321, LOCATED IN AND INCLUDING THE SW 1/4 OF THE SW 1/4 OF SECTION 29, PART OF LOT 1, CSM VOL. 10, P. 69, LOCATED IN AND INCLUDING THE SE 1/4 OF THE SE 1/4 OF SECTION 30, PART OF THE NE 1/4 OF THE NE 1/4 OF SECTION 31, AND PART OF THE NW 1/4 OF THE NW 1/4 OF SECTION 32, ALL IN TOWNSHIP 13 NORTH, RANGE 21 EAST, TOWN OF SHERMAN, SHEBOYGAN COUNTY, WISCONSIN.

RELOCATION ORDER STH 144, STH 28 - STH 57, SHEBOYGAN COUNTY

TO PROPERLY ESTABLISH, LAY OUT, WIDEN, ENLARGE, EXTEND, CONSTRUCT, RECONSTRUCT, IMPROVE, OR MAINTAIN A PORTION OF THE HIGHWAY DESIGNATED ABOVE, THE STATE OF WISCONSIN DEPARTMENT OF TRANSPORTATION DEEMS IT NECESSARY TO RELOCATE OR CHANGE SAID HIGHWAY AND ACQUIRE CERTAIN LANDS AND INTERESTS OR RIGHTS IN LANDS FOR THE ABOVE PROJECT.

TO EFFECT THIS CHANGE, PURSUANT TO AUTHORITY GRANTED UNDER SUBSECTIONS 84.02 (3), 84.09 AND 84.30, WISCONSIN STATUTES, THE WISCONSIN DEPARTMENT OF TRANSPORTATION HEREBY ORDERS THAT:

1. THAT PORTION OF SAID HIGHWAY AS SHOWN ON THIS PLAT IS LAID OUT AND ESTABLISHED TO THE LINES AND WIDTHS AS SO SHOWN FOR THE ABOVE PROJECT.
2. THE LANDS OR INTERESTS OR RIGHTS IN LANDS AS SHOWN ON THIS PLAT ARE REQUIRED BY THE DEPARTMENT FOR THE ABOVE PROJECT AND SHALL BE ACQUIRED IN THE NAME OF THE STATE OF WISCONSIN, PURSUANT TO THE PROVISIONS OF SECTION 84.09 (1) OR (2), WISCONSIN STATUTES.

RESERVED FOR REGISTER OF DEEDS
PROJECT NUMBER 6525-06-21-4.07
AMENDMENT NO:...

UTILITY INTERESTS REQUIRED

UTILITY NUMBER	OWNER (S)	INTEREST REQUIRED
200	FRONTIER COMMUNICATIONS	RELEASE OF RIGHTS

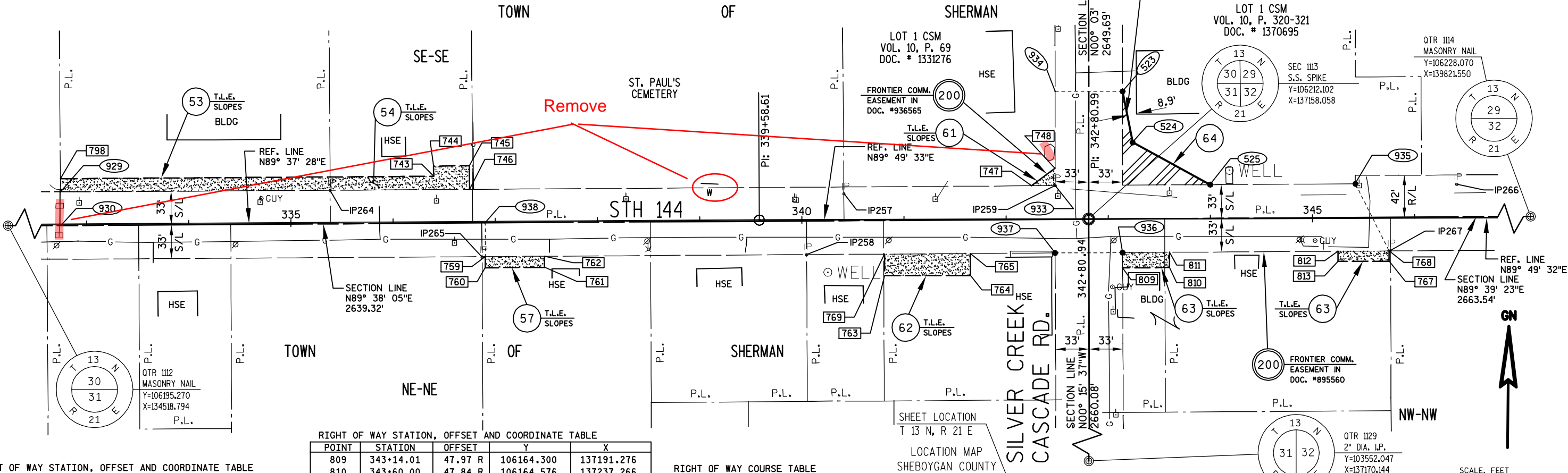

RIGHT OF WAY STATION, OFFSET AND COORDINATE TABLE

POINT	STATION	OFFSET	Y	X
523	343+14.46	125.00 L	106337.271	137191.198
524	343+24.25	75.00 L	106287.302	137201.142
525	344+00.00	33.28 L	106245.816	137277.019
743	336+40.00	45.00 L	106254.101	136516.834
744	336+40.00	55.00 L	106264.101	136516.769
745	336+75.00	55.00 L	106264.330	136551.768
746	336+75.00	31.91 L	106241.237	136551.920
747	342+25.00	32.75 L	106244.745	137102.022
748	342+48.19	50.00 L	106262.070	137125.160
759	336+90.00	34.10 R	106175.334	136567.352
760	336+90.00	45.00 R	106164.431	136567.423
761	337+48.00	45.00 R	106164.811	136625.422
762	337+48.00	34.10 R	106175.714	136625.350
763	340+81.08	55.00 R	106156.563	136958.365
764	341+65.00	55.00 R	106156.818	137042.289
765	341+65.00	33.46 R	106178.363	137042.223
767	345+75.00	42.20 R	106170.865	137452.248
768	345+75.00	32.20 R	106180.865	137452.218
769	340+81.04	33.74 R	106177.827	136958.267
798	332+74.50	45.00 L	106251.706	136151.339

RIGHT OF WAY STATION, OFFSET AND COORDINATE TABLE

POINT	STATION	OFFSET	Y	X
809	343+14.01	47.97 R	106164.300	137191.276
810	343+60.00	47.84 R	106164.576	137237.266
811	343+60.00	32.84 R	106179.576	137237.221
812	345+25.00	32.35 R	106180.565	137402.218
813	345+24.98	42.35 R	106170.565	137402.225
929	332+74.49	31.98 L	106238.683	136151.422
930	332+74.49	1.02 R	106205.684	136151.632
933	342+48.07	32.82 L	106244.892	137125.095
934	342+48.46	125.27 L	106337.345	137125.198
935	345+42.12	33.70 L	106246.668	137419.140
936	343+13.99	32.97 R	106179.300	137191.207
937	342+47.99	33.18 R	106178.892	137125.209
938	336+90.01	1.10 R	106208.333	136567.141
1113	342+80.94	0.07 R	106212.102	137158.058

FOUND MONUMENTATION TABLE

POINT	DESCRIPTION	STATION	OFFSET
257	1" I.D. IRON PIPE	340+41.47	25.35' L
258	1" O.D. IRON PIPE	340+04.67	34.15' R
259	1" I.D. IRON PIPE	342+48.27	32.74' L
264	1" O.D. IRON PIPE	335+38.58	31.90' L
265	1" I.D. IRON PIPE	336+86.82	34.84' R
266	1" I.D. IRON PIPE	346+41.42	32.91' L
267	1" I.D. IRON PIPE	345+75.89	32.19' R

RIGHT OF WAY COURSE TABLE

FROM - TO	BEARING	DISTANCE
1112 - 930	N89°38'05"E	1632.87'
930 - 929	N00°21'54"W	33.00'
929 - 933	N89°38'05"E	973.69'
933 - 934	N00°03'51"E	92.45'
934 - 523	S89°56'09"E	66.00'
523 - 524	S11°15'18"E	50.95'
524 - 525	S61°19'55"E	86.48'
525 - 935	N89°39'23"E	142.12'
935 - 768	S26°41'15"E	73.65'
768 - 936	S89°39'23"W	261.02'
936 - 937	S89°38'44"W	66.00'
937 - 759	S89°38'05"W	557.67'
759 - 938	N00°21'55"W	33.00'
938 - 930	S89°38'05"W	415.52'

EXISTING R/W REFERENCE TABLE

ROAD OR STREET	BASIS OF EXISTING R/W
STH 144	STATE AID PROJ. 2100
STH 144	TOWN ROAD RECORDS
SILVER CREEK RD.	TOWN ROAD RECORDS

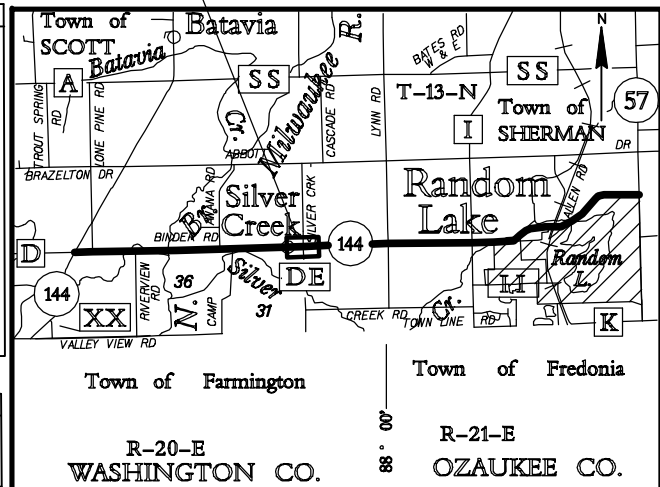

FOR ADDITIONAL INFORMATION REFER TO THE TITLE SHEET,
RECORDED IN THE OFFICE OF REGISTER OF DEEDS IN
SHEBOYGAN COUNTY AS SHEET 2 OF 2 OF DOCUMENT NO.00000000
AND FILED IN VOL. ..., PAGE

PREPARED BY: **AECOM** 4135 TECHNOLOGY PARKWAY
SHEBOYGAN, WI 53083
T 920-458-8711 WWW.AECOM.COM

L. KENNETH R. WOLF, PROFESSIONAL LAND SURVEYOR, HEREBY CERTIFY THAT IN FULL COMPLIANCE WITH THE PROVISIONS OF SECTION 84.095 OF THE WISCONSIN STATUTES AND UNDER THE DIRECTION OF THE DEPARTMENT OF TRANSPORTATION, I HAVE SURVEYED AND MAPPED TRANSPORTATION PROJECT PLAT 6525-06-21-4.07 AND THAT SUCH PLAT CORRECTLY REPRESENTS ALL EXTERIOR BOUNDARIES OF THE SURVEYED LAND.

KENNETH R. WOLF
S-1421
SHEBOYGAN, WISCONSIN
LAND SURVEYOR

THIS PLAT AND RELOCATION ORDER ARE APPROVED FOR THE WISCONSIN DEPARTMENT OF TRANSPORTATION, NORTHEAST REGION.

PRINTED NAME SIGNATURE DATE

SCHEDULE OF LANDS & INTERESTS REQUIRED						
PARCEL NUMBER	OWNER (S)	INTEREST REQUIRED	SQUARE FOOTAGE REQUIRED			P.L.E. S.F.
			NEW	EXISTING	TOTAL	
66	DELMAR SCHROETER & NANCY SCHROETER, L.C. VENDOR & KENT A. SCHROETER, L.C. VENDEE	FEE	6056	10717	16773	-----
68	PERRY E. BERNDT & CHERYL J. BERNDT	FEE	2518	9886	12404	-----

UTILITY INTERESTS REQUIRED		
UTILITY NUMBER	OWNER (S)	INTEREST REQUIRED
200	FRONTIER COMMUNICATIONS	RELEASE OF RIGHTS
201	WE ENERGIES (ELECTRIC)	RELEASE OF RIGHTS

R/L ALIGNMENT

P.L. STA. 342+80.99
Y 106212.170
X 137158.110

P.L. STA. 357+92.50
Y 106216.770
X 138669.610

P.L. STA. 376+92.50
Y 106234.740
X 140569.530

TRANSPORTATION PROJECT PLAT NO: 6525-06-21 - 4.08

PART OF THE SE 1/4 OF THE SW 1/4 OF SECTION 29, AND PART OF LOT 1, CSM VOL. 19, P. 80, LOCATED IN AND INCLUDING THE NE 1/4 OF THE NW 1/4 OF SECTION 32, ALL IN TOWNSHIP 13 NORTH, RANGE 21 EAST, TOWN OF SHERMAN, SHEBOYGAN COUNTY, WISCONSIN.

RELOCATION ORDER STH 144, STH 28 - STH 57, SHEBOYGAN COUNTY

TO PROPERLY ESTABLISH, LAY OUT, WIDEN, ENLARGE, EXTEND, CONSTRUCT, RECONSTRUCT, IMPROVE, OR MAINTAIN A PORTION OF THE HIGHWAY DESIGNATED ABOVE, THE STATE OF WISCONSIN DEPARTMENT OF TRANSPORTATION DEEMS IT NECESSARY TO RELOCATE OR CHANGE SAID HIGHWAY AND ACQUIRE CERTAIN LANDS AND INTERESTS OR RIGHTS IN LANDS FOR THE ABOVE PROJECT.

TO EFFECT THIS CHANGE, PURSUANT TO AUTHORITY GRANTED UNDER SUBSECTIONS 84.02 (3), 84.09 AND 84.30, WISCONSIN STATUTES, THE WISCONSIN DEPARTMENT OF TRANSPORTATION HEREBY ORDERS THAT:

1. THAT PORTION OF SAID HIGHWAY AS SHOWN ON THIS PLAT IS LAID OUT AND ESTABLISHED TO THE LINES AND WIDTHS AS SO SHOWN FOR THE ABOVE PROJECT.
2. THE LANDS OR INTERESTS OR RIGHTS IN LANDS AS SHOWN ON THIS PLAT ARE REQUIRED BY THE DEPARTMENT FOR THE ABOVE PROJECT AND SHALL BE ACQUIRED IN THE NAME OF THE STATE OF WISCONSIN, PURSUANT TO THE PROVISIONS OF SECTION 84.09 (1) OR (2), WISCONSIN STATUTES.

RESERVED FOR REGISTER OF DEEDS
PROJECT NUMBER 6525-06-21-4.08
AMENDMENT NO:---

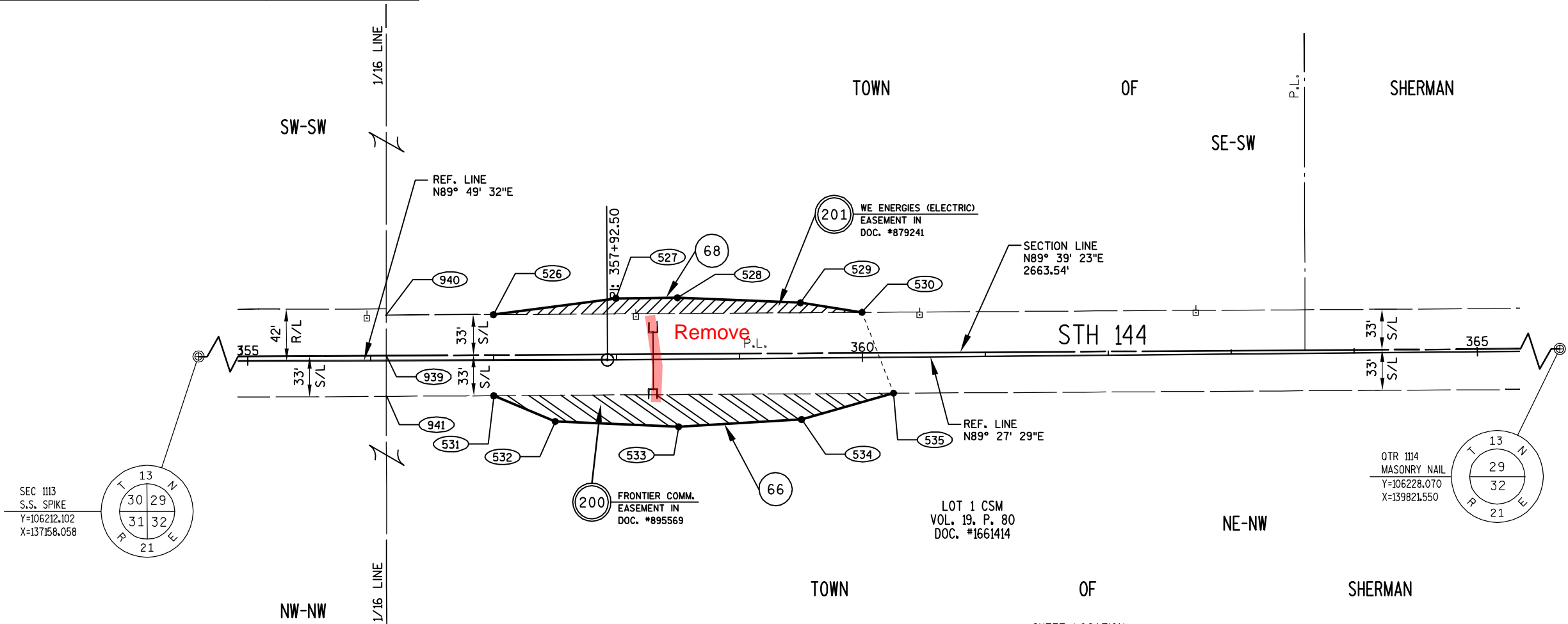

RIGHT OF WAY STATION, OFFSET AND COORDINATE TABLE

POINT	STATION	OFFSET	Y	X
526	357+00.00	37.12 L	106253.609	138577.001
527	358+00.00	50.00 L	106266.839	138676.641
528	358+50.00	50.00 L	106267.312	138726.639
529	359+50.00	45.00 L	106263.258	138826.681
530	360+00.00	36.68 L	106255.406	138876.758
531	357+00.00	28.88 R	106187.609	138577.202
532	357+50.00	50.00 R	106166.641	138627.266
533	358+50.00	55.00 R	106162.316	138727.632
534	359+50.00	50.00 R	106168.262	138827.580
535	360+25.00	29.33 R	106189.645	138902.381
939	356+12.70	3.86 L	106220.086	138489.804
940	356+12.79	36.86 L	106253.087	138489.788
941	356+12.68	29.14 R	106187.086	138489.886
1113	342+80.94	0.07 R	106212.102	137158.058
1114	369+44.49	0.41 L	106228.070	139821.550

RIGHT OF WAY COURSE TABLE

FROM - TO	BEARING	DISTANCE
1113 - 939	N89°39'23"E	1331.77'
939 - 940	N00°01'41"W	33.00'
940 - 526	N89°39'23"E	87.22'
526 - 527	N82°26'13"E	100.51'
527 - 528	N89°27'29"E	50.00'
528 - 529	S87°40'46"E	100.13'
529 - 530	S81°05'22"E	50.69'
530 - 535	S21°17'16"E	70.58'
535 - 534	S74°02'47"W	77.80'
534 - 533	S86°35'44"W	100.13'
533 - 532	N87°31'58"W	100.46'
532 - 531	N67°16'28"W	54.28'
531 - 941	S89°39'23"W	87.32'
941 - 939	N00°08'32"W	33.00'

EXISTING R/W REFERENCE TABLE

ROAD OR STREET	BASIS OF EXISTING R/W
STH 144	STATE AID PROJ. 2100
STH 144	TOWN ROAD RECORDS

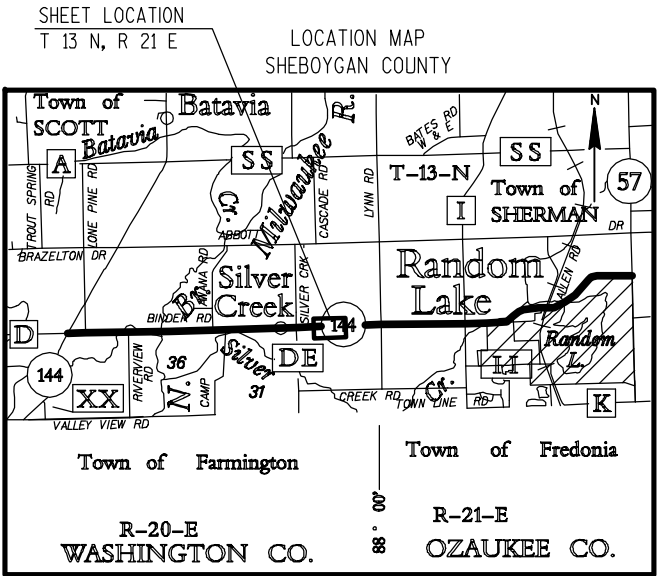

FOR ADDITIONAL INFORMATION REFER TO THE TITLE SHEET,
RECORDED IN THE OFFICE OF REGISTER OF DEEDS IN
SHEBOYGAN COUNTY AS SHEET 2 OF 2 OF DOCUMENT NO.00000000
AND FILED IN VOL. ---, PAGE -----

PREPARED BY: **AECOM**

4135 TECHNOLOGY PARKWAY
SHEBOYGAN, WI 53083
T 920-458-8711 WWW.AECOM.COM

L. KENNETH R. WOLF, PROFESSIONAL LAND SURVEYOR, HEREBY CERTIFY THAT IN FULL COMPLIANCE WITH THE PROVISIONS OF SECTION 84.095 OF THE WISCONSIN STATUTES AND UNDER THE DIRECTION OF THE DEPARTMENT OF TRANSPORTATION, I HAVE SURVEYED AND MAPPED TRANSPORTATION PROJECT PLAT 6525-06-21-4.08 AND THAT SUCH PLAT CORRECTLY REPRESENTS ALL EXTERIOR BOUNDARIES OF THE SURVEYED LAND.

KENNETH R. WOLF
S-1421
SHEBOYGAN, WISCONSIN
LAND SURVEYOR

THIS PLAT AND RELOCATION ORDER ARE APPROVED FOR THE WISCONSIN DEPARTMENT OF TRANSPORTATION, NORTHEAST REGION.

DATE
REGISTRATION NUMBER: S-1421
PRINTED NAME
SIGNATURE
DATE

SCHEDULE OF LANDS & INTERESTS REQUIRED						OWNER'S NAMES ARE SHOWN FOR REFERENCE PURPOSES ONLY AND ARE SUBJECT TO CHANGE PRIOR TO TRANSFER OF LAND AND INTERESTS TO THE WISCONSIN DEPARTMENT OF TRANSPORTATION.	
PARCEL NUMBER	OWNER (S)	INTEREST REQUIRED	SQUARE FOOTAGE REQUIRED			T.L.E. S.F.	P.L.E. S.F.
			NEW	EXISTING	TOTAL		
69	OSKEY REVOCABLE TRUST	FEE	2865	8680	11545	-----	-----
71	DAVID O. WILKENS & KAREN L. WILKENS	FEE	2610	5667	8277	-----	-----
73	ROBERT MARQUARDT & LORNA MARQUARDT	FEE	3474	7377	10851	-----	-----

TRANSPORTATION PROJECT PLAT NO: 6525-06-21 - 4.09

PART OF THE SE 1/4 OF THE SE 1/4 OF SECTION 29, AND PART OF THE NW 1/4 OF THE NE 1/4 AND THE NE 1/4 OF THE NE 1/4 OF SECTION 32, ALL IN TOWNSHIP 13 NORTH, RANGE 21 EAST, TOWN OF SHERMAN, SHEBOYGAN COUNTY, WISCONSIN.
RELOCATION ORDER STH 144, STH 28 - STH 57, SHEBOYGAN COUNTY

TO PROPERLY ESTABLISH, LAY OUT, WIDEN, ENLARGE, EXTEND, CONSTRUCT, RECONSTRUCT, IMPROVE, OR MAINTAIN A PORTION OF THE HIGHWAY DESIGNATED ABOVE, THE STATE OF WISCONSIN DEPARTMENT OF TRANSPORTATION DEEMS IT NECESSARY TO RELOCATE OR CHANGE SAID HIGHWAY AND ACQUIRE CERTAIN LANDS AND INTERESTS OR RIGHTS IN LANDS FOR THE ABOVE PROJECT.
TO EFFECT THIS CHANGE, PURSUANT TO AUTHORITY GRANTED UNDER SUBSECTIONS 84.02 (3), 84.09 AND 84.30, WISCONSIN STATUTES, THE WISCONSIN DEPARTMENT OF TRANSPORTATION HEREBY ORDERS THAT:
1. THAT PORTION OF SAID HIGHWAY AS SHOWN ON THIS PLAT IS LAID OUT AND ESTABLISHED TO THE LINES AND WIDTHS AS SO SHOWN FOR THE ABOVE PROJECT.
2. THE LANDS OR INTERESTS OR RIGHTS IN LANDS AS SHOWN ON THIS PLAT ARE REQUIRED BY THE DEPARTMENT FOR THE ABOVE PROJECT AND SHALL BE ACQUIRED IN THE NAME OF THE STATE OF WISCONSIN, PURSUANT TO THE PROVISIONS OF SECTION 84.09 (1) OR (2), WISCONSIN STATUTES.

RESERVED FOR REGISTER OF DEEDS
PROJECT NUMBER 6525-06-21-4.09
AMENDMENT NO:...

UTILITY INTERESTS REQUIRED		
UTILITY NUMBER	OWNER (S)	INTEREST REQUIRED
200	FRONTIER COMMUNICATIONS	RELEASE OF RIGHTS
201	WE ENERGIES (ELECTRIC)	RELEASE OF RIGHTS

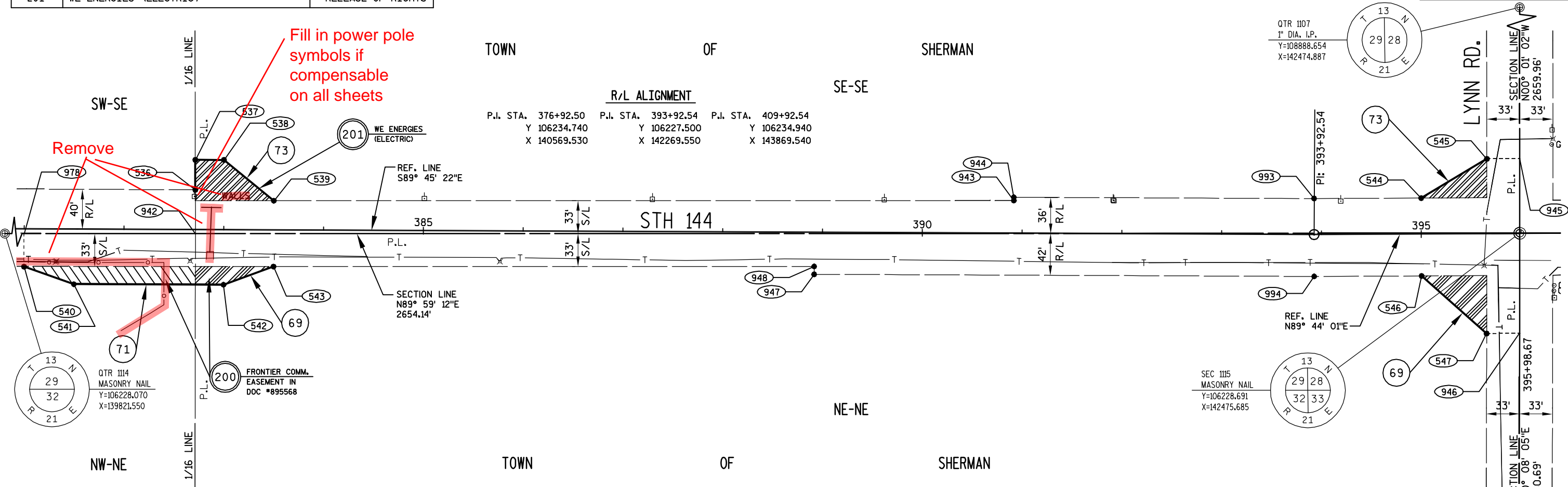

RIGHT OF WAY STATION, OFFSET AND COORDINATE TABLE

POINT	STATION	OFFSET	Y	X
536	382+71.37	40.00 L	106272.274	141148.565
537	382+71.21	70.00 L	106302.275	141148.529
538	383+00.00	70.00 L	106302.152	141177.322
539	383+50.00	29.46 L	106261.399	141227.149
540	381+00.00	37.67 R	106195.340	140976.865
541	381+50.00	55.00 R	106177.792	141026.791
542	383+00.00	55.00 R	106177.153	141176.789
543	383+50.00	36.54 R	106195.399	141226.867
544	395+00.00	36.00 L	106263.999	142376.845
545	395+66.00	75.00 L	106303.306	142442.663
546	395+00.00	42.00 R	106186.000	142377.208
547	395+64.97	100.00 R	106128.303	142442.449
942	382+71.61	3.89 R	106228.381	141148.618
943	390+91.45	32.79 L	106261.572	141968.610
944	390+91.45	36.00 L	106264.782	141968.623
945	395+99.00	75.00 L	106303.459	142475.663
946	395+97.97	100.00 R	106128.456	142475.449
947	388+91.75	42.00 R	106187.633	141768.592
948	388+91.75	34.11 R	106195.526	141768.625
978	380+99.85	4.67 R	106228.340	140976.857
993	393+92.38	36.00 L	106263.500	142269.543
994	393+92.69B	42.00 R	106185.500	142269.558
1115	395+98.67	0.23 L	106228.691	142475.685

RIGHT OF WAY COURSE TABLE

FROM - TO	BEARING	DISTANCE
1114 - 978	N89°59'12"E	1155.31'
978 - 942	N89°59'12"E	171.76'
942 - 537	N00°04'08"W	73.89'
537 - 538	S89°45'22"E	28.79'
538 - 539	S50°43'13"E	64.37'
539 - 943	N89°59'12"E	741.46'
943 - 944	N00°14'38"E	3.21'
944 - 993	S89°45'22"E	300.92'
993 - 544	N89°44'01"E	107.30'
544 - 545	N59°09'15"E	76.66'
545 - 945	N89°44'01"E	33.00'
945 - 1115	S00°01'02"E	74.77'
1115 - 946	S00°08'05"W	100.24'
946 - 547	S89°44'01"W	33.00'
547 - 546	N48°30'41"W	87.09'
546 - 994	S89°44'01"W	107.65'
994 - 947	N89°45'22"W	500.97'
947 - 948	N00°14'38"E	7.89'
948 - 543	S89°59'12"W	541.76'
543 - 542	S69°58'53"W	53.30'
542 - 541	N89°45'22"W	150.00'
541 - 540	N70°38'03"W	52.92'
540 - 978	N00°00'48"W	33.00'

EXISTING R/W REFERENCE TABLE

ROAD OR STREET	BASIS OF EXISTING R/W
STH 144	STATE AID PROJ. 2100
STH 144	TOWN ROAD RECORDS
LYNN RD.	TOWN ROAD RECORDS



SCALE, FEET
0 50 100

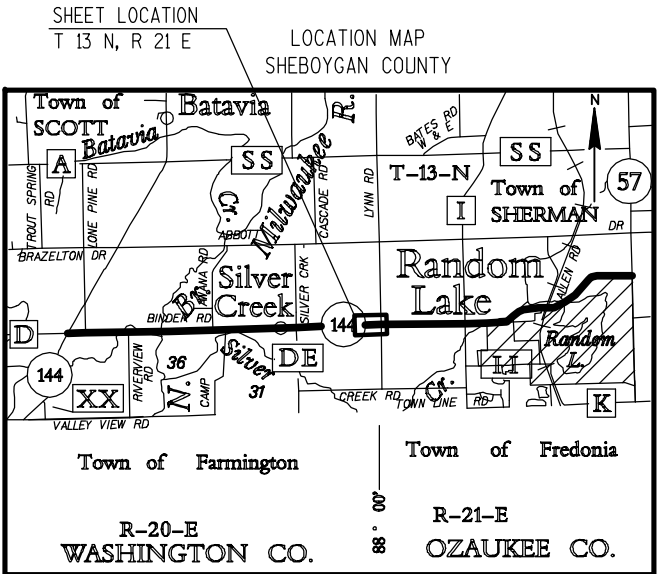

FOR ADDITIONAL INFORMATION REFER TO THE TITLE SHEET,
RECORDED IN THE OFFICE OF REGISTER OF DEEDS IN
SHEBOYGAN COUNTY AS SHEET 2 OF 2 OF DOCUMENT NO.00000000
AND FILED IN VOL. ..., PAGE

PREPARED BY:	AECOM	4135 TECHNOLOGY PARKWAY SHEBOYGAN, WI 53083 T 920-458-8711 WWW.AECOM.COM
I, KENNETH R. WOLF, PROFESSIONAL LAND SURVEYOR, HEREBY CERTIFY THAT IN FULL COMPLIANCE WITH THE PROVISIONS OF SECTION 84.095 OF THE WISCONSIN STATUTES AND UNDER THE DIRECTION OF THE DEPARTMENT OF TRANSPORTATION, I HAVE SURVEYED AND MAPPED TRANSPORTATION PROJECT PLAT 6525-06-21-4.09 AND THAT SUCH PLAT CORRECTLY REPRESENTS ALL EXTERIOR BOUNDARIES OF THE SURVEYED LAND.		
	KENNETH R. WOLF	DATE
	REGISTRATION NUMBER: S-1421	
THIS PLAT AND RELOCATION ORDER ARE APPROVED FOR THE WISCONSIN DEPARTMENT OF TRANSPORTATION, NORTHEAST REGION.		
PRINTED NAME	SIGNATURE	DATE

SCHEDULE OF LANDS & INTERESTS REQUIRED						OWNER'S NAMES ARE SHOWN FOR REFERENCE PURPOSES ONLY AND ARE SUBJECT TO CHANGE PRIOR TO TRANSFER OF LAND AND INTERESTS TO THE WISCONSIN DEPARTMENT OF TRANSPORTATION.	
PARCEL NUMBER	OWNER (S)	INTEREST REQUIRED	SQUARE FOOTAGE REQUIRED			T.L.E. S.F.	P.L.E. S.F.
			NEW	EXISTING	TOTAL		
73	ROBERT MARQUARDT & LORNA MARQUARDT	FEE & T.L.E.	2504	8277	10781	2192	-----
74	SAMUEL J. ARENDT & ELIZABETH J. ARENDT	FEE & T.L.E.	4020	8013	12033	2158	-----

TRANSPORTATION PROJECT PLAT NO: 6525-06-21 - 4.10

PART OF THE SW 1/4 OF THE SW 1/4 OF SECTION 28, AND PART OF THE NW 1/4 OF THE NW 1/4 OF SECTION 33, ALL IN TOWNSHIP 13 NORTH, RANGE 21 EAST, TOWN OF SHERMAN, SHEBOYGAN COUNTY, WISCONSIN.

RELOCATION ORDER STH 144, STH 28 - STH 57, SHEBOYGAN COUNTY

TO PROPERLY ESTABLISH, LAY OUT, WIDEN, ENLARGE, EXTEND, CONSTRUCT, RECONSTRUCT, IMPROVE, OR MAINTAIN A PORTION OF THE HIGHWAY DESIGNATED ABOVE, THE STATE OF WISCONSIN DEPARTMENT OF TRANSPORTATION DEEMS IT NECESSARY TO RELOCATE OR CHANGE SAID HIGHWAY AND ACQUIRE CERTAIN LANDS AND INTERESTS OR RIGHTS IN LANDS FOR THE ABOVE PROJECT.

TO EFFECT THIS CHANGE, PURSUANT TO AUTHORITY GRANTED UNDER SUBSECTIONS 84.02 (3), 84.09 AND 84.30, WISCONSIN STATUTES, THE WISCONSIN DEPARTMENT OF TRANSPORTATION HEREBY ORDERS THAT:

1. THAT PORTION OF SAID HIGHWAY AS SHOWN ON THIS PLAT IS LAID OUT AND ESTABLISHED TO THE LINES AND WIDTHS AS SO SHOWN FOR THE ABOVE PROJECT.
2. THE LANDS OR INTERESTS OR RIGHTS IN LANDS AS SHOWN ON THIS PLAT ARE REQUIRED BY THE DEPARTMENT FOR THE ABOVE PROJECT AND SHALL BE ACQUIRED IN THE NAME OF THE STATE OF WISCONSIN, PURSUANT TO THE PROVISIONS OF SECTION 84.09 (1) OR (2), WISCONSIN STATUTES.

RESERVED FOR REGISTER OF DEEDS
PROJECT NUMBER 6525-06-21-4.10
AMENDMENT NO:---

UTILITY INTERESTS REQUIRED		
UTILITY NUMBER	OWNER (S)	INTEREST REQUIRED
200	FRONTIER COMMUNICATIONS	RELEASE OF RIGHTS
201	WE ENERGIES (ELECTRIC)	RELEASE OF RIGHTS

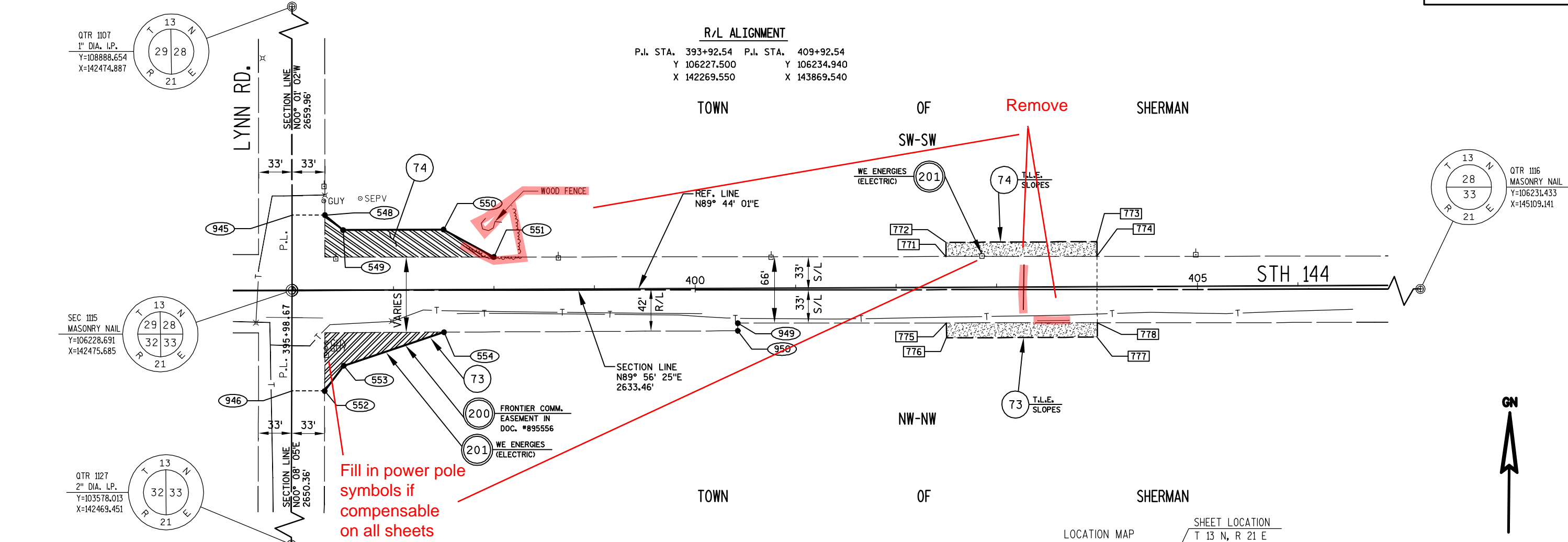

RIGHT OF WAY STATION, OFFSET AND COORDINATE TABLE				
POINT	STATION	OFFSET	Y	X
548	396+32.00	75.00 L	106303.613	142508.663
549	396+50.00	60.00 L	106288.697	142526.732
550	397+50.00	60.00 L	106289.162	142626.731
551	398+00.00	32.51 L	106261.901	142676.858
552	396+30.97	100.00 R	106128.610	142508.450
553	396+50.00	75.00 R	106153.698	142527.360
554	397+50.00	42.00 R	106187.163	142627.205
771	402+50.00	30.88 L	106262.369	143126.861
772	402+50.00	45.00 L	106276.487	143126.795
773	404+00.00	45.00 L	106277.184	143276.793
774	404+00.00	30.34 L	106262.525	143276.862
775	402+50.00	35.12 R	106196.369	143127.168
776	402+50.00	50.00 R	106181.488	143127.237
777	404+00.00	50.00 R	106182.185	143277.235
778	404+00.00	35.66 R	106196.526	143277.169
945	395+99.00	75.00 L	106303.459	142475.663
946	395+97.97	100.00 R	106128.456	142475.449
949	400+42.31	34.37 R	106196.153	142919.475
950	400+42.31	42.00 R	106188.522	142919.511
1115	395+98.67	0.23 L	106228.691	142475.685

RIGHT OF WAY COURSE TABLE		
FROM - TO	BEARING	DISTANCE
1115 - 945	N00°01'02"W	74.77'
945 - 548	N89°44'01"E	33.00'
548 - 549	S50°27'38"E	23.43'
549 - 550	N89°44'01"E	100.00'
550 - 551	S61°27'40"E	57.06'
551 - 774	N89°56'25"E	600.00'
774 - 778	S00°15'59"E	66.00'
778 - 949	S89°56'25"W	357.69'
949 - 950	S00°15'59"E	7.63'
950 - 554	S89°44'01"W	292.31'
554 - 553	S71°28'14"W	105.30'
553 - 552	S37°00'24"W	31.42'
552 - 946	S89°44'01"W	33.00'
946 - 1115	N00°08'05"E	100.24'

EXISTING R/W REFERENCE TABLE	
ROAD OR STREET	BASIS OF EXISTING R/W
STH 144	STATE AID PROJ. 2100
STH 144	TOWN ROAD RECORDS
LYNN RD.	TOWN ROAD RECORDS

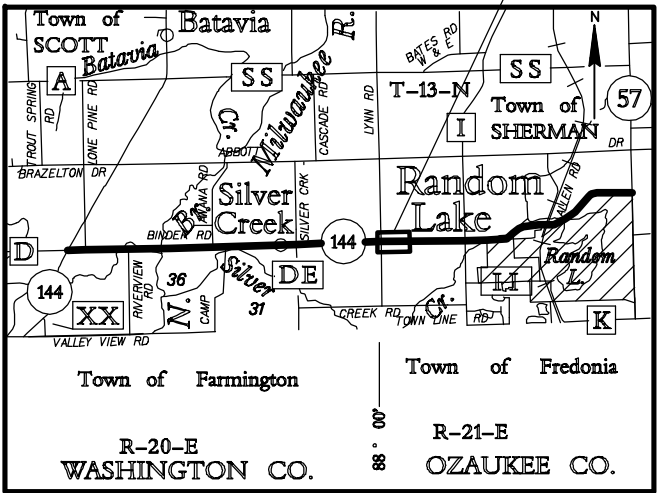

SCHEDULE OF LANDS & INTERESTS REQUIRED						OWNER'S NAMES ARE SHOWN FOR REFERENCE PURPOSES ONLY AND ARE SUBJECT TO CHANGE PRIOR TO TRANSFER OF LAND AND INTERESTS TO THE WISCONSIN DEPARTMENT OF TRANSPORTATION.	
PARCEL NUMBER	OWNER (S)	INTEREST REQUIRED	SQUARE FOOTAGE REQUIRED			T.L.E. S.F.	P.L.E. S.F.
			NEW	EXISTING	TOTAL		
77	MILLER REVOCABLE TRUST	FEE	2050	7217	9267	-----	-----
78	WILMER MUELLER & JUDITH MUELLER	FEE	3157	6496	9653	-----	-----

TRANSPORTATION PROJECT PLAT NO: 6525-06-21 - 4.11

PART OF THE SW 1/4 OF THE SE 1/4 OF SECTION 28, AND PART OF THE NW 1/4 OF THE NE 1/4 OF SECTION 33, ALL IN TOWNSHIP 13 NORTH, RANGE 21 EAST, TOWN OF SHERMAN, SHEBOYGAN COUNTY, WISCONSIN.

RELOCATION ORDER STH 144, STH 28 - STH 57, SHEBOYGAN COUNTY

TO PROPERLY ESTABLISH, LAY OUT, WIDEN, ENLARGE, EXTEND, CONSTRUCT, RECONSTRUCT, IMPROVE, OR MAINTAIN A PORTION OF THE HIGHWAY DESIGNATED ABOVE, THE STATE OF WISCONSIN DEPARTMENT OF TRANSPORTATION DEEMS IT NECESSARY TO RELOCATE OR CHANGE SAID HIGHWAY AND ACQUIRE CERTAIN LANDS AND INTERESTS OR RIGHTS IN LANDS FOR THE ABOVE PROJECT.

TO EFFECT THIS CHANGE, PURSUANT TO AUTHORITY GRANTED UNDER SUBSECTIONS 84.02 (3), 84.09 AND 84.30, WISCONSIN STATUTES, THE WISCONSIN DEPARTMENT OF TRANSPORTATION HEREBY ORDERS THAT:

1. THAT PORTION OF SAID HIGHWAY AS SHOWN ON THIS PLAT IS LAID OUT AND ESTABLISHED TO THE LINES AND WIDTHS AS SO SHOWN FOR THE ABOVE PROJECT.
2. THE LANDS OR INTERESTS OR RIGHTS IN LANDS AS SHOWN ON THIS PLAT ARE REQUIRED BY THE DEPARTMENT FOR THE ABOVE PROJECT AND SHALL BE ACQUIRED IN THE NAME OF THE STATE OF WISCONSIN, PURSUANT TO THE PROVISIONS OF SECTION 84.09 (1) OR (2), WISCONSIN STATUTES.

RESERVED FOR REGISTER OF DEEDS
PROJECT NUMBER 6525-06-21-4.11
AMENDMENT NO:...

UTILITY INTERESTS REQUIRED		
UTILITY NUMBER	OWNER (S)	INTEREST REQUIRED
200	FRONTIER COMMUNICATIONS	RELEASE OF RIGHTS
201	WE ENERGIES (ELECTRIC)	RELEASE OF RIGHTS

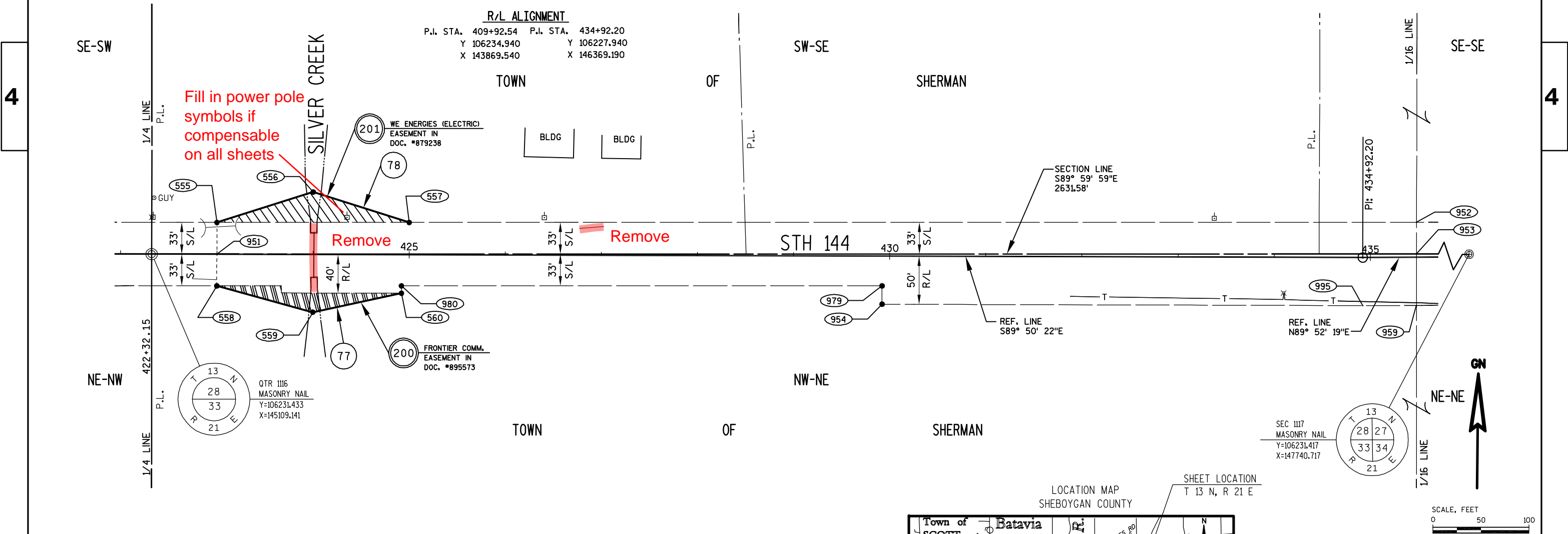

RIGHT OF WAY STATION, OFFSET AND COORDINATE TABLE				
POINT	STATION	OFFSET	Y	X
555	423+00.00	33.15 L	106264.433	145177.084
556	424+00.00	65.00 L	106295.998	145277.173
557	425+00.00	33.71 L	106264.431	145377.085
558	423+00.00	32.85 R	106198.433	145176.899
559	424+00.00	60.00 R	106170.999	145276.823
560	424+92.15	40.00 R	106190.741	145369.028
951	423+00.00	0.15 L	106231.433	145176.992
952	435+48.12	36.36 L	106264.425	146425.023
953	435+47.95	3.36 L	106231.425	146424.929
954	429+92.15	50.00 R	106179.341	145868.998
959	435+47.89	50.00 R	106178.065	146424.987
979	429+92.15	30.91 R	106198.428	145869.052
980	424+92.15	32.31 R	106198.431	145369.050
995	N/A	N/A	106177.940	146369.176
1116	422+32.15	0.04 R	106231.433	145109.141
1117	448+63.73	0.41 L	106231.417	147740.717

RIGHT OF WAY COURSE TABLE		
FROM - TO	BEARING	DISTANCE
1116 - 951	S89°59'59"E	67.85'
951 - 555	N00°09'38"E	33.00'
555 - 556	N72°29'45"E	104.95'
556 - 557	S72°27'58"E	104.78'
557 - 952	S89°59'59"E	1047.94'
952 - 953	S00°09'47"W	33.00'
953 - 959	S00°03'43"E	53.36'
959 - 995	S89°52'19"W	55.81'
995 - 954	N89°50'22"W	500.18'
954 - 979	N00°09'38"E	19.09'
979 - 980	N89°59'59"W	500.00'
980 - 560	S00°09'38"W	7.69'
560 - 559	S77°54'54"W	94.30'
559 - 558	N74°38'52"W	103.62'
558 - 951	N00°09'38"E	33.00'
953 - 1117	S89°59'59"E	1315.79'

EXISTING R/W REFERENCE TABLE	
ROAD OR STREET	BASIS OF EXISTING R/W
STH 144	STATE AID PROJ. 2100
STH 144	TOWN ROAD RECORDS

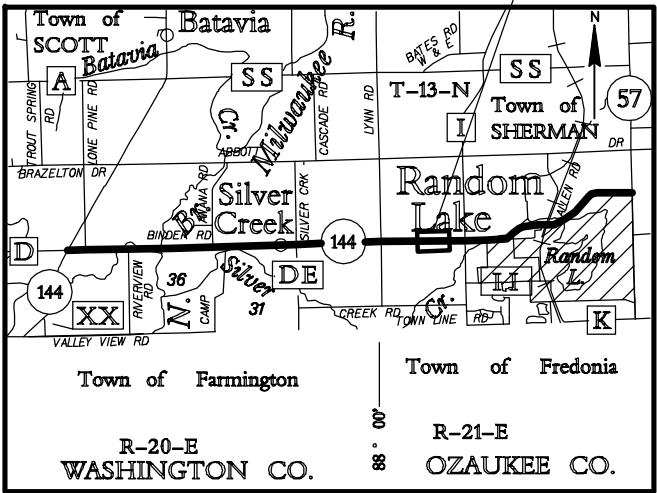

FOR ADDITIONAL INFORMATION REFER TO THE TITLE SHEET,
RECORDED IN THE OFFICE OF REGISTER OF DEEDS IN
SHEBOYGAN COUNTY AS SHEET 2 OF 2 OF DOCUMENT NO.00000000
AND FILED IN VOL. ..., PAGE

PREPARED BY:
AECOM

4135 TECHNOLOGY PARKWAY
SHEBOYGAN, WI 53083
T 920-458-8711
WWW.AECOM.COM

WISCONSIN
KENNETH R. WOLF
S-1421
SHEBOYGAN,
WISCONSIN
LAND SURVEYOR

KENNETH R. WOLF
REGISTRATION NUMBER: S-1421
DATE
THIS PLAT AND RELOCATION ORDER ARE
APPROVED FOR THE WISCONSIN DEPARTMENT
OF TRANSPORTATION, NORTHEAST REGION.
PRINTED NAME
SIGNATURE
DATE

SCHEDULE OF LANDS & INTERESTS REQUIRED							OWNER'S NAMES ARE SHOWN FOR REFERENCE PURPOSES ONLY AND ARE SUBJECT TO CHANGE PRIOR TO TRANSFER OF LAND AND INTERESTS TO THE WISCONSIN DEPARTMENT OF TRANSPORTATION.	
PARCEL NUMBER	OWNER (S)	INTEREST REQUIRED	SQUARE FOOTAGE REQUIRED			T.L.E. S.F.	P.L.E. S.F.	
			NEW	EXISTING	TOTAL			
77	MILLER TRUST	FEE	12705	17514	30219	-----	-----	
79	REMBERT WEAKLAND, O.S.B.	T.L.E.	-----	-----	-----	563	-----	
82	ROBERT ARNDT, BARBARA J. SLANKARD & ILMA ARNDT, LIFE ESTATE	FEE	3237	7594	10831	-----	-----	

TRANSPORTATION PROJECT PLAT NO: 6525-06-21 - 4.12

PART OF THE SE 1/4 OF THE SE 1/4 OF SECTION 28, AND PART OF THE NE 1/4 OF THE NE 1/4 OF SECTION 33, ALL IN TOWNSHIP 13 NORTH, RANGE 21 EAST, TOWN OF SHERMAN, SHEBOYGAN COUNTY, WISCONSIN.

RELOCATION ORDER STH 144, STH 28 - STH 57, SHEBOYGAN COUNTY

TO PROPERLY ESTABLISH, LAY OUT, WIDEN, ENLARGE, EXTEND, CONSTRUCT, RECONSTRUCT, IMPROVE, OR MAINTAIN A PORTION OF THE HIGHWAY DESIGNATED ABOVE, THE STATE OF WISCONSIN DEPARTMENT OF TRANSPORTATION DEEMS IT NECESSARY TO RELOCATE OR CHANGE SAID HIGHWAY AND ACQUIRE CERTAIN LANDS AND INTERESTS OR RIGHTS IN LANDS FOR THE ABOVE PROJECT.

TO EFFECT THIS CHANGE, PURSUANT TO AUTHORITY GRANTED UNDER SUBSECTIONS 84.02 (3), 84.09 AND 84.30, WISCONSIN STATUTES, THE WISCONSIN DEPARTMENT OF TRANSPORTATION HEREBY ORDERS THAT:

1. THAT PORTION OF SAID HIGHWAY AS SHOWN ON THIS PLAT IS LAID OUT AND ESTABLISHED TO THE LINES AND WIDTHS AS SO SHOWN FOR THE ABOVE PROJECT.
2. THE LANDS OR INTERESTS OR RIGHTS IN LANDS AS SHOWN ON THIS PLAT ARE REQUIRED BY THE DEPARTMENT FOR THE ABOVE PROJECT AND SHALL BE ACQUIRED IN THE NAME OF THE STATE OF WISCONSIN, PURSUANT TO THE PROVISIONS OF SECTION 84.09 (1) OR (2), WISCONSIN STATUTES.

RESERVED FOR REGISTER OF DEEDS
PROJECT NUMBER 6525-06-21-4.12
AMENDMENT NO:...

UTILITY INTERESTS REQUIRED		
UTILITY NUMBER	OWNER (S)	INTEREST REQUIRED
200	FRONTIER COMMUNICATIONS	RELEASE OF RIGHTS
201	WE ENERGIES (ELECTRIC)	RELEASE OF RIGHTS

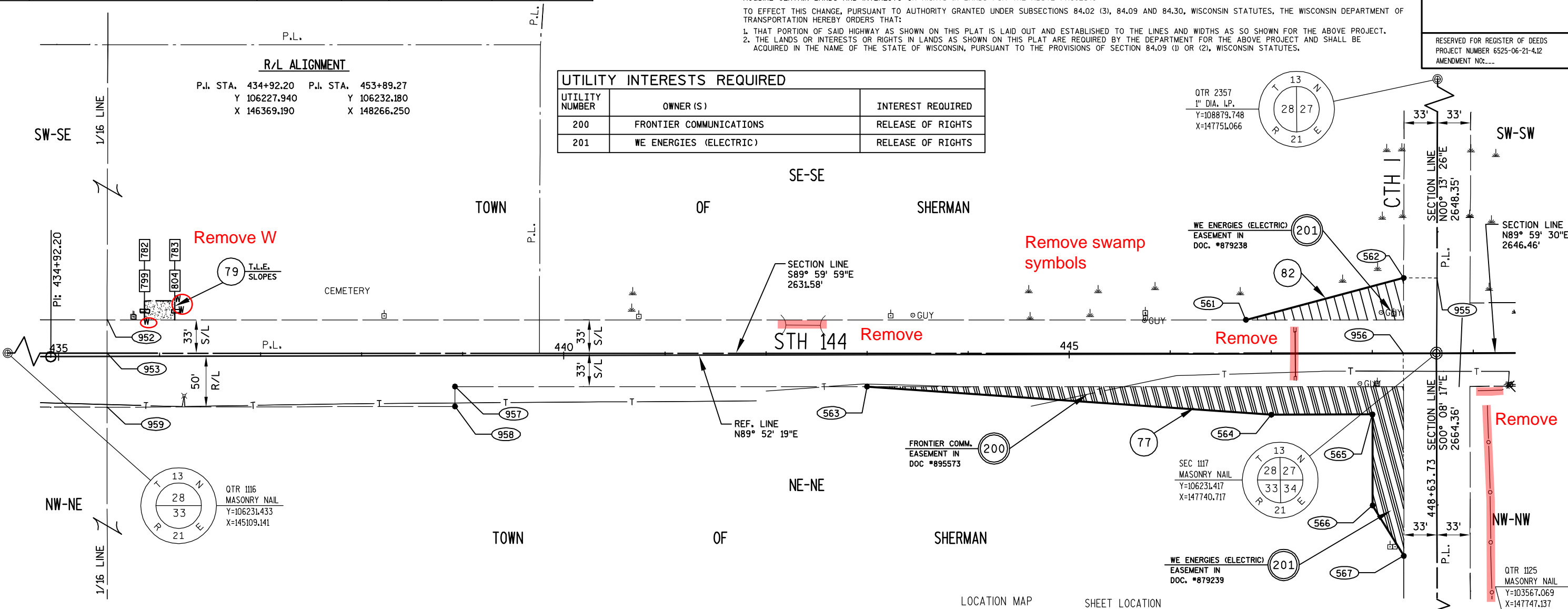

RIGHT OF WAY STATION, OFFSET AND COORDINATE TABLE				
POINT	STATION	OFFSET	Y	X
561	446+75.00	33.84 L	106264.418	147551.908
562	448+31.19	75.00 L	106305.933	147708.008
563	443+00.00	31.33 R	106198.420	147177.055
564	447+00.00	60.00 R	106170.640	147577.118
565	448+00.00	60.00 R	106170.863	147677.117
566	448+00.00	150.00 R	106080.863	147677.319
567	448+30.77	200.00 R	106030.932	147708.200
782	435+85.00	55.00 L	106283.147	146461.863
783	436+15.00	55.00 L	106283.214	146491.863
799	435+85.00	36.27 L	106264.414	146461.905
804	436+15.00	36.21 L	106264.425	146491.905
952	435+48.12	36.36 L	106264.425	146425.023
953	435+47.95	3.36 L	106231.425	146424.929
955	448+64.19	74.80 L	106305.804	147741.008
956	448+30.73	0.49 L	106231.417	147707.717
957	438+92.15	30.41 R	106198.423	146769.207
958	438+92.15	50.00 R	106178.834	146769.251
959	435+47.89	50.00 R	106178.065	146424.987
1117	448+63.73	0.41 L	106231.417	147740.717

RIGHT OF WAY COURSE TABLE		
FROM - TO	BEARING	DISTANCE
1116 - 953	S89°59'59"E	1315.79'
953 - 952	N00°09'47"E	33.00'
952 - 561	S89°59'59"E	1126.89'
561 - 562	N75°06'25"E	161.53'
562 - 955	S89°46'34"E	33.00'
955 - 1117	S00°13'26"W	74.39'
1117 - 956	N89°59'59"W	33.00'
956 - 567	S00°08'17"E	200.49'
567 - 566	N31°44'10"W	58.71'
566 - 565	N00°07'41"W	90.00'
565 - 564	S89°52'19"W	100.00'
564 - 563	N86°01'40"W	401.03'
563 - 957	N89°59'59"W	407.85'
957 - 958	S00°07'41"E	19.59'
958 - 959	S89°52'19"W	344.27'
959 - 953	N00°03'43"W	53.36'

EXISTING R/W REFERENCE TABLE	
ROAD OR STREET	BASIS OF EXISTING R/W
STH 144	STATE AID PROJ. 2100
STH 144	TOWN ROAD RECORDS
CTH I	TOWN ROAD RECORDS
CTH I	VOL. 1018, P. 985-986

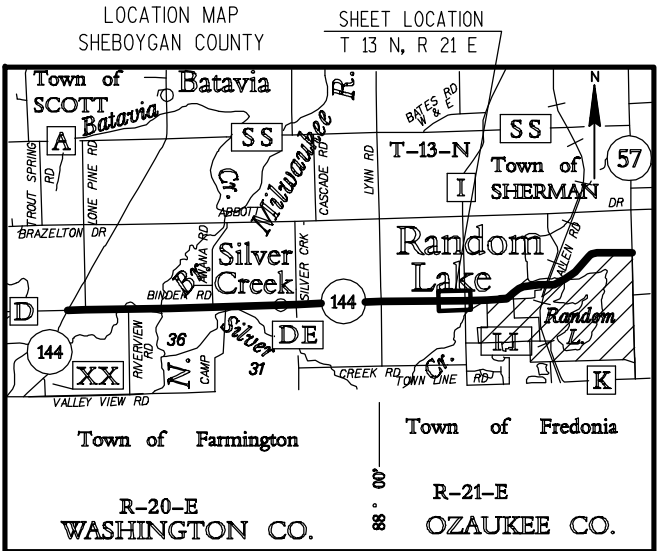

FOR ADDITIONAL INFORMATION REFER TO THE TITLE SHEET, RECORDED IN THE OFFICE OF REGISTER OF DEEDS IN SHEBOYGAN COUNTY AS SHEET 2 OF 2 OF DOCUMENT NO.00000000 AND FILED IN VOL. ..., PAGE ...

PREPARED BY: **AECOM** 4135 TECHNOLOGY PARKWAY
SHEBOYGAN, WI 53083
T 920-458-8711 WWW.AECOM.COM

I, KENNETH R. WOLF, PROFESSIONAL LAND SURVEYOR, HEREBY CERTIFY THAT IN FULL COMPLIANCE WITH THE PROVISIONS OF SECTION 84.095 OF THE WISCONSIN STATUTES AND UNDER THE DIRECTION OF THE DEPARTMENT OF TRANSPORTATION, I HAVE SURVEYED AND MAPPED TRANSPORTATION PROJECT PLAT 6525-06-21-4.12 AND THAT SUCH PLAT CORRECTLY REPRESENTS ALL EXTERIOR BOUNDARIES OF THE SURVEYED LAND.

KENNETH R. WOLF
REGISTRATION NUMBER: S-1421
DATE

THIS PLAT AND RELOCATION ORDER ARE APPROVED FOR THE WISCONSIN DEPARTMENT OF TRANSPORTATION, NORTHEAST REGION.

PRINTED NAME SIGNATURE DATE

SCHEDULE OF LANDS & INTERESTS REQUIRED							OWNER'S NAMES ARE SHOWN FOR REFERENCE PURPOSES ONLY AND ARE SUBJECT TO CHANGE PRIOR TO TRANSFER OF LAND AND INTERESTS TO THE WISCONSIN DEPARTMENT OF TRANSPORTATION.	
PARCEL NUMBER	OWNER (S)	INTEREST REQUIRED	SQUARE FOOTAGE REQUIRED			T.L.E.		P.L.E.
			NEW	EXISTING	TOTAL	S.F.	S.F.	
84	LAKESIDE PACKING CO.	FEE	5675	18247	23922	-----	-----	

TRANSPORTATION PROJECT PLAT NO: 6525-06-21 - 4.13

PART OF THE SW 1/4 OF THE SW 1/4 OF SECTION 27, AND PART OF THE NW 1/4 OF THE NW 1/4 OF SECTION 34, ALL IN TOWNSHIP 13 NORTH, RANGE 21 EAST, TOWN OF SHERMAN, SHEBOYGAN COUNTY, WISCONSIN.

RELOCATION ORDER STH 144, STH 28 - STH 57, SHEBOYGAN COUNTY

TO PROPERLY ESTABLISH, LAY OUT, WIDEN, ENLARGE, EXTEND, CONSTRUCT, RECONSTRUCT, IMPROVE, OR MAINTAIN A PORTION OF THE HIGHWAY DESIGNATED ABOVE, THE STATE OF WISCONSIN DEPARTMENT OF TRANSPORTATION DEEMS IT NECESSARY TO RELOCATE OR CHANGE SAID HIGHWAY AND ACQUIRE CERTAIN LANDS AND INTERESTS OR RIGHTS IN LANDS FOR THE ABOVE PROJECT.

TO EFFECT THIS CHANGE, PURSUANT TO AUTHORITY GRANTED UNDER SUBSECTIONS 84.02 (3), 84.09 AND 84.30, WISCONSIN STATUTES, THE WISCONSIN DEPARTMENT OF TRANSPORTATION HEREBY ORDERS THAT:

1. THAT PORTION OF SAID HIGHWAY AS SHOWN ON THIS PLAT IS LAID OUT AND ESTABLISHED TO THE LINES AND WIDTHS AS SO SHOWN FOR THE ABOVE PROJECT.
2. THE LANDS OR INTERESTS OR RIGHTS IN LANDS AS SHOWN ON THIS PLAT ARE REQUIRED BY THE DEPARTMENT FOR THE ABOVE PROJECT AND SHALL BE ACQUIRED IN THE NAME OF THE STATE OF WISCONSIN, PURSUANT TO THE PROVISIONS OF SECTION 84.09 (1) OR (2), WISCONSIN STATUTES.

UTILITY INTERESTS REQUIRED		
UTILITY NUMBER	OWNER (S)	INTEREST REQUIRED
200	FRONTIER COMMUNICATIONS	RELEASE OF RIGHTS

R/L CURVE DATA

P.J. = 474+20.93
Y 106235.311
X 150297.904
Δ. = 28° 56' 19"
D. = 3° 30' 00"
T. = 422.43'
L. = 826.82'
R. = 1637.02'
P.C. = 469+98.50
P.T. = 478+25.32

R/L ALIGNMENT

P.L. STA. 434+92.20 P.J. STA. 453+89.27
Y 106227.940 Y 106232.180
X 146369.190 X 148266.250

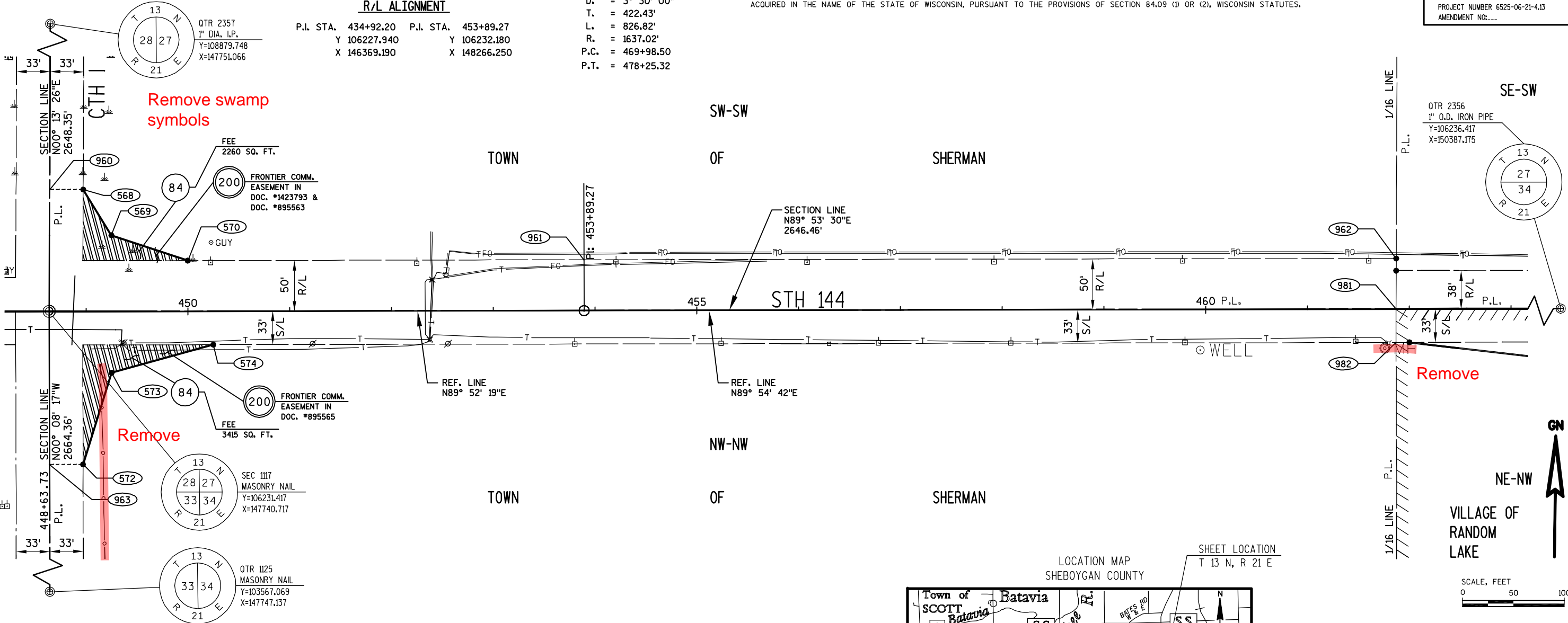

RIGHT OF WAY STATION, OFFSET AND COORDINATE TABLE

POINT	STATION	OFFSET	Y	X
568	448+97.47	120.00 L	106351.081	147774.185
569	449+25.00	75.00 L	106306.142	147801.815
570	450+00.00	50.00 L	106281.310	147876.871
572	448+96.76	150.00 R	106081.080	147774.079
573	449+25.00	60.00 R	106171.143	147802.117
574	450+25.00	32.64 R	106198.722	147902.056
960	448+64.47	120.20 L	106351.210	147741.185
961	453+89.27	50.00 L	106282.180	148266.138
962	461+87.25	50.00 L	106283.410	149064.155
963	448+63.76	150.01 R	106081.000	147741.079
981	461+86.97	0.51 L	106233.917	149063.946
982	461+87.03	32.49 R	106200.917	149064.060
1117	448+63.73	0.41 L	106231.417	147740.717
2356	474+94.72	77.19 R	106236.417	150387.175

RIGHT OF WAY COURSE TABLE

FROM - TO	BEARING	DISTANCE
1117 - 960	N00°13'26"E	119.79'
960 - 568	S89°46'34"E	33.00'
568 - 569	S31°35'07"E	52.75'
569 - 570	S71°41'35"E	79.06'
570 - 961	N89°52'19"E	389.27'
961 - 962	N89°54'42"E	798.02'
962 - 981	S00°14'32"W	49.49'
981 - 982	S00°11'51"E	33.00'
982 - 574	S89°53'30"W	1162.01'
574 - 573	S74°34'21"W	103.67'
573 - 572	S17°17'31"W	94.33'
572 - 963	S89°51'43"W	33.00'
963 - 1117	N00°08'17"W	150.42'
981 - 2356	N89°53'30"E	1323.23'

EXISTING R/W REFERENCE TABLE

ROAD OR STREET	BASIS OF EXISTING R/W
STH 144	STATE AID PROJ. 2100
STH 144	TOWN ROAD RECORDS
CTH I	TOWN ROAD RECORDS

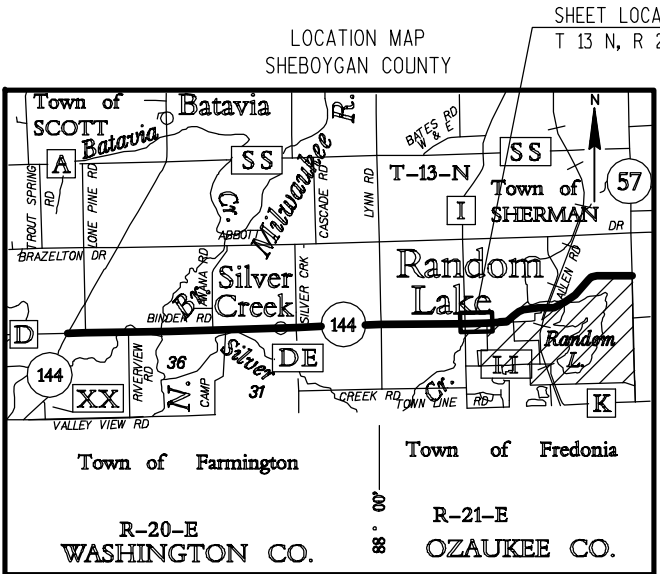

FOR ADDITIONAL INFORMATION REFER TO THE TITLE SHEET, RECORDED IN THE OFFICE OF REGISTER OF DEEDS IN SHEBOYGAN COUNTY AS SHEET 2 OF 2 OF DOCUMENT NO.00000000 AND FILED IN VOL. ---, PAGE ---

PREPARED BY: **AECOM**

4135 TECHNOLOGY PARKWAY
SHEBOYGAN, WI 53083
T 920-458-8711 WWW.AECOM.COM

WISCONSIN
KENNETH R. WOLF
S-1421
SHEBOYGAN,
WISCONSIN
LAND SURVEYOR

KENNETH R. WOLF
REGISTRATION NUMBER: S-1421
DATE
THIS PLAT AND RELOCATION ORDER ARE APPROVED FOR THE WISCONSIN DEPARTMENT OF TRANSPORTATION, NORTHEAST REGION.
PRINTED NAME SIGNATURE DATE

SCHEDULE OF LANDS & INTERESTS REQUIRED						OWNER'S NAMES ARE SHOWN FOR REFERENCE PURPOSES ONLY AND ARE SUBJECT TO CHANGE PRIOR TO TRANSFER OF LAND AND INTERESTS TO THE WISCONSIN DEPARTMENT OF TRANSPORTATION.	
PARCEL NUMBER	OWNER (S)	INTEREST REQUIRED	SQUARE FOOTAGE REQUIRED			T.L.E. S.F.	P.L.E. S.F.
			NEW	EXISTING	TOTAL		
87	RANDOM LAKE COMMUNITY SCHOOLS JOINT DISTRICT NO. 3	FEE	8800	20267	29067	-----	-----
88	KENNETH R. ZIMMERMANN	T.L.E.	-----	-----	-----	17699	-----

TRANSPORTATION PROJECT PLAT NO: 6525-06-21 - 4.14

PART OF THE SE 1/4 OF THE SW 1/4 OF SECTION 27, TOWN OF SHERMAN, AND PART OF THE NE 1/4 OF THE NW 1/4 OF SECTION 34, VILLAGE OF RANDOM LAKE, ALL IN TOWNSHIP 13 NORTH, RANGE 21 EAST, SHEBOYGAN COUNTY, WISCONSIN.

RELOCATION ORDER STH 144, STH 28 - STH 57, SHEBOYGAN COUNTY

TO PROPERLY ESTABLISH, LAY OUT, WIDEN, ENLARGE, EXTEND, CONSTRUCT, RECONSTRUCT, IMPROVE, OR MAINTAIN A PORTION OF THE HIGHWAY DESIGNATED ABOVE, THE STATE OF WISCONSIN DEPARTMENT OF TRANSPORTATION DEEMS IT NECESSARY TO RELOCATE OR CHANGE SAID HIGHWAY AND ACQUIRE CERTAIN LANDS AND INTERESTS OR RIGHTS IN LANDS FOR THE ABOVE PROJECT.

TO EFFECT THIS CHANGE, PURSUANT TO AUTHORITY GRANTED UNDER SUBSECTIONS 84.02 (3), 84.09 AND 84.30, WISCONSIN STATUTES, THE WISCONSIN DEPARTMENT OF TRANSPORTATION HEREBY ORDERS THAT:

1. THAT PORTION OF SAID HIGHWAY AS SHOWN ON THIS PLAT IS LAID OUT AND ESTABLISHED TO THE LINES AND WIDTHS AS SO SHOWN FOR THE ABOVE PROJECT.
2. THE LANDS OR INTERESTS OR RIGHTS IN LANDS AS SHOWN ON THIS PLAT ARE REQUIRED BY THE DEPARTMENT FOR THE ABOVE PROJECT AND SHALL BE ACQUIRED IN THE NAME OF THE STATE OF WISCONSIN, PURSUANT TO THE PROVISIONS OF SECTION 84.09 (1) OR (2), WISCONSIN STATUTES.

R/L ALIGNMENT

P.I. STA. 453+89.27
Y 106232.180
X 148266.250

R/L CURVE DATA

P.I. = 474+20.93
Y 106235.311
X 150297.904
Δ = 28° 56' 19"
D = 3° 30' 00"
T = 422.43'
L = 826.82'
R = 1637.02'
P.C. = 469+98.50
P.T. = 478+25.32

UTILITY INTERESTS REQUIRED

UTILITY NUMBER	OWNER (S)	INTEREST REQUIRED
200	FRONTIER COMMUNICATIONS	RELEASE OF RIGHTS
201	WE ENERGIES (ELECTRIC)	RELEASE OF RIGHTS
205	LAKESIDE PACKING CO. (WATER MAIN)	RELEASE OF RIGHTS

SE-SW

RIGHT OF WAY CURVE TABLE

FROM - TO	RADIUS	DELTA	LENGTH	CHORD	CHORD BEARING
984 - 986	1587.02'	18°57'02"	524.91'	522.52'	N80°24'54"E

EXISTING R/W REFERENCE TABLE

ROAD OR STREET	BASIS OF EXISTING R/W
STH 144	PROJ. I.D. 4525-1-21
STH 144	STATE AID PROJ. 2100
STH 144	TOWN ROAD RECORDS

FOUND MONUMENTATION TABLE

POINT	DESCRIPTION	STATION	OFFSET
138	1" O.D. IRON PIPE	474+71.38	104.12' R
139	1" O.D. IRON PIPE	475+30.07	123.92' R
156	1" O.D. IRON PIPE	465+94.77	49.27' R
157	1" O.D. IRON PIPE	465+94.52	32.54' R

RIGHT OF WAY STATION, OFFSET AND COORDINATE TABLE

POINT	STATION	OFFSET	Y	X
575	462+00.00	32.49 R	106200.942	149077.031
576	464+36.99	60.00 R	106173.795	149314.062
577	465+86.99	60.00 R	106174.026	149464.062
578	467+00.00	50.00 R	106184.200	149577.057
579	468+50.00	50.00 R	106184.431	149727.057
580	469+00.00	32.24 R	106202.264	149777.030
784	464+00.00	38.00 L	106271.738	149276.922
785	464+19.94	59.90 L	106293.663	149296.831
800	464+00.00	125.00 L	106358.738	149276.788
801	465+00.00	200.00 L	106433.892	149376.672
802	465+50.00	200.00 L	106433.969	149426.672
803	465+50.00	59.94 L	106293.912	149426.888
962	461+87.25	50.00 L	106283.410	149064.155
964	461+87.18	38.00 L	106271.410	149064.105
965	464+19.95	38.00 L	106271.768	149296.873
966	466+85.94	59.99 L	106294.172	149562.831
981	461+86.97	0.51 L	106233.917	149063.946
982	461+87.03	32.49 R	106200.917	149064.060
983	466+85.95	49.99 L	106284.172	149562.850
984	469+95.66	50.11 L	106284.765	149872.565
985	469+95.07	1637.13 L	107871.784	149869.528
986	475+37.25	51.21 L	106371.770	150387.791
987	474+71.37	104.18 R	106203.387	150371.522
1117	448+63.73	0.41 L	106231.417	147740.717
2356	474+94.72	77.19 R	106236.417	150387.175

RIGHT OF WAY COURSE TABLE

FROM - TO	BEARING	DISTANCE
1117 - 981	N89°53'30"E	1323.23'
981 - 964	N00°14'32"E	37.49'
964 - 965	N89°54'42"E	232.77'
965 - 785	N00°06'35"W	21.90'
785 - 966	N89°53'25"E	266.00'
966 - 983	S00°06'35"E	10.00'
983 - 984	N89°53'25"E	309.72'
984 - 986	ON CURVE	
986 - 2356	S00°15'38"W	135.35'
2356 - 987	S25°21'23"W	36.55'
987 - 580	S89°53'30"W	594.49'
580 - 579	S70°21'39"W	53.06'
579 - 578	S89°54'42"W	150.00'
578 - 577	S84°51'18"W	113.45'
577 - 576	S89°54'42"W	150.00'
576 - 575	N83°27'59"W	238.58'
575 - 982	S89°53'30"W	12.97'
982 - 981	N00°11'51"W	33.00'

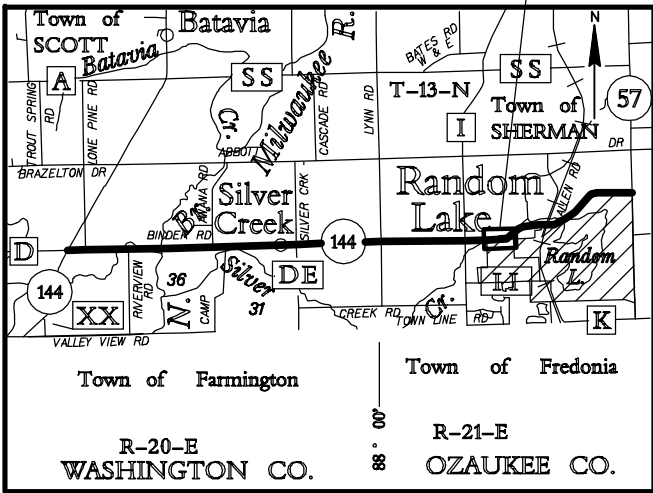

FOR ADDITIONAL INFORMATION REFER TO THE TITLE SHEET, RECORDED IN THE OFFICE OF REGISTER OF DEEDS IN SHEBOYGAN COUNTY AS SHEET 2 OF 2 OF DOCUMENT NO.0000000 AND FILED IN VOL. ..., PAGE

PREPARED BY: **AECOM**

4135 TECHNOLOGY PARKWAY
SHEBOYGAN, WI 53083
T 920-458-8711
WWW.AECOM.COM

KENNETH R. WOLF
S-1421
SHEBOYGAN, WISCONSIN
LAND SURVEYOR

KENNETH R. WOLF
REGISTRATION NUMBER: S-1421
DATE
THIS PLAT AND RELOCATION ORDER ARE APPROVED FOR THE WISCONSIN DEPARTMENT OF TRANSPORTATION, NORTHEAST REGION.
PRINTED NAME SIGNATURE DATE

SCHEDULE OF LANDS & INTERESTS REQUIRED						
PARCEL NUMBER	OWNER (S)	INTEREST REQUIRED	SQUARE FOOTAGE REQUIRED			P.L.E. S.F.
			NEW	EXISTING	TOTAL	
2	GERALD H. ARNDT & PATRICIA A. ARNDT	FEE & TLE	2736	6360	9096	495

UTILITY INTERESTS REQUIRED		
UTILITY NUMBER	OWNER (S)	INTEREST REQUIRED
200	FRONTIER COMMUNICATIONS	RELEASE OF RIGHTS
201	WE ENERGIES (ELECTRIC)	RELEASE OF RIGHTS

TRANSPORTATION PROJECT PLAT NO: 6525-06-21 - 4.17

PART OF THE SW 1/4 OF THE SE 1/4, AND PART OF THE SE 1/4 OF THE SW 1/4 OF SECTION 26, TOWNSHIP 13 NORTH, RANGE 20 EAST, TOWN OF SCOTT, SHEBOYGAN COUNTY, WISCONSIN.

RELOCATION ORDER STH 144, STH 28 - STH 57, SHEBOYGAN COUNTY

TO PROPERLY ESTABLISH, LAY OUT, WIDEN, ENLARGE, EXTEND, CONSTRUCT, RECONSTRUCT, IMPROVE, OR MAINTAIN A PORTION OF THE HIGHWAY DESIGNATED ABOVE, THE STATE OF WISCONSIN DEPARTMENT OF TRANSPORTATION DEEMS IT NECESSARY TO RELOCATE OR CHANGE SAID HIGHWAY AND ACQUIRE CERTAIN LANDS AND INTERESTS OR RIGHTS IN LANDS FOR THE ABOVE PROJECT.

TO EFFECT THIS CHANGE, PURSUANT TO AUTHORITY GRANTED UNDER SUBSECTIONS 84.02 (3), 84.09 AND 84.30, WISCONSIN STATUTES, THE WISCONSIN DEPARTMENT OF TRANSPORTATION HEREBY ORDERS THAT:

1. THAT PORTION OF SAID HIGHWAY AS SHOWN ON THIS PLAT IS LAID OUT AND ESTABLISHED TO THE LINES AND WIDTHS AS SO SHOWN FOR THE ABOVE PROJECT.
2. THE LANDS OR INTERESTS OR RIGHTS IN LANDS AS SHOWN ON THIS PLAT ARE REQUIRED BY THE DEPARTMENT FOR THE ABOVE PROJECT AND SHALL BE ACQUIRED IN THE NAME OF THE STATE OF WISCONSIN, PURSUANT TO THE PROVISIONS OF SECTION 84.09 (1) OR (2), WISCONSIN STATUTES.

RESERVED FOR REGISTER OF DEEDS
PROJECT NUMBER 6525-06-21-4.17
AMENDMENT NO:...

R/L ALIGNMENT			
P.I. STA.	207+51.02	P.I. STA.	236+97.83
Y	106239.640	Y	106216.840
X	123628.590	X	126575.310

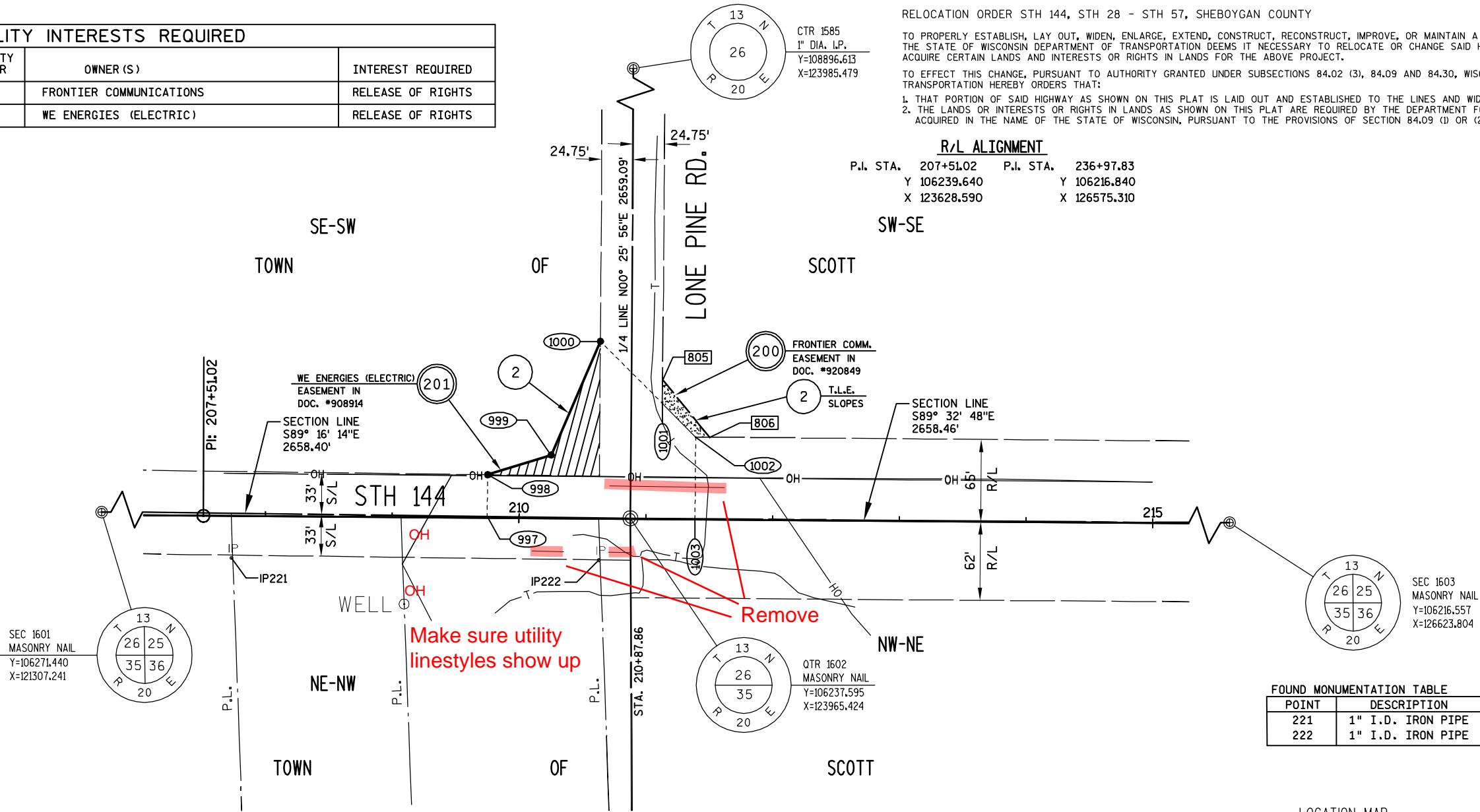

FOUND MONUMENTATION TABLE			
POINT	DESCRIPTION	STATION	OFFSET
221	1" I.D. IRON PIPE	207+73.28	33.095 R
222	1" I.D. IRON PIPE	210+63.31	32.656 R

RIGHT OF WAY STATION, OFFSET AND COORDINATE TABLE				
POINT	STATION	OFFSET	Y	X
805	211+12.59	110.00 L	106346.839	123990.999
806	211+50.00	65.00 L	106301.551	124028.061
997	209+74.84	1.13 L	106239.034	123852.407
998	209+75.00	34.13 L	106272.031	123852.827
999	210+25.00	50.00 L	106287.519	123902.949
1000	210+63.09	140.00 L	106377.221	123941.726
1001	211+12.60	91.39 L	106328.228	123990.858
1002	211+38.86	65.00 L	106301.637	124016.918
1003	211+38.85	0.55 L	106237.191	124016.408
1602	210+87.86	0.56 L	106237.595	123965.424
1603	237+46.33	0.22 L	106216.557	126623.804

RIGHT OF WAY COURSE TABLE		
FROM - TO	BEARING	DISTANCE
1602 - 997	N89°16'14"W	113.03'
997 - 998	N00°43'46"E	33.00'
998 - 999	N72°49'44"E	52.46'
999 - 1000	N23°22'42"E	97.73'
1000 - 1001	S45°04'51"E	69.39'
1001 - 1002	S44°25'21"E	37.23'
1002 - 1003	S00°27'12"W	64.45'
1003 - 1602	N89°32'48"W	50.99'

EXISTING R/W REFERENCE TABLE	
ROAD OR STREET	BASIS OF EXISTING R/W
STH 144	STATE AID PROJ. 2100
STH 144	TOWN ROAD RECORDS
LONE PINE RD.	TOWN ROAD RECORDS

SHEET LOCATION
T 13 N, R 20 E

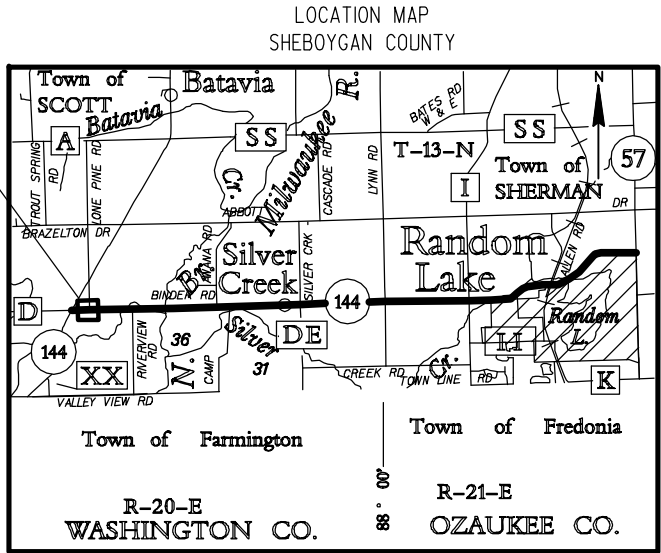
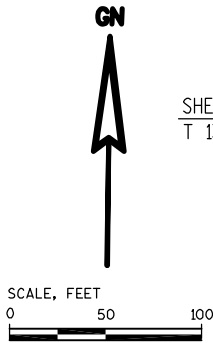

FOR ADDITIONAL INFORMATION REFER TO THE TITLE SHEET,
RECORDED IN THE OFFICE OF REGISTER OF DEEDS IN
SHEBOYGAN COUNTY AS SHEET 2 OF 2 OF DOCUMENT NO.00000000
AND FILED IN VOL. ..., PAGE

PREPARED BY:	AECOM	4135 TECHNOLOGY PARKWAY SHEBOYGAN, WI 53083 T 920-458-8711 WWW.AECOM.COM
L. KENNETH R. WOLF, PROFESSIONAL LAND SURVEYOR, HEREBY CERTIFY THAT IN FULL COMPLIANCE WITH THE PROVISIONS OF SECTION 84.095 OF THE WISCONSIN STATUTES AND UNDER THE DIRECTION OF THE DEPARTMENT OF TRANSPORTATION, I HAVE SURVEYED AND MAPPED TRANSPORTATION PROJECT PLAT 6525-06-21-4.17 AND THAT SUCH PLAT CORRECTLY REPRESENTS ALL EXTERIOR BOUNDARIES OF THE SURVEYED LAND.		
KENNETH R. WOLF S-1421 SHEBOYGAN, WISCONSIN LAND SURVEYOR		DATE
THIS PLAT AND RELOCATION ORDER ARE APPROVED FOR THE WISCONSIN DEPARTMENT OF TRANSPORTATION, NORTHEAST REGION.		DATE
PRINTED NAME	SIGNATURE	DATE