

Oasis #: 3925 Size (sq. ft.): 32
Old Oasis #: 303876 Type 1: S
Old Permit #: Type 2:
Owner's #: Facing: N
RP: 028 +0.37 Side of Hwy: L
Inv Dir: N HAGL:
Sort Hwy: 55 R/W to Sign: 0
Quadrant: SESW Lighted: ☐
Section: 13
Town: 21
Range: 18E

Zoning: Other
Category: NC
Chngbl Msg:
NC Reason:
Permit Date:
Install Date:
Rem/Exp Date:
Municipality: Town of Vandenbroek
County: 44 OUTAGAMIE
Active: ☒
Followup Date:

Location from centerline of nearest intersection (below):
508' N of CTH OO

Approved Activity (Directional sign use only):

Note: Category changed from REL to NC. Lisa 8/20/02.

Sign Owner: Kaukauna Churches
Address: XX
Cty/St/Zip: XX XX XX

Land Owner: UNKNOWN - 1
Address: XXX
Cty/St/Zip: XXX WI XXX

Installer: OIS Default - 1
Address: Unknown
Cty/St/Zip: Unknown WI XXX







Oasis #:	3923	Size (sq. ft.):	1152	Zoning:	Other
Old Oasis #:	303873	Type 1:	BB	Category:	OFF
Old Permit #:		Type 2:		Chngbl Msg:	
Owner's #:	31031, 31032, 31033	Facing:	E	NC Reason:	
RP:	028 +0	Side of Hwy:	L	Permit Date:	
Inv Dir:	N	HAGL:		Install Date:	
Sort Hwy:	55	R/W to Sign:	0	Rem/Exp Date:	
Quadrant:	NESW	Lighted:	<input type="checkbox"/>	Municipality:	Town of Vandenbroek
Section:	13			County:	44 OUTAGAMIE
Town:	21			Active:	<input checked="" type="checkbox"/>
Range:	18E			Followup Date:	

Location from centerline of nearest intersection (below):
855 HYLAND (oo) & STH 55

Note:

Approved Activity (Directional sign use only):

Sign Owner: Lamar Central Outdoor, LLC dba Lamar Advertising of Green Bay
Address: De Pere WI 54115
Cty/St/Zip:

Land Owner: Raymond Toonen - 8193
Address: 2406 Riverside Dr
Cty/St/Zip: Kaukauna WI 54130

Installer: OIS Default - 1
Address: Unknown
Cty/St/Zip: Unknown WI XXX



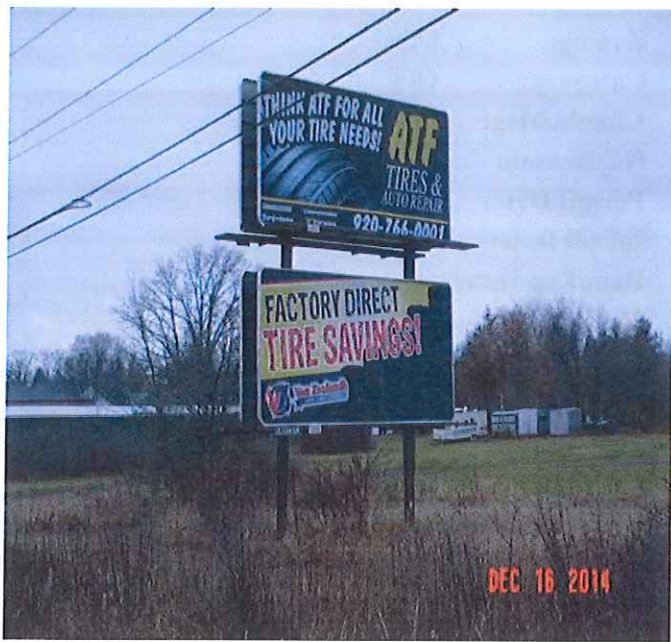

Oasis #:	4034	Size (sq. ft.):	190	Zoning:	Other
Old Oasis #:	304005	Type 1:	S	Category:	NC
Old Permit #:		Type 2:		Chngbl Msg:	
Owner's #:		Facing:	S	NC Reason:	
RP:	135 +0	Side of Hwy:	R	Permit Date:	
Inv Dir:	N	HAGL:		Install Date:	
Sort Hwy:	41	R/W to Sign:	0	Rem/Exp Date:	
Quadrant:	NENE	Lighted:	<input type="checkbox"/>	Municipality:	Town of Kaukauna
Section:	14			County:	44 OUTAGAMIE
Town:	21			Active:	<input checked="" type="checkbox"/>
Range:	18E			Followup Date:	
Location from centerline of nearest intersection (below):				Approved Activity (Directional sign use only):	
2882' N of CTH CC					
Note:	Owner says sign isn't lighted. 11-5-01 AGREED-EJJ-11/13/02				

Sign Owner: Wisconsin International Raceway
Address: W1460 County Hwy. KK
Cty/St/Zip: Kaukauna WI 54130

Land Owner: UNKNOWN - 1
Address: XXX
Cty/St/Zip: XXX WI XXX

Installer: OIS Default - 1
Address: Unknown
Cty/St/Zip: Unknown WI XXX





2005 8 23



2005 8 23



SEP 23 2006



SEP 23 2006



DEC 16 2014



DEC 16 2014

Oasis #:	20534	Size (sq. ft.):	428	Zoning:	Commercial
Old Oasis #:		Type 1:	BB	Category:	OFF
Old Permit #:		Type 2:		Chngbl Msg:	
Owner's #:		Facing:	NS	NC Reason:	
RP:	135 +0.74	Side of Hwy:	R	Permit Date:	11/13/2014
Inv Dir:	N	HAGL:	28.5	Install Date:	
Sort Hwy:	41	R/W to Sign:	55	Rem/Exp Date:	
Quadrant:	NENE	Lighted:	<input checked="" type="checkbox"/>	Municipality:	City of Kaukauna
Section:	14			County:	44 OUTAGAMIE
Town:	21			Active:	<input checked="" type="checkbox"/>
Range:	18			Followup Date:	

Location from centerline of nearest intersection (below):
290' S of STH 55 overpass c/l

Note:

Approved Activity (Directional sign use only):

Sign Owner: Kwik Trip Inc Address: 1626 Oak St Cty/St/Zip: La Crosse WI 54602-2107

Land Owner: KT Real Estate Holdings, LLC - 8644 Address: 1626 Oak Street Cty/St/Zip: La Crosse WI 54602

Installer: LaCrosse Sign Co., Inc. - 38 Address: 1450 Oak Forest Dr. Cty/St/Zip: Onalaska WI 54650
