

TRANSPORTATION PROJECT PLAT NO: 4110-26-21 - 4.01

THAT PART OF LOTS 1, 18, 19, 20, BLOCK 1, LOTS 1, 2, 4, 5, BLOCK 4, O'BRIEN AND SIELAFF'S ADDITION TO THE VILLAGE OF EDEN, LOT 1, CSM 1406, LOT 3, CSM 6865 LOCATED IN THE NORTHWEST QUARTER OF THE SOUTHWEST QUARTER, THAT PART OF LOT 1, BLOCK 1 O'BRIEN AND SIELAFF'S ADDITION TO THE VILLAGE OF EDEN, LOT 1, CSM 1406, LOTS 1, 2, 3, CSM 6865 LOCATED IN THE SOUTHWEST QUARTER OF THE SOUTHWEST QUARTER OF SECTION 9, T14N, R18E, VILLAGE OF EDEN, FOND DU LAC COUNTY, WISCONSIN.

RELOCATION ORDER USH 45, FOND DU LAC COUNTY

EDEN TO FOND DU LAC

TO PROPERLY ESTABLISH, LAY OUT, WIDEN, ENLARGE, EXTEND, CONSTRUCT, RECONSTRUCT, IMPROVE, OR MAINTAIN A PORTION OF THE HIGHWAY DESIGNATED ABOVE, THE STATE OF WISCONSIN DEPARTMENT OF TRANSPORTATION DEEMS IT NECESSARY TO RELOCATE OR CHANGE SAID HIGHWAY AND ACQUIRE CERTAIN LANDS AND INTERESTS OR RIGHTS IN LANDS FOR THE ABOVE PROJECT.

TO EFFECT THIS CHANGE, PURSUANT TO AUTHORITY GRANTED UNDER SUBSECTIONS 84.02 (3), 84.09 AND 84.30, WISCONSIN STATUTES, THE DEPARTMENT OF TRANSPORTATION HEREBY ORDERS THAT:
1. THAT PORTION OF SAID HIGHWAY AS SHOWN ON THIS PLAT IS LAID OUT AND ESTABLISHED TO THE LINES AND WIDTHS AS SO SHOWN FOR THE ABOVE PROJECT.
2. THE LANDS OR INTERESTS OR RIGHTS IN LANDS AS SHOWN ON THIS PLAT ARE REQUIRED BY THE DEPARTMENT FOR THE ABOVE PROJECT AND SHALL BE ACQUIRED IN THE NAME OF THE STATE OF WISCONSIN, PURSUANT TO THE PROVISIONS OF SECTION 84.09 (1) OR (2), WISCONSIN STATUTES.

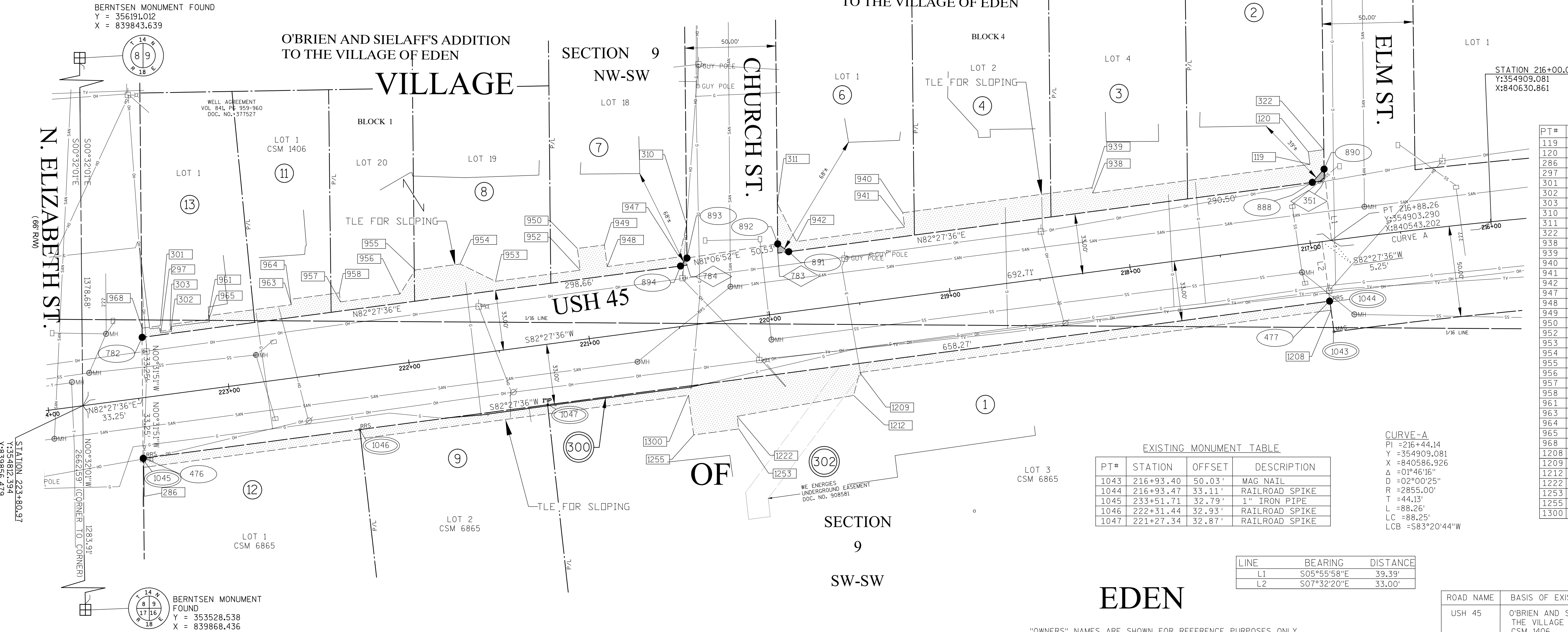

STATE OF WISCONSIN
DEPARTMENT OF TRANSPORTATION
TRANSPORTATION PROJECT PLAT TITLE SHEET

4110-26-21

EDEN TO FOND DU LAC

USH 45

FOND DU LAC COUNTY

PROJECT NUMBER 4110-26-21 - 4.01
SHEET SHEET 2 OF 2
AMENDMENT NO:....

4

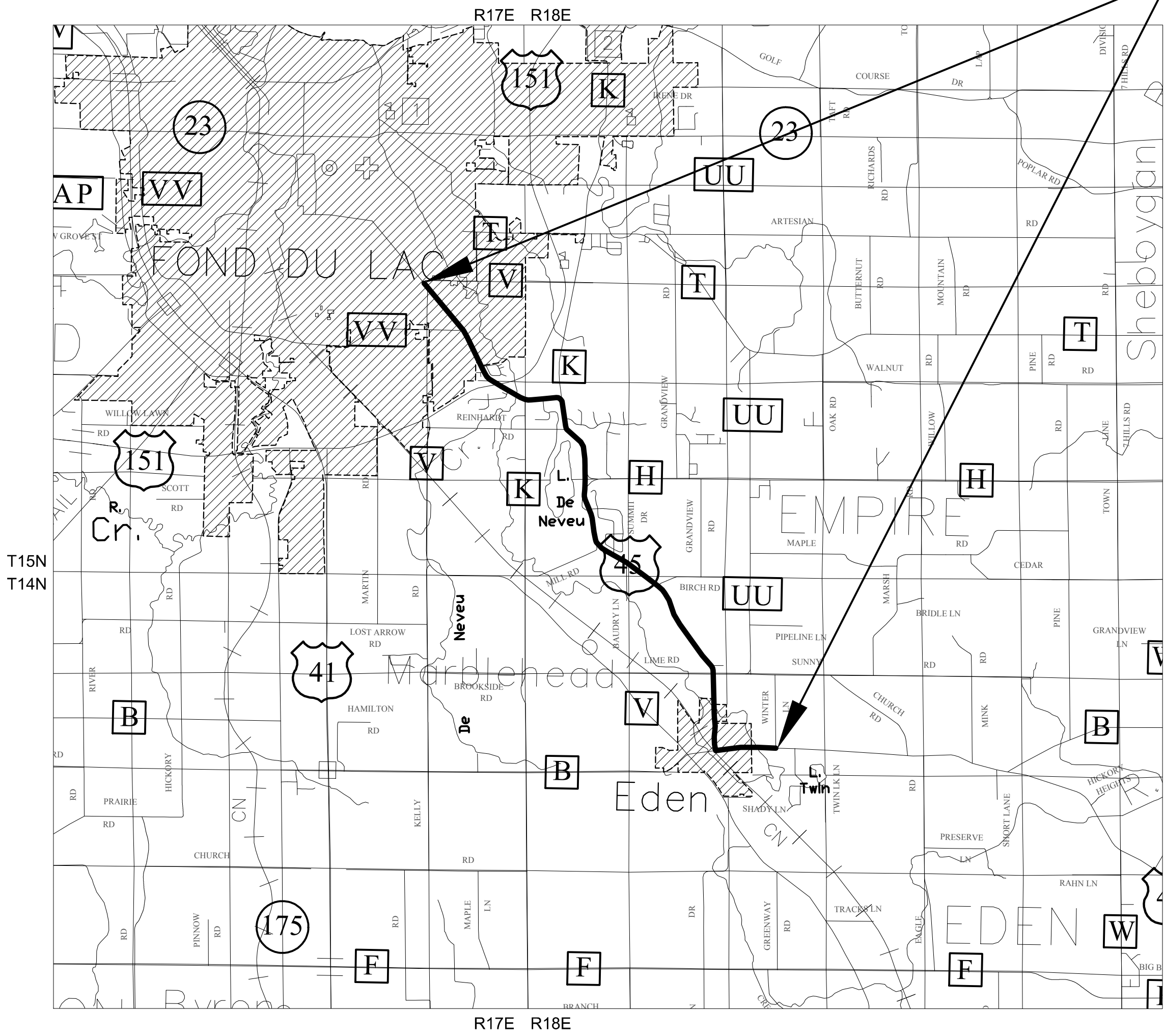
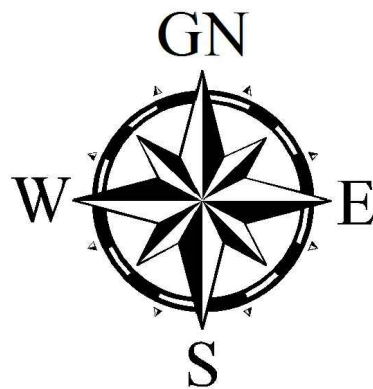
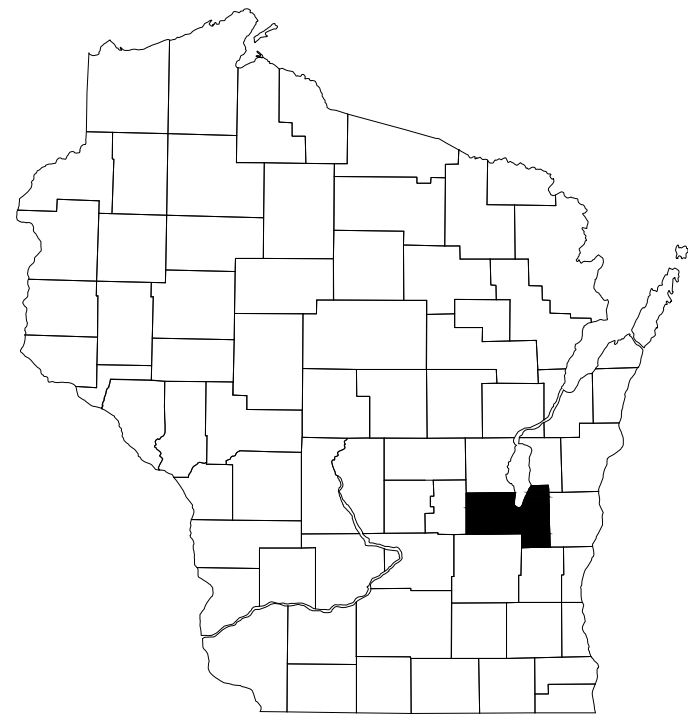

PROJECT
LOCATION

CONVENTIONAL ABBREVIATIONS		
ACCESS POINT/ DRIVEWAY CONNECTION	AP	RELEASE OF RIGHTS
ACCESS RIGHTS	AR	REMAINING
ACRES	AC.	RIGHT-OF-WAY
AND OTHERS	ET.AL.	SECTION
CENTERLINE	C/L	STATION
CERTIFIED SURVEY MAP	CSM	TEMPORARY LIMITED EASEMENT
CORNER	COR.	VOLUME
DOCUMENT	DOC.	
EASEMENT	EASE.	
HIGHWAY EASEMENT	H.E.	
LAND CONTRACT	LC	
MONUMENT	MON.	
PAGE	P.	
PERMANENT LIMITED EASEMENT	PLE	
PROPERTY LINE	PL	
RECORDED AS	(100')	
REFERENCE LINE	R/L	

CURVE DATA		
LONG CHORD	LCH	
LONG CHORD BEARING	LCB	
RADIUS	R	
DEGREE OF CURVE	D	
CENTRAL ANGLE OR DELTA	PL	
LENGTH OF CURVE	L	
TANGENT	TAN	

CONVENTIONAL SYMBOLS		
FOUND IRON PIPE/PIN	IF UNLESS NOTED	
R/W MONUMENT	• (SET)	
R/W STANDARD	▲ (SET)	
SIGN	150N	
SECTION CORNER MONUMENT	150N	
SECTION CORNER SYMBOL	150N	
FEE (HATCH VARIES)	150N	
TEMPORARY LIMITED EASEMENT	150N	
HIGHWAY EASEMENT	150N	
TLE BEND POINT	150N	
EXISTING R/W BEND POINT	150N	
EXISTING MONUMENT	150N	
R/W BOUNDARY POINT	150N	
PARCEL NUMBER	150N	
UTILITY PARCEL NUMBER	150N	
UTILITY EASEMENT NUMBER	150N	
STN NUMBER (OFF PREMISE)	150N	
BUILDING	150N	

CONVENTIONAL UTILITY SYMBOLS		
WATER	W	
GAS	G	
TELEPHONE	T	
OVERHEAD	OH	
TRANSMISSION LINES	E	
ELECTRIC	E	
CABLE TELEVISION	TV	
FIBER OPTIC	FO	
SANITARY SEWER	SAN	
STORM SEWER	SS	
NON COMPENSABLE		
POWER POLE	•	
TELEPHONE POLE	•	
TELEPHONE PEDESTAL	•	
ELECTRIC TOWER	•	

NOTES:

FOR CURRENT ACCESS/DRIVEWAY INFORMATION, CONTACT THE WISCONSIN DEPARTMENT OF TRANSPORTATION REGION OFFICE IN GREEN BAY.

POSITIONS SHOWN ON THIS PLAT ARE WISCONSIN COUNTY COORDINATES, FOND DU LAC COUNTY, NAD 83 (2007) IN U.S. SURVEY FEET. VALUES SHOWN ARE GRID COORDINATES, GRID BEARINGS, AND GRID DISTANCES. GRID DISTANCES MAY BE USED AS GROUND DISTANCES.

RIGHT-OF-WAY MONUMENTS ARE TYPE 2 MONUMENTS (TYPICALLY 1-INCH BY 24-INCH IRON PIPE) AND WILL BE PLACED PRIOR TO THE COMPLETION OF THE PROJECT.

RIGHT-OF-WAY BOUNDARIES ARE DEFINED WITH COURSES OF THE PERIMETER OF THE HIGHWAY LANDS REFERENCED TO THE U.S. PUBLIC LAND SURVEY OR OTHER SURVEYS OF RECORD.

PROPERTY LINES SHOWN ON THIS PLAT ARE DRAWN FROM DATA DERIVED FROM MAPS AND DOCUMENTS OF PUBLIC RECORD AND/OR EXISTING OCCUPATIONAL LINES. EXCLUDING RIGHT-OF-WAY BOUNDARIES, THIS PLAT MAY NOT BE A TRUE REPRESENTATION OF EXISTING PROPERTY LINES AND SHOULD NOT BE USED AS A SUBSTITUTE FOR AN ACCURATE FIELD SURVEY.

DIMENSIONS FOR THE NEW RIGHT-OF-WAY IS MEASURED ALONG AND PERPENDICULAR TO THE NEW REFERENCE LINES.

A TEMPORARY LIMITED EASEMENT (TLE) IS A RIGHT FOR CONSTRUCTION PURPOSES, AS DEFINED HEREIN, INCLUDING THE RIGHT TO OPERATE NECESSARY EQUIPMENT THEREON AND THE RIGHT OF INGRESS AND EGRESS, AS LONG AS REQUIRED FOR SUCH PUBLIC PURPOSE, INCLUDING THE RIGHT TO PRESERVE, PROTECT, REMOVE, OR PLANT THEREON ANY VEGETATION THAT THE HIGHWAY AUTHORITIES MAY DEEM NECESSARY OR DESIRABLE. ALL TLE'S EXPIRE AT THE COMPLETION OF THE PROJECT FOR WHICH THIS INSTRUMENT IS GIVEN.

A HIGHWAY EASEMENT (HE) IS AN EASEMENT FOR HIGHWAY PURPOSES, AS LONG AS SO USED, INCLUDING THE RIGHT TO PRESERVE, PROTECT, REMOVE, OR PLANT THEREON ANY VEGETATION THAT THE HIGHWAY AUTHORITIES MAY DEEM NECESSARY OR DESIRABLE.

FOR CURRENT ACCESS/DRIVEWAY INFORMATION, CONTACT THE WISCONSIN DEPARTMENT OF TRANSPORTATION REGION OFFICE IN GREEN BAY.

FILE NAME : F:\NTR\JOBS\E1991A11\CIVIL 3D RESURFACING AND EDEN\CIVIL 3D 2012\RW\E1991TPP TITLE.DWG
APPRAISAL PLAT DATE : -----

PLOT DATE : 4/2/2015 2:55 PM

PLOT BY : OMNNI ASSOCIATES, INC. - DAVE A. YURK

4.---