

SCHEDULE OF LANDS & INTERESTS REQUIRED

PARCEL OWNER (S) NUMBER	INTEREST REQUIRED	R/W NEW	ACRES EXISTING	ACRES REQUIRED TOTAL	TLE ACRES TEMP.
33 TED J. LATHROP	FEE, TLE	0.849	0	0.849	0.325
34 FAMILY FLOORS, LLC	FEE	0.369	0	0.369	0
36 SAMUEL F. THOMPSON & ELISABETH L. THOMPSON	FEE, TLE	0.854	0	0.854	0.197
37 JACOB W. SCHIEDERMAYER & DANA RAE SCHIEDERMAYER	FEE	0.001	0	0.001	0

UTILITY INTERESTS REQUIRED:

919 WE ENERGIES - ELECTRIC	RELEASE OF RIGHTS
922 AT&T WISCONSIN	RELEASE OF RIGHTS

OWNER'S NAMES ARE SHOWN FOR REFERENCE PURPOSES ONLY AND ARE SUBJECT TO CHANGE PRIOR TO THE TRANSFER OF LAND INTERESTS TO THE DEPARTMENT.

TRANSPORTATION PROJECT PLAT NO: 1146-75-22 - 4.14

PART OF LOTS 1 AND 2 OF CSM 4209, PART OF LOT 2 OF CSM 5404, AND PART OF THE SW1/4-NW1/4 OF SECTION 28, T22N, R15E, ALL IN THE TOWN OF HORTONIA, OUTAGAMIE COUNTY, WISCONSIN

RELOCATION ORDER - STH 15 (LILY OF THE VALLEY DRIVE - USH 45), OUTAGAMIE COUNTY

TO PROPERLY ESTABLISH, LAY OUT, WIDEN, ENLARGE, EXTEND, CONSTRUCT, RECONSTRUCT, IMPROVE, OR MAINTAIN A PORTION OF THE HIGHWAY DESIGNATED ABOVE, THE STATE OF WISCONSIN DEPARTMENT OF TRANSPORTATION DEEMS IT NECESSARY TO RELOCATE OR CHANGE SAID HIGHWAY AND ACQUIRE CERTAIN LANDS AND INTERESTS OR RIGHTS IN LANDS FOR THE ABOVE NAMED PROJECT.

TO EFFECT THIS CHANGE, PURSUANT TO AUTHORITY GRANTED UNDER SUBSECTION 84.02 (3), 84.09 AND 84.30, WISCONSIN STATUTES, THE DEPARTMENT OF TRANSPORTATION HEREBY ORDERS THAT:
1) THAT PORTION OF SAID HIGHWAY AS SHOWN ON THIS PLAT IS LAID OUT AND ESTABLISHED TO THE LINES AND WIDTHS AS SO SHOWN FOR THE ABOVE NAMED PROJECT.
2) THE LANDS OR INTERESTS OR RIGHTS IN LANDS AS SHOWN ON THIS PLAT ARE REQUIRED BY THE DEPARTMENT FOR THE ABOVE PROJECT AND SHALL BE ACQUIRED IN THE NAME OF THE STATE OF WISCONSIN, PURSUANT TO THE PROVISIONS OF SUBSECTION 84.09 (1) OR (2), WISCONSIN STATUTES.

REFER TO THE TITLE SHEET, RECORDED AS SHEET 2 OF 2 OF TRANSPORTATION PROJECT PLAT NO: 1146-75-22 - 4.01, AS DOCUMENT #2016623 FOR ADDITIONAL INFORMATION.

Document #: 2037958
Date: 03-16-2015 Time: 08:26 AM
Pages: 1 Fee: \$25.00
County: OUTAGAMIE COUNTY State: WI
SARAH R VAN CAMP, REGISTER OF DEEDS
The above recording information verifies this document has been electronically recorded and returned to the submitter

RESERVED FOR REGISTER OF DEEDS
PROJECT NUMBER 1146-75-22- 4.14
AMENDMENT NO:

BASIS OF EXISTING HIGHWAY R/W

ROUTE	BASIS	YEAR
STH 15 AND CTH T	TPP NO: 6430-06-00 - 4.13, 4.14	2011

EXISTING ACCESS CONTROL: PROJECT 1146-1-22/F 07(19)

COURSE TABLE

FROM POINT	TO POINT	BEARING	DISTANCE
111	799	S00°21'48"W	1333.50'
799	877	N86°15'52"E	766.28'
877	723	N86°15'52"E	202.91'
723	876	N86°15'52"E	221.67'
*876	879	S50°48'43"E	277.42'
879	724	S01°30'22"W	185.48'
724	880	S01°30'22"W	160.82'
880	881	N46°45'21"W	125.78'
*881	877	N52°50'53"W	674.97'

*SEE CURVE TABLE

CURVE TABLE

FROM POINT	TO POINT	RADIUS	ARC LENGTH	CHORD BEARING	CHORD LENGTH
876	879	3440.00'	277.50'	S50°48'43"E	277.42'
881	877	3180.00'	676.24'	N52°50'53"W	674.97'

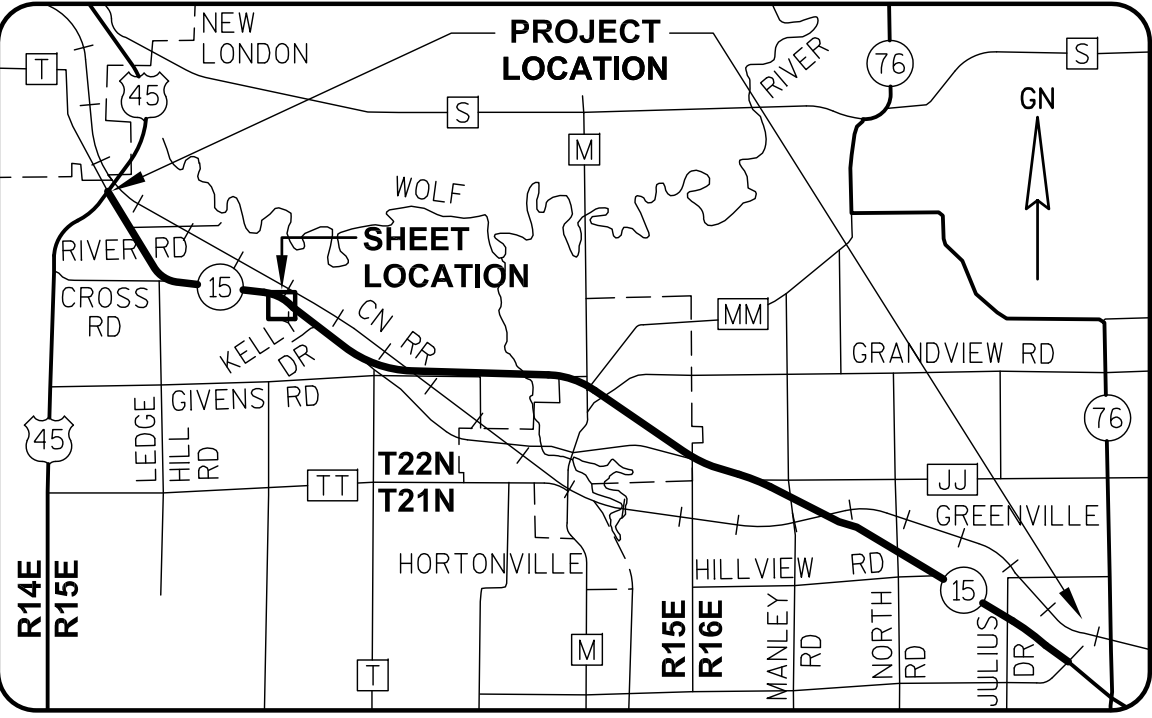
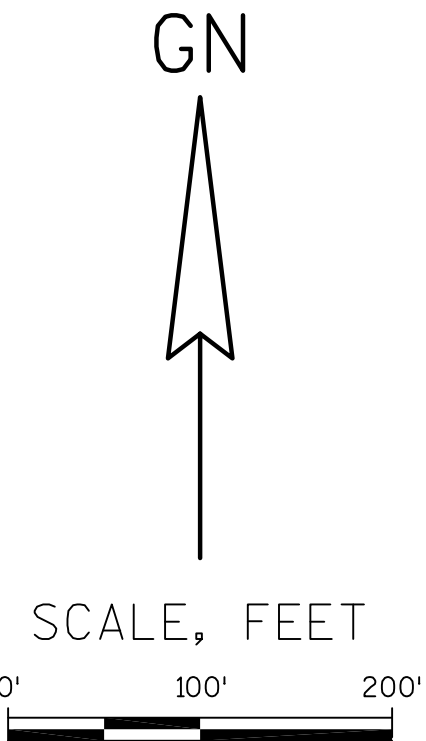
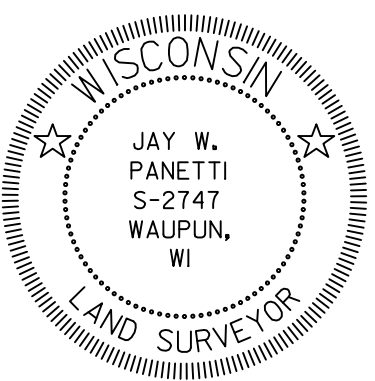
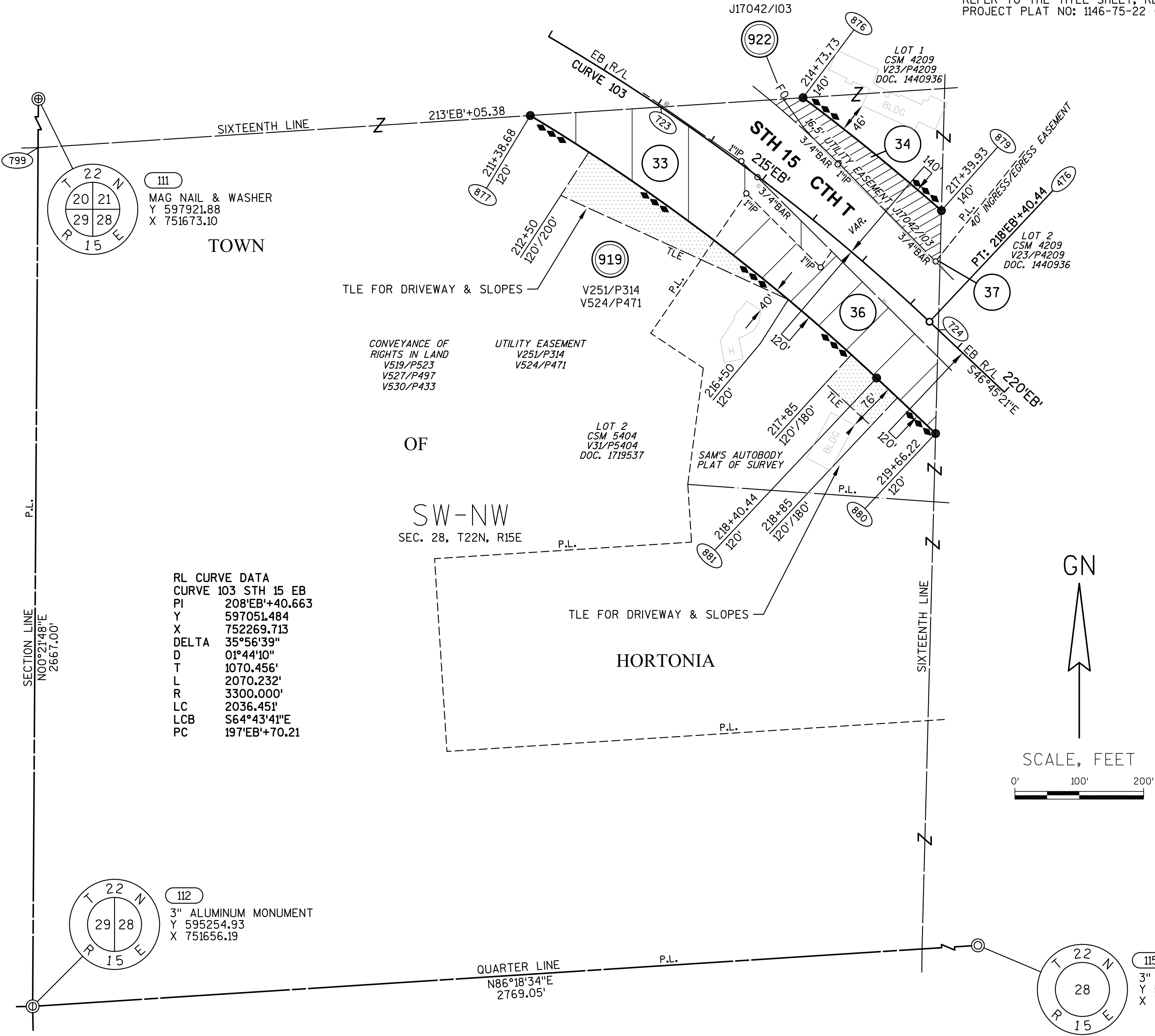

I, JAY W. PANETTI, REGISTERED LAND SURVEYOR, HEREBY CERTIFY THAT IN FULL COMPLIANCE WITH THE PROVISIONS OF SECTION 84.095 OF THE WISCONSIN STATUTES AND UNDER THE DIRECTION OF THE WISCONSIN DEPARTMENT OF TRANSPORTATION, I HAVE SURVEYED AND MAPPED TRANSPORTATION PROJECT PLAT 1146-75-22-4.14, AND THAT SUCH PLAT CORRECTLY REPRESENTS ALL EXTERIOR BOUNDARIES OF THE SURVEYED LAND.
DATE 11/06/2014 JAY W. PANETTI RLS S-2747, FOR GREMER & ASSOCIATES, INC.
THIS PLAT AND RELOCATION ORDER ARE APPROVED FOR THE WISCONSIN DEPARTMENT OF TRANSPORTATION.
DATE 3/11/2015 CURT VAN EREM REAL ESTATE SUPERVISOR

REVISED: 11/06/2014
040414_15.DWG

APPRAISAL PLAT DATE:

SCHEDULE OF LANDS & INTERESTS
REQUIRED

PARCEL NUMBER	OWNER (S)	INTEREST REQUIRED	R/W NEW	ACRES EXISTING	ACRES REQUIRED TOTAL	TLE ACRES TEMP.
32	JANE C. SCHIEDERMAYER, TRUSTEE OF THE JANE C. SCHIEDERMAYER REVOCABLE TRUST, DATED 8/27/03	FEE, TLE	0.999	0	0.999	0.045
34	FAMILY FLOORS, LLC	FEE	0.026	0	0.026	0
36	SAMUEL F. THOMPSON & ELISABETH L. THOMPSON INDENT USA	FEE	0.387	0	0.387	0
37	JACOB W. SCHIEDERMAYER & DANA RAE SCHIEDERMAYER	FEE	0.452	0	0.452	0
38	DEAN A. SCHIEDERMAYER	FEE	0.478	0	0.478	0
39	DANIEL L. MERCER & MELISSA J. MERCER	FEE	0.489	0	0.489	0
41	JAMES F. SCHIEDERMAYER & FAITH R. SCHIEDERMAYER	FEE	0.623	0	0.623	0
42	THOMAS LATHROP & MARY ANN LATHROP	FEE	0.813	0	0.813	0
43	GARY C. WOLF	FEE, TLE	0.794	0	0.794	0.166
44	RICHARD L. WOLFRATH	TLE	0	0	0	0.045

OWNER'S NAMES ARE SHOWN FOR REFERENCE PURPOSES ONLY AND ARE SUBJECT
TO CHANGE PRIOR TO THE TRANSFER OF LAND INTERESTS TO THE DEPARTMENT.

TRANSPORTATION PROJECT PLAT NO: 1146-75-22 - 4.15

PART OF LOT 1 OF CSM 2535, PART OF LOTS 1, 2 AND 3 OF CSM 4209, PART OF LOT 1 OF CSM 5404, AND PART
OF THE SE1/4-NW1/4 OF SECTION 28, T22N, R15E, ALL IN THE TOWN OF HORTONIA, OUTAGAMIE COUNTY,
WISCONSIN

RELOCATION ORDER - STH 15 (LILY OF THE VALLEY DRIVE - USH 45), OUTAGAMIE COUNTY

TO PROPERLY ESTABLISH, LAY OUT, WIDEN, ENLARGE, EXTEND, CONSTRUCT, RECONSTRUCT, IMPROVE, OR MAINTAIN A PORTION OF THE HIGHWAY DESIGNATED ABOVE,
THE STATE OF WISCONSIN DEPARTMENT OF TRANSPORTATION DEEMS IT NECESSARY TO RELOCATE OR CHANGE SAID HIGHWAY AND ACQUIRE CERTAIN LANDS AND
INTERESTS OR RIGHTS IN LANDS FOR THE ABOVE NAMED PROJECT.

TO EFFECT THIS CHANGE, PURSUANT TO AUTHORITY GRANTED UNDER SUBSECTION 84.02 (3), 84.09 AND 84.30, WISCONSIN STATUTES, THE DEPARTMENT OF
TRANSPORTATION HEREBY ORDERS THAT:
1) THAT PORTION OF SAID HIGHWAY AS SHOWN ON THIS PLAT IS LAID OUT AND ESTABLISHED TO THE LINES AND WIDTHS AS SO SHOWN FOR THE ABOVE NAMED PROJECT.
2) THE LANDS OR INTERESTS OR RIGHTS IN LANDS AS SHOWN ON THIS PLAT ARE REQUIRED BY THE DEPARTMENT FOR THE ABOVE PROJECT AND SHALL BE ACQUIRED IN
THE NAME OF THE STATE OF WISCONSIN, PURSUANT TO THE PROVISIONS OF SUBSECTION 84.09 (1) OR (2), WISCONSIN STATUTES.

REFER TO THE TITLE SHEET, RECORDED AS SHEET 2 OF 2 OF TRANSPORTATION
PROJECT PLAT NO: 1146-75-22 - 4.01, AS DOCUMENT #2016623 FOR ADDITIONAL INFORMATION.

SCHEDULE OF SIGN STRUCTURES

SIGN NUMBER	SIGN OWNER	OASIS NUMBER
36-1	INDENT USA SAMUEL F. THOMPSON & ELISABETH L. THOMPSON	3987

COURSE TABLE

FROM POINT	TO POINT	BEARING	DISTANCE
112	887	N86°18'34"E	2216.08'
887	888	N46°45'21"W	117.11'
888	889	N71°46'22"W	82.76'
889	890	N38°03'37"W	429.94'
890	891	N46°45'21"W	250.00'
891	892	N61°41'14"W	155.24'
892	880	N46°45'21"W	83.78'
880	724	N01°30'22"E	160.82'
724	879	N01°30'22"E	185.48'
*879	882	S47°37'42"E	104.77'
882	883	S46°45'21"E	859.56'
883	884	S63°27'18"E	208.81'
884	885	S28°19'15"E	158.11'
885	886	S46°45'21"E	260.12'
886	725	S86°18'34"W	205.32'
725	887	S86°18'34"W	150.57'

*SEE CURVE TABLE

CURVE TABLE

FROM POINT	TO POINT	RADIUS	ARC LENGTH	CHORD BEARING	CHORD LENGTH
879	882	3440.00'	104.77'	S47°37'42"E	104.77'

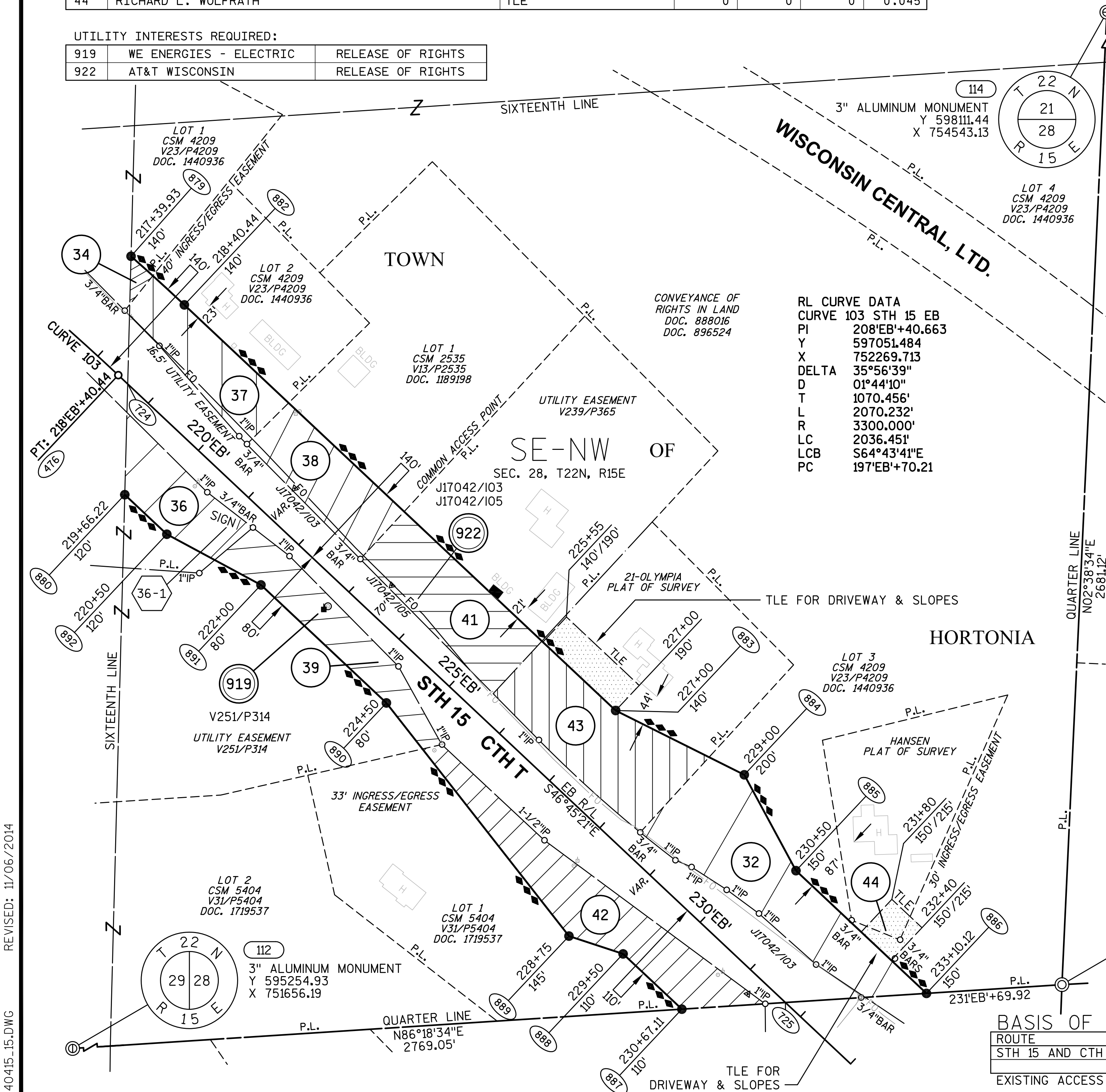

BASIS OF EXISTING HIGHWAY R/W

ROUTE	BASIS	YEAR
STH 15 AND CTH T	TPP NO: 6430-06-00 - 4.13	2011

EXISTING ACCESS CONTROL: PROJECT 1146-1-22/F 07(19)

Document #: 2037959
Date: 03-16-2015 Time: 08:27 AM
Pages: 1 Fee: \$25.00
County: OUTAGAMIE COUNTY State: WI
SARAH R VAN CAMP, REGISTER OF DEEDS
***The above recording information verifies
this document has been electronically
recorded and returned to the submitter***

RESERVED FOR REGISTER OF DEEDS
PROJECT NUMBER 1146-75-22- 4.15
AMENDMENT NO:

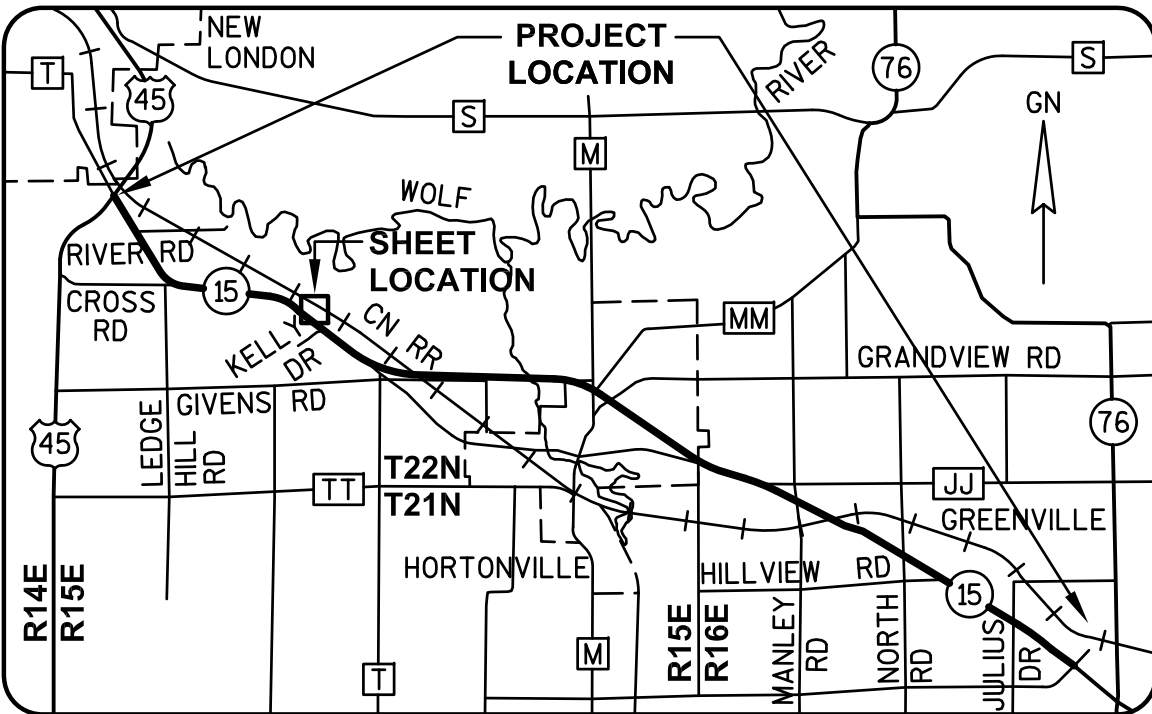

GREMMER & ASSOCIATES, INC.
CONSULTING ENGINEERS
Stevens Point • Fond du Lac

I, JAY W. PANETTI, REGISTERED LAND SURVEYOR, HEREBY CERTIFY THAT
IN FULL COMPLIANCE WITH THE PROVISIONS OF SECTION 84.095 OF THE
WISCONSIN STATUTES AND UNDER THE DIRECTION OF THE WISCONSIN
DEPARTMENT OF TRANSPORTATION, I HAVE SURVEYED AND MAPPED
TRANSPORTATION PROJECT PLAT 1146-75-22-4.15, AND THAT SUCH PLAT
CORRECTLY REPRESENTS ALL EXTERIOR BOUNDARIES OF THE SURVEYED
LAND.
DATE 11/06/2014 JAY W. PANETTI
RLS S-2747, FOR GREMMER & ASSOCIATES, INC.
THIS PLAT AND RELOCATION ORDER ARE APPROVED FOR THE
WISCONSIN DEPARTMENT OF TRANSPORTATION.
DATE 3/11/2015 CURT VAN EREM
REAL ESTATE SUPERVISOR

REVISED: 11/06/2014

040415.15.DWG

APPRAISAL PLAT DATE:

PARCEL NUMBER	OWNER (S)	INTEREST REQUIRED	R/W NEW	ACRES EXISTING	REQUIRED TOTAL	ACRES TEMP.
46	LAYNE D. CARLSON & JUDITH A. CARLSON	FEE, TLE	0.184	0	0.184	0.047
47	DAYLE R. KRIEVALDT & VIRGINIA L. KRIEVALDT	TLE	0	0	0	0.071
48	SCOTT L. SEABORNE & ELIZABETH A. SEABORNE	TLE	0	0	0	0.037

APPRAISAL PLAT DATE:

SCHEDULE OF LANDS & INTERESTS
REQUIRED

PARCEL OWNER (S) NUMBER	INTEREST REQUIRED	R/W ACRES REQUIRED NEW EXISTING TOTAL	TLE ACRES TEMP.
49 CHAD R. WOLFRATH & KATHRYN E. WOLFRATH	FEE, TLE	0.091 0 0.091	0.073
51 WOLFRATH'S NURSERY AND LANDSCAPING, LLC	FEE, TLE	0.565 0 0.565	0.060
52 RODNEY F. MARTIN	FEE, TLE	1.382 0 1.382	0.065
53 ROBERT H. WOLFRATH & DARLENE M. WOLFRATH	FEE, ACCESS RIGHTS, TLE	1.793 0 1.793	0.361
54 BLACK OTTER, LLC	FEE, TLE	0.393 0 0.393	0.432

OWNER'S NAMES ARE SHOWN FOR REFERENCE PURPOSES ONLY AND ARE SUBJECT
TO CHANGE PRIOR TO THE TRANSFER OF LAND INTERESTS TO THE DEPARTMENT.

UTILITY INTERESTS REQUIRED:

919 WE ENERGIES - ELECTRIC	RELEASE OF RIGHTS
922 AT&T WISCONSIN	RELEASE OF RIGHTS

TRANSPORTATION PROJECT PLAT NO: 1146-75-22 - 4.17

PART OF LOTS 1, 2 AND 3 OF CSM #4549, PART OF THE NW1/4-SE1/4 AND PART OF THE SW1/4-SE1/4 OF
SECTION 28, T22N, R15E, ALL IN THE TOWN OF HORTONIA, OUTAGAMIE COUNTY, WISCONSIN

RELOCATION ORDER - STH 15 (LILY OF THE VALLEY DRIVE - USH 45), OUTAGAMIE COUNTY

TO PROPERLY ESTABLISH, LAY OUT, WIDEN, ENLARGE, EXTEND, CONSTRUCT, RECONSTRUCT, IMPROVE, OR MAINTAIN A PORTION OF THE HIGHWAY DESIGNATED ABOVE,
THE STATE OF WISCONSIN DEPARTMENT OF TRANSPORTATION DEEMS IT NECESSARY TO RELOCATE OR CHANGE SAID HIGHWAY AND ACQUIRE CERTAIN LANDS AND
INTERESTS OR RIGHTS IN LANDS FOR THE ABOVE NAMED PROJECT.

TO EFFECT THIS CHANGE, PURSUANT TO AUTHORITY GRANTED UNDER SUBSECTION 84.02 (3), 84.09 AND 84.30, WISCONSIN STATUTES, THE DEPARTMENT OF
TRANSPORTATION HEREBY ORDERS THAT:
1) THAT PORTION OF SAID HIGHWAY AS SHOWN ON THIS PLAT IS LAID OUT AND ESTABLISHED TO THE LINES AND WIDTHS AS SO SHOWN FOR THE ABOVE NAMED PROJECT.
2) THE LANDS OR INTERESTS OR RIGHTS IN LANDS AS SHOWN ON THIS PLAT ARE REQUIRED BY THE DEPARTMENT FOR THE ABOVE PROJECT AND SHALL BE ACQUIRED IN
THE NAME OF THE STATE OF WISCONSIN, PURSUANT TO THE PROVISIONS OF SUBSECTION 84.09 (1) OR (2), WISCONSIN STATUTES.

REFER TO THE TITLE SHEET, RECORDED AS SHEET 2 OF 2 OF TRANSPORTATION
PROJECT PLAT NO: 1146-75-22 - 4.01, AS DOCUMENT #2016623 FOR ADDITIONAL INFORMATION.

Document #: 2037961
Date: 03-16-2015 Time: 08:27 AM
Pages: 1 Fee: \$25.00
County: OUTAGAMIE COUNTY State: WI
SARAH R VAN CAMP, REGISTER OF DEEDS
***The above recording information verifies
this document has been electronically
recorded and returned to the submitter***

RESERVED FOR REGISTER OF DEEDS
PROJECT NUMBER 1146-75-22- 4.17
AMENDMENT NO:

BASIS OF EXISTING HIGHWAY R/W

ROUTE	BASIS	YEAR
STH 15 AND CTH T	TPP NO: 6430-06-00 - 4.12, 4.13	2011

EXISTING ACCESS CONTROL: PROJECT 1146-1-22/F 07(19)

COURSE TABLE

FROM POINT	TO POINT	BEARING	DISTANCE
116	727	N02°12'05"E	2346.05'
727	895	N02°12'05"E	191.44'
*895	896	S52°29'15"E	758.06'
896	897	N33°50'08"E	60.00'
*897	898	S59°47'05"E	738.74'
898	900	S01°23'15"W	66.24'
900	729	S01°23'15"W	164.98'
729	730	S01°23'15"W	72.30'
730	901	S01°23'15"W	33.68'
901	902	N63°31'55"W	951.66'
902	903	N42°56'44"W	234.72'
903	728	N36°11'57"E	101.52'
*728	727	N51°52'30"W	407.30'

*SEE CURVE TABLE

CURVE TABLE

FROM POINT	TO POINT	RADIUS	ARC LENGTH	CHORD BEARING	CHORD LENGTH
895	896	5910.00'	758.58'	S52°29'15"E	758.06'
897	898	5850.00'	739.23'	S59°47'05"E	738.74'
728	727	6060.00'	407.38'	N51°52'30"W	407.30'

RL CURVE DATA
CURVE 104 STH 15 EB
PI 245'EB+38.391
Y 594469.717
X 755014.777
DELTA 22°06'05"
D 00°56'44"
T 1183.514'
L 2337.605'
R 6060.000'
LC 2323.139'
LCB S57°48'24"E
PC 233'EB+54.88
PT 256'EB+92.48

HORTONIA

GN

SCALE, FEET

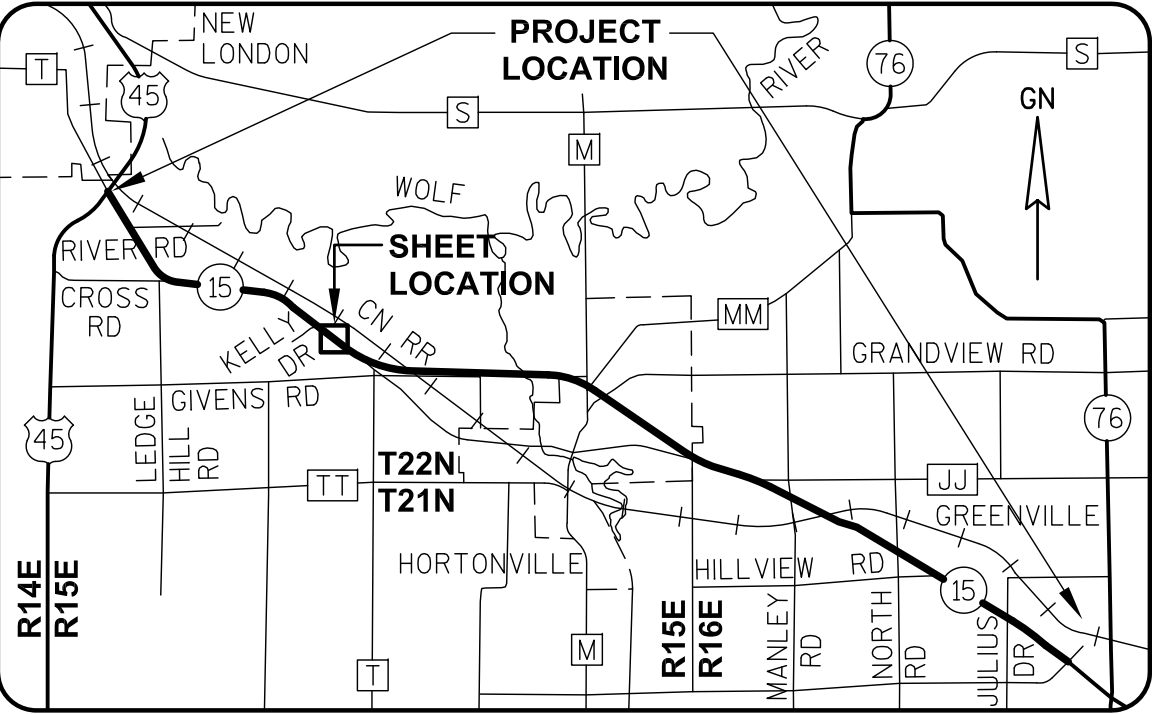
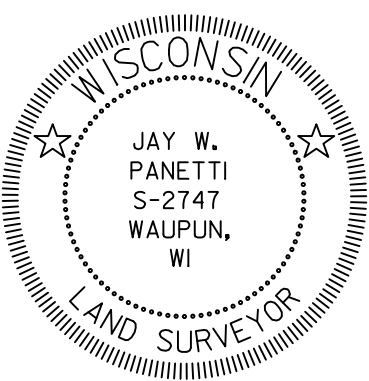
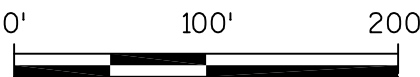

GREMMER & ASSOCIATES, INC.
CONSULTING ENGINEERS
Stevens Point • Fond du Lac

I, JAY W. PANETTI, REGISTERED LAND SURVEYOR, HEREBY CERTIFY THAT
IN FULL COMPLIANCE WITH THE PROVISIONS OF SECTION 84.095 OF THE
WISCONSIN STATUTES AND UNDER THE DIRECTION OF THE WISCONSIN
DEPARTMENT OF TRANSPORTATION, I HAVE SURVEYED AND MAPPED
TRANSPORTATION PROJECT PLAT 1146-75-22-4.17, AND THAT SUCH PLAT
CORRECTLY REPRESENTS ALL EXTERIOR BOUNDARIES OF THE SURVEYED
LAND.

DATE 11/06/2014 JAY W. PANETTI
RLS S-2747, FOR GREMMER & ASSOCIATES, INC.
THIS PLAT AND RELOCATION ORDER ARE APPROVED FOR THE
WISCONSIN DEPARTMENT OF TRANSPORTATION.
DATE 3/11/2015 CURT VAN EREM
REAL ESTATE SUPERVISOR

REVISED: 11/06/2014

040417.15.DWG

APPRAISAL PLAT DATE:

SCHEDULE OF LANDS & INTERESTS
REQUIRED

PARCEL OWNER (S) NUMBER	INTEREST REQUIRED	R/W ACRES REQUIRED NEW EXISTING TOTAL	TLE ACRES TEMP.
56 KEVIN SAMBS	FEE, ACCESS RIGHTS, TLE	11.302 0 11.302	0.921
57 ELIZABETH GAIGG	FEE, TLE	0.034 0 0.034	0.895

OWNER'S NAMES ARE SHOWN FOR REFERENCE PURPOSES ONLY AND ARE SUBJECT
TO CHANGE PRIOR TO THE TRANSFER OF LAND INTERESTS TO THE DEPARTMENT.

UTILITY INTERESTS REQUIRED:

922 AT&T WISCONSIN	RELEASE OF RIGHTS
--------------------	-------------------

TRANSPORTATION PROJECT PLAT NO: 1146-75-22 - 4.18

PART OF THE NE1/4-SE1/4 AND PART OF THE SE1/4-SE1/4 OF SECTION 28, T22N, R15E, ALL IN THE TOWN OF
HORTONIA, OUTAGAMIE COUNTY, WISCONSIN

RELOCATION ORDER - STH 15 (LILY OF THE VALLEY DRIVE - USH 45), OUTAGAMIE COUNTY

TO PROPERLY ESTABLISH, LAY OUT, WIDEN, ENLARGE, EXTEND, CONSTRUCT, RECONSTRUCT, IMPROVE, OR MAINTAIN A PORTION OF THE HIGHWAY DESIGNATED ABOVE,
THE STATE OF WISCONSIN DEPARTMENT OF TRANSPORTATION DEEMS IT NECESSARY TO RELOCATE OR CHANGE SAID HIGHWAY AND ACQUIRE CERTAIN LANDS AND
INTERESTS OR RIGHTS IN LANDS FOR THE ABOVE NAMED PROJECT.

TO EFFECT THIS CHANGE, PURSUANT TO AUTHORITY GRANTED UNDER SUBSECTION 84.02 (3), 84.09 AND 84.30, WISCONSIN STATUTES, THE DEPARTMENT OF
TRANSPORTATION HEREBY ORDERS THAT:
1) THAT PORTION OF SAID HIGHWAY AS SHOWN ON THIS PLAT IS LAID OUT AND ESTABLISHED TO THE LINES AND WIDTHS AS SO SHOWN FOR THE ABOVE NAMED PROJECT.
2) THE LANDS OR INTERESTS OR RIGHTS IN LANDS AS SHOWN ON THIS PLAT ARE REQUIRED BY THE DEPARTMENT FOR THE ABOVE PROJECT AND SHALL BE ACQUIRED IN
THE NAME OF THE STATE OF WISCONSIN, PURSUANT TO THE PROVISIONS OF SUBSECTION 84.09 (1) OR (2), WISCONSIN STATUTES.

REFER TO THE TITLE SHEET, RECORDED AS SHEET 2 OF 2 OF TRANSPORTATION
PROJECT PLAT NO: 1146-75-22 - 4.01, AS DOCUMENT #2016623 FOR ADDITIONAL INFORMATION.

Document #: 2037962
Date: 03-16-2015 Time: 08:28 AM
Pages: 1 Fee: \$25.00
County: OUTAGAMIE COUNTY State: WI
SARAH R VAN CAMP, REGISTER OF DEEDS
***The above recording information verifies
this document has been electronically
recorded and returned to the submitter***

RESERVED FOR REGISTER OF DEEDS
PROJECT NUMBER 1146-75-22- 4.18
AMENDMENT NO:

BASIS OF EXISTING HIGHWAY R/W

ROUTE	BASIS	YEAR
STH 15 AND CTH T	TPP NO: 6430-06-00 - 4.12	2011

EXISTING ACCESS CONTROL: PROJECT 1146-1-22/F 07(19)

GN

SCALE, FEET

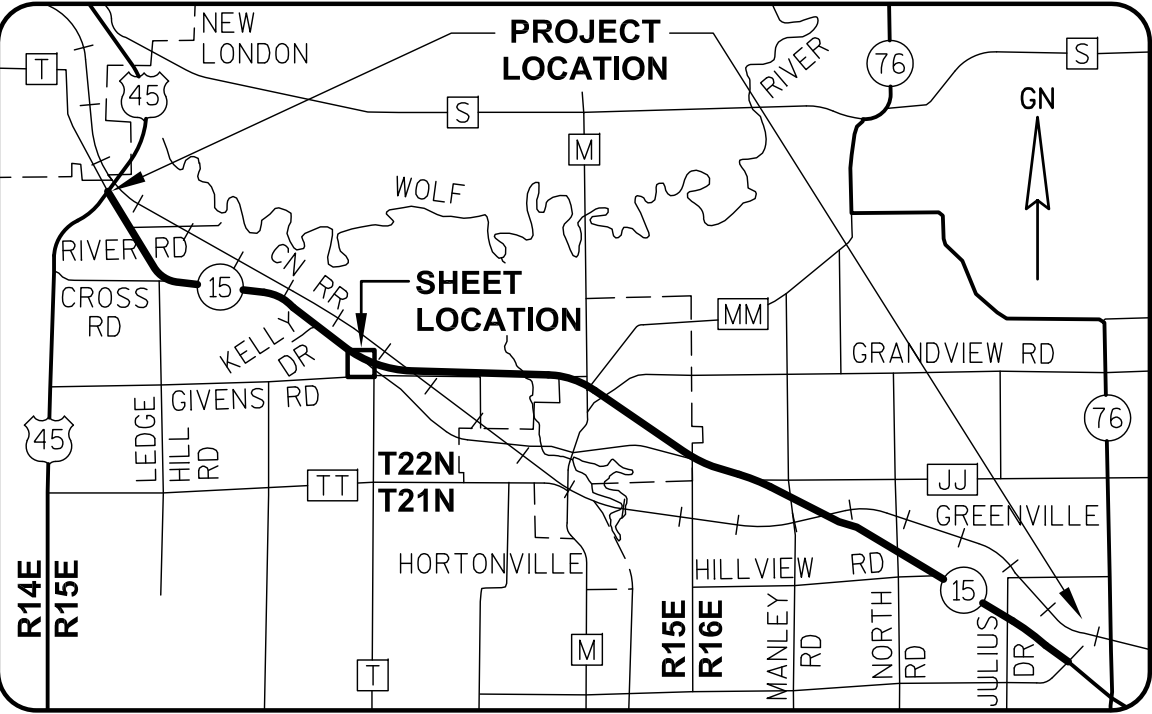
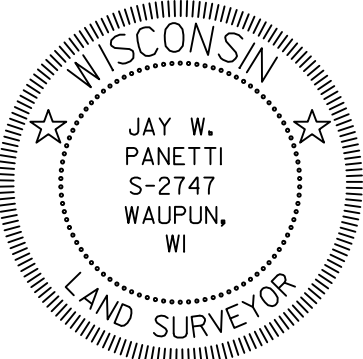
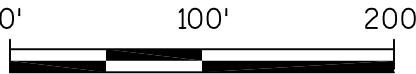

I, JAY W. PANETTI, REGISTERED LAND SURVEYOR, HEREBY CERTIFY THAT
IN FULL COMPLIANCE WITH THE PROVISIONS OF SECTION 84.095 OF THE
WISCONSIN STATUTES AND UNDER THE DIRECTION OF THE WISCONSIN
DEPARTMENT OF TRANSPORTATION, I HAVE SURVEYED AND MAPPED
TRANSPORTATION PROJECT PLAT 1146-75-22-4.18, AND THAT SUCH PLAT
CORRECTLY REPRESENTS ALL EXTERIOR BOUNDARIES OF THE SURVEYED
LAND.

DATE 11/06/2014 JAY W. PANETTI
RLS S-2747, FOR GREMER & ASSOCIATES, INC.
THIS PLAT AND RELOCATION ORDER ARE APPROVED FOR THE
WISCONSIN DEPARTMENT OF TRANSPORTATION.
DATE 3/11/2015 CURT VAN EREM
REAL ESTATE SUPERVISOR

REVISED: 11/06/2014

040418.15.DWG

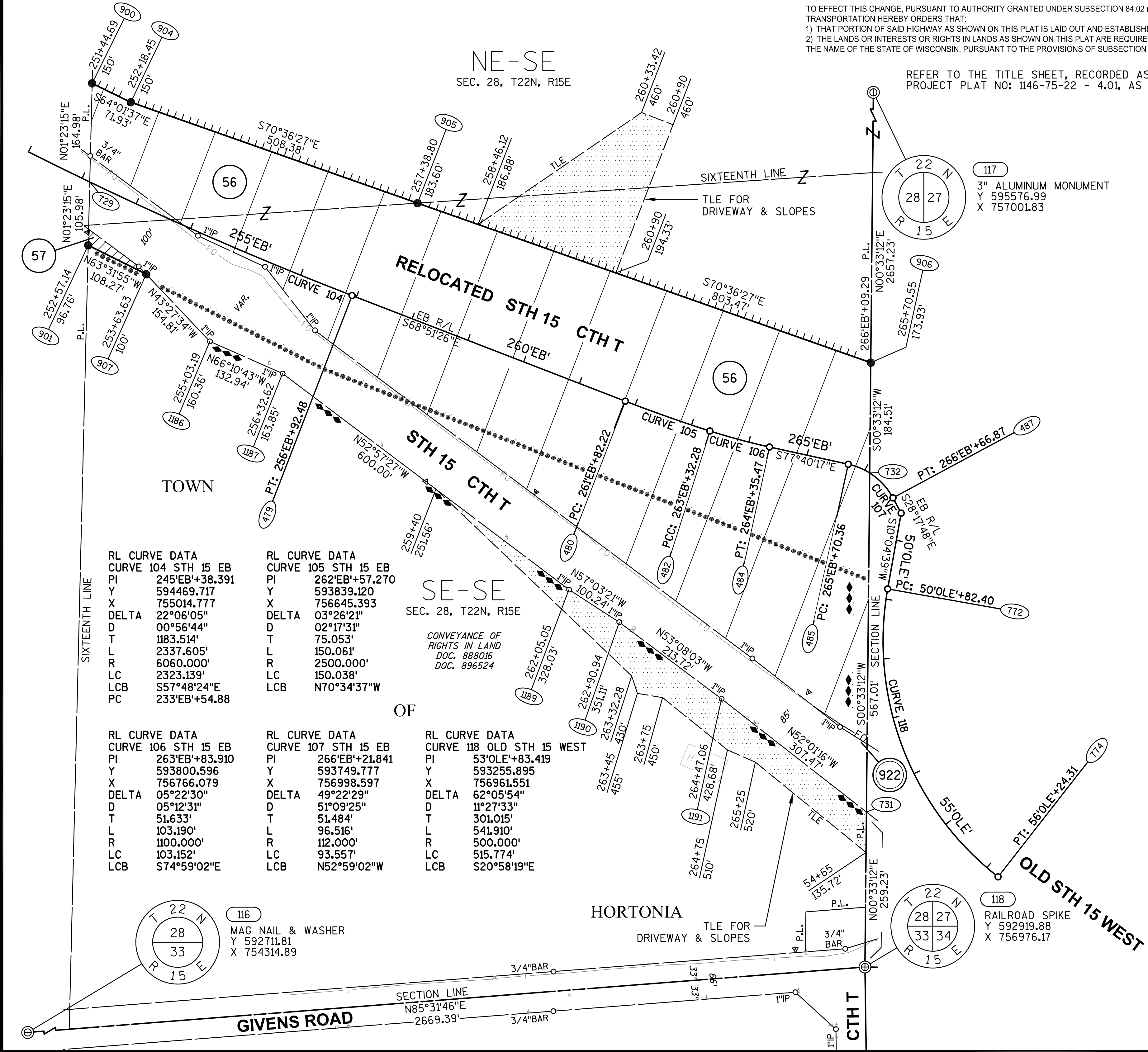

APPRAISAL PLAT DATE:

SCHEDULE OF LANDS & INTERESTS REQUIRED

PARCEL OWNER (S) NUMBER	INTEREST REQUIRED	R/W ACRES REQUIRED NEW	EXISTING	TOTAL	H.E. ACRES PERM.	TLE ACRES TEMP.
58 WISCONSIN CENTRAL, LTD.	HIGHWAY EASEMENT	0	0	0	1.413	0
59 KEVIN SAMBS & JANE SAMBS	FEE	0.994	0	0.994	0	0

UTILITY INTERESTS REQUIRED:

922 AT&T WISCONSIN	RELEASE OF RIGHTS
--------------------	-------------------

OWNER'S NAMES ARE SHOWN FOR REFERENCE PURPOSES ONLY AND ARE SUBJECT TO CHANGE PRIOR TO THE TRANSFER OF LAND INTERESTS TO THE DEPARTMENT.

TRANSPORTATION PROJECT PLAT NO: 1146-75-22 - 4.19

PART OF THE SW1/4-SW1/4 OF SECTION 27, T22N, R15E, TOWN OF HORTONIA, OUTAGAMIE COUNTY, WISCONSIN

RELOCATION ORDER - STH 15 (LILY OF THE VALLEY DRIVE - USH 45), OUTAGAMIE COUNTY

TO PROPERLY ESTABLISH, LAY OUT, WIDEN, ENLARGE, EXTEND, CONSTRUCT, RECONSTRUCT, IMPROVE, OR MAINTAIN A PORTION OF THE HIGHWAY DESIGNATED ABOVE, THE STATE OF WISCONSIN DEPARTMENT OF TRANSPORTATION DEEMS IT NECESSARY TO RELOCATE OR CHANGE SAID HIGHWAY AND ACQUIRE CERTAIN LANDS AND INTERESTS OR RIGHTS IN LANDS FOR THE ABOVE NAMED PROJECT.

TO EFFECT THIS CHANGE, PURSUANT TO AUTHORITY GRANTED UNDER SUBSECTION 84.02 (3), 84.09 AND 84.30, WISCONSIN STATUTES, THE DEPARTMENT OF TRANSPORTATION HEREBY ORDERS THAT:
1) THAT PORTION OF SAID HIGHWAY AS SHOWN ON THIS PLAT IS LAID OUT AND ESTABLISHED TO THE LINES AND WIDTHS AS SO SHOWN FOR THE ABOVE NAMED PROJECT.
2) THE LANDS OR INTERESTS OR RIGHTS IN LANDS AS SHOWN ON THIS PLAT ARE REQUIRED BY THE DEPARTMENT FOR THE ABOVE PROJECT AND SHALL BE ACQUIRED IN THE NAME OF THE STATE OF WISCONSIN, PURSUANT TO THE PROVISIONS OF SUBSECTION 84.09 (1) OR (2), WISCONSIN STATUTES.

REFER TO THE TITLE SHEET, RECORDED AS SHEET 2 OF 2 OF TRANSPORTATION PROJECT PLAT NO: 1146-75-22 - 4.01, AS DOCUMENT #2016623 FOR ADDITIONAL INFORMATION.

Document #: **2037963**
Date: **03-16-2015** Time: **08:28 AM**
Pages: **1** Fee: **\$25.00**
County: **OUTAGAMIE COUNTY** State: **WI**
SARAH R VAN CAMP, REGISTER OF DEEDS
The above recording information verifies this document has been electronically recorded and returned to the submitter

RESERVED FOR REGISTER OF DEEDS
PROJECT NUMBER 1146-75-22- 4.19
AMENDMENT NO:

RL CURVE DATA
CURVE 118 OLD STH 15 WEST
PI 53°01'E+83.419
Y 593255.895
X 756961.551
DELTA 62°05'54"
D 11°27'33"
T 301.015'
L 541.910'
R 500.000'
LC 515.774'
LCB S20°58'19"E

ROUTE	BASIS	YEAR
STH 15 AND CTH T	TPP NO: 6430-06-00 - 4.11, 4.12	2011
GIVENS ROAD	TPP NO: 6430-06-00 - 4.11	2011
WISCONSIN CENTRAL, LTD. RAILROAD	V39/P328	1876

EXISTING ACCESS CONTROL: PROJECT 1146-1-22/F 07(19)

RL CURVE DATA
CURVE 107 STH 15 EB
PI 266°EB'+21.841
Y 593749.777
X 756998.597
DELTA 49°22'29"
D 51°09'25"
T 51.484'
L 96.516'
R 112.000'
LC 93.557'
LCB N52°59'02"W
PC 265°EB'+70.36

RL CURVE DATA
CURVE 108 STH 15 EB
PI 267°EB'+55.804
Y 593626.141
X 757065.159
DELTA 60°20'00"
D 84°15'31"
T 39.524'
L 71.605'
R 68.000'
LC 68.342'
LCB S58°27'48"E

RL CURVE DATA
CURVE 109 STH 15 EB
PI 268°EB'+09.918
Y 593624.669
X 757126.699
DELTA 02°31'28"
D 05°43'46"
T 22.033'
L 44.059'
R 1000.000'
LC 44.056'
LCB N87°22'04"W

RL CURVE DATA
CURVE 110 STH 15 EB
PI 271°EB'+39.750
Y 593604.869
X 757417.556
DELTA 06°17'13"
D 02°36'16"
T 120.822'
L 241.401'
R 2200.000'
LC 241.280'
LCB N82°57'43"W

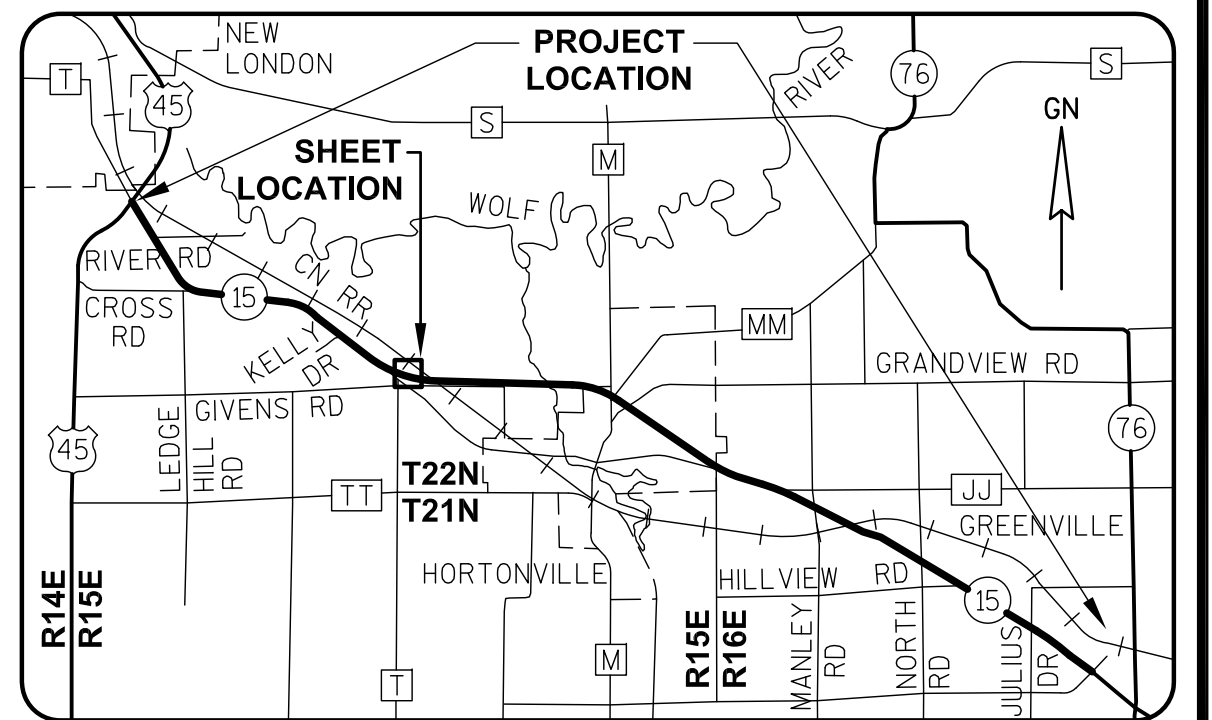
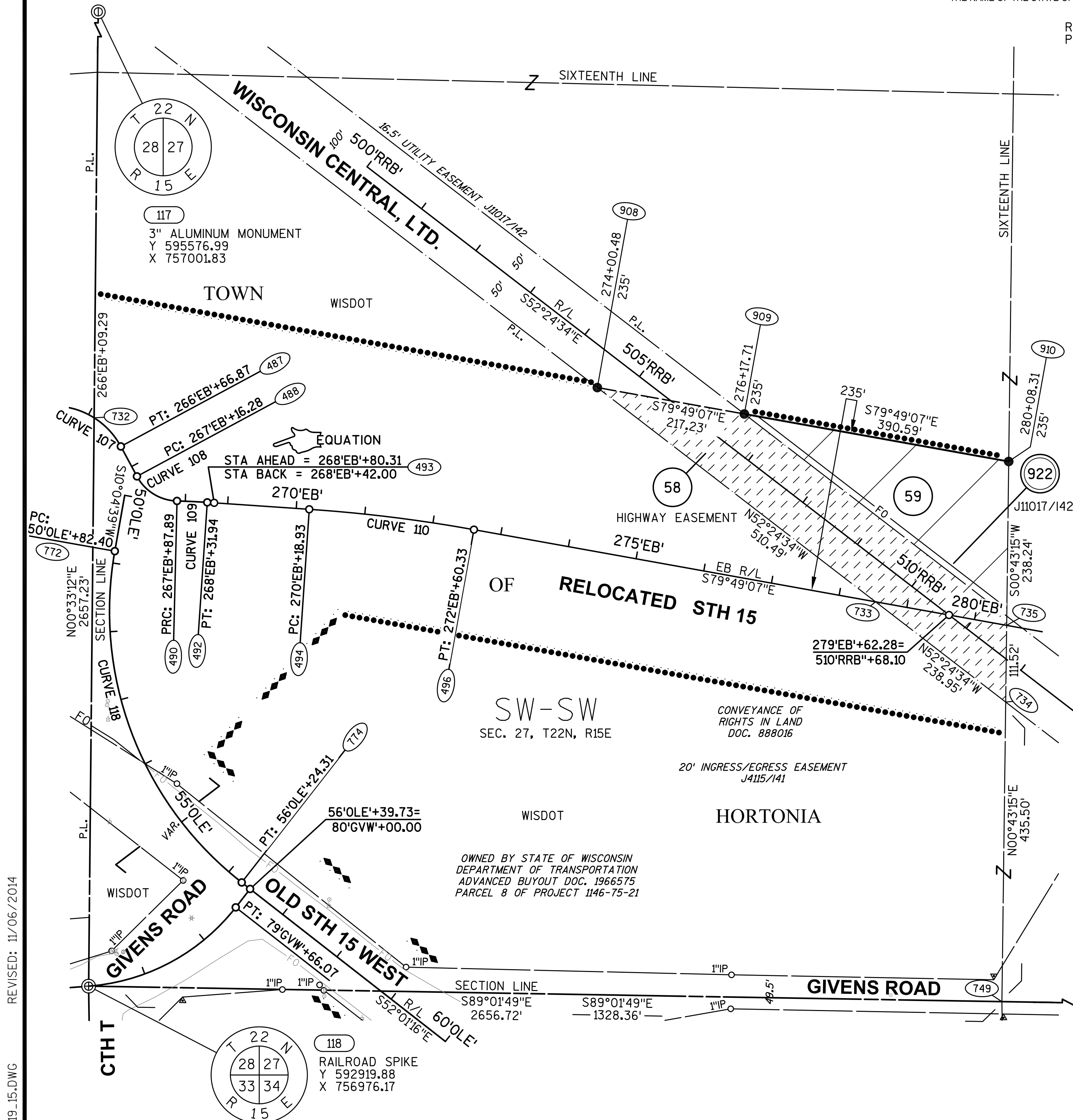

G REMMER & ASSOCIATES, INC.
CONSULTING ENGINEERS
Stevens Point • Fond du Lac

I, JAY W. PANETTI, REGISTERED LAND SURVEYOR, HEREBY CERTIFY THAT IN FULL COMPLIANCE WITH THE PROVISIONS OF SECTION 84.095 OF THE WISCONSIN STATUTES AND UNDER THE DIRECTION OF THE WISCONSIN DEPARTMENT OF TRANSPORTATION, I HAVE SURVEYED AND MAPPED TRANSPORTATION PROJECT PLAT 1146-75-22-4.19, AND THAT SUCH PLAT CORRECTLY REPRESENTS ALL EXTERIOR BOUNDARIES OF THE SURVEYED LAND.

DATE 11/06/2014 JAY W. PANETTI
MAG NAIL RLS S-2747, FOR GREMMER & ASSOCIATES, INC.
THIS PLAT AND RELOCATION ORDER ARE APPROVED FOR THE WISCONSIN DEPARTMENT OF TRANSPORTATION.
DATE 3/11/2015 CURT VAN EREM
REAL ESTATE SUPERVISOR

REVISED: 11/06/2014
040419_15.DWG

APPRAISAL PLAT DATE:

PARCEL OWNER (S)
NUMBER

PARCEL NUMBER	OWNER(S)	INTEREST REQUIRED	R/W NEW	ACRES EXISTING	REQUIRED TOTAL	ACRES TEMP.
59	KEVIN SAMBS & JANE SAMBS	FEE	0.443	0	0.443	0
61	JUDITH M. RIESE, CHARLES M. SAMBS, DANIEL W. SAMBS, GREGORY J. SAMBS, JANICE M. FLENZ, MARY J. RIHA, BARBARA H. REARICK, KEVIN J. SAMBS, AND JANICE M. FLENZ AS TRUSTEE FOR THE 1994 IRREVOCABLE TRUST FOR THE BENEFIT OF JOANN M. SAMBS DATED JULY 14, 1994	FEE, TLE	0.353	0	0.353	1.387
62	THOMAS J. BOETTCHER	FEE, TLE	0.054	0	0.054	0.463

OWNER'S NAMES ARE SHOWN FOR REFERENCE PURPOSES ONLY AND ARE SUBJECT
TO CHANGE PRIOR TO THE TRANSFER OF LAND INTERESTS TO THE DEPARTMENT.
TLE

PART OF THE NW1/4-NW1/4 OF SECTION 34, T22N, R15E, TOWN OF HORTONIA, OUTAGAMIE COUNTY, WISCONSIN

TO PROPERLY ESTABLISH, LAY OUT, WIDEN, ENLARGE, EXTEND, CONSTRUCT, RECONSTRUCT, IMPROVE, OR MAINTAIN A PORTION OF THE HIGHWAY DESIGNATED ABOVE, THE STATE OF WISCONSIN DEPARTMENT OF TRANSPORTATION DEEMS IT NECESSARY TO RELOCATE OR CHANGE SAID HIGHWAY AND ACQUIRE CERTAIN LANDS AND INTERESTS OR RIGHTS IN LANDS FOR THE ABOVE NAMED PROJECT.

TO EFFECT THIS CHANGE, PURSUANT TO AUTHORITY GRANTED UNDER SUBSECTION 84.02 (3), 84.09 AND 84.30, WISCONSIN STATUTES, THE DEPARTMENT OF TRANSPORTATION HEREBY ORDERS THAT:

- 1) THAT PORTION OF SAID HIGHWAY AS SHOWN ON THIS PLAT IS LAID OUT AND ESTABLISHED TO THE LINES AND WIDTHS AS SO SHOWN FOR THE ABOVE NAMED PROJECT.
- 2) THE LANDS OR INTERESTS OR RIGHTS IN LANDS AS SHOWN ON THIS PLAT ARE REQUIRED BY THE DEPARTMENT FOR THE ABOVE PROJECT AND SHALL BE ACQUIRED IN THE NAME OF THE STATE OF WISCONSIN, PURSUANT TO THE PROVISIONS OF SUBSECTION 84.09 (1) OR (2), WISCONSIN STATUTES.

Document #: **2037964**
Date: **03-16-2015** Time: **08:28 AM**
Pages: **1** Fee: **\$25.00**
County: **OUTAGAMIE COUNTY** State: **WI**

SARAH R VAN CAMP, REGISTER OF DEEDS
***The above recording information verifies
this document has been electronically
recorded and returned to the submitter***

RESERVED FOR REGISTER OF DEEDS
PROJECT NUMBER 1146-75-22- 4.20
AMENDMENT NO:

REFER TO THE TITLE SHEET, RECORDED AS SHEET 2 OF 2 OF TRANSPORTATION
PROJECT PLAT NO: 1146-75-22 - 4.01, AS DOCUMENT #2016623 FOR ADDITIONAL INFORMATION.

UTILITY INTERESTS REQUIRED:

919	WE ENERGIES - ELECTRIC	RELEASE OF RIGHTS
922	AT&T WISCONSIN	RELEASE OF RIGHTS

FROM POINT	TO POINT	BEARING	DISTANCE
118	922	S89°01'49"E	325.39'
922	736	S89°01'49"E	99.68
736	737	S89°01'49"E	341.00'
737	1233	S00°58'11"W	49.54'
1233	911	S05°39'59"W	125.07'
911	912	S52°01'16"E	111.90'
912	1229	S66°03'26"E	61.84'
1229	913	S36°04'31"E	54.60'
913	914	S52°01'16"E	379.20'
*914	915	S50°48'57"E	98.93'
915	916	S26°35'59"E	65.99'
916	738	S00°34'29"E	47.75'
738	917	S00°34'29"E	48.40'
917	918	N59°30'41"W	125.64'
*918	919	N50°48'57"W	93.88'
919	920	N52°01'16"W	385.45'
920	1224	N66°57'08"W	58.22'
1224	921	N37°05'21"W	58.21'
921	922	N52°01'16"W	554.22'

FROM POINT	TO POINT	RADIUS	ARC LENGTH	CHORD BEARING	CHORD LENGTH
914	915	2351.76'	98.93'	S50°48'57"E	98.93'
918	919	2231.76'	93.89'	N50°48'57"W	93.88'



SCALE, FEET

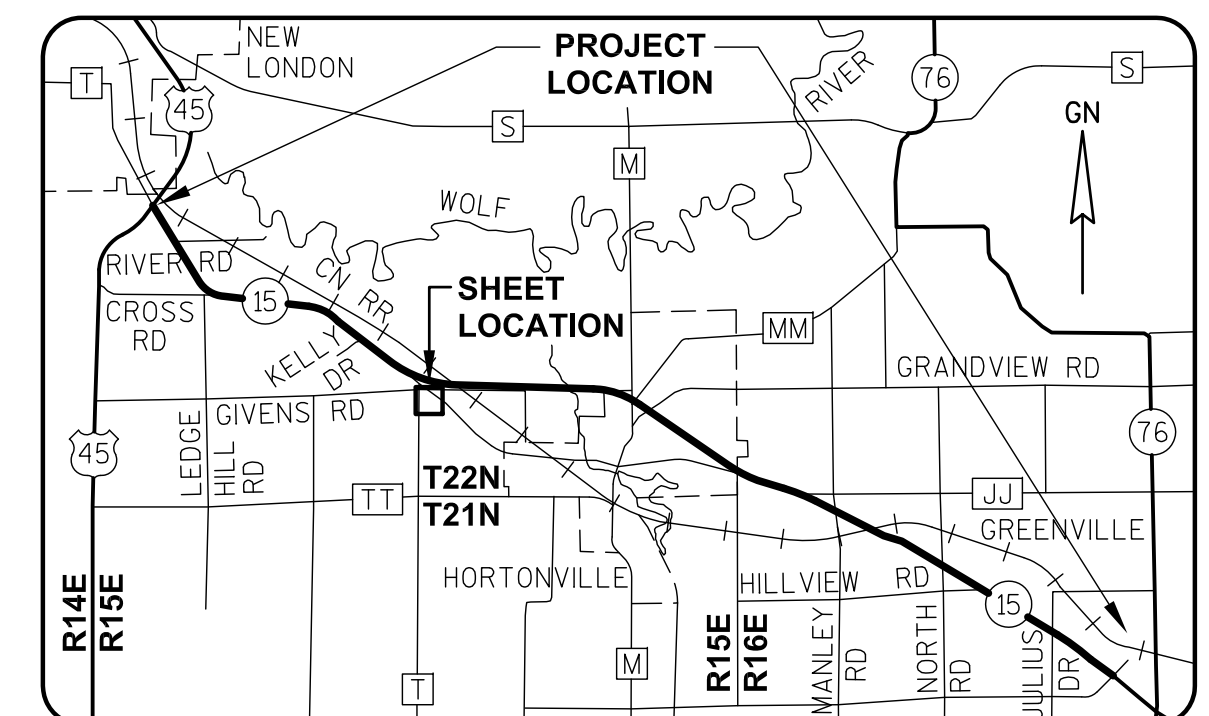
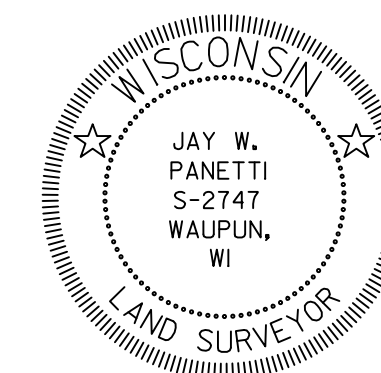
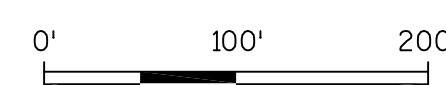

I, JAY W. PANETTI, REGISTERED LAND SURVEYOR, HEREBY CERTIFY THAT IN FULL COMPLIANCE WITH THE PROVISIONS OF SECTION 84.095 OF THE WISCONSIN STATUTES AND UNDER THE DIRECTION OF THE WISCONSIN DEPARTMENT OF TRANSPORTATION, I HAVE SURVEYED AND MAPPED TRANSPORTATION PROJECT PLAT 1146-75-22-4.20, AND THAT SUCH PLAT CORRECTLY REPRESENTS ALL EXTERIOR BOUNDARIES OF THE SURVEYED LAND.

DATE 11/06/2014 JAY W. PANETTI 
 RLS 5-2747, FOR GREMMER & ASSOCIATES, INC.

THIS PLAT AND RELOCATION ORDER ARE APPROVED FOR THE
 WISCONSIN DEPARTMENT OF TRANSPORTATION.

DATE 3/11/2015 
 CURT VAN EREM
 REAL ESTATE SUPERVISOR

REVISÉ: 11/06/2014

040420_15.DWG

APPRAISAL PLAT DATE:

SCHEDULE OF LANDS & INTERESTS
REQUIRED

PARCEL OWNER (S) NUMBER	INTEREST REQUIRED	R/W NEW	ACRES EXISTING	ACRES REQUIRED TOTAL	TLE ACRES TEMP.
60 JOHN WILLIAM SHARKEY & MARY K. SHARKEY	TLE	0	0	0	0.238
62 THOMAS J. BOETTCHER & HOLLY J. BOETTCHER	TLE	0	0	0	0.557
65 JAMES R. BOLSSSEN & LINDA M. BOLSSSEN	TLE	0	0	0	0.542

OWNER'S NAMES ARE SHOWN FOR REFERENCE PURPOSES ONLY AND ARE SUBJECT
TO CHANGE PRIOR TO THE TRANSFER OF LAND INTERESTS TO THE DEPARTMENT.

UTILITY INTERESTS REQUIRED:

919	WE ENERGIES - ELECTRIC	RELEASE OF RIGHTS
-----	------------------------	-------------------

TRANSPORTATION PROJECT PLAT NO: 1146-75-22 - 4.21

PART LOT 1 OF CSM 2313, PART OF THE NE1/4-NW1/4 AND PART OF THE SE1/4-NW1/4 OF SECTION 34, T22N, R15E,
ALL IN THE TOWN OF HORTONIA, OUTAGAMIE COUNTY, WISCONSIN

RELOCATION ORDER - STH 15 (LILY OF THE VALLEY DRIVE - USH 45), OUTAGAMIE COUNTY

TO PROPERLY ESTABLISH, LAY OUT, WIDEN, ENLARGE, EXTEND, CONSTRUCT, RECONSTRUCT, IMPROVE, OR MAINTAIN A PORTION OF THE HIGHWAY DESIGNATED ABOVE,
THE STATE OF WISCONSIN DEPARTMENT OF TRANSPORTATION DEEMS IT NECESSARY TO RELOCATE OR CHANGE SAID HIGHWAY AND ACQUIRE CERTAIN LANDS AND
INTERESTS OR RIGHTS IN LANDS FOR THE ABOVE NAMED PROJECT.

TO EFFECT THIS CHANGE, PURSUANT TO AUTHORITY GRANTED UNDER SUBSECTION 84.02 (3), 84.09 AND 84.30, WISCONSIN STATUTES, THE DEPARTMENT OF
TRANSPORTATION HEREBY ORDERS THAT:

- 1) THAT PORTION OF SAID HIGHWAY AS SHOWN ON THIS PLAT IS LAID OUT AND ESTABLISHED TO THE LINES AND WIDTHS AS SO SHOWN FOR THE ABOVE NAMED PROJECT.
- 2) THE LANDS OR INTERESTS OR RIGHTS IN LANDS AS SHOWN ON THIS PLAT ARE REQUIRED BY THE DEPARTMENT FOR THE ABOVE PROJECT AND SHALL BE ACQUIRED IN
THE NAME OF THE STATE OF WISCONSIN, PURSUANT TO THE PROVISIONS OF SUBSECTION 84.09 (1) OR (2), WISCONSIN STATUTES.

REFER TO THE TITLE SHEET, RECORDED AS SHEET 2 OF 2 OF TRANSPORTATION
PROJECT PLAT NO: 1146-75-22 - 4.01, AS DOCUMENT #2016623 FOR ADDITIONAL INFORMATION.

Document #: 2037965
Date: 03-16-2015 Time: 08:29 AM
Pages: 1 Fee: \$25.00
County: OUTAGAMIE COUNTY State: WI
SARAH R VAN CAMP, REGISTER OF DEEDS
***The above recording information verifies
this document has been electronically
recorded and returned to the submitter***

RESERVED FOR REGISTER OF DEEDS
PROJECT NUMBER 1146-75-22- 4.21
AMENDMENT NO:

BASIS OF EXISTING HIGHWAY R/W

ROUTE	BASIS	YEAR
STH 15	TPP NO: 6430-06-00 - 4.11, CERTIFIED SURVEY MAP 2313	2011 1995
EXISTING ACCESS CONTROL: PROJECT 1146-1-22/F 07(19)		

COURSE TABLE

FROM POINT	TO POINT	BEARING	DISTANCE
118	749	S89°01'49"E	1328.36'
749	738	S00°34'29"E	705.19'
*738	777	S43°53'08"E	273.71'
777	778	S40°27'43"E	501.41'
*778	780	S41°25'23"E	192.20'
780	5580	S47°36'58"W	35.00'
*5580	5581	N41°25'23"W	193.37'
5581	5582	N40°27'43"W	155.46'
5582	5583	N54°29'54"W	103.07'
5583	5584	N26°25'37"W	103.08'
5584	5586	N40°27'40"W	145.95'
*5586	917	N43°27'54"W	236.41'
917	738	N00°34'29"W	48.40'

*SEE CURVE TABLE

CURVE TABLE

FROM POINT	TO POINT	RADIUS	ARC LENGTH	CHORD BEARING	CHORD LENGTH
738	777	2291.76'	273.88'	S43°53'08"E	273.71'
778	780	5729.58'	192.20'	S41°25'23"E	192.20'
5580	5581	5764.58'	193.38'	N41°25'23"W	193.37'
5586	917	2256.76'	236.52'	N43°27'54"W	236.41'

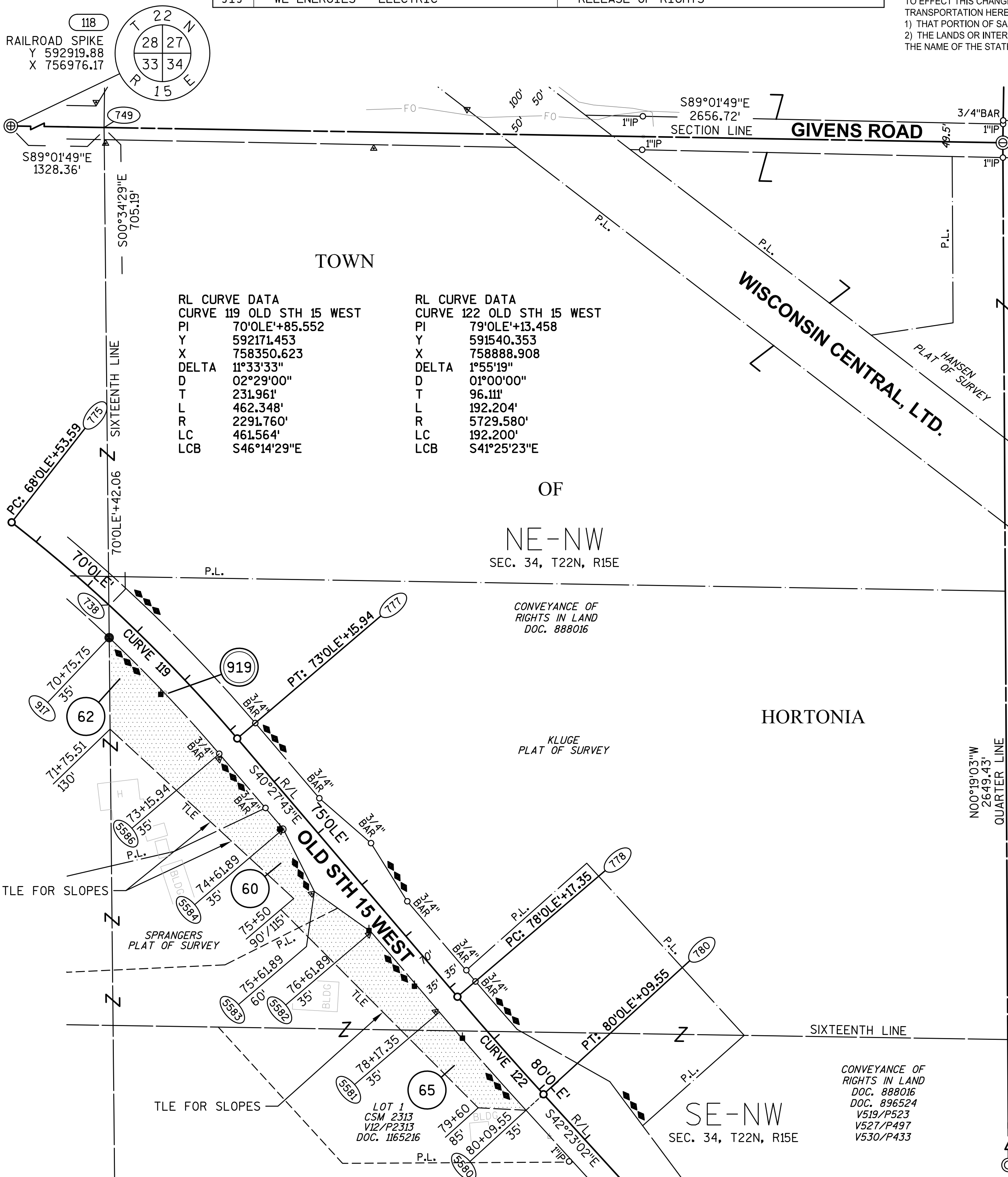

SCHEDULE OF LANDS & INTERESTS
REQUIRED

PARCEL NUMBER	OWNER (S)	INTEREST REQUIRED	R/W ACRES REQUIRED			ACRES PERM.	ACRES TEMP.
			NEW	EXISTING	TOTAL		
58	WISCONSIN CENTRAL, LTD.	HIGHWAY EASEMENT	0	0	0	0.756	0
59	KEVIN SAMBS & JANE SAMBS	FEE	12.190	0	12.190	0	0

UTILITY INTERESTS REQUIRED:

922	AT&T WISCONSIN	RELEASE OF RIGHTS
-----	----------------	-------------------

OWNER'S NAMES ARE SHOWN FOR REFERENCE PURPOSES ONLY AND ARE SUBJECT TO CHANGE PRIOR TO THE TRANSFER OF LAND INTERESTS TO THE DEPARTMENT. H.E. TLE

TRANSPORTATION PROJECT PLAT NO: 1146-75-22 - 4.22

PART OF THE SE1/4-SW1/4 OF SECTION 27, T22N, R15E, TOWN OF HORTONIA, OUTAGAMIE COUNTY, WISCONSIN

RELOCATION ORDER - STH 15 (LILY OF THE VALLEY DRIVE - USH 45), OUTAGAMIE COUNTY

TO PROPERLY ESTABLISH, LAY OUT, WIDEN, ENLARGE, EXTEND, CONSTRUCT, RECONSTRUCT, IMPROVE, OR MAINTAIN A PORTION OF THE HIGHWAY DESIGNATED ABOVE, THE STATE OF WISCONSIN DEPARTMENT OF TRANSPORTATION DEEMS IT NECESSARY TO RELOCATE OR CHANGE SAID HIGHWAY AND ACQUIRE CERTAIN LANDS AND INTERESTS OR RIGHTS IN LANDS FOR THE ABOVE NAMED PROJECT.

TO EFFECT THIS CHANGE, PURSUANT TO AUTHORITY GRANTED UNDER SUBSECTION 84.02 (3), 84.09 AND 84.30, WISCONSIN STATUTES, THE DEPARTMENT OF TRANSPORTATION HEREBY ORDERS THAT:
1) THAT PORTION OF SAID HIGHWAY AS SHOWN ON THIS PLAT IS LAID OUT AND ESTABLISHED TO THE LINES AND WIDTHS AS SO SHOWN FOR THE ABOVE NAMED PROJECT.
2) THE LANDS OR INTERESTS OR RIGHTS IN LANDS AS SHOWN ON THIS PLAT ARE REQUIRED BY THE DEPARTMENT FOR THE ABOVE PROJECT AND SHALL BE ACQUIRED IN THE NAME OF THE STATE OF WISCONSIN, PURSUANT TO THE PROVISIONS OF SUBSECTION 84.09 (1) OR (2), WISCONSIN STATUTES.

REFER TO THE TITLE SHEET, RECORDED AS SHEET 2 OF 2 OF TRANSPORTATION PROJECT PLAT NO: 1146-75-22 - 4.01, AS DOCUMENT #2016623 FOR ADDITIONAL INFORMATION.

Document #: 2037966
Date: 03-16-2015 Time: 08:29 AM
Pages: 1 Fee: \$25.00
County: OUTAGAMIE COUNTY State: WI
SARAH R VAN CAMP, REGISTER OF DEEDS
The above recording information verifies this document has been electronically recorded and returned to the submitter

RESERVED FOR REGISTER OF DEEDS
PROJECT NUMBER 1146-75-22- 4.22
AMENDMENT NO:

BASIS OF EXISTING HIGHWAY R/W

ROUTE	BASIS	YEAR
GIVENS ROAD	TPP NO: 6430-06-00 - 4.11	2011
WISCONSIN CENTRAL, LTD. RAILROAD	V39/P344	1876

RL CURVE DATA
CURVE 111 STH 15 EB
PI 292'EB'+98.857
Y 593223.171
X 759542.903
DELTA 08°52'45"
D 00°33'11"
T 804.363'
L 1605.506'
R 10360.000'
LC 1603.900'
LCB S84°15'30"E
PT 301'EB'+00.00

120
2" IRON PIPE
Y 595495.61
X 759673.25

3/4" BAR

QUARTER LINE
N00°53'27"E
2621.01'

P.L. 293'EB'+89.91
293+72.06
230'

295'EB'

145.41'
S00°53'27"W
294+00.76
145'
925
3/4" BAR
1" IP
49.5'

121
MAG NAIL
Y 592874.92
X 759632.50

SCALE, FEET
0' 100' 200'

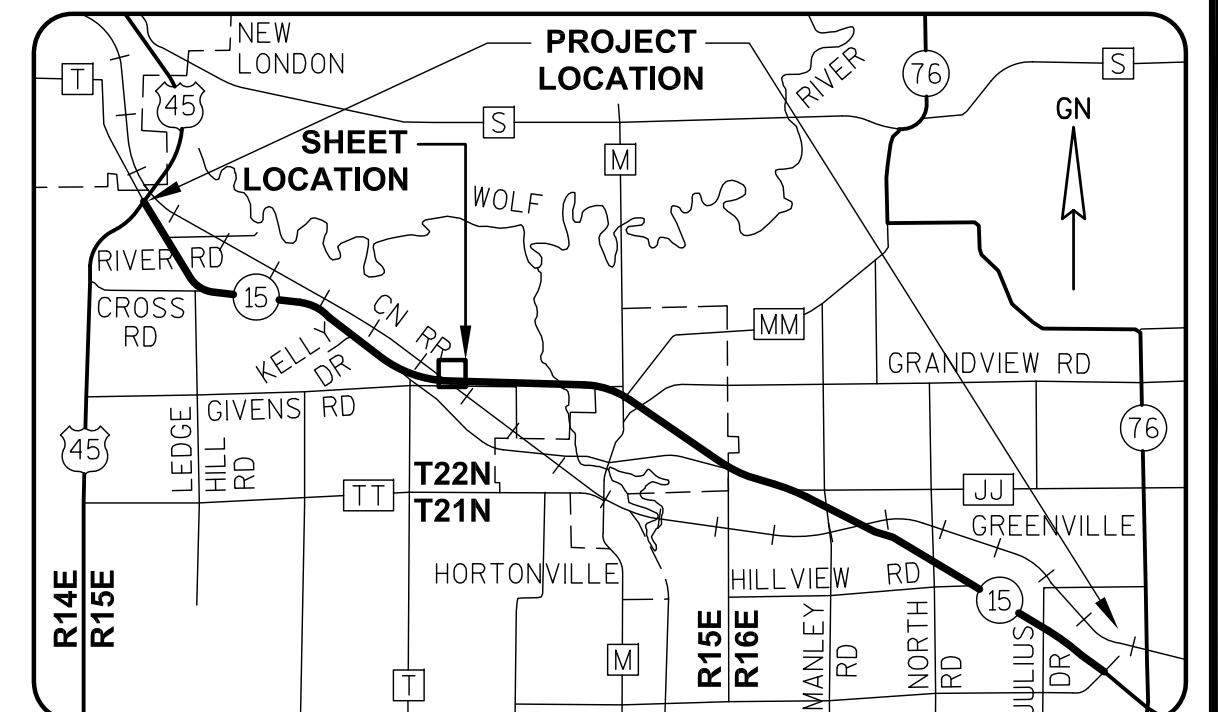
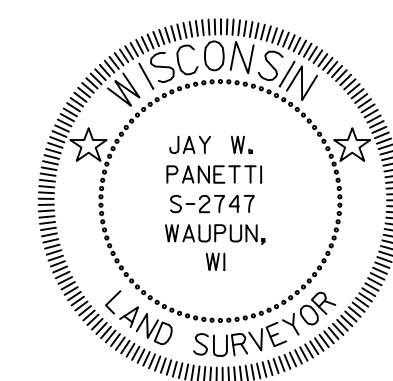

GREMMER & ASSOCIATES, INC.
CONSULTING ENGINEERS
Stevens Point • Fond du Lac

I, JAY W. PANETTI, REGISTERED LAND SURVEYOR, HEREBY CERTIFY THAT IN FULL COMPLIANCE WITH THE PROVISIONS OF SECTION 84.095 OF THE WISCONSIN STATUTES AND UNDER THE DIRECTION OF THE WISCONSIN DEPARTMENT OF TRANSPORTATION, I HAVE SURVEYED AND MAPPED TRANSPORTATION PROJECT PLAT 1146-75-22-4.22, AND THAT SUCH PLAT CORRECTLY REPRESENTS ALL EXTERIOR BOUNDARIES OF THE SURVEYED LAND.

DATE 11/06/2014 JAY W. PANETTI
RLS S-2747, FOR GREMMER & ASSOCIATES, INC.
THIS PLAT AND RELOCATION ORDER ARE APPROVED FOR THE WISCONSIN DEPARTMENT OF TRANSPORTATION.
DATE 3/11/2015 CURT VAN EREM
REAL ESTATE SUPERVISOR

REVISED: 11/06/2014

040422_15.DWG

APPRAISAL PLAT DATE: