

TRANSPORTATION PROJECT PLAT NO: 1133-03-07 - 4.17

IH 41 (DEPERE TO SUAMICO) WEST SIDE FOX RIVER WEST SIDE FOX RIVER

THAT PART OF PRIVATE CLAIM 13, VILLAGE OF ASHWAUBENON, PRIVATE CLAIM 12, 13 & LOT 1, SECTION 33 CITY OF GREEN BAY, ALL IN T24N, R20E, BROWN COUNTY, WISCONSIN.

IH-41 BROWN COUNTY

THE STATE OF WISCONSIN HAS DEEMED IT NECESSARY TO MONUMENT RIGHT-OF-WAY INTEREST PREVIOUSLY ACQUIRED UNDER SECTIONS 82.01, 82.31(1), 82.31(2), AND 84.09 OF THE WISCONSIN STATE STATUTES AND DOES HEREBY CERTIFY THE DEPARTMENT OF TRANSPORTATION HAS SURVEYED THE HIGHWAY RIGHT-OF-WAY; THAT THIS PLAT IS A TRUE AND CORRECT REPRESENTATION OF THE EXTERIOR BOUNDARIES OF THE LAND SURVEYED AND SHOWS ACCURATE MEASUREMENT THEREOF.

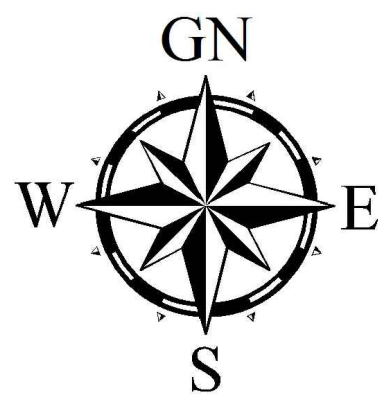

RESERVED FOR REGISTER OF DEEDS
PROJECT NUMBER 1133-03-07 - 4.17
AMENDMENT NO:.....

REFER TO THE TITLE SHEET, RECORDED AS SHEET 2 OF 2 OF TRANSPORTATION PROJECT PLATS, AS DOCUMENT NO. FOR ADDITIONAL INFORMATION.

RIGHT OF WAY MONUMENT TABLE

PT#	Y	X
241	565508.43	81782.35
242	566556.33	81968.93
245	566953.06	82002.15
247	566804.30	81991.07
249	566804.03	81996.08
250	566729.33	81988.56
251	566729.54	81984.75
252	566558.97	81954.16
255	565981.39	82369.79
259	567075.79	82267.80
262	567163.19	82011.39
263	566630.19	82285.79
264	566169.46	82337.90
267	565484.65	81434.24
352	565541.31	82721.76

LINE TABLE

FROM-TO	BEARING	DISTANCE
242-252	N79°49'55"W	15.00'
251-250	S86°55'27"E	3.82'
247-249	S86°54'51"E	5.02'

CURVE TABLE

FROM-TO	BEARING	ARC	CHORD	RADIUS
249-245	N02°19'56"E	149.16'	149.16'	23,249.02'

EXISTING MONUMENT TABLE

PT#	STATION	OFFSET	DESCRIPTION
1245	45+70.24	124.95' R	RIGHT-OF-WAY POST
1267	31+32.14	331.29' L	1" IRON PIPE
1268	32+38.55	310.31' L	1" IRON PIPE
1269	31+28.05	419.53' L	1" IRON PIPE
1621	33+24.30	475.55' R	2" IRON PIPE
1622	32+27.11	549.85' R	3/4" IRON PIPE
1623	31+64.76	596.49' R	3/4" IRON PIPE

CURVE A

PI	28+97.63
Y	565299.67
X	82118.12
D	6°04'54"
R	23119.02'
T	1228.12'
L	2543.93'
LC	2452.78'
LCB	N00°31'29"W
PC	21+10.04
Y	564494.684
X	82154.494

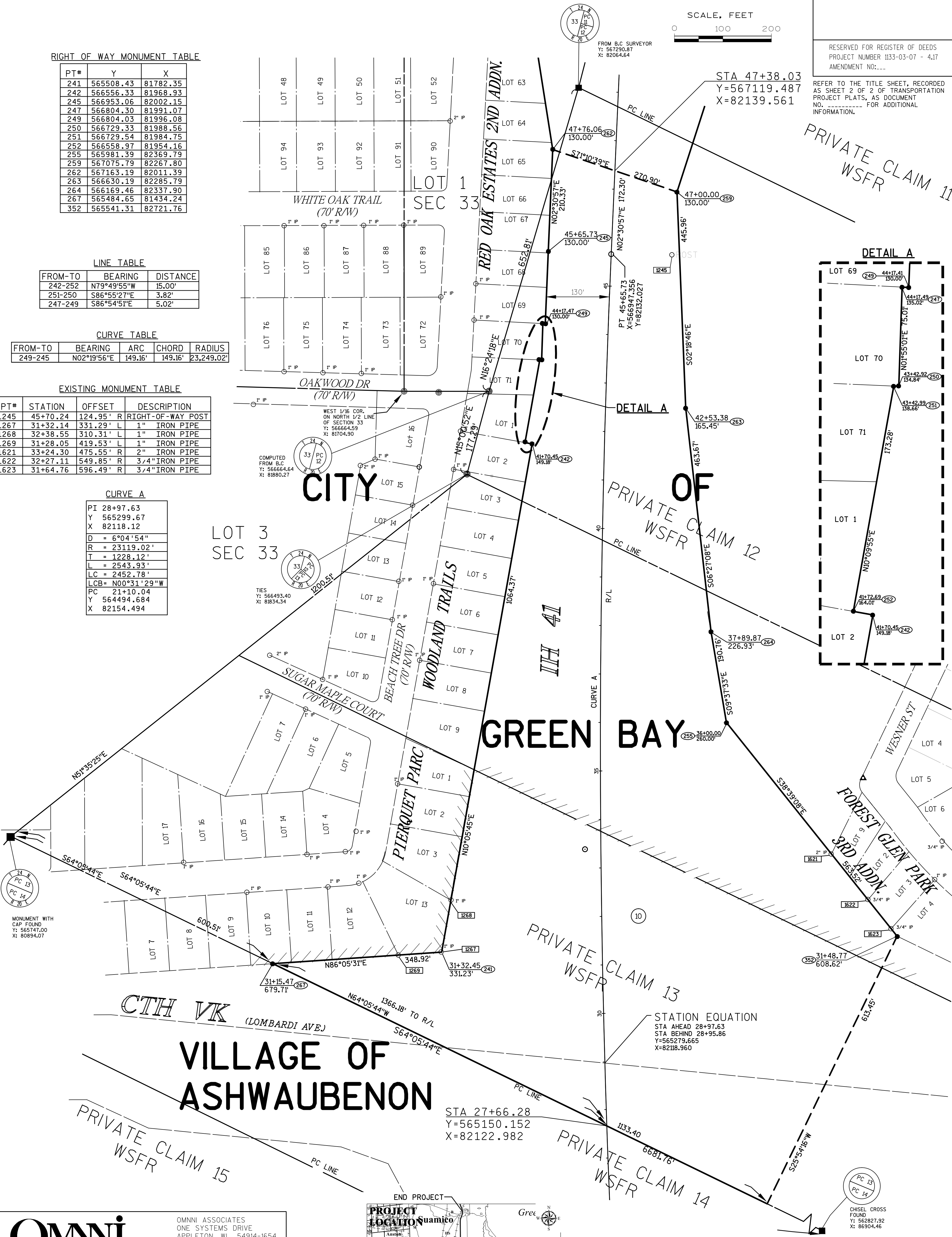

OMNI ASSOCIATES
ONE SYSTEMS DRIVE
APPLETON, WI 54914-1654
PHONE (920) 735-6900
FAX (920) 830-6100

I, PAUL D. NORDWIG, REGISTERED LAND SURVEYOR, HEREBY CERTIFY THAT IN FULL COMPLIANCE WITH THE PROVISIONS OF SECTION 84.095 OF THE WISCONSIN STATUTES AND UNDER THE DIRECTION OF THE DEPARTMENT OF TRANSPORTATION, I HAVE SURVEYED AND MAPPED THIS TRANSPORTATION PROJECT PLAT AND SUCH PLAT CORRECTLY REPRESENTS ALL EXTERIOR BOUNDARIES OF THE SURVEYED LAND.

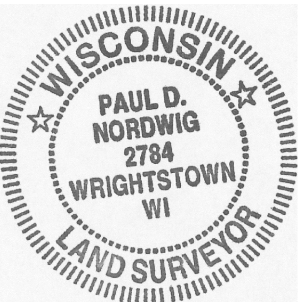

(SIGNATURE) Paul D. Nordwig DATE _____
(PRINTED NAME) PAUL D. NORDWIG
(REGISTRATION NO.) S-2784
THIS PLAT IS APPROVED FOR THE WISCONSIN DEPARTMENT OF TRANSPORTATION NE REGION - GREEN BAY.

(SIGNATURE) _____ DATE _____
(PRINT NAME:) C KURT VAN EREM

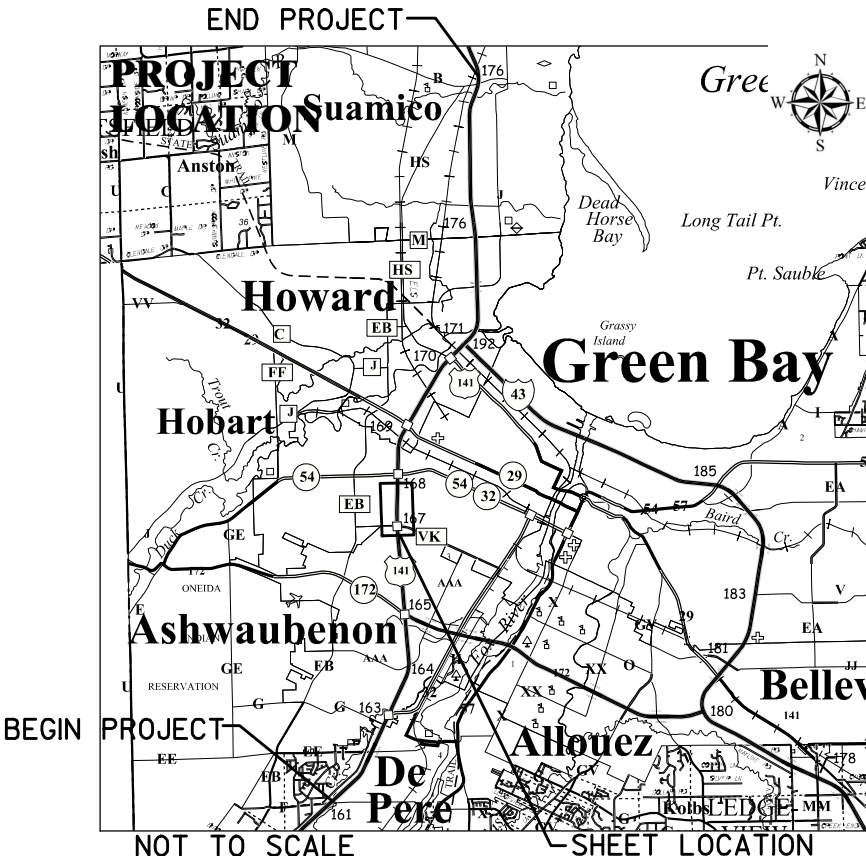

EXISTING HIGHWAY RIGHT-OF-WAY SHOWN IS BASED UPON THE FOLLOWING POINTS OF REFERENCE:
EXISTING HIGHWAY RIGHT-OF-WAY OF USH 41 ESTABLISHED FROM PREVIOUS PROJECTS: T 02-5 (26), DATED JULY 16, 1963
1133-03-22, DATED MARCH 28, 2011

TRANSPORTATION PROJECT PLAT NO: 1133-03-07 - 4.18

IH 41 (DEPERE TO SUAMICO)

WEST SIDE FOX RIVER

THAT PART OF PRIVATE CLAIMS 10, 11, & 12, PART OF ~~GOVERNMENT~~ LOT 12, SECTION 28 & ~~GOVERNMENT~~ LOT 1, SECTION 33, T24N, R20E, CITY OF GREEN BAY, BROWN COUNTY, WISCONSIN

IH-41 BROWN COUNTY

THE STATE OF WISCONSIN HAS DEEMED IT NECESSARY TO MONUMENT RIGHT-OF-WAY INTEREST PREVIOUSLY ACQUIRED UNDER SECTIONS 82.01, 82.31(1), 82.31(2), AND 84.09 OF THE WISCONSIN STATE STATUTES AND DOES HEREBY CERTIFY THE DEPARTMENT OF TRANSPORTATION HAS SURVEYED THE HIGHWAY RIGHT-OF-WAY; THAT THIS PLAT IS A TRUE AND CORRECT REPRESENTATION OF THE EXTERIOR BOUNDARIES OF THE LAND SURVEYED AND SHOWS ACCURATE MEASUREMENT THEREOF.

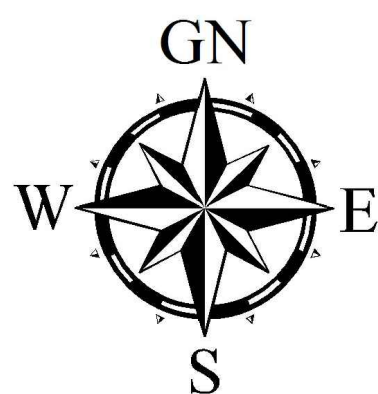

REFER TO THE TITLE SHEET, RECORDED AS SHEET 2 OF 2 OF TRANSPORTATION PROJECT PLATS, AS DOCUMENT NO. _____ FOR ADDITIONAL INFORMATION.

RESERVED FOR REGISTER OF DEEDS
PROJECT NUMBER 1133-03-07 -4.18
AMENDMENT NO: _____

RIGHT OF WAY MONUMENT TABLE

PT#	Y	X
259	567075.79	82267.80
260	567273.18	82331.52
262	567163.19	82011.39
276	567784.86	82038.70
277	567586.88	81984.96
278	568196.73	82056.80
279	568196.71	82051.84
280	568519.20	82066.04
281	568521.42	82071.07
282	567387.07	81976.18
283	569083.66	82065.74
285	569352.71	82077.56
286	569358.23	82398.12
287	568491.53	82360.03
288	568098.82	82322.76
289	567674.85	82304.13
290	567473.07	82340.31
291	568219.38	82311.46
292	568148.09	82323.55
293	568108.78	82321.90
294	568107.27	82325.03
365	568229.93	82289.67

LINE TABLE

FROM-TO	BEARING	DISTANCE
278-279	S89°44'03"W	4.96'
280-281	N66°07'51"E	5.50'
293-294	S64°10'06"E	3.48'
294-288	S15°03'13"W	8.74'
365-291	S64°10'06"E	24.20'
292-293	S02°24'54"E	39.34'

EXISTING MONUMENT TABLE

PT#	STATION	OFFSET	DESCRIPTION
1246	68+38.88	160.73' L	CHISELED X

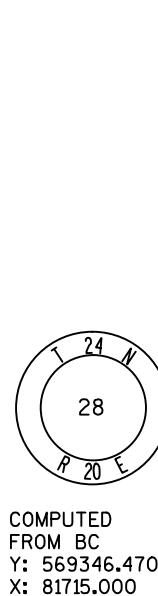
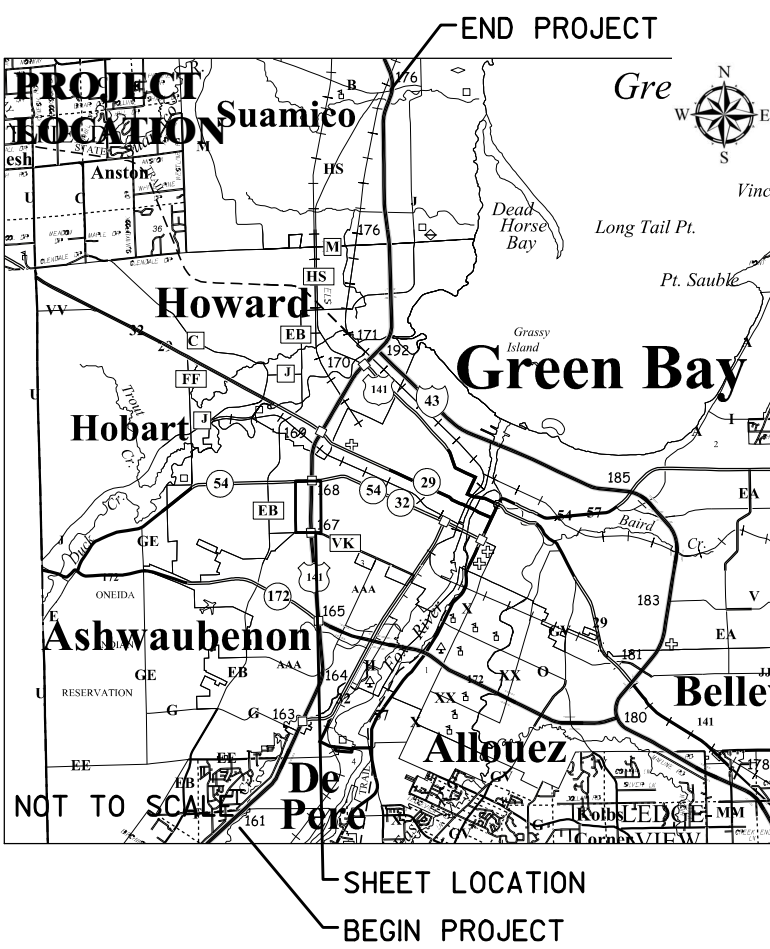

COMPUTED FROM BC
Y: 569346.470
X: 8175.000

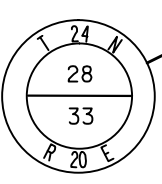

COMPUTED FROM BC
Y: 568025.628
X: 81704.935

STA 69+76.17
Y=569355.469
X=82237.840

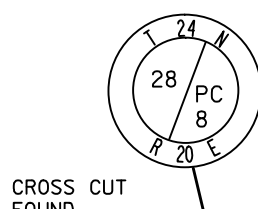

CROSS CUT FOUND
Y: 569362.432
X: 82641.668

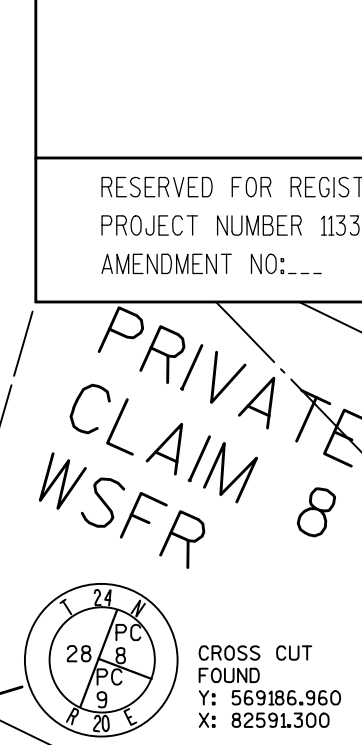

CROSS CUT FOUND
Y: 569186.960
X: 82591.300

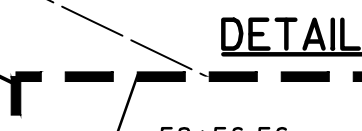

CROSS CUT FOUND
Y: 568605.55
X: 82424.817

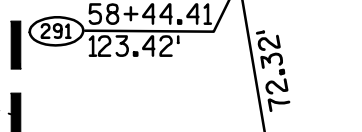

CROSS CUT FOUND
Y: 568605.55
X: 82424.817



CROSS CUT FOUND
Y: 568605.55
X: 82424.817



CROSS CUT FOUND
Y: 568605.55
X: 82424.817

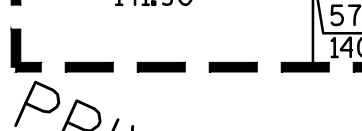

CROSS CUT FOUND
Y: 568605.55
X: 82424.817



CROSS CUT FOUND
Y: 568605.55
X: 82424.817



CROSS CUT FOUND
Y: 568605.55
X: 82424.817



CROSS CUT FOUND
Y: 568605.55
X: 82424.817



CROSS CUT FOUND
Y: 568605.55
X: 82424.817

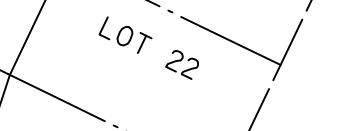

CROSS CUT FOUND
Y: 568605.55
X: 82424.817

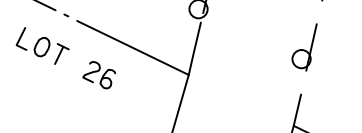

CROSS CUT FOUND
Y: 568605.55
X: 82424.817

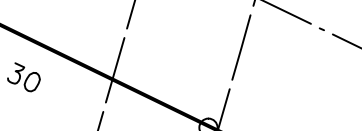

CROSS CUT FOUND
Y: 568605.55
X: 82424.817



CROSS CUT FOUND
Y: 568605.55
X: 82424.817

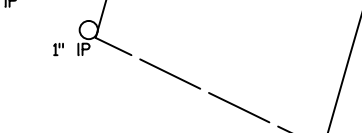

CROSS CUT FOUND
Y: 568605.55
X: 82424.817

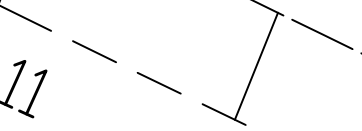

CROSS CUT FOUND
Y: 568605.55
X: 82424.817



CROSS CUT FOUND
Y: 568605.55
X: 82424.817



CROSS CUT FOUND
Y: 568605.55
X: 82424.817

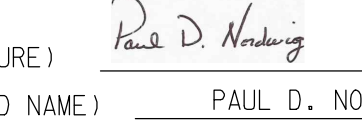

CROSS CUT FOUND
Y: 568605.55
X: 82424.817



CROSS CUT FOUND
Y: 568605.55
X: 82424.817

CITY

LOT 12
SEC 28

LOT 12
SEC 28

LOT 12
SEC 28

LOT 12
SEC 28

LOT 12
SEC 28

LOT 12
SEC 28

LOT 12
SEC 28

LOT 12
SEC 28

LOT 12
SEC 28

LOT 12
SEC 28

LOT 12
SEC 28

LOT 12
SEC 28

LOT 12
SEC 28

LOT 12
SEC 28

LOT 12
SEC 28

LOT 12
SEC 28

GREEN BAY

Omni
ASSOCIATES

OMNI ASSOCIATES
ONE SYSTEMS DRIVE
APPLETON, WI 54914-1654
PHONE (920) 735-6900
FAX (920) 830-6100

I, PAUL D. NORDWIG, REGISTERED LAND SURVEYOR, HEREBY CERTIFY THAT IN FULL COMPLIANCE WITH THE PROVISIONS OF SECTION 84.095 OF THE WISCONSIN STATUTES AND UNDER THE DIRECTION OF THE DEPARTMENT OF TRANSPORTATION, I HAVE SURVEYED AND MAPPED THIS TRANSPORTATION PROJECT PLAT AND SUCH PLAT CORRECTLY REPRESENTS ALL EXTERIOR BOUNDARIES OF THE SURVEYED LAND.

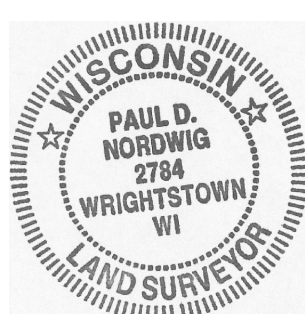

(SIGNATURE) Paul D. Nordwig DATE _____
(PRINTED NAME) PAUL D. NORDWIG
(REGISTRATION NO.) S-2784

THIS PLAT IS APPROVED FOR THE WISCONSIN DEPARTMENT OF TRANSPORTATION NE REGION - GREEN BAY.

(SIGNATURE) _____ DATE _____
(PRINTED NAME) CURT VAN EREM

EXISTING HIGHWAY RIGHT-OF-WAY SHOWN IS BASED UPON THE FOLLOWING POINTS OF REFERENCE:
EXISTING HIGHWAY RIGHT-OF-WAY OF USH 41 ESTABLISHED FROM PREVIOUS PROJECTS: T 02-5 (26), DATED JULY 16, 1963
1133-03-22, DATED MARCH 28, 2011

TRANSPORTATION PROJECT PLAT NO: 1133-03-07 - 4.19

IH 41 (DEPERE TO SUAMICO)

THAT PART OF ~~GOVERNMENT~~ LOTS 3, 4, 5 & 6 AND PART OF THE SOUTHWEST QUARTER OF THE NORTHWEST QUARTER SECTION 28, T24N, R20E, CITY OF GREEN BAY, BROWN COUNTY, WISCONSIN

I-41 BROWN COUNTY

THE STATE OF WISCONSIN HAS DEEMED IT NECESSARY TO MONUMENT RIGHT-OF-WAY INTEREST PREVIOUSLY ACQUIRED UNDER SECTIONS 82.01, 82.3(1), 82.3(2), AND 84.09 OF THE WISCONSIN STATE STATUTES AND DOES HEREBY CERTIFY THE DEPARTMENT OF TRANSPORTATION HAS SURVEYED THE HIGHWAY RIGHT-OF-WAY; THAT THIS PLAT IS A TRUE AND CORRECT REPRESENTATION OF THE EXTERIOR BOUNDARIES OF THE LAND SURVEYED AND SHOWS ACCURATE MEASUREMENT THEREOF.

DETAIL D

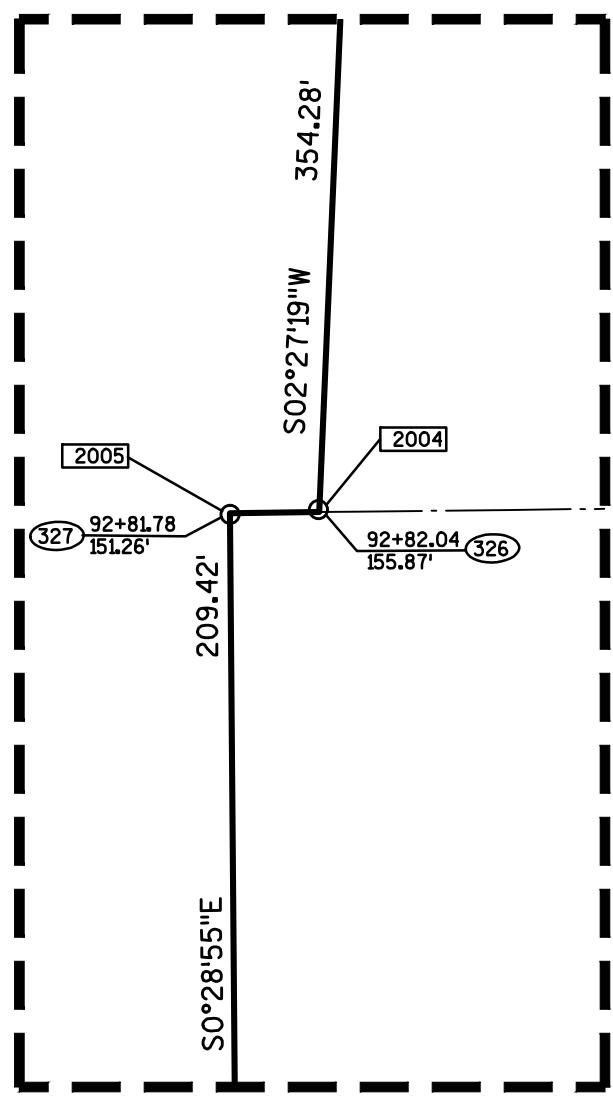

TRANSPORTATION PROJECT PLAT NO: 1133-03-07 - 4.20

IH 41 (DEPERE TO SUAMICO)

THAT PART OF ~~GOVERNMENT~~ LOT 1, SECTION 21 & ~~GOVERNMENT~~ LOT 1, SECTION 28, ALL IN T24N, R20E, CITY OF GREEN BAY, BROWN COUNTY, WISCONSIN

IH-41 BROWN COUNTY

THE STATE OF WISCONSIN HAS DEEMED IT NECESSARY TO MONUMENT RIGHT-OF-WAY INTEREST PREVIOUSLY ACQUIRED UNDER SECTIONS 82.01, 82.31(D), 82.31(2), AND 84.09 OF THE WISCONSIN STATE STATUTES AND DOES HEREBY CERTIFY THE DEPARTMENT OF TRANSPORTATION HAS SURVEYED THE HIGHWAY RIGHT-OF-WAY; THAT THIS PLAT IS A TRUE AND CORRECT REPRESENTATION OF THE EXTERIOR BOUNDARIES OF THE LAND SURVEYED AND SHOWS ACCURATE MEASUREMENT THEREOF.

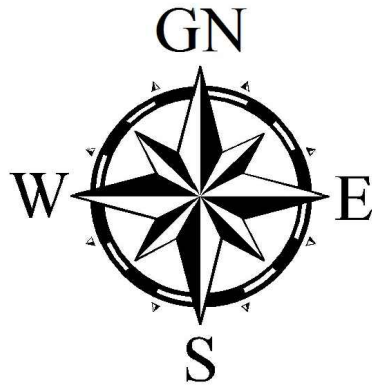

REFER TO THE TITLE SHEET, RECORDED AS SHEET 2 OF 2 OF TRANSPORTATION PROJECT PLATS, AS DOCUMENT NO. _____ FOR ADDITIONAL INFORMATION.

RESERVED FOR REGISTER OF DEEDS
PROJECT NUMBER 1133-03-07 - 4.20
AMENDMENT NO:_____

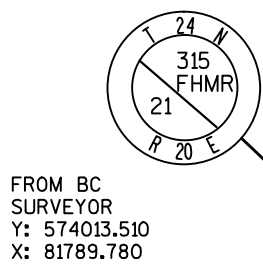

FROM BC SURVEYOR
Y: 574013.510
X: 81789.780

VILLAGE OF HOWARD

LOT 316
FHR

FHR LINE

DETAIL D

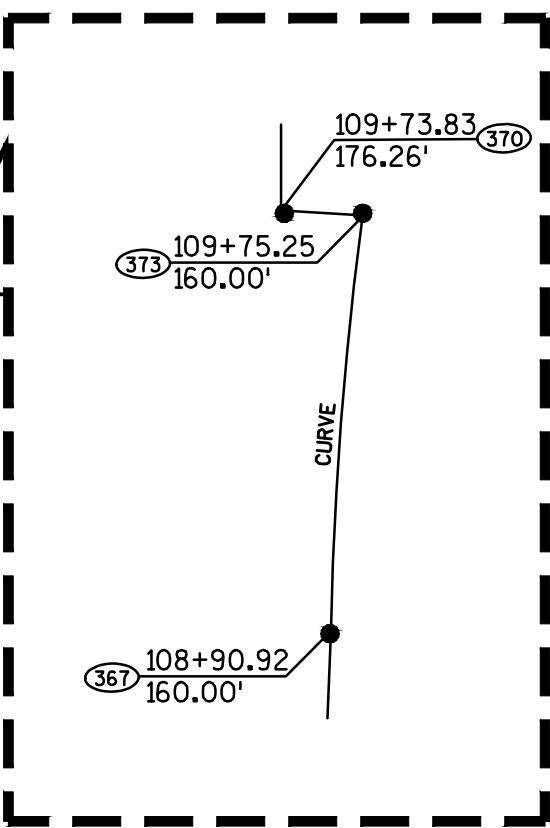

RIGHT OF WAY MONUMENT TABLE

PT#	Y	X
325	572006.22	82509.96
342	571778.05	82194.14
343	572002.74	82204.02
348	573102.20	82557.76
367	573277.03	82251.01
368	573180.43	82255.76
369	573768.06	82667.95
370	573364.58	82241.50
371	573722.47	82275.57
372	573513.84	82623.67
373	573364.62	82257.82
374	573492.03	82620.30
375	573365.46	82598.20
398	573639.30	82643.06
399	573922.50	82728.93

EXISTING MONUMENT TABLE

PT#	STATION	OFFSET	DESCRIPTION
1184	110+08.44	178.84' R	1" IRON PIPE
1214	107+42.57	155.21' R	1" IRON PIPE
1215	102+42.14	139.82' R	1" IRON PIPE
1216	102+42.14	154.86' R	1" IRON PIPE

LOT 1
SEC 21

CITY

DETAIL D

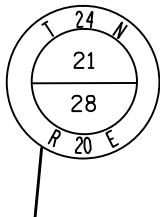

MAG NAIL WITH WASHER FOUND
Y: 573310.84
X: 81701.57

NW-NW
SEC 1

LARSON RD (70' R/W)

GOV'T LOT LINE

LOT 2
53CSM22

LOT 1
53CSM22

LOT 1
SEC 28

LOT 2
SEC 28

GREEN

BAY

LINE TABLE

FROM-TO	BEARING	DISTANCE
368-367	N02°48'54"W	96.72'
373-370	S89°51'31"W	16.32'
372-374	S08°47'07"W	22.07'

CURVE TABLE

FROM-TO	BEARING	ARC	CHORD	RADIUS
367-373	N04°26'31"E	87.86'	87.86'	3979.72

CURVE B

PI	118+02.61
Y	574117.260
X	82449.710
D	= 29°17'00"
R	= 3819.72'
T	= 997.93'
L	= 1952.22'
LC	= 1931.04'
LCB	= N17°09'27"E
PT	127+56.91

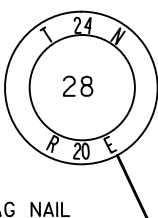

MAG NAIL WITH WASHER FOUND
Y: 571997.00
X: 81700.10

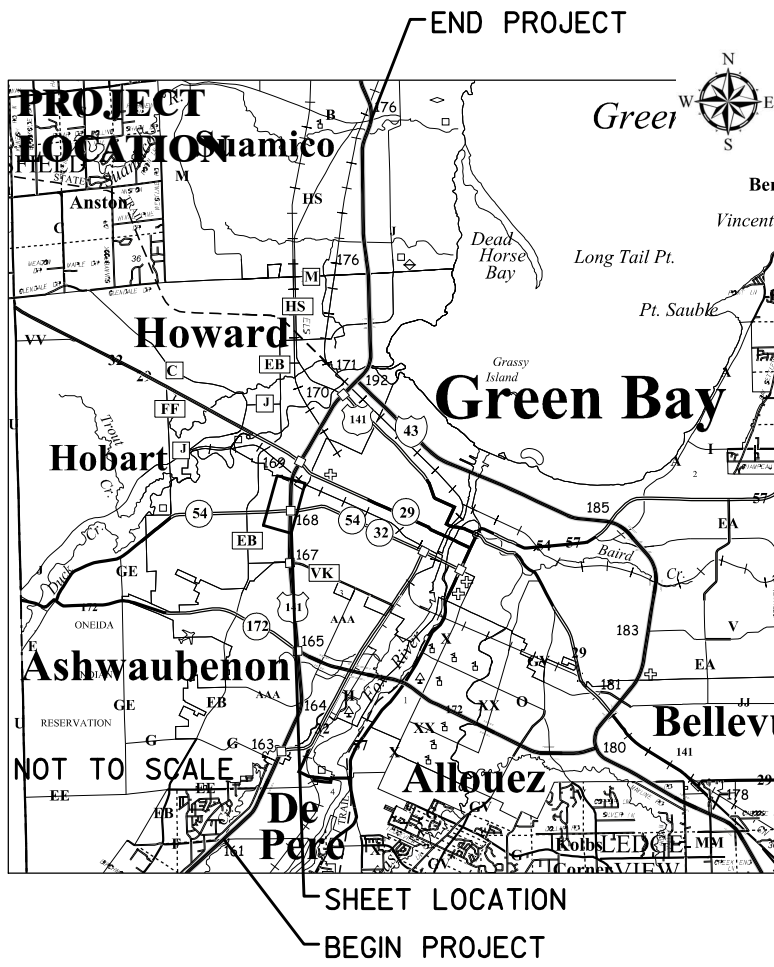

EXISTING HIGHWAY RIGHT-OF-WAY SHOWN IS BASED UPON THE FOLLOWING POINTS OF REFERENCE:

EXISTING HIGHWAY RIGHT-OF-WAY OF USH 41 ESTABLISHED FROM PREVIOUS PROJECTS: T 02-5 (26), DATED JULY 16, 1963
1133-03-21, DATED JULY 21, 2010

Omni ASSOCIATES

OMNI ASSOCIATES
ONE SYSTEMS DRIVE
APPLETON, WI 54914-1654
PHONE (920) 735-6900
FAX (920) 830-6100

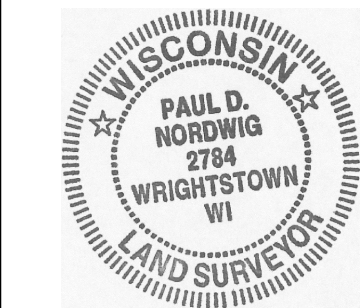

(SIGNATURE) Paul D. Nordwig DATE _____
(PRINTED NAME) PAUL D. NORDWIG
(REGISTRATION NO.) S-2784

THIS PLAT IS APPROVED FOR THE WISCONSIN DEPARTMENT OF TRANSPORTATION NE REGION - GREEN BAY.

(SIGNATURE) _____ DATE _____
(PRINTED NAME) CURT VAN EREM

TRANSPORTATION PROJECT PLAT NO: 1133-03-07 - 4.21

IH 41 (DEPERE TO SUAMICO)

THAT PART OF LOTS 109, 110, 111, 309, 315 AND 316, FORT HOWARD MILITARY RESERVE, T24N, R20E, VILLAGE OF HOWARD, BROWN COUNTY, WISCONSIN

IH-41 BROWN COUNTY

THE STATE OF WISCONSIN HAS DEEMED IT NECESSARY TO MONUMENT RIGHT-OF-WAY INTEREST PREVIOUSLY ACQUIRED UNDER SECTIONS 82.01, 82.31(1), 82.31(2), AND 84.09 OF THE WISCONSIN STATE STATUTES AND DOES HEREBY CERTIFY THE DEPARTMENT OF TRANSPORTATION HAS SURVEYED THE HIGHWAY RIGHT-OF-WAY; THAT THIS PLAT IS A TRUE AND CORRECT REPRESENTATION OF THE EXTERIOR BOUNDARIES OF THE LAND SURVEYED AND SHOWS ACCURATE MEASUREMENT THEREOF.

REFER TO THE TITLE SHEET, RECORDED AS SHEET 2 OF 2 OF TRANSPORTATION PROJECT PLATS, AS DOCUMENT NO. _____ FOR ADDITIONAL INFORMATION.

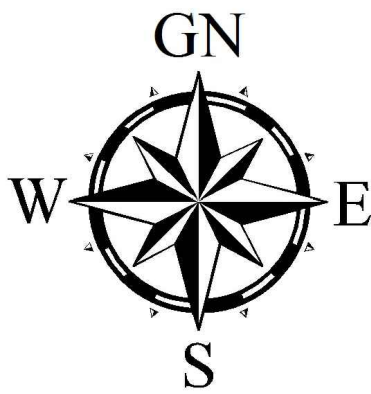

SCALE, FEET



RESERVED FOR REGISTER OF DEEDS
PROJECT NUMBER 1133-03-07 - 4.21
AMENDMENT NO: _____

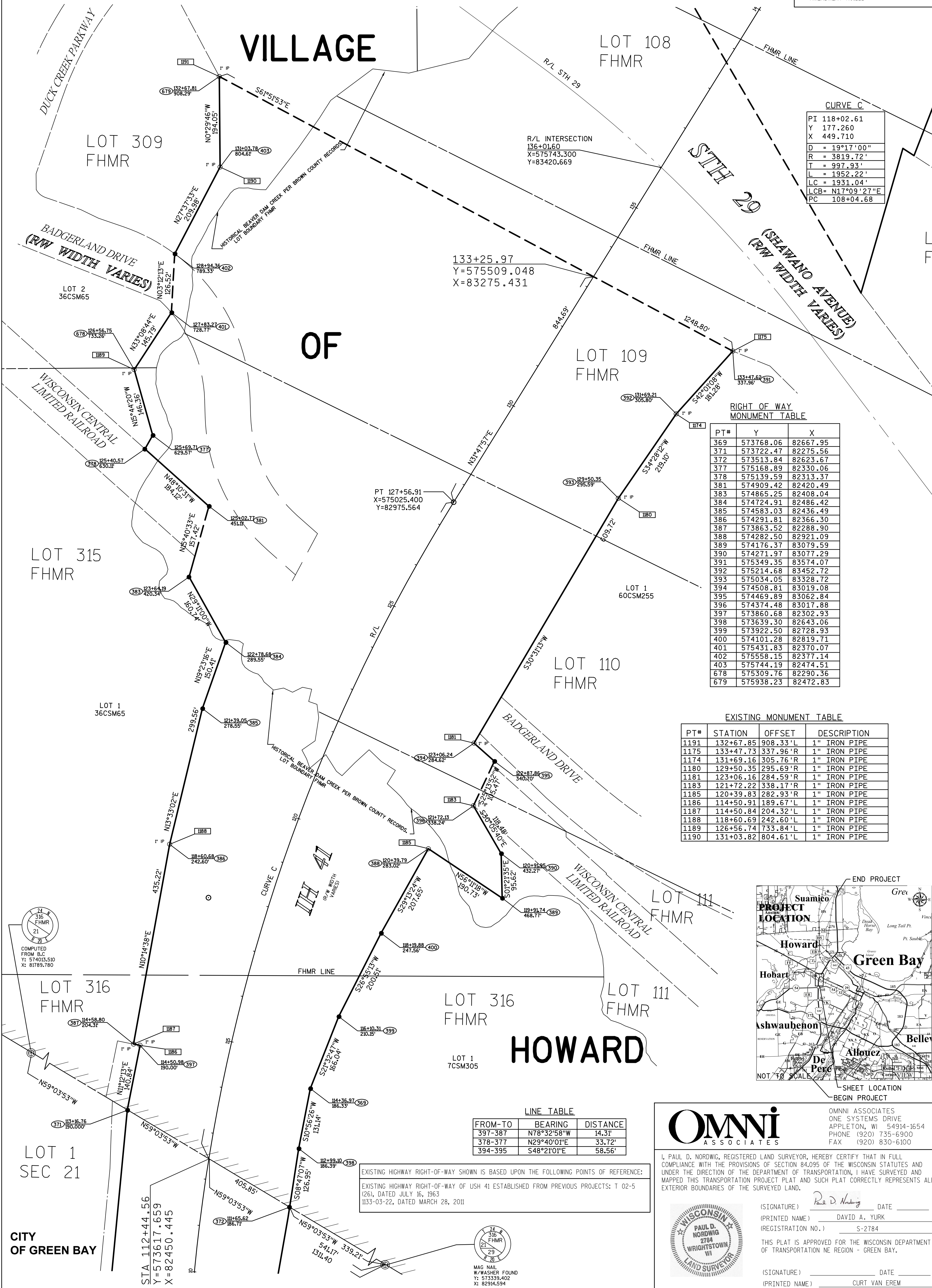

CURVE C	
PT	118+02.61
Y	177.260
X	449.710
D	= 19°17'00"
R	= 3819.72'
T	= 997.93'
L	= 1952.22'
LCB	= 1931.04'
PC	108+04.68

RIGHT OF WAY MONUMENT TABLE		
PT#	Y	X
369	573768.06	82667.95
371	573722.47	82275.56
372	573513.84	82623.67
377	575168.89	82330.06
378	575139.59	82313.37
381	574909.42	82420.49
383	574865.25	82408.04
384	574724.91	82486.42
385	574583.03	82436.49
386	574291.81	82366.30
387	573863.52	82288.90
388	574282.50	82921.09
389	574176.37	83079.59
390	574271.97	83077.29
391	575349.35	83574.07
392	575214.68	83452.72
393	575034.05	83328.72
394	574508.81	83019.08
395	574469.89	83062.84
396	574374.48	83017.88
397	573860.68	82302.93
398	573639.30	82643.06
399	573922.50	82728.93
400	574101.28	82819.71
401	575431.83	82370.07
402	575558.15	82377.14
403	575744.19	82474.51
678	575309.76	82290.36
679	575938.23	82472.83

EXISTING MONUMENT TABLE			
PT#	STATION	OFFSET	DESCRIPTION
1191	132+67.85	908.33'L	1" IRON PIPE
1175	133+47.73	337.96'R	1" IRON PIPE
1174	131+69.16	305.76'R	1" IRON PIPE
1180	129+50.35	295.69'R	1" IRON PIPE
1181	123+06.16	284.59'R	1" IRON PIPE
1183	121+72.22	338.17'R	1" IRON PIPE
1185	120+39.83	282.93'R	1" IRON PIPE
1186	114+50.91	189.67'L	1" IRON PIPE
1187	114+50.84	204.32'L	1" IRON PIPE
1188	118+60.69	242.60'L	1" IRON PIPE
1189	126+56.74	733.84'L	1" IRON PIPE
1190	131+03.82	804.61'L	1" IRON PIPE



LINE TABLE		
FROM-TO	BEARING	DISTANCE
397-387	N78°32'58"W	14.31'
378-377	N29°40'01"E	33.72'
394-395	S48°21'01"E	58.56'

EXISTING HIGHWAY RIGHT-OF-WAY SHOWN IS BASED UPON THE FOLLOWING POINTS OF REFERENCE:
EXISTING HIGHWAY RIGHT-OF-WAY OF USH 41 ESTABLISHED FROM PREVIOUS PROJECTS: T 02-5 (26), DATED JULY 16, 1963
1133-03-22, DATED MARCH 28, 2011



Omni
ASSOCIATES

OMNI ASSOCIATES
ONE SYSTEMS DRIVE
APPLETON, WI 54914-1654
PHONE (920) 735-6900
FAX (920) 830-6100

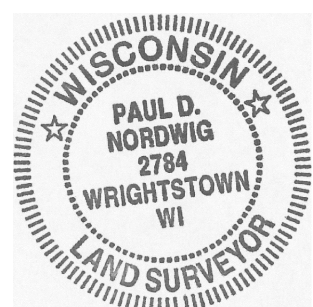

(SIGNATURE) Paul D. Nordwig DATE _____
(PRINTED NAME) DAVID A. YURK
(REGISTRATION NO.) S-2784
THIS PLAT IS APPROVED FOR THE WISCONSIN DEPARTMENT OF TRANSPORTATION NE REGION - GREEN BAY.
(SIGNATURE) _____ DATE _____
(PRINTED NAME) CURT VAN EREM

TRANSPORTATION PROJECT PLAT NO: 1133-03-07 - 4.22

IH 41 (DEPERE TO SUAMICO)

THAT PART OF LOT, 90, 101, 102, 107, 108, 300, 307 AND 308, FORT HOWARD MILITARY RESERVATION, T24N, R20E, VILLAGE OF HOWARD, BROWN COUNTY, WISCONSIN

RELOCATION ORDER I-41 BROWN COUNTY

TO PROPERLY ESTABLISH, LAY OUT, WIDEN, ENLARGE, EXTEND, CONSTRUCT, RECONSTRUCT, IMPROVE, OR MAINTAIN A PORTION OF THE HIGHWAY DESIGNATED ABOVE, THE STATE OF WISCONSIN DEPARTMENT OF TRANSPORTATION DEEMS IT NECESSARY TO RELOCATE OR CHANGE SAID HIGHWAY AND ACQUIRE CERTAIN LANDS AND INTERESTS OR RIGHTS IN LANDS FOR THE ABOVE PROJECT.

TO EFFECT THIS CHANGE, PURSUANT TO AUTHORITY GRANTED UNDER SECTION 84.02 (3) AND 84.09, WISCONSIN STATUTES, THE DEPARTMENT OF TRANSPORTATION HEREBY ORDERS THAT:

- THAT PORTION OF SAID HIGHWAY AS SHOWN ON THIS PLAT IS LAID OUT AND ESTABLISHED TO THE LINES AND WIDTHS AS SO SHOWN FOR THE ABOVE PROJECT.
- THE LANDS OR INTERESTS OR RIGHTS IN LANDS AS SHOWN ON THIS PLAT ARE REQUIRED BY THE DEPARTMENT FOR THE ABOVE PROJECT AND SHALL BE ACQUIRED IN THE NAME OF THE STATE OF WISCONSIN, PURSUANT TO THE PROVISIONS OF SECTION 84.09 (1) OR (2), WISCONSIN STATUTES.

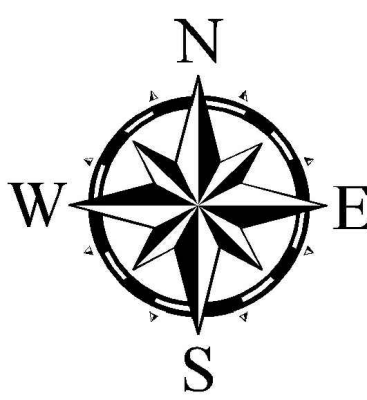

REFER TO THE TITLE SHEET, RECORDED AS SHEET 2 OF 2 OF TRANSPORTATION PROJECT PLATS, AS DOCUMENT NO. _____ FOR ADDITIONAL INFORMATION.



RESERVED FOR REGISTER OF DEEDS
PROJECT NUMBER 1133-03-07 - 4.22
AMENDMENT NO:....

LINE TABLE		
FROM-TO	BEARING	DISTANCE
412-413	S63°59'35"E	25.10'
411-410	N64°01'20"W	25.10'
409-408	S00°38'48"W	60.07'
407-406	N56°54'22"W	28.47'
431-432	N61°48'17"E	92.28'

EXISTING MONUMENT TABLE			
PT#	STATION	OFFSET	DESCRIPTION
1137	159+63.51	215.98'L	1" IRON PIPE
1138	158+35.42	248.18'L	1" IRON PIPE
1139	156+88.51	217.90'L	1" IRON PIPE
1140	151+15.54	400.06'L	1" IRON PIPE
1142	150+10.40	400.69'L	1" IRON PIPE
1143	148+52.60	401.80'L	1" IRON PIPE
1145	147+19.13	474.34'L	1" IRON PIPE
1147	145+71.09	473.35'L	1" IRON PIPE
1148	144+62.85	559.10'L	1" IRON PIPE
1159	148+62.40	289.50'R	1" IRON PIPE
1160	144+89.89	340.51'R	3/4" REBAR
1168	139+09.79	418.88'R	3/4" REBAR
1169	135+98.05	506.20'R	3/4" REBAR

DUCK CREEK PARKWAY

VILLAGE

29/41 RETAIL CENTER

LOT 307 FHMR

LOT 90 FHMR

LOT 300 FHMR

LOT 101 FHMR

OF

HOWARD

LOT 308 FHMR

RIGHT OF WAY MONUMENT TABLE

PT#	Y	X
44	576927.94	84383.04
405	575474.07	83849.17
406	575784.09	83938.95
407	575768.55	83962.80
408	575961.10	84037.63
409	576021.17	84038.31
410	576329.44	84155.55
411	576318.44	84178.11
412	576684.39	84290.59
413	576673.39	84313.15
419	577931.96	84994.61
420	577188.44	84533.29
421	576741.37	83206.18
422	576736.49	83112.11
423	576750.64	83294.40
424	576769.85	83399.38
425	576816.77	83529.17
426	576943.11	83606.40
427	577018.18	83738.36
428	577240.88	83878.44
429	577631.85	84335.13
430	577772.73	84386.76
431	577864.56	84481.69
432	577908.16	84563.02

STA 136+01.60
Y=575743.300
X=83420.669

STH 29 (SHAWANO AVENUE.)

LOT 107 FHMR

LOT 108 FHMR

LOT 109 FHMR

EXISTING HIGHWAY RIGHT-OF-WAY SHOWN IS BASED UPON THE FOLLOWING POINTS OF REFERENCE:

EXISTING HIGHWAY RIGHT-OF-WAY OF USH 41 ESTABLISHED FROM PREVIOUS PROJECTS: T 02-5 (26), DATED JULY 16, 1963
1133-03-22, DATED MARCH 28, 2011

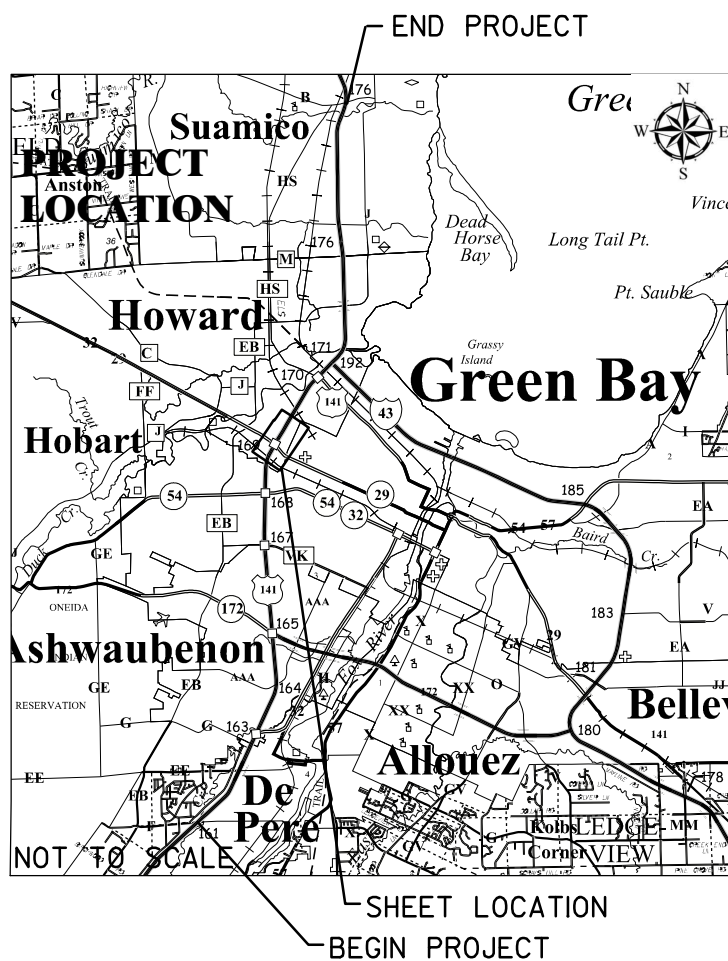

Omni ASSOCIATES

OMNI ASSOCIATES
ONE SYSTEMS DRIVE
APPLETON, WI 54914-1654
PHONE (920) 735-6900
FAX (920) 830-6100

I, DAVID A. YURK, REGISTERED LAND SURVEYOR, HEREBY CERTIFY THAT IN FULL COMPLIANCE WITH THE PROVISIONS OF SECTION 84.095 OF THE WISCONSIN STATUTES AND UNDER THE DIRECTION OF THE DEPARTMENT, I HAVE SURVEYED TRANSPORTATION PROJECT PLAT 9155-13-20 - 4.01 AND THAT SUCH PLAT CORRECTLY REPRESENTS ALL EXTERIOR BOUNDARIES OF THE SURVEYED LAND.

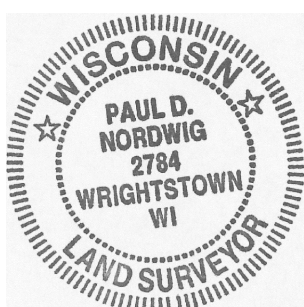

(SIGNATURE) Paul D. Nordwig DATE _____
(PRINTED NAME) DAVID A. YURK
(REGISTRATION NO.) S-2748

THIS PLAT IS APPROVED FOR THE WISCONSIN DEPARTMENT OF TRANSPORTATION NE REGION - GREEN BAY.

(SIGNATURE) _____ DATE _____
(PRINTED NAME) CURT VAN EREM

TRANSPORTATION PROJECT PLAT NO: 1133-03-07 - 4.23

IH 41 (DEPERE TO SUAMICO)

THAT PART OF LOTS 89, 90, 294, 295, 307, FORT HOWARD MILITARY RESERVE T24N, R20E, VILLAGE OF HOWARD, BROWN COUNTY, WISCONSIN.

I-41 BROWN COUNTY

THE STATE OF WISCONSIN HAS DEEMED IT NECESSARY TO MONUMENT RIGHT-OF-WAY INTEREST PREVIOUSLY ACQUIRED UNDER SECTIONS 82.01, 82.31(1), 82.31(2), AND 84.09 OF THE WISCONSIN STATE STATUTES AND DOES HEREBY CERTIFY THE DEPARTMENT OF TRANSPORTATION HAS SURVEYED THE HIGHWAY RIGHT-OF-WAY; THAT THIS PLAT IS A TRUE AND CORRECT REPRESENTATION OF THE EXTERIOR BOUNDARIES OF THE LAND SURVEYED AND SHOWS ACCURATE MEASUREMENT THEREOF.

EXISTING HIGHWAY RIGHT-OF-WAY SHOWN IS BASED UPON THE FOLLOWING POINTS OF REFERENCE:	
EXISTING HIGHWAY RIGHT-OF-WAY OF USH 41 ESTABLISHED FROM PREVIOUS PROJECTS: T 02-S (26), DATED JULY 16, 1963	
1133-03-22, DATED MARCH 28, 2011	

RIGHT OF WAY MONUMENT TABLE

PT#	Y	X
417	570110.12	85081.91
432	577908.16	84563.02
433	578036.78	84642.99
434	578241.17	84751.04
435	578552.41	84980.05
436	578713.40	85094.50
437	578969.70	85234.19
438	579103.29	85317.11
439	579279.00	85400.04
443	578270.68	85720.40
444	578280.36	85186.90
445	578691.40	85441.63
446	578631.83	85537.71
447	578936.70	85652.48
448	579271.62	85260.21
449	578857.42	85633.93
450	577952.93	84590.85

LINE TABLE

FROM-TO	BEARING	DISTANCE
443-444	N S57°59'02"E W	19.46'
417-418	S N57°58'79"W W 30"E	61.85'
418-416	S N61°48'07"E W	67.17'
416-415	S N26°11'33"E 34"W	43.36'
415-414	N S63°49'34"E W	22.26'
414-419	S N26°06'44"E W	94.13'
447-449	N20°37'45"E	52.65'
432-450	N31°52'17"E	52.71'

EXISTING MONUMENT TABLE

PT#	STATION	OFFSET	DESCRIPTION
1122	176+49.62	180.85' L	1" IRON PIPE
1132	174+64.74	159.66' L	1" IRON PIPE
1133	170+07.86	142.52' L	1" IRON PIPE
1135	164+25.55	185.52' L	1" IRON PIPE
1136	160+43.46	169.79' L	1" IRON PIPE
1149	171+76.86	164.09' R	1" IRON PIPE
1150	178+85.54	214.21' R	1" IRON PIPE
1152	174+39.73	224.02' L	1" IRON PIPE
1153	174+91.34	213.93' R	1" IRON PIPE
1154	171+77.30	254.32' R	1" IRON PIPE

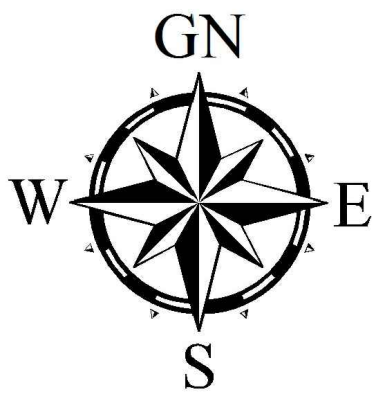

REFER TO THE TITLE SHEET, RECORDED AS SHEET 2 OF 2 OF TRANSPORTATION PROJECT PLATS, AS DOCUMENT NO. _____ FOR ADDITIONAL INFORMATION.



RESERVED FOR REGISTER OF DEEDS
PROJECT NUMBER 1133-03-07 - 4.23
AMENDMENT NO: _____

VILLAGE

SECTION 16

LOT 291 FHMR

291 FHMR

LOT 292 FHMR

LOT 294 FHMR

LOT 294 FHMR

SECTION 21

LOT 295 FHMR

LOT 1 56CSM300

LOT 1 57CSM337

LOT 1 55CSM311

LOT 1 50CSM83

LOT 89 FHMR

HOWARD

LOT 1 50CSM59

LOT 90 FHMR

STA 161+62.22
Y=577919.574
X=84769.979

STA 178+12.76
Y=579322.367
X=85639.724

MAG NAIL
W/WASHER FOUND
Y: 579319.598
X: 85535.410

MAG NAIL
W/WASHER FOUND
Y: 579339.597
X: 82663.310

MAG NAIL
W/WASHER FOUND
Y: 579264.994
X: 84206.455

MAG NAIL
W/WASHER FOUND
Y: 578674.653
X: 85530.736

MAG NAIL
W/WASHER FOUND
Y: 578219.577
X: 86257.105

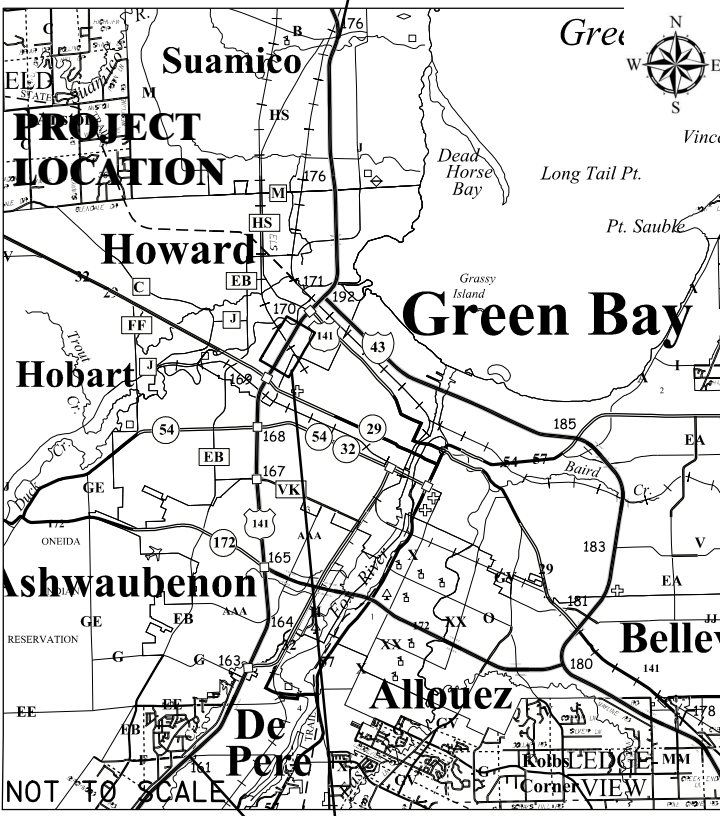

Omni ASSOCIATES

OMNI ASSOCIATES
ONE SYSTEMS DRIVE
APPLETON, WI 54914-1654
PHONE (920) 735-6900
FAX (920) 830-6100



(SIGNATURE) Paul D. Nordwig DATE _____
(PRINTED NAME) DAVID A. YURK
(REGISTRATION NO.) S-2784
THIS PLAT IS APPROVED FOR THE WISCONSIN DEPARTMENT OF TRANSPORTATION NE REGION - GREEN BAY.
(SIGNATURE) _____ DATE _____
(PRINTED NAME) CURT VAN EREM

TRANSPORTATION PROJECT PLAT NO: 1133-03-07 - 4.24

IH 41 (DEPERE TO SUAMICO)

THAT PART OF LOTS 62, 63, 65, 285, 286, 292 AND 293, FORT HOWARD MILITARY ~~RESERVE~~ **RESERVE** ~~T24N, R20E~~, VILLAGE OF HOWARD, BROWN COUNTY, WISCONSIN.

RELOCATION ORDER IH-41 BROWN COUNTY

TO PROPERLY ESTABLISH, LAY OUT, WIDEN, ENLARGE, EXTEND, CONSTRUCT, RECONSTRUCT, IMPROVE, OR MAINTAIN A PORTION OF THE HIGHWAY DESIGNATED ABOVE, THE STATE OF WISCONSIN DEPARTMENT OF TRANSPORTATION DEEMS IT NECESSARY TO RELOCATE OR CHANGE SAID HIGHWAY AND ACQUIRE CERTAIN LANDS AND INTERESTS OR RIGHTS IN LANDS FOR THE ABOVE PROJECT.

TO EFFECT THIS CHANGE, PURSUANT TO AUTHORITY GRANTED UNDER SECTION 84.02 (3) AND 84.09, WISCONSIN STATUTES, THE DEPARTMENT OF TRANSPORTATION HEREBY ORDERS THAT:

- THAT PORTION OF SAID HIGHWAY AS SHOWN ON THIS PLAT IS Laid OUT AND ESTABLISHED TO THE LINES AND WIDTHS AS SO SHOWN FOR THE ABOVE PROJECT.
- THE LANDS OR INTERESTS OR RIGHTS IN LANDS AS SHOWN ON THIS PLAT ARE REQUIRED BY THE DEPARTMENT FOR THE ABOVE PROJECT AND SHALL BE ACQUIRED IN THE NAME OF THE STATE OF WISCONSIN, PURSUANT TO THE PROVISIONS OF SECTION 84.09 (1) OR (2), WISCONSIN STATUTES.

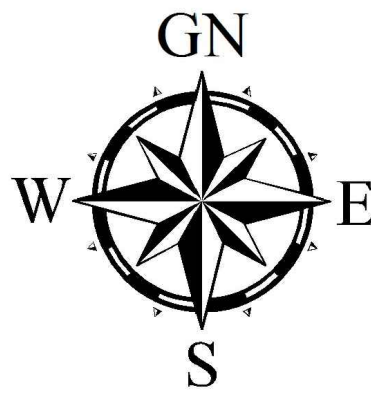

REFER TO THE TITLE SHEET, RECORDED AS SHEET 2 OF 2 OF TRANSPORTATION PROJECT PLATS, AS DOCUMENT NO. ----- FOR ADDITIONAL INFORMATION.

RESERVED FOR REGISTER OF DEEDS
PROJECT NUMBER 1133-03-07 - 4.24
AMENDMENT NO:----

LINE TABLE		
FROM-TO	BEARING	DISTANCE
487-486	S01°34'28"W	21.28'
486-485	S26°56'47"W	60.00'
485-484	S43°01'02"W	18.23'
484-483	S63°05'18"W	65.27'
483-482	N86°46'42"W	43.83'
481-480	N65°55'51"W	62.36'

CURVE C	
PI	207+73.26
Y	581838.489
X	87199.743
D	= 14°17'08"
R	= 5729.58'
T	= 718.01'
L	= 1428.57'
LC	= 1424.87'
LCB	= N38°56'32"E
PT	214+83.819

RIGHT OF WAY MONUMENT TABLE

PT#	Y	X
462	579759.67	85675.53
463	580590.71	86190.79
464	581439.37	86766.17
465	581507.99	86848.04
466	581567.25	87297.13
490	581427.19	87252.31
489	581140.83	87095.65
488	581051.28	87112.83
487	581030.00	87112.24
486	580976.50	87085.05
485	580963.17	87072.61
484	580933.63	87014.42
483	580936.10	86970.66
482	580822.23	86861.02
481	580847.66	86804.09
480	580719.89	86741.52
479	579528.46	86002.83
478	579445.92	85869.54
477	579330.35	85941.00

EXISTING MONUMENT TABLE			
PT#	STATION	OFFSET	DESCRIPTION
1130	179+99.47	209.01'R	1" IRON PIPE
1131	181+86.73	204.60'R	1" IRON PIPE

VILLAGE

DUCK CREEK

LOT 287 FHMR

LOT 286 FHMR

OF

LOT 1 45CSM312

LOT 291 FHMR

LOT 292 FHMR

HOWARD

LOT 293 FHMR

LOT 65 FHMR

MICHAELS ADDITION

BLOCK 6

LOT 63 FHMR

MICHAELS ADDITION PLAT

BLOCK 7

LOT 65 FHMR

EXISTING HIGHWAY RIGHT-OF-WAY SHOWN IS BASED UPON THE FOLLOWING POINTS OF REFERENCE:
EXISTING HIGHWAY RIGHT-OF-WAY OF USH 41 ESTABLISHED FROM PREVIOUS PROJECTS: T 02-5 (26), DATED JULY 16, 1963
1133-03-22, DATED MARCH 28, 2011

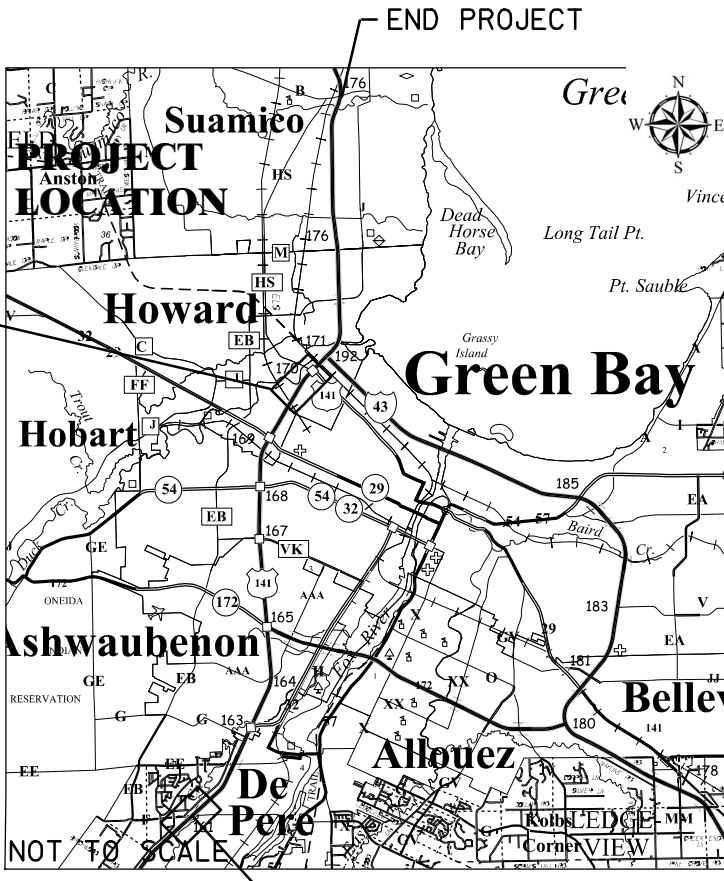

Omni ASSOCIATES

OMNI ASSOCIATES
ONE SYSTEMS DRIVE
APPLETON, WI 54914-1654
PHONE (920) 735-6900
FAX (920) 830-6100

I, DAVID A. YURK, REGISTERED LAND SURVEYOR, HEREBY CERTIFY THAT IN FULL COMPLIANCE WITH THE PROVISIONS OF SECTION 84.095 OF THE WISCONSIN STATUTES AND UNDER THE DIRECTION OF THE DEPARTMENT, I HAVE SURVEYED TRANSPORTATION PROJECT PLAT 1133-03-70 - 4.24 AND THAT SUCH PLAT CORRECTLY REPRESENTS ALL EXTERIOR BOUNDARIES OF THE SURVEYED LAND.

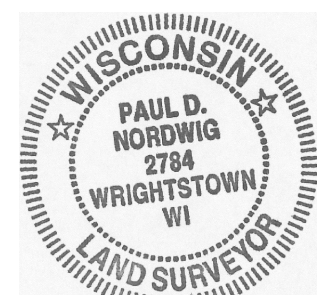

(SIGNATURE) Paul D. Nordwig DATE _____
(PRINTED NAME) PAUL D. NORDWIG
(REGISTRATION NO.) S-2748

THIS PLAT IS APPROVED FOR THE WISCONSIN DEPARTMENT OF TRANSPORTATION NE REGION - GREEN BAY.

(SIGNATURE) _____ DATE _____
(PRINTED NAME) CURT VAN EREM

RIGHT OF WAY PLAT OF SURVEY - PROJECT 0650-03-00

PART OF LOT 5, OF BLOCK 7, OF MICHAELS ADDITION, ALL LOCATED IN LOT 63 OF THE FORT HOWARD MILITARY RESERVE (FHMR), VILLAGE OF HOWARD, BROWN COUNTY, WISCONSIN.

DEPARTMENT OF TRANSPORTATION - EXCESS LANDS
PURCHASED UNDER PROJECT 9202-07-22 PARCELS 68

CONVENTIONAL ABBREVIATIONS AND SYMBOLS





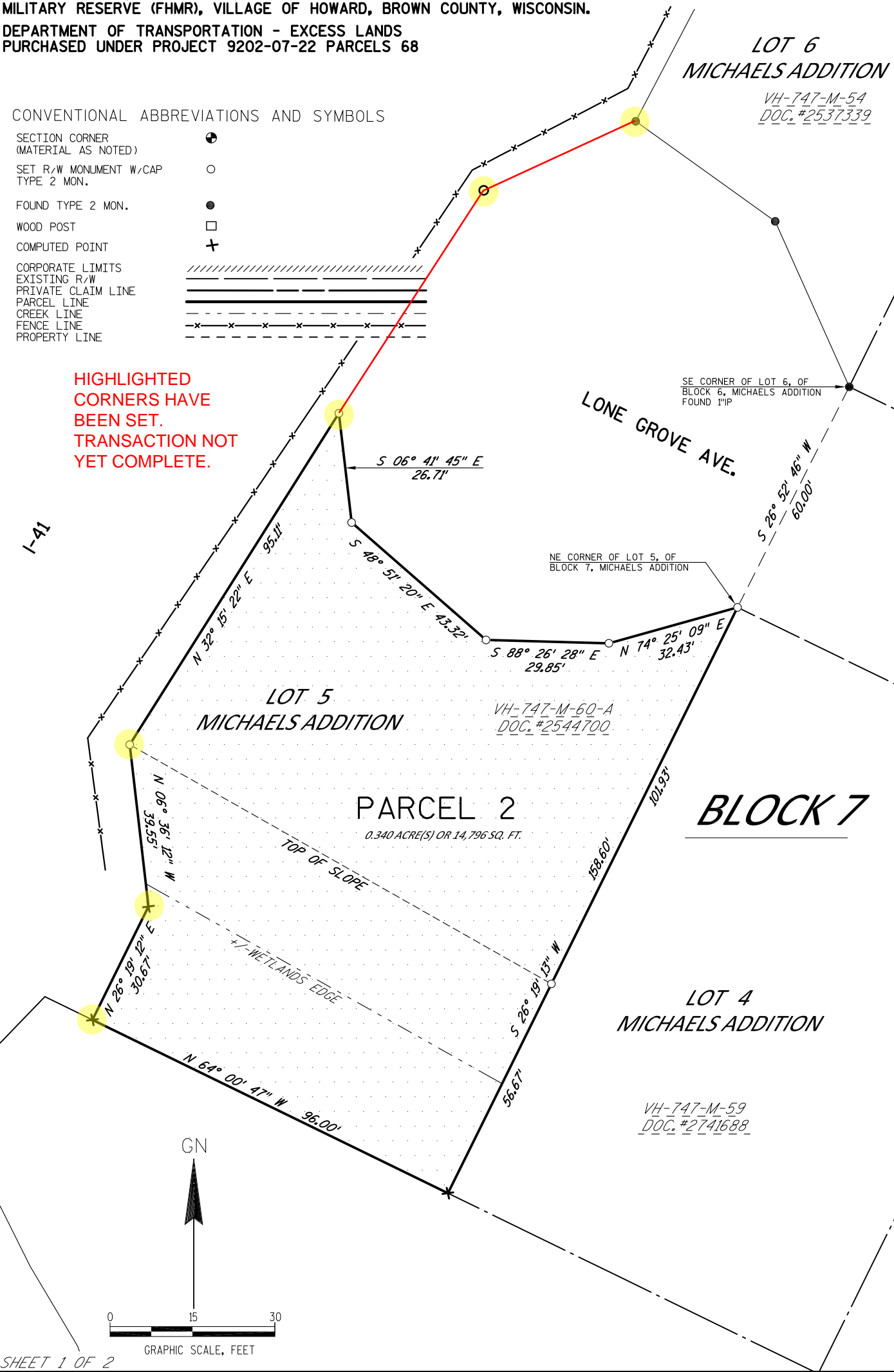





SECTION CORNER (MATERIAL AS NOTED)	⊕
SET R/W MONUMENT W/CAP TYPE 2 MON.	○
FOUND TYPE 2 MON.	●
WOOD POST	□
COMPUTED POINT	+
CORPORATE LIMITS	
EXISTING R/W	=====
PRIVATE CLAIM LINE	=====
PARCEL LINE	=====
CREEK LINE	- - - - -
FENCE LINE	- x - x - x -
PROPERTY LINE	- - - - -

HIGHLIGHTED
CORNERS HAVE
BEEN SET.
TRANSACTION NOT
YET COMPLETE.

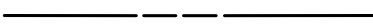

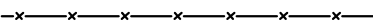
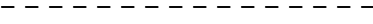
RIGHT OF WAY PLAT OF SURVEY - PROJECT 0650-03-00
PART OF LOT 6, OF BLOCK 6, OF MICHAELS ADDITION, LOCATED IN LOT 63 OF THE FORT HOWARD MILITARY RESERVE (FHMR), VILLAGE OF HOWARD, BROWN COUNTY, WISCONSIN.
DEPARTMENT OF TRANSPORTATION - EXCESS LANDS
PURCHASED UNDER PROJECT 9202-07-22 PARCELS 64

CONVENTIONAL ABBREVIATIONS AND SYMBOLS

- SECTION CORNER (MATERIAL AS NOTED) 
- SET R/W MONUMENT W/CAP TYPE 2 MON. 
- FOUND TYPE 2 MON. 
- CORPORATE LIMITS 
- EXISTING R/W 
- PRIVATE CLAIM LINE 
- PARCEL LINE 
- CREEK LINE 
- FENCE LINE 
- PROPERTY LINE 
- WOOD POST 

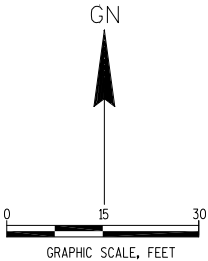

LOT 3
MICHAELS ADDITION

VH-747-M-51
DOC. #2258091

HIGHLIGHTED
CORNER HAS BEEN
SET. TRANSACTION
NOT YET
COMPLETE.

BLOCK 6

FHMR LOT 63

I-41

LOT 6
MICHAELS ADDITION

PARCEL 1
0.230 ACRE(S) OR 10,030 SQ. FT.

VH-747-M-54
DOC. #2537339

LOT 5
MICHAELS ADDITION

VH-747-M-53
DOC. #2153583

LONE GROVE AVE.

SE CORNER OF LOT 6, OF
BLOCK 6, MICHAELS ADDITION
FOUND 1"IP

TRANSPORTATION PROJECT PLAT NO: 1133-03-07 - 4.25

IH 41 (DEPERE TO SUAMICO) 37,

THAT PART OF LOTS 34, 35, 36, 62 AND 285, FORT HOWARD MILITARY RESERVE
T24N, R20E, VILLAGE OF HOWARD, BROWN COUNTY, WISCONSIN.

RELOCATION ORDER I-41 BROWN COUNTY

TO PROPERLY ESTABLISH, LAY OUT, WIDEN, ENLARGE, EXTEND, CONSTRUCT, RECONSTRUCT, IMPROVE, OR MAINTAIN A PORTION OF THE HIGHWAY DESIGNATED ABOVE, THE STATE OF WISCONSIN DEPARTMENT OF TRANSPORTATION DEEMS IT NECESSARY TO RELOCATE OR CHANGE SAID HIGHWAY AND ACQUIRE CERTAIN LANDS AND INTERESTS OR RIGHTS IN LANDS FOR THE ABOVE PROJECT.

TO EFFECT THIS CHANGE, PURSUANT TO AUTHORITY GRANTED UNDER SECTION 84.02 (3) AND 84.09, WISCONSIN STATUTES, THE DEPARTMENT OF TRANSPORTATION HEREBY ORDERS THAT:

- THAT PORTION OF SAID HIGHWAY AS SHOWN ON THIS PLAT IS LAID OUT AND ESTABLISHED TO THE LINES AND WIDTHS AS SO SHOWN FOR THE ABOVE PROJECT.
- THE LANDS OR INTERESTS OR RIGHTS IN LANDS AS SHOWN ON THIS PLAT ARE REQUIRED BY THE DEPARTMENT FOR THE ABOVE PROJECT AND SHALL BE ACQUIRED IN THE NAME OF THE STATE OF WISCONSIN, PURSUANT TO THE PROVISIONS OF SECTION 84.09 (1) OR (2), WISCONSIN STATUTES.

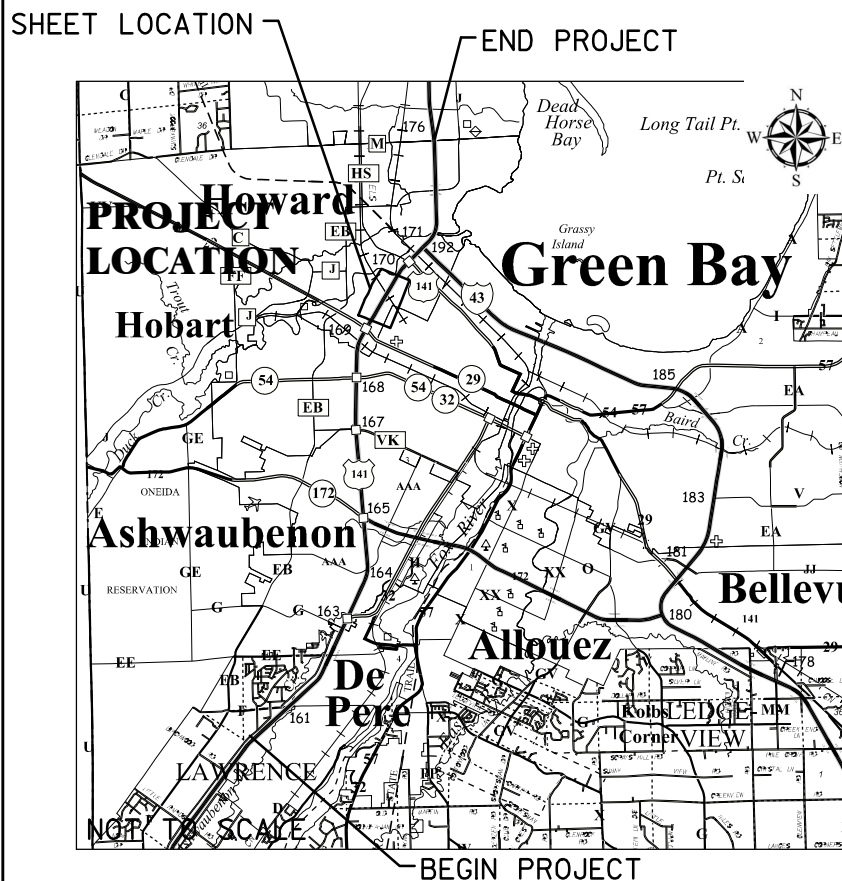

LINE TABLE		
FROM-TO	BEARING	DISTANCE
467-468	N54°30'26"W	72.16'
580-581	N65°45'57"E	72.16'
506-505	N52°58'27"W	86.68'
505-499	N68°09'11"W	50.57'
499-498	N82°20'09"W	32.88'
492-491	S54°30'47"W	21.44'

EXISTING MONUMENT TABLE			
PT#	STATION	OFFSET	DESCRIPTION
1116	321+27.79	718.89' L	1" IRON PIPE
1103	325+61.36	353.20' L	1" IRON PIPE
1102	325+81.97	345.83' L	1" IRON PIPE
1101	327+91.19	328.79' L	1" IRON PIPE

EXISTING MONUMENT TABLE				
FROM-TO	BEARING	ARC	CHORD	RADIUS
466-67 (CI)	N36°01'00"E	358.89'	358.83'	5859.58'
468-469	N04°33'43"E	20.18'	20.05'	55.00'
470-471	N11°35'36"E	45.44'	45.41'	375.00'
473-474	N15°57'21"E	88.87'	88.59'	325.00'
677-475	N25°07'57"E	15.24'	15.24'	325.00'

REFER TO THE TITLE SHEET, RECORDED AS SHEET 2 OF 2 OF TRANSPORTATION PROJECT PLATS, AS DOCUMENT NO. _____ FOR ADDITIONAL INFORMATION.

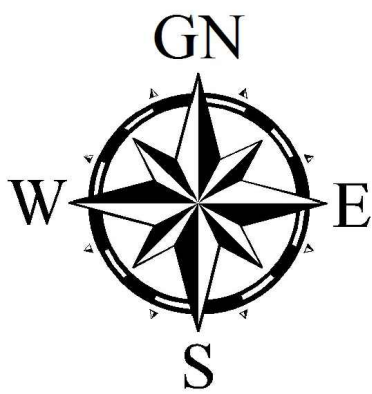

RIGHT OF WAY MONUMENT TABLE		
PT#	Y	X
466	581507.90	86848.18
467	581798.14	87059.18
468	581840.04	87000.43
469	581860.02	87002.02
470	582314.39	87124.32
471	582358.88	87133.44
473	582665.29	87177.17
474	582750.47	87201.53
677	582890.28	87263.16
476	582854.93	87373.37
475	582904.08	87269.63
579	583072.02	87459.77
580	582940.82	87835.51
581	582949.87	87855.42
582	583082.76	88018.09
599	582756.86	88531.78
598	582551.68	88540.38
597	582481.92	88606.29
506	582326.58	88464.41
505	582378.77	88395.21
499	582397.59	88348.27
498	582401.98	88315.68
497	582313.24	88271.78
496	582366.20	88163.88
495	582303.50	88098.94
494	582158.12	87895.02
493	581974.63	87804.22
492	582073.00	87705.50
491	582010.55	87688.04
490	581567.25	87297.13

CURVE C		
PI	207+73.26	
Y	581838.489	
X	87199.743	
D	= 14°17'08"	
R	= 5729.58'	
T	= 718.01'	
L	= 1428.57'	
LC	= 1424.87'	
LCB	= N38°56'32"E	
PT	200+55.21	

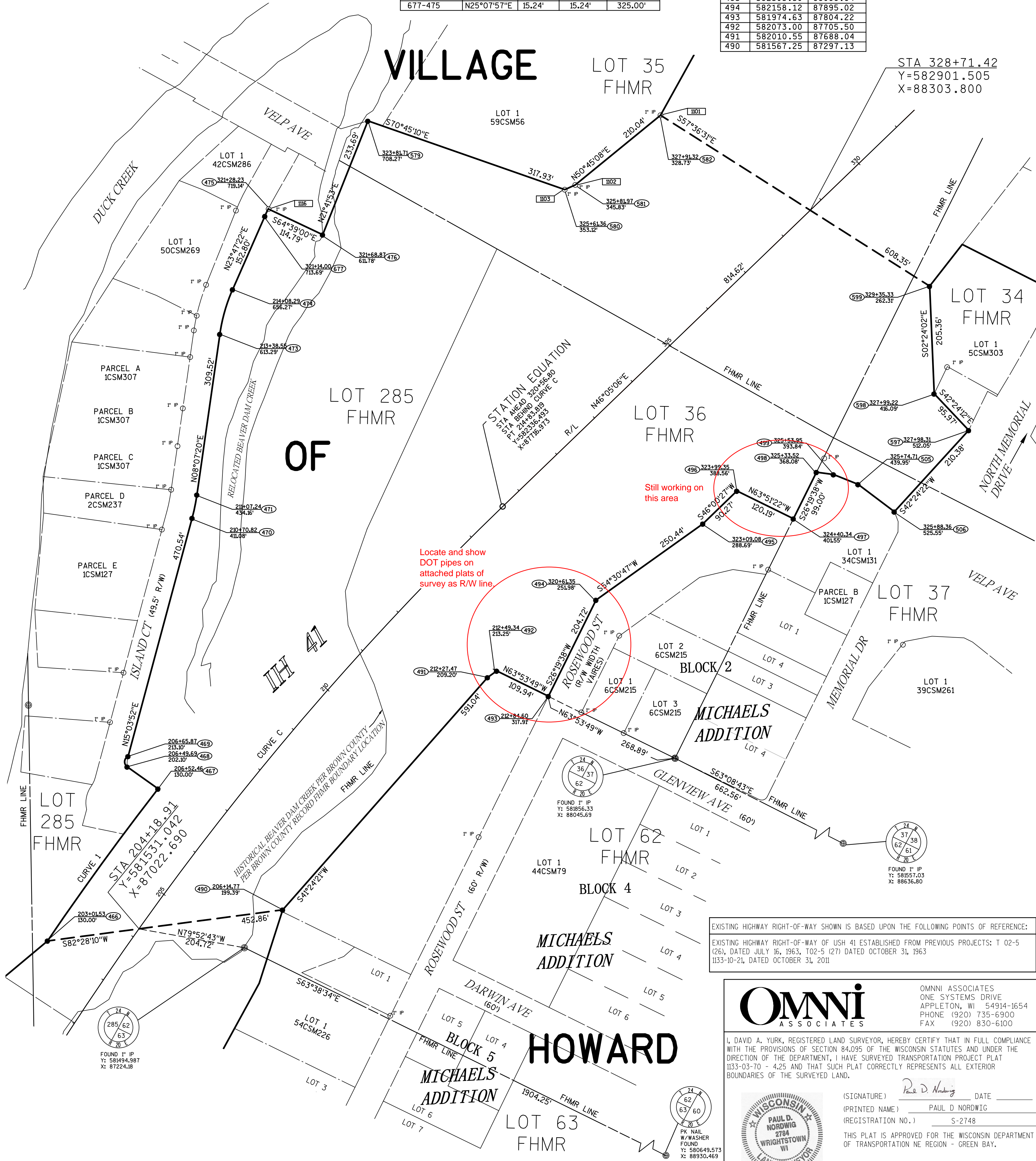

EXISTING HIGHWAY RIGHT-OF-WAY SHOWN IS BASED UPON THE FOLLOWING POINTS OF REFERENCE:
EXISTING HIGHWAY RIGHT-OF-WAY OF USH 41 ESTABLISHED FROM PREVIOUS PROJECTS: T 02-5 (26), DATED JULY 16, 1963, T02-5 (27) DATED OCTOBER 31, 1963
1133-03-21, DATED OCTOBER 31, 2011

Omni
ASSOCIATES

OMNI ASSOCIATES
ONE SYSTEMS DRIVE
APPLETON, WI 54914-1654
PHONE (920) 735-6900
FAX (920) 830-6100

I, DAVID A. YURK, REGISTERED LAND SURVEYOR, HEREBY CERTIFY THAT IN FULL COMPLIANCE WITH THE PROVISIONS OF SECTION 84.095 OF THE WISCONSIN STATUTES AND UNDER THE DIRECTION OF THE DEPARTMENT, I HAVE SURVEYED TRANSPORTATION PROJECT PLAT 1133-03-70 - 4.25 AND THAT SUCH PLAT CORRECTLY REPRESENTS ALL EXTERIOR BOUNDARIES OF THE SURVEYED LAND.

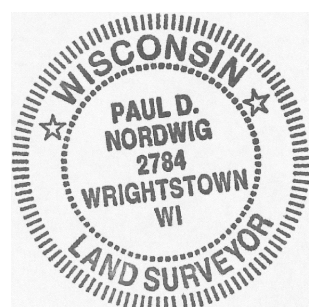

(SIGNATURE) Paul D. Nordwig DATE _____
(PRINTED NAME) PAUL D. NORDWIG
(REGISTRATION NO.) S-2748

THIS PLAT IS APPROVED FOR THE WISCONSIN DEPARTMENT OF TRANSPORTATION NE REGION - GREEN BAY.

(SIGNATURE) _____ DATE _____
(PRINTED NAME) CURT VAN EREM

RIGHT OF WAY PLAT OF SURVEY - PROJECT 0650-03-00

PART OF LOT 36, FORT HOWARD MILITARY RESERVE (FHMR),
LOCATED WITHIN VILLAGE OF HOWARD, BROWN COUNTY, WISCONSIN.

DEPARTMENT OF TRANSPORTATION - EXCESS LANDS
PURCHASED UNDER PROJECT 9202-07-22 PARCEL 74

CONVENTIONAL ABBREVIATIONS AND SYMBOLS

SECTION CORNER
(MATERIAL AS NOTED)
SET R/W MONUMENT W/CAP
(1-1/4" OUTSIDE DIA. x 18"
IRON PIPE 1.13 LBS/FT)
FOUND TYPE 2 MON.
FOUND 3/4" REBAR
SET P.K. NAIL
COMPUTED POINT
PROPOSED R/W
BOUNDARY POINT



CORPORATE LIMITS
EXISTING R/W
PRIVATE CLAIM LINE
PARCEL LINE
CREEK LINE
FENCE LINE
PROPERTY LINE
CSM LINE

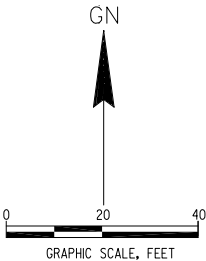

HIGHLIGHTED
CORNERS HAVE
BEEN SET.
TRANSACTION NOT
YET COMPLETE.

PRELIMINARY

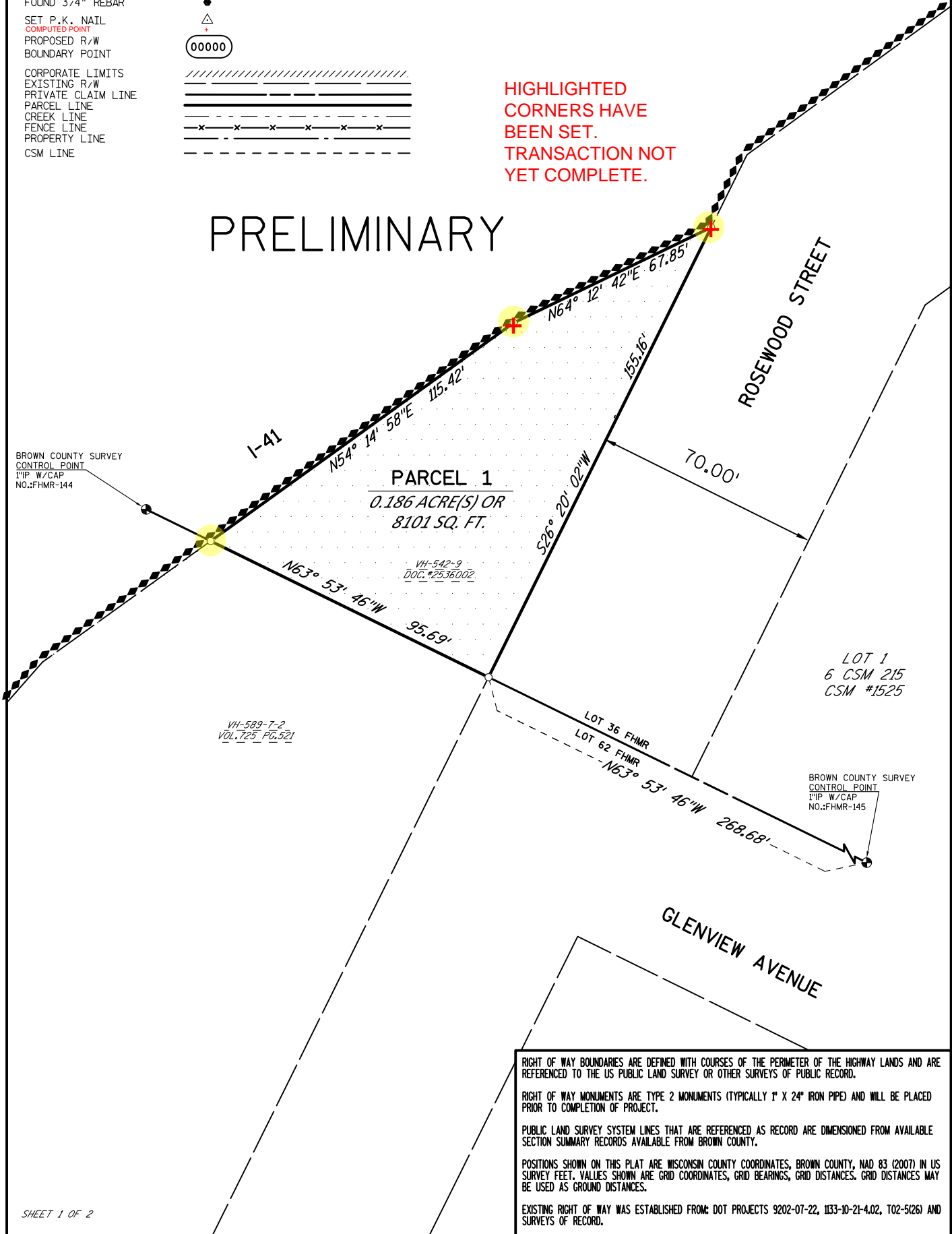

TRANSPORTATION PROJECT PLAT NO: 1133-03-07 - 4.26
IH-41 (DEPERE TO SUAMICO)

THAT PART OF LOTS 28, 29, 30, 31, 34 AND 35 FORT HOWARD MILITARY RESERVE
T24N, R20E, VILLAGE OF HOWARD, BROWN COUNTY, WISCONSIN.

IH 41 BROWN COUNTY

RIGHT OF WAY MONUMENT TABLE

PT#	Y	X
582	583082.76	88018.09
583	583239.99	88105.43
584	583346.51	88212.10
585	583691.12	88626.32
586	583720.04	88737.19
587	583843.78	88855.12
589	583975.30	88990.07
590	584092.89	89129.76
599	582756.87	88531.78
600	582836.35	88593.88
601	582746.68	88771.14
602	583112.95	88951.78
603	583214.27	89085.33
604	583229.15	89071.01
605	583265.24	89174.99
606	583052.66	89379.62
607	583325.92	89515.95
608	583324.98	89693.73
609	583302.04	89871.27
610	583257.50	90043.58

LINE TABLE

FROM-TO	BEARING	DISTANCE
588-589	N47°22'02"E	43.64'
604-603	S43°54'31"E	20.65'

EXISTING MONUMENT TABLE

FROM-TO	BEARING	ARC	CHORD	RADIUS
587-589	N45°44'19"E	188.49'	188.45'	2549.93'

EXISTING MONUMENT TABLE

PT#	STATION	OFFSET	DESCRIPTION
1101	327+91.19	328.79' R	1" IRON PIPE
1100	329+63.27	381.49' R	1" IRON PIPE

EXISTING HIGHWAY RIGHT-OF-WAY SHOWN IS BASED UPON THE FOLLOWING POINTS OF REFERENCE:
EXISTING HIGHWAY RIGHT-OF-WAY OF USH 41 ESTABLISHED FROM PREVIOUS PROJECTS: T 02-5
(27), DATED OCTOBER 31, 1963
1133-10-21, DATED OCTOBER 31, 2011

4

4

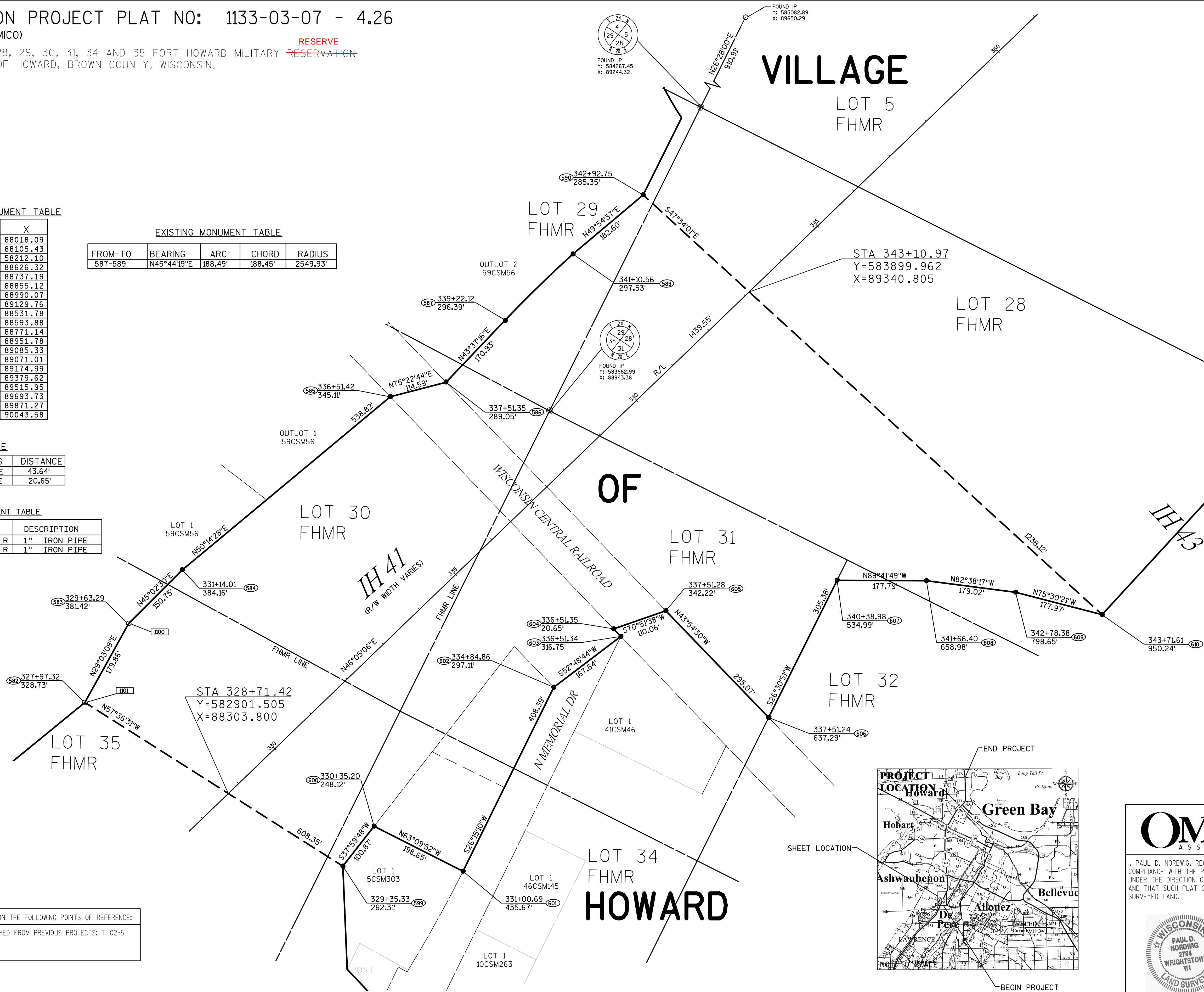
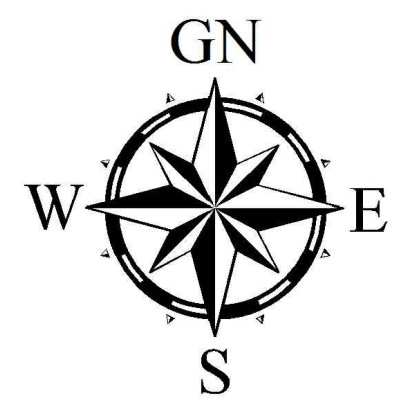

Omni
ASSOCIATES

OMNI ASSOCIATES
ONE SYSTEMS DRIVE
APPLETON, WI 54914-1654
PHONE (920) 735-6900
FAX (920) 830-6100

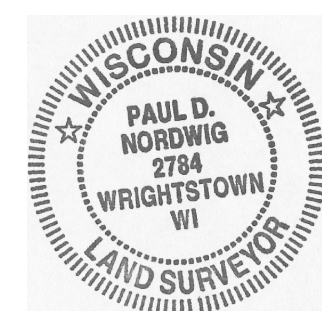

(SIGNATURE) Paul D. Nordwig DATE _____
(PRINTED NAME) PAUL D. NORDWIG
(REGISTRATION NO.) S-2784

THIS PLAT IS APPROVED FOR THE WISCONSIN DEPARTMENT
OF TRANSPORTATION NE REGION - GREEN BAY

(SIGNATURE) _____ DATE _____
(PRINTED NAME) KURT VAN EREM

TRANSPORTATION PROJECT PLAT NO: 1133-03-07 - 4.29
IH-41 (DE PERE TO SUAMICO)

THAT PART OF ~~THE NORTHEAST QUARTER OF THE NORTHEAST QUARTER~~, THE SOUTHEAST QUARTER OF THE NORTHEAST QUARTER, AND GOVERNMENT LOT 1, SECTION 10, AND THE NORTHWEST QUARTER OF THE NORTHWEST QUARTER, GOVERNMENT LOTS 2 AND 3, SECTION 11, T42N, R20E, VILLAGE OF HOWARD, BROWN COUNTY, WISCONSIN.

RELOCATION ORDER IH-41 BROWN COUNTY

TO PROPERLY ESTABLISH, LAY OUT, WIDEN, ENLARGE, EXTEND, CONSTRUCT, RECONSTRUCT, IMPROVE, OR MAINTAIN A PORTION OF THE HIGHWAY DESIGNATED ABOVE, THE STATE OF WISCONSIN DEPARTMENT OF TRANSPORTATION DEEMS IT NECESSARY TO RELOCATE OR CHANGE SAID HIGHWAY AND ACQUIRE CERTAIN LANDS AND INTERESTS OR RIGHTS IN LANDS FOR THE ABOVE PROJECT.

TO EFFECT THIS CHANGE, PURSUANT TO AUTHORITY GRANTED UNDER SECTION 84.02 (3) AND 84.09, WISCONSIN STATUTES, THE DEPARTMENT OF TRANSPORTATION HEREBY ORDERS THAT:

- THAT PORTION OF SAID HIGHWAY AS SHOWN ON THIS PLAT IS LAID OUT AND ESTABLISHED TO THE LINES AND WIDTHS AS SO SHOWN FOR THE ABOVE PROJECT.
- THE LANDS OR INTERESTS OR RIGHTS IN LANDS AS SHOWN ON THIS PLAT ARE REQUIRED BY THE DEPARTMENT FOR THE ABOVE PROJECT AND SHALL BE ACQUIRED IN THE NAME OF THE STATE OF WISCONSIN, PURSUANT TO THE PROVISIONS OF SECTION 84.09 (1) OR (2), WISCONSIN STATUTES.

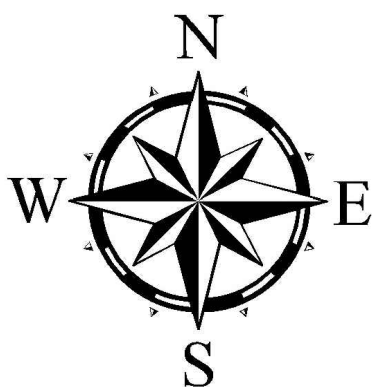

REFER TO THE TITLE SHEET, RECORDED AS SHEET 2 OF 2 OF TRANSPORTATION PROJECT PLATS, AS DOCUMENT NO. _____ FOR ADDITIONAL INFORMATION.

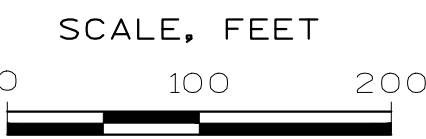

RESERVED FOR REGISTER OF DEEDS
PROJECT NUMBER 1133-03-07 - 4.29
AMENDMENT NO: _____

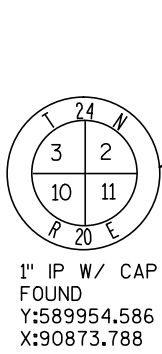

NE-NE
SEC 10

VILLAGE

SE-NE
SEC 10

HOWARD

LOT 1
SEC 10

OF

LOT 2
SEC 11

LOT 3
SEC 11

STA 400+79.71
Y=589080.718
X=91028.051

RIGHT OF WAY MONUMENT TABLE

PT#	Y	X
627	586749.75	91257.91
628	586889.85	91287.98
629	586939.85	91287.81
630	587104.40	91224.32
636	586758.24	90695.42
637	587679.64	90692.50
638	588180.23	90878.91
639	589080.18	90859.47
725	589081.31	91218.05

LINE TABLE

FROM-TO	BEARING	DISTANCE
629-628	S00°11'12"E	50.00'

EXISTING MONUMENT TABLE

PT#	STATION	OFFSET	DESCRIPTION
1046	397+05.14	189.62' R	1" IRON PIPE
1047	395+24.76	189.72' R	1" IRON PIPE
1048	394+06.87	189.77' R	1" IRON PIPE

CURVE D

PI	366+68.78
Y	585535.320
X	91008.643
D	= 46°16'00"
R	= 2865.00'
T	= 1224.00'
L	= 2213.51'
LC	= 2251.16'
LCB	= N22°57'06"E
PC	354+44.78

DETAIL A

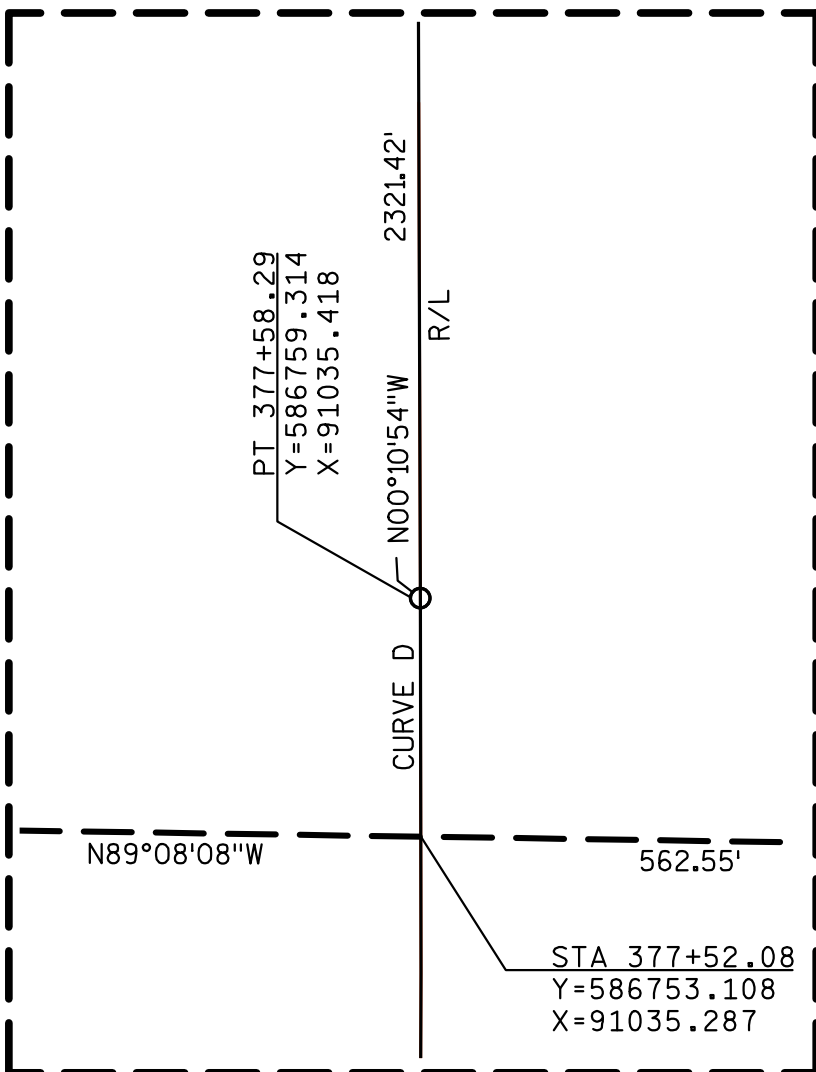

EXISTING HIGHWAY RIGHT-OF-WAY SHOWN IS BASED UPON THE FOLLOWING POINTS OF REFERENCE:
EXISTING HIGHWAY RIGHT-OF-WAY OF USH 41 ESTABLISHED FROM PREVIOUS PROJECTS: T 02-5 (27), DATED OCTOBER 31, 1963

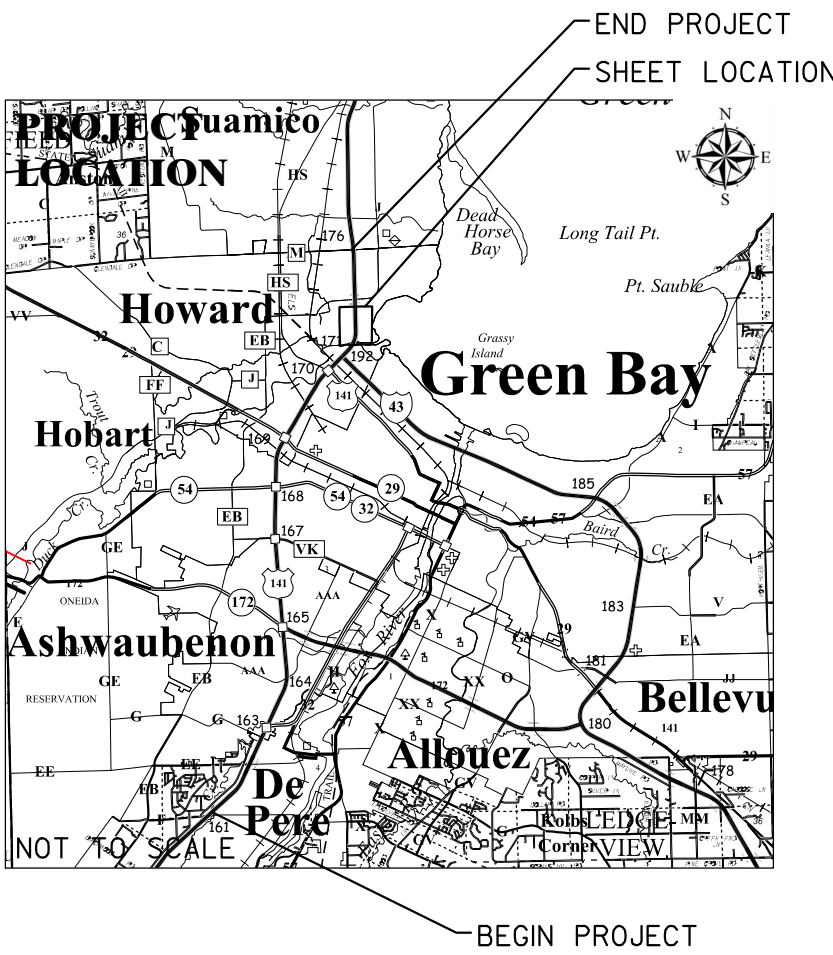

Omni
ASSOCIATES

OMNI ASSOCIATES
ONE SYSTEMS DRIVE
APPLETON, WI 54914-1654
PHONE (920) 735-6900
FAX (920) 830-6100

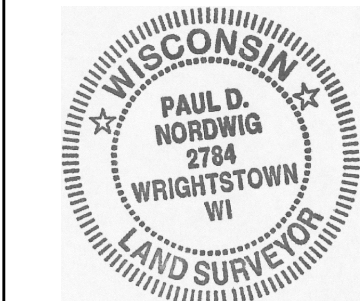

(SIGNATURE) Paul D. Nordwig DATE _____
(PRINTED NAME) PAUL D. NORDWIG
(REGISTRATION NO.) S-2784

THIS PLAT IS APPROVED FOR THE WISCONSIN DEPARTMENT OF TRANSPORTATION NE REGION - GREEN BAY

(SIGNATURE) _____ DATE _____
(PRINTED NAME) CURT VAN EREM

TRANSPORTATION PROJECT PLAT NO: 1133-03-07 - 4.30

IH-41 (DE PERE TO SUAMICO)

THAT PART OF THE NORTHWEST QUARTER OF THE SOUTHWEST QUARTER OF THE SOUTHWEST QUARTER OF SECTION 2, THE NORTHEAST QUARTER OF THE SOUTHEAST QUARTER, THE SOUTHEAST QUARTER OF THE SOUTHEAST QUARTER OF SECTION 3, THE NORTHEAST QUARTER OF THE NORTHEAST QUARTER OF SECTION 10 AND THE NORTHWEST QUARTER OF THE NORTHWEST QUARTER OF SECTION 11. ALL IN T24N, R20E, VILLAGE OF HOWARD, BROWN COUNTY, WISCONSIN.

RELOCATION ORDER IH-41 BROWN COUNTY

TO PROPERLY ESTABLISH, LAY OUT, WIDEN, ENLARGE, EXTEND, CONSTRUCT, RECONSTRUCT, IMPROVE, OR MAINTAIN A PORTION OF THE HIGHWAY DESIGNATED ABOVE, THE STATE OF WISCONSIN DEPARTMENT OF TRANSPORTATION DEEMS IT NECESSARY TO RELOCATE OR CHANGE SAID HIGHWAY AND ACQUIRE CERTAIN LANDS AND INTERESTS OR RIGHTS IN LANDS FOR THE ABOVE PROJECT.

TO EFFECT THIS CHANGE, PURSUANT TO AUTHORITY GRANTED UNDER SECTION 84.02 (3) AND 84.09, WISCONSIN STATUTES, THE DEPARTMENT OF TRANSPORTATION HEREBY ORDERS THAT:

- THAT PORTION OF SAID HIGHWAY AS SHOWN ON THIS PLAT IS LAID OUT AND ESTABLISHED TO THE LINES AND WIDTHS AS SO SHOWN FOR THE ABOVE PROJECT.
- THE LANDS OR INTERESTS OR RIGHTS IN LANDS AS SHOWN ON THIS PLAT ARE REQUIRED BY THE DEPARTMENT FOR THE ABOVE PROJECT AND SHALL BE ACQUIRED IN THE NAME OF THE STATE OF WISCONSIN, PURSUANT TO THE PROVISIONS OF SECTION 84.09 (1) OR (2), WISCONSIN STATUTES.

REFER TO THE TITLE SHEET, RECORDED AS SHEET 2 OF 2 OF TRANSPORTATION PROJECT PLATS, AS DOCUMENT NO. _____ FOR ADDITIONAL INFORMATION.

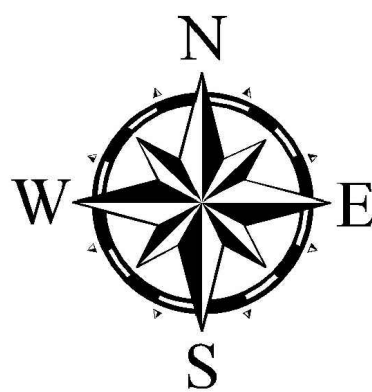

SCALE, FEET



RESERVED FOR REGISTER OF DEEDS
PROJECT NUMBER 1133-03-07 - 4.30
AMENDMENT NO:____

RIGHT OF WAY MONUMENT TABLE

PT#	Y	X
631	589331.31	91217.26
632	589681.69	91336.15
633	589939.42	91461.54
639	589080.18	90859.47
640	589679.79	90736.15
641	589881.76	90582.88
644	590110.88	90559.79
645	590627.84	90841.88
664	590157.25	91457.07
665	590381.64	91313.92
666	590731.28	91202.81
723	591601.54	91191.76
724	591600.44	90843.38
725	589081.31	91218.05

EXISTING MONUMENT TABLE

PT#	STATION	OFFSET	DESCRIPTION
1036	422+64.79	174.39' R	1" IRON PIPE
1037	417+31.64	179.57' R	1" IRON PIPE
1038	421+93.77	175.24' R	1" IRON PIPE
1039	413+82.19	289.81' R	1" IRON PIPE
1042	409+37.37	440.12' R	1" IRON PIPE
1043	406+82.50	309.53' R	1" IRON PIPE
1044	406+07.26	282.91' R	1" IRON PIPE
1045	402+08.13	190.10' R	1" IRON PIPE

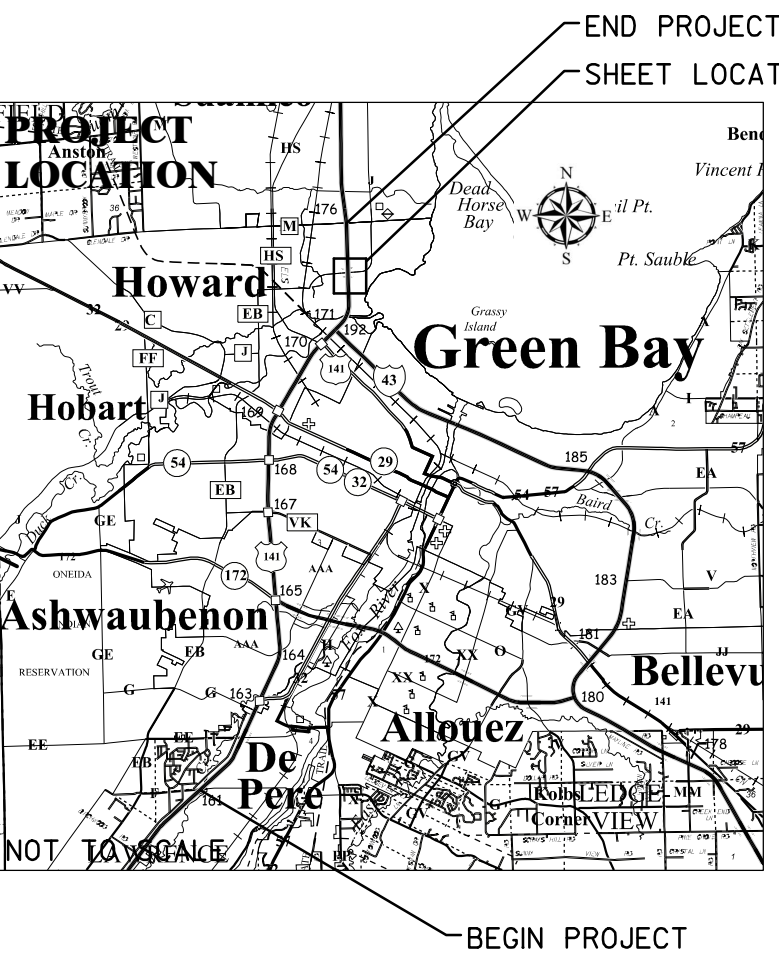
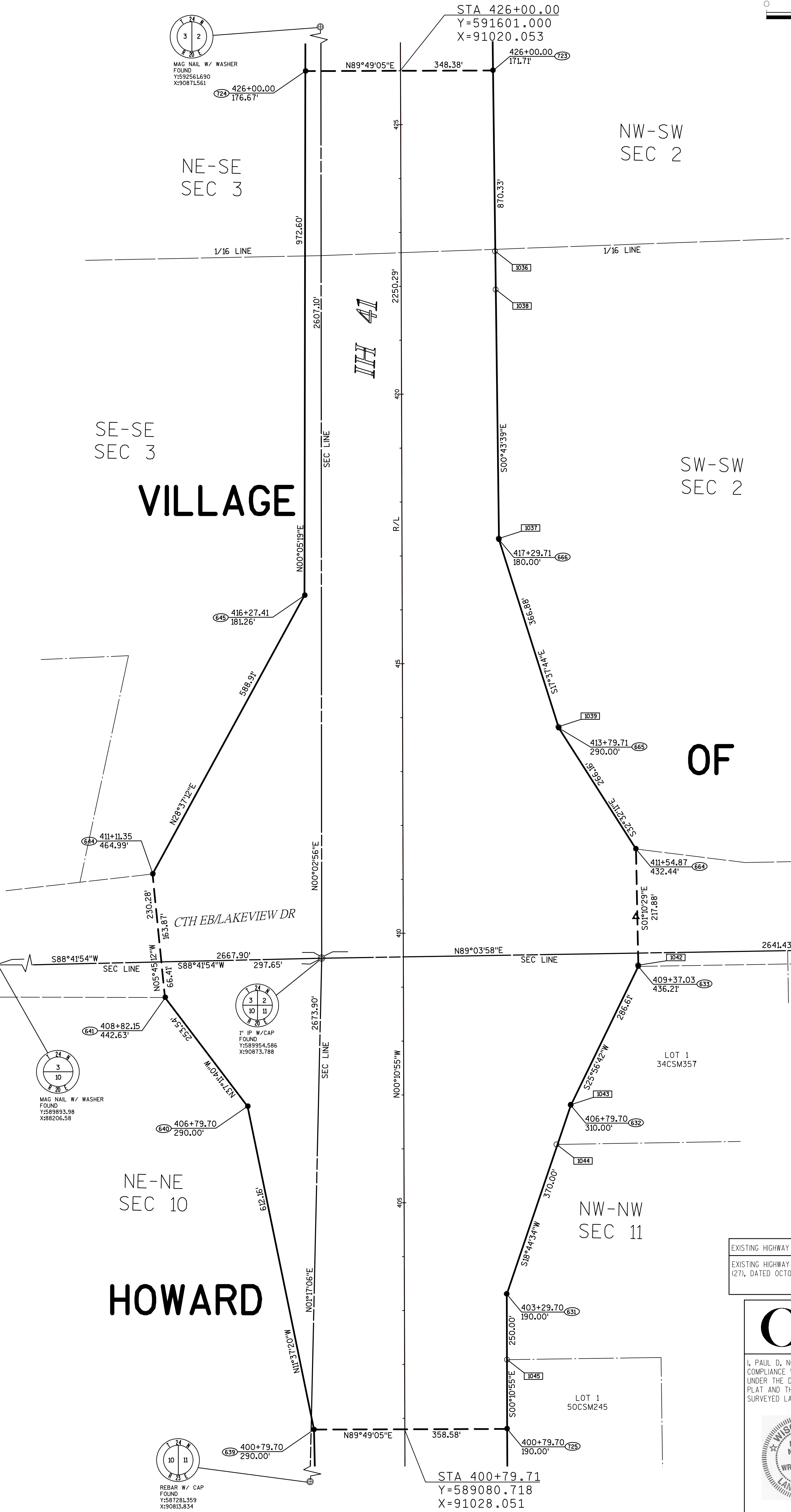

EXISTING HIGHWAY RIGHT-OF-WAY SHOWN IS BASED UPON THE FOLLOWING POINTS OF REFERENCE:
EXISTING HIGHWAY RIGHT-OF-WAY OF USH 41 ESTABLISHED FROM PREVIOUS PROJECTS: T 02-5 (27), DATED OCTOBER 31, 1963

Omni
ASSOCIATES

OMNI ASSOCIATES
ONE SYSTEMS DRIVE
APPLETON, WI 54914-1654
PHONE (920) 735-6900
FAX (920) 830-6100

I, PAUL D. NORDWIG, REGISTERED LAND SURVEYOR, HEREBY CERTIFY THAT IN FULL COMPLIANCE WITH THE PROVISIONS OF SECTION 84.095 OF THE WISCONSIN STATUTES AND UNDER THE DIRECTION OF THE DEPARTMENT, I HAVE SURVEYED TRANSPORTATION PROJECT PLAT AND THAT SUCH PLAT CORRECTLY REPRESENTS ALL EXTERIOR BOUNDARIES OF THE SURVEYED LAND.

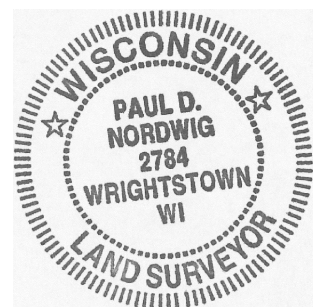

(SIGNATURE) Paul D. Nordwig DATE _____
(PRINTED NAME) PAUL D. NORDWIG
(REGISTRATION NO.) S-2784

THIS PLAT IS APPROVED FOR THE WISCONSIN DEPARTMENT OF TRANSPORTATION NE REGION - GREEN BAY

(SIGNATURE) _____ DATE _____
(PRINTED NAME) CURT VAN EREM

TRANSPORTATION PROJECT PLAT NO: 1133-03-07 - 4.31

IH-41 (DE PERE TO SUAMICO)
THE NORTHWEST QUARTER OF THE SOUTHWEST QUARTER

THAT PART OF THE SOUTHWEST QUARTER, OF THE NORTHWEST QUARTER OF SECTION 2, THE SOUTHWEST QUARTER OF THE NORTHWEST QUARTER, THE NORTHWEST QUARTER OF THE SOUTHWEST QUARTER OF SECTION 3, THE NORTHWEST QUARTER OF THE SOUTHWEST QUARTER, T24N, R20E, VILLAGE OF HOWARD, BROWN COUNTY, WISCONSIN.

RELOCATION ORDER IH-41 BROWN COUNTY

TO PROPERLY ESTABLISH, LAY OUT, WIDEN, ENLARGE, EXTEND, CONSTRUCT, RECONSTRUCT, IMPROVE, OR MAINTAIN A PORTION OF THE HIGHWAY DESIGNATED ABOVE, THE STATE OF WISCONSIN DEPARTMENT OF TRANSPORTATION DEEMS IT NECESSARY TO RELOCATE OR CHANGE SAID HIGHWAY AND ACQUIRE CERTAIN LANDS AND INTERESTS OR RIGHTS IN LANDS FOR THE ABOVE PROJECT.

- TO EFFECT THIS CHANGE, PURSUANT TO AUTHORITY GRANTED UNDER SECTION 84.02 (3) AND 84.09, WISCONSIN STATUTES, THE DEPARTMENT OF TRANSPORTATION HEREBY ORDERS THAT:
- THAT PORTION OF SAID HIGHWAY AS SHOWN ON THIS PLAT IS LAID OUT AND ESTABLISHED TO THE LINES AND WIDTHS AS SO SHOWN FOR THE ABOVE PROJECT.
 - THE LANDS OR INTERESTS OR RIGHTS IN LANDS AS SHOWN ON THIS PLAT ARE REQUIRED BY THE DEPARTMENT FOR THE ABOVE PROJECT AND SHALL BE ACQUIRED IN THE NAME OF THE STATE OF WISCONSIN, PURSUANT TO THE PROVISIONS OF SECTION 84.09 (1) OR (2), WISCONSIN STATUTES.

REFER TO THE TITLE SHEET, RECORDED AS SHEET 2 OF 2 OF TRANSPORTATION PROJECT PLATS, AS DOCUMENT NO. 1133-03-07 - 4.31 FOR ADDITIONAL INFORMATION.

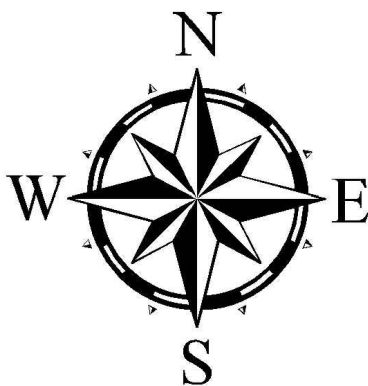

RESERVED FOR REGISTER OF DEEDS
PROJECT NUMBER 1133-03-07 - 4.31
AMENDMENT NO:.....

VILLAGE

SE-NE
SEC 3

SW-NW
SEC 2

OF

NW-SW
SEC 2

HOWARD

RIGHT OF WAY MONUMENT TABLE

PT#	Y	X
646	592205.06	90844.32
649	592265.10	90846.36
656	592711.28	90847.03
657	592711.10	90836.78
658	592987.91	90837.20
659	592988.09	90847.45
660	593780.18	90848.64
668	593039.14	91185.49
669	593581.26	91190.87
670	593676.08	91201.81
723	591601.54	91191.76
731	593772.88	90873.38

LINE TABLE

FROM-TO	BEARING	DISTANCE
670-669	S06°34'55"W	95.45'
646-649	N01°57'03"E	60.01'
656-657	S88°59'22"W	10.25'
658-659	N88°59'54"E	10.25'
660-731	S73°34'39"E	25.79'

EXISTING MONUMENT TABLE

PT#	STATION	OFFSET	DESCRIPTION
1025	444+29.58	174.92' R	1" IRON PIPE
1026	442+79.75	172.92' R	1" IRON PIPE
1027	440+38.57	169.79' R	1" IRON PIPE
1028	435+70.06	169.62' R	1" IRON PIPE
1034	429+17.76	169.72' R	1" IRON PIPE
1035	427+83.53	168.91' R	1" IRON PIPE
1062	432+04.66	173.98' L	1" IRON PIPE
1063	430+54.44	174.59' L	1" IRON PIPE
1064	429+08.37	175.21' L	1" IRON PIPE
1065	437+11.60	172.81' L	1" IRON PIPE
1067	439+87.67	168.26' L	1" IRON PIPE
1069	442+16.64	167.22' L	1" IRON PIPE
1071	447+80.52	167.38' L	1" IRON PIPE

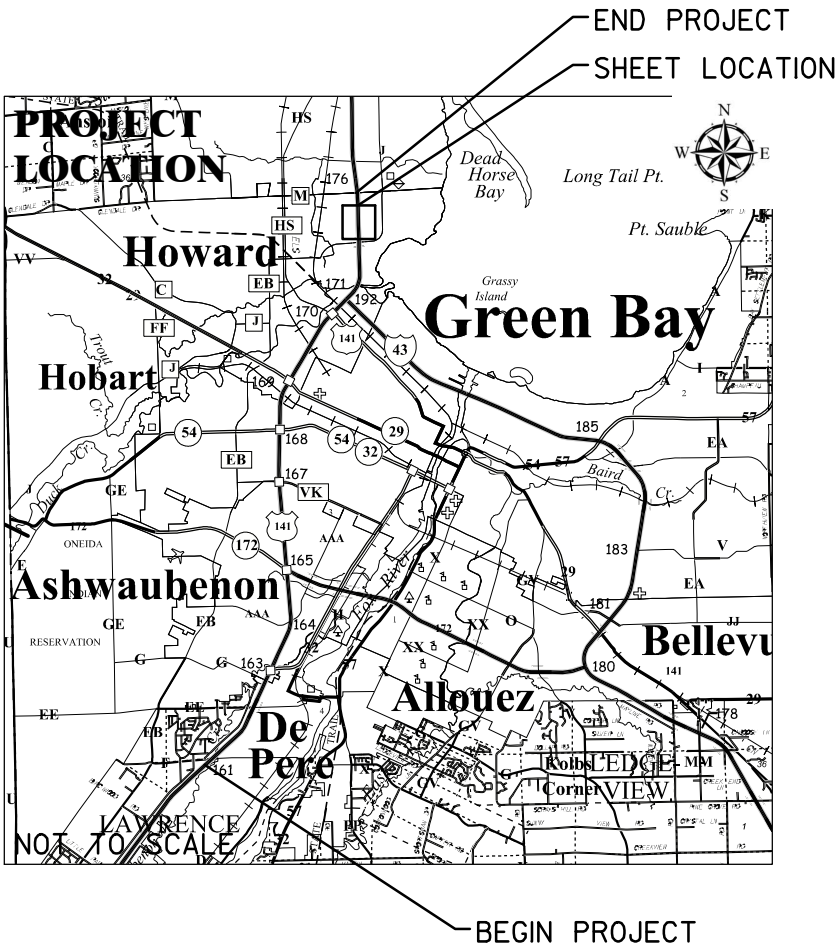

EXISTING HIGHWAY RIGHT-OF-WAY SHOWN IS BASED UPON THE FOLLOWING POINTS OF REFERENCE:
EXISTING HIGHWAY RIGHT-OF-WAY OF USH 41 ESTABLISHED FROM PREVIOUS PROJECTS: T 02-S (27), DATED OCTOBER 31, 1963

Omni
ASSOCIATES

OMNI ASSOCIATES
ONE SYSTEMS DRIVE
APPLETON, WI 54914-1654
PHONE (920) 735-6900
FAX (920) 830-6100

I, PAUL D. NORDWIG, REGISTERED LAND SURVEYOR, HEREBY CERTIFY THAT IN FULL COMPLIANCE WITH THE PROVISIONS OF SECTION 84.095 OF THE WISCONSIN STATUTES AND UNDER THE DIRECTION OF THE DEPARTMENT, I HAVE SURVEYED TRANSPORTATION PROJECT AND THAT SUCH PLAT CORRECTLY REPRESENTS ALL EXTERIOR BOUNDARIES OF THE SURVEYED LAND.

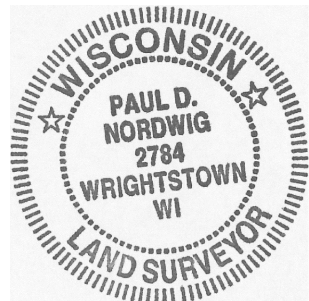

(SIGNATURE) *Paul D. Nordwig* DATE _____
(PRINTED NAME) PAUL D. NORDWIG
(REGISTRATION NO.) S-2784

THIS PLAT IS APPROVED FOR THE WISCONSIN DEPARTMENT OF TRANSPORTATION NE REGION - GREEN BAY

(SIGNATURE) _____ DATE _____
(PRINTED NAME) CURT VAN EREM