

UTILITY WORKSHEET

DT2236 6/2009 s.84.063 Wis. Stats.

Wisconsin Department of Transportation

Utility Company Name American Transmission Company	PLEASE RETURN THIS WORKSHEET BY November 20, 2018
Project Description – Include Project ID, Title, Limits, Highway, County Design Project ID: 6590-02-05 Construction Project ID: 6590-02-75 WAUPACA - CLINTONVILLE WCL RR BRIDGE - STH 110S STH 022, Waupaca County	RETURN TO John Beckfield CBS Squared, Inc. 770 Technology Way Chippewa Falls, WI 54729 jbeckfield@cbssquaredinc.com

1. Describe your proposed relocation plan for the above project, as requested in the enclosed letter, using highway stationing whenever possible. Attach extra sheets if needed.

ATC has transmission facilities within the project limits. There are no anticipated conflicts. Maintain a safe working clearance to the 138 kV conductors at all times based on the latest OSHA requirements.

2. Conflicting utility facilities will need to be relocated prior to construction. If this is not feasible, provide an explanation and an indication of what work will require coordination with the highway contractor during construction.

NA

3.	Anticipated Start Date NA
4.	Estimated construction time required (In working days) NA

5. List the approvals required and the expected time schedule to obtain those approvals.

NA

6. Include a list of the real estate parcels that the Wisconsin Department of Transportation (DOT) must have acquired to enable your company to complete the necessary facility installations and relocations prior to construction. NA

7. Review the enclosed plans for the above project. Are your facilities correct as shown? If not, list the errors. In some cases, it may be easier to return a marked up copy of the plan. **It is very important that your facilities are shown correctly because all construction field personnel will use this information. Uncorrected location errors could create construction delays or damage to utility facilities.**

Yes. See attached site plan.

8. Is this work dependent on work by other utilities? If so, which other utilities, and what time schedule has been coordinated with them?

NA

9. Please provide the name, address, telephone number and e-mail address of the field contact person for this project, so that we may place this information on the highway plan.

Name Doug Vosberg

Address 5303 Fen Oak Drive

City, State, ZIP Code Madison, Wisconsin 53718

Area Code - Telephone Number 608-877-7650 Area Code - Telephone Number (Mobile)

E-mail Address dvosberg@atcllc.com

10. List any other relevant information that may impact the ultimate goal of preventing construction delay due to uncertain scheduling of utility facility relocations. NA

11. Yes No
☐ X Do you have any facilities that are no longer in use but have been left in place in the project area? If "Yes", approximately where are the facilities located and what type and size of facility is involved?

- ☐ X Does the line have any remaining product?
☐ X Does the line have any asbestos wrap or any other hazardous materials associated with it?
☐ X Does any part of the line conflict directly with the proposed highway project? If so, what arrangements have been made to remove those portions? This should be mentioned as part of your work plan in question number 1 on this form.

- ☐ ☐ Is there any reason the highway contractor cannot remove portions of the line left in place?
NA

If you answered "Yes" to any of the questions above, please attach additional pages.

Preparer Area Code - Telephone #, Ext. <u>262-506-6814</u>	Preparer E-Mail Address <u>tmarciniak@atcllc.com</u>
---	---

Tony Marciniak

09/21/2018

(Name of Person Who Prepared this Worksheet)
(If completed electronically, Brush Script Font)

(Date)

NOTE DOT will be sending to you a Trans 220 Work Plan Approval letter and a Start Work Notice after we complete the review of your Work Plan.

RR Bridge to STH 110
Waupaca County; STH 22

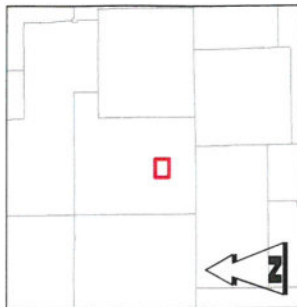

Map Area Shown in Red
Structure Locations and LDC Pole Tag
Information Provided Where Available

SUBSTATIONS & FACILITIES

- Site Fence ▲ Substation or Switchyard
 ○ Transmission Structure*

ATC LINE VOLTAGE & TYPE

-

Project Area

- MISCELLANEOUS FEATURES**
- Wetlands*
*Not available in all locations
 - State Natural Area
 - USGS GAP Stewardship
 - Town/Range
 - PLSS
 - Section
 - Section
 - Hydro Line
 - Exceptional Resource
 - Trout Streams
 - Open Water

