

PROJECT ID: 1440-35-71

COUNTY: FOND DU LAC

ORDER OF SHEETS

- Section No. 1 Title
- Section No. 2 Typical Sections and Details
- Section No. 3 Estimate of Quantities
- Section No. 3 Miscellaneous Quantities
- Section No. 4 Right of Way Plat
- Section No. 5 Plan and Profile
- Section No. 6 Standard Detail Drawings
- Section No. 7 Sign Plates
- Section No. 8 Structure Plans
- Section No. 9 Computer Earthwork Data
- Section No. 9 Cross Sections

TOTAL SHEETS = 10

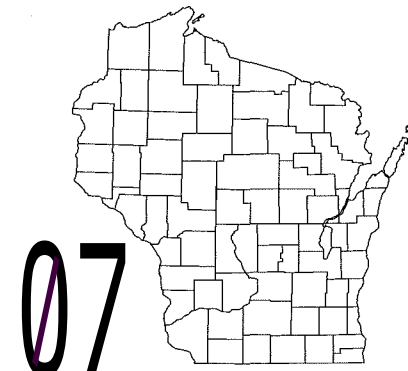

DESIGN DESIGNATION

A.A.D.T. 2016 = 12200
A.A.D.T. 2036 = 16900
D.H.V. = 2028
D.D. = 59/41
T. = 5.6%
DESIGN SPEED = 50 MPH
ESALS = N/A

CONVENTIONAL SYMBOLS

- PLAN
- CORPORATE LIMITS
- PROPERTY LINE
- LOT LINE
- LIMITED HIGHWAY EASEMENT
- EXISTING RIGHT OF WAY
- PROPOSED OR NEW R/W LINE
- SLOPE INTERCEPT
- REFERENCE LINE
- EXISTING CULVERT
- PROPOSED CULVERT (Box or Pipe)
- COMBUSTIBLE FLUIDS
- MARSH AREA
- WOODED OR SHRUB AREA

PROFILE

- GRADE LINE
- ORIGINAL GROUND
- MARSH OR ROCK PROFILE (To be noted as such)
- SPECIAL DITCH
- GRADE ELEVATION
- CULVERT (Profile View)
- UTILITIES
- ELECTRIC
- OVERHEAD UTILITY
- FIBER OPTIC
- GAS
- SANITARY SEWER
- STORM SEWER
- TELEPHONE
- WATER
- UTILITY PEDESTAL
- POWER POLE
- TELEPHONE POLE

STATE OF WISCONSIN
DEPARTMENT OF TRANSPORTATION

PLAN OF PROPOSED IMPROVEMENT

FOND DU LAC - PLYMOUTH

CTH K INTERSECTION

STH 23

FOND DU LAC

STATE PROJECT NUMBER
1440-35-71

STATE PROJECT	FEDERAL PROJECT	
	PROJECT	CONTRACT
1440-35-71		

AS-BUILT PLAN

SUPERVISOR: Rob Wagner PROJECT MANAGER: Bryan Learst
PROJECT LEADER: Zach Pilichowski
CONTRACTOR: Vinton Construcion WORK
STARTED: 9/21/2016
WORK COMPLETED: 10/26/2016
NO CHANGE

BEGIN PROJECT
STA 129+27.40
X=832223.7087
Y=387930.7156

CONTRACTORS
PRIME CONTRACTOR:
VINTON CONSTRUCTION
SUB CONTRACTORS:
ARBOR GREEN
BRICKLINE
CON-COR
NORTHEAST ASPHALT
TNT PROFESSIONAL LAND SURVEYORS
WARNING LIGHTS

END PROJECT
STA 142+18.00
X=833514.5709
Y=387943.0842

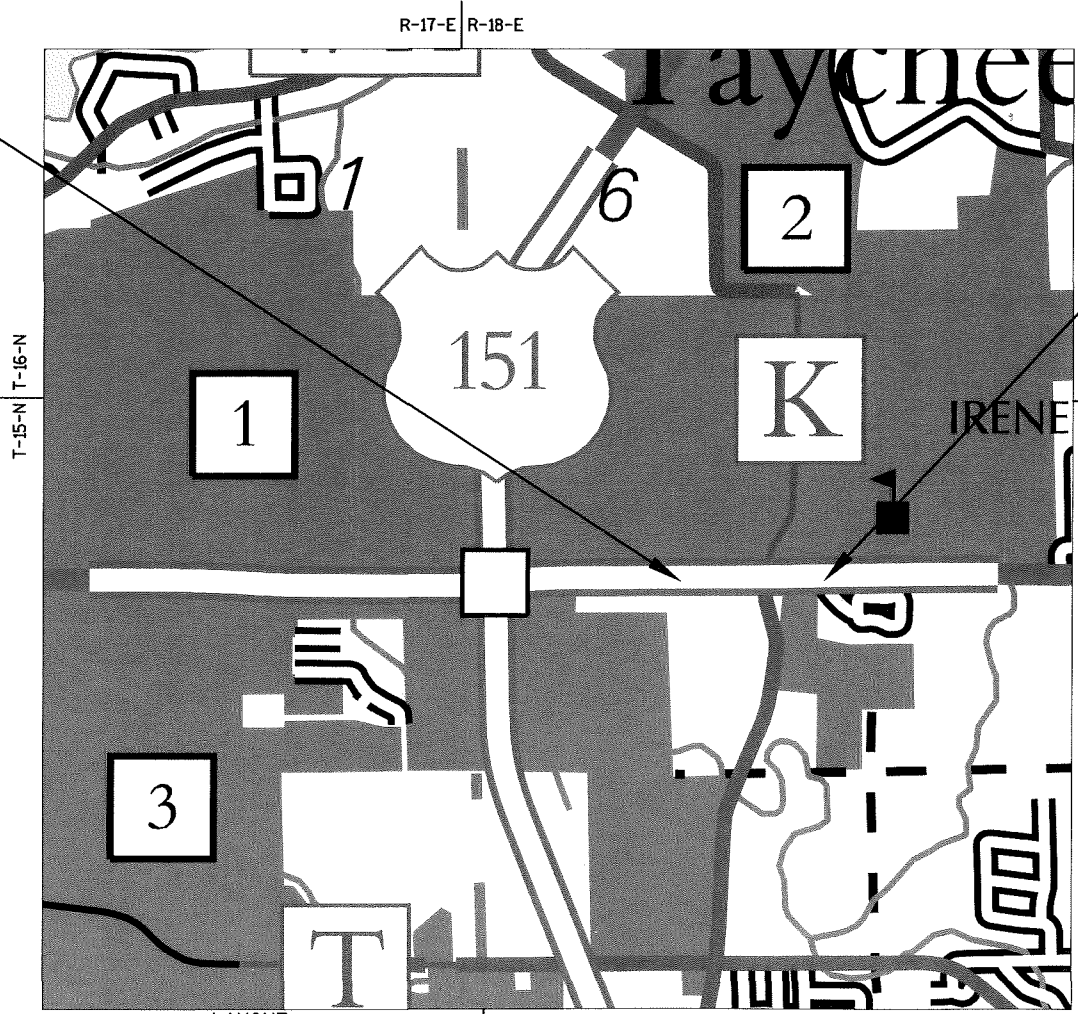

LAYOUT
SCALE 0 1/2 MILE
TOTAL NET LENGTH OF CENTERLINE = 0.245 MI.

HORIZONTAL POSITIONS SHOWN ON THIS PLAN ARE WISCONSIN COUNTY COORDINATES, FOND DU LAC COUNTY, NAD 83 (2011), NAVD 88 (2012) IN U.S. SURVEY FEET. VALUES ARE GRID COORDINATES, GRID BEARINGS, AND GRID DISTANCES. GRID DISTANCES MAY BE USED AS GROUND DISTANCES.

STATE OF WISCONSIN DEPARTMENT OF TRANSPORTATION	
PREPARED BY	
Surveyor	SURVEYOR
Designer	WISDOT
Project Manager	B. LEARST
Regional Examiner	
Regional Supervisor	R. WAGNER
APPROVED FOR THE DEPARTMENT	
DATE: 05/05/16	(Signature)

GENERAL NOTES

THE LOCATIONS OF EXISTING UTILITIES AS SHOWN ON THE PLANS ARE APPROXIMATE. THERE MAY BE OTHER UTILITY INSTALLATIONS WITHIN THE PROJECT THAT ARE NOT SHOWN.

EXISTING PERMANENT SIGNS ARE TO REMAIN IN PLACE UNLESS SPECIALLY CALLED FOR REMOVAL ON MISCELLANEOUS QUANTITY TABLE.

CONTRACTOR WILL BE RESPONSIBLE FOR RESHAPING AND SEEDING ANY PREVIOUSLY GRASSED AREAS WHICH ARE DISTURBED BY HIS OPERATION OUTSIDE OF THE NORMAL CONSTRUCTION LIMITS.

THE CONTRACTOR IS TO WORK WITH UTMOST CARE AND PROTECT ALL SURVEY MARKERS. REMOVAL OF ANY SURVEY MARKER IS TO BE WITH THE APPROVAL OF THE ENGINEER. DETAILS OF CONSTRUCTION NOT SHOWN ON THE PLAN SHALL BE DETERMINED IN THE FIELD BY THE ENGINEER.

NO TREES OR SHRUBS ARE TO BE REMOVED WITHOUT THE APPROVAL OF THE ENGINEER.

ALL DISTURBED AREAS, NOT OTHERWISE SURFACED, ARE TO BE TOPSOILED, FERTILIZED, SEEDED AND COVERED WITH MULCH OR EROSION MAT, AS SHOWN ON THE PLANS.

THE EXACT LOCATIONS OF ALL EROSION CONTROL ITEMS SHALL BE DETERMINED BY THE ENGINEER.

THE CONTRACTOR SHALL NOTIFY DIGGERS HOTLINE AND ALL UTILITIES IN THE VICINITY OF THE PROJECT TO LOCATE THEIR FACILITIES AT LEAST THREE WORKING DAYS PRIOR TO BEGINNING WORK.

ALL RADII ARE MEASURED TO THE EDGE OF PAVEMENT UNLESS OTHERWISE SHOWN OR NOTED ON THE PLAN.

UTILITIES

AT&T WISCONSIN
CHUCK BARTELT
70 EAST DIVISION STREET
FOND DU LAC, WI 54935
PHONE: 920-929-1013
MOBILE: 920-410-5104
EMAIL: cb1461@att.com

ATC MANAGEMENT, INC.
GERALD RHODE
PO BOX 6113
DE PERE, WI 54115
PHONE: 920-338-6523
EMAIL: grhode@atcinc.com

ALLIANT ENERGY - ELECTRIC AND GAS
BILL BASTIAN
883 WEST SCOTT STREET
FOND DU LAC, WI 54937
PHONE: 920-322-6716
EMAIL: williambastian@alliantenergy.com

CHARTER COMMUNICATIONS
BRUCE HENRY
1623 BROADWAY AVENUE
SHEBOYGAN, WI 53081
MOBILE: 920-263-0074
EMAIL: bruce.henry@charter.com

CITY OF FOND DU LAC - WATER
TRAVIS KLOETZKE
160 SOUTH MACY STREET
PO BOX 150
FOND DU LAC, WI 54936-0150
PHONE: 920-322-3683
MOBILE: 920-539-5743
EMAIL: tkloetzke@fdl.wi.gov

MARY HILL SANITARY
JOHN MEYST
W4478 MARY HILL PARK DRIVE
FOND DU LAC, WI 54935
PHONE: 920-921-6671
EMAIL: rosybud@charter.net

DNR AREA LIAISON

WISCONSIN DEPARTMENT OF NATURAL RESOURCES
2984 SHAWANO AVENUE
GREEN BAY, WI 54313-6727
ATTN: JAY SCHIEFELBEIN
PHONE: 920-360-3784
E-MAIL: JEREMIAH.SCHIEFELBEIN@DNR.WISCONSIN.GOV

DIGGERS

HOTLINE

Dial 811

or (800) 242-8511

www.DiggersHotline.com

EMERGENCY CONTACT NUMBERS FOR WISCONSIN POWER AND LIGHT COMPANY

ELECTRIC 24 HOUR EMERGENCY SERVICE: 1-800-862-6261
GAS 24 HOUR EMERGENCY SERVICE: 1-800-862-6263

EMERGENCY CONTACT NUMBERS FOR WISCONSIN PUBLIC SERVICE

ELECTRIC 24 HOUR EMERGENCY SERVICE: 1-800-450-7240
GAS 24 HOUR EMERGENCY SERVICE: 1-800-450-7280

EMERGENCY CONTACT NUMBERS FOR WE ENERGIES

ELECTRIC 24 HOUR EMERGENCY SERVICE: 1-800-662-4797
GAS 24 HOUR EMERGENCY SERVICE: 1-800-261-5325

2

2

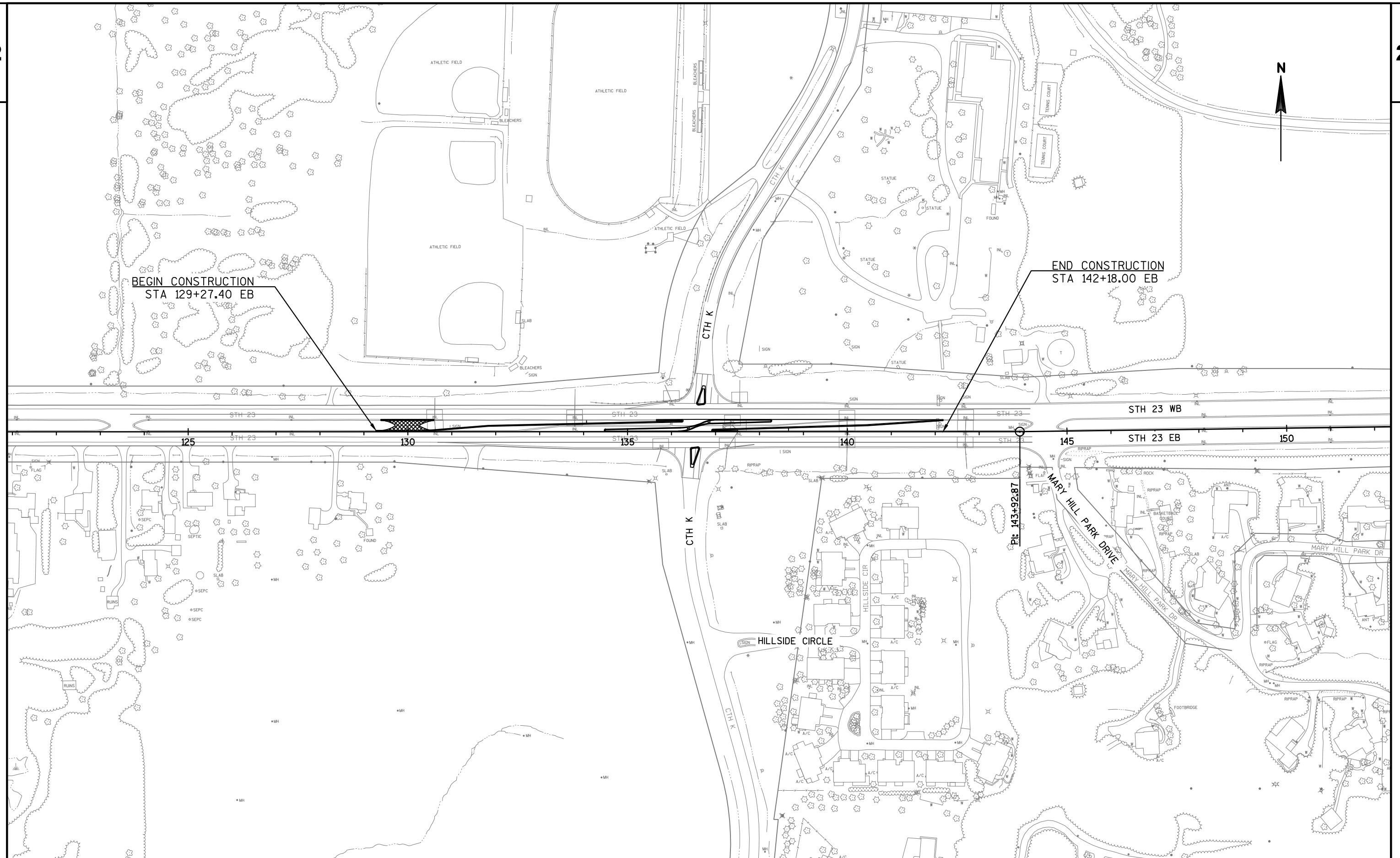

PROJECT NO:1440-35-71	HWY:STH 23	COUNTY:FOND DU LAC	PROJECT OVERVIEW	SHEET	E
-----------------------	------------	--------------------	------------------	-------	----------

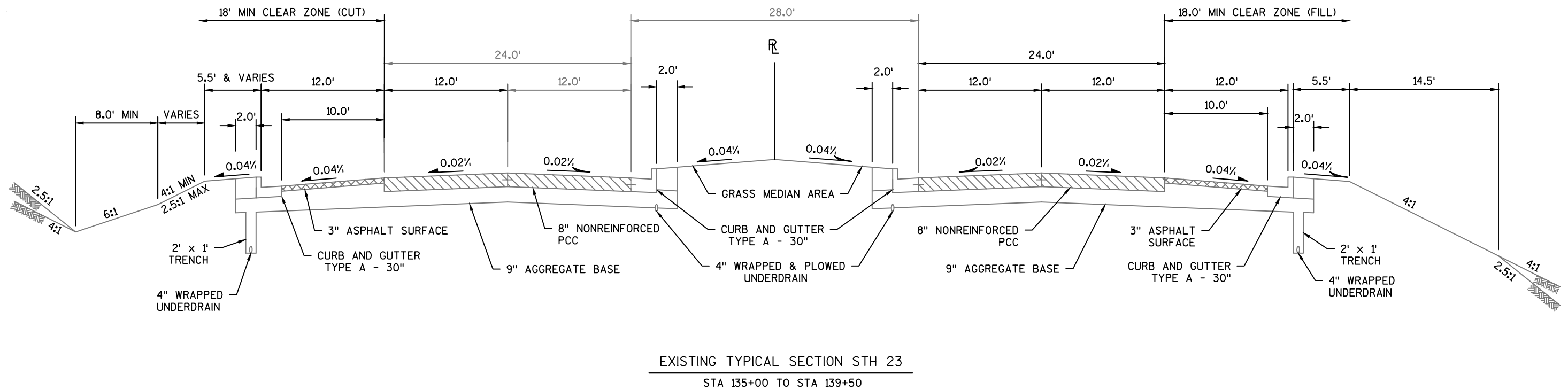
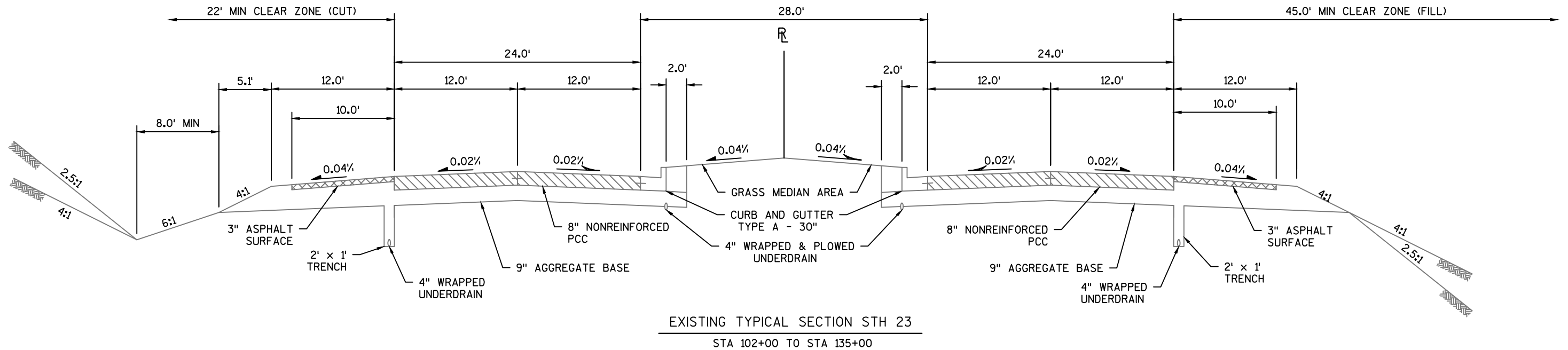

2

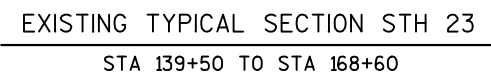

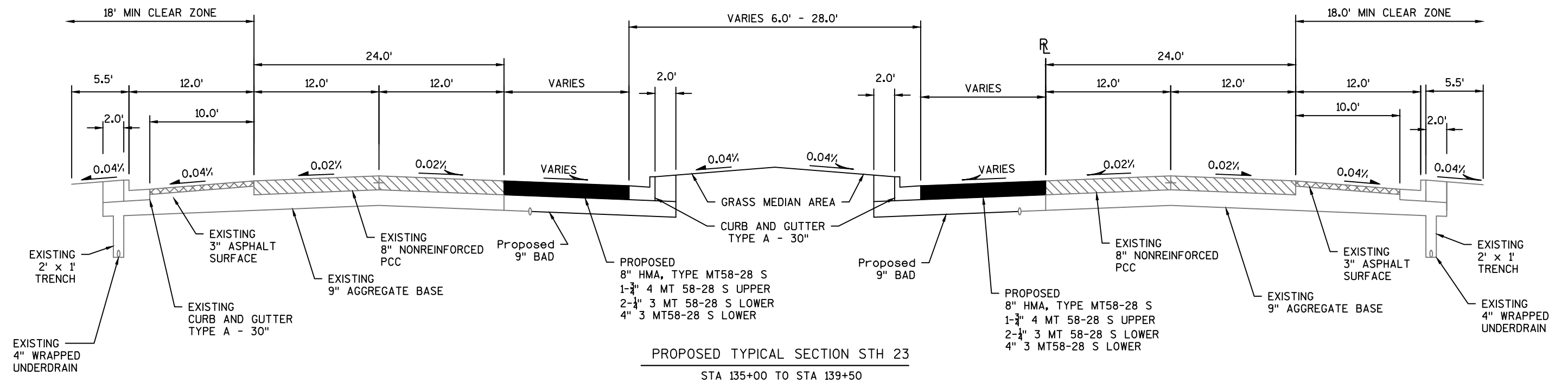
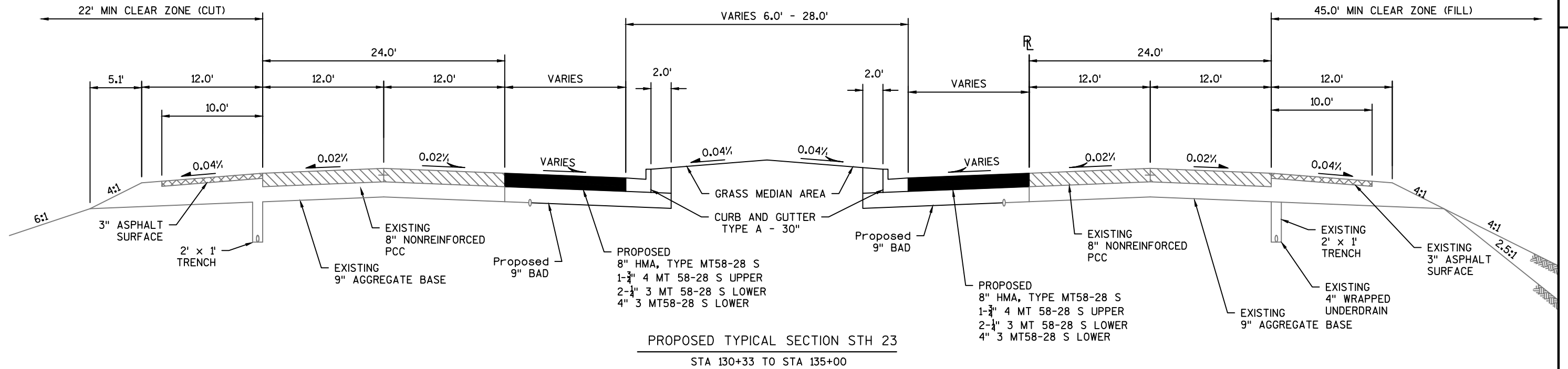

2

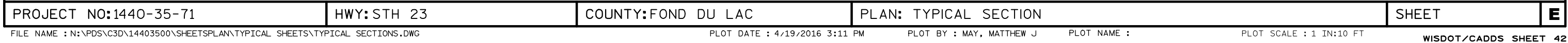

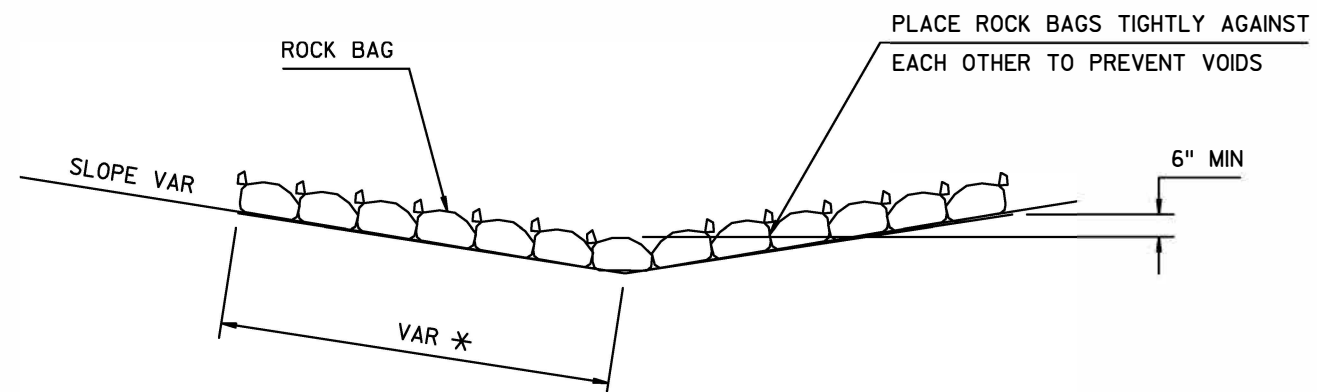

SIDE VIEW (SINGLE LAYER)

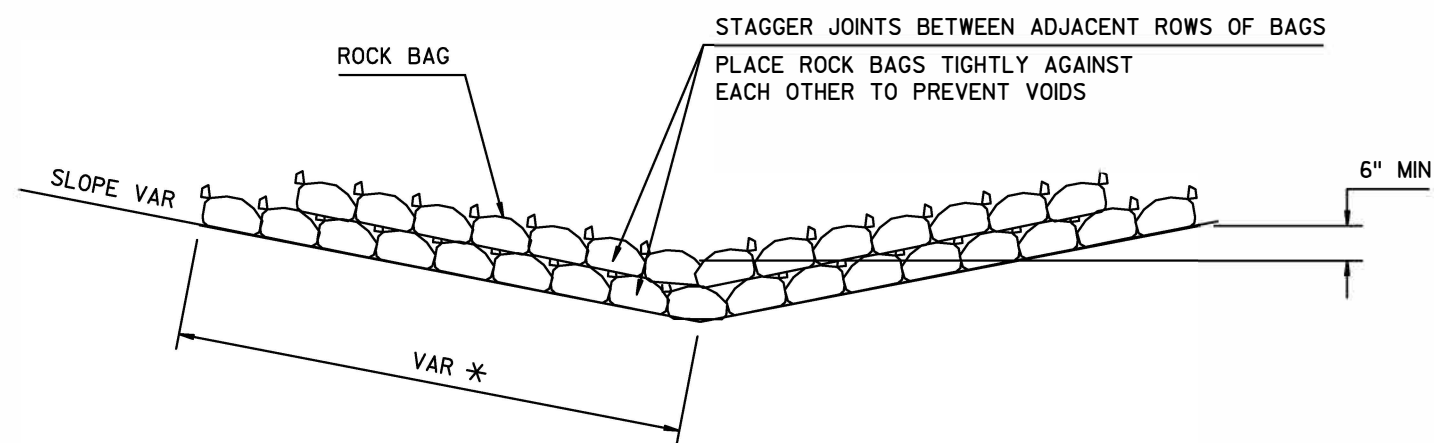

* LENGTH AND NUMBER OF BAGS MAY VARY
DEPENDING ON DESIRED DEPTH OF WATER POOL

SIDE VIEW (MULTIPLE LAYER)

ROCK BAGS DITCH CHECK

PAID AS ROCK BAGS

MEDIAN PAVING CONSTRUCTION DETAIL

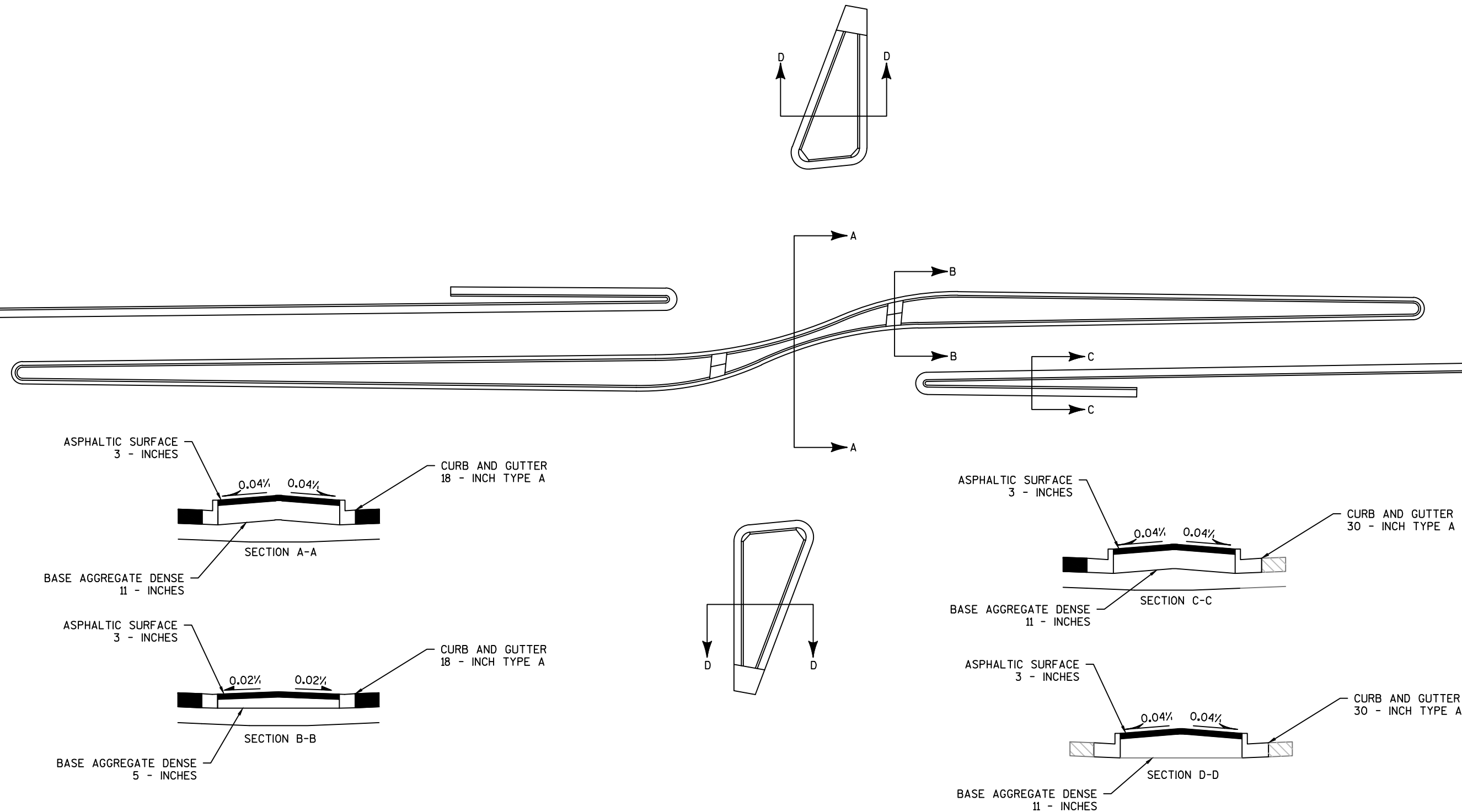

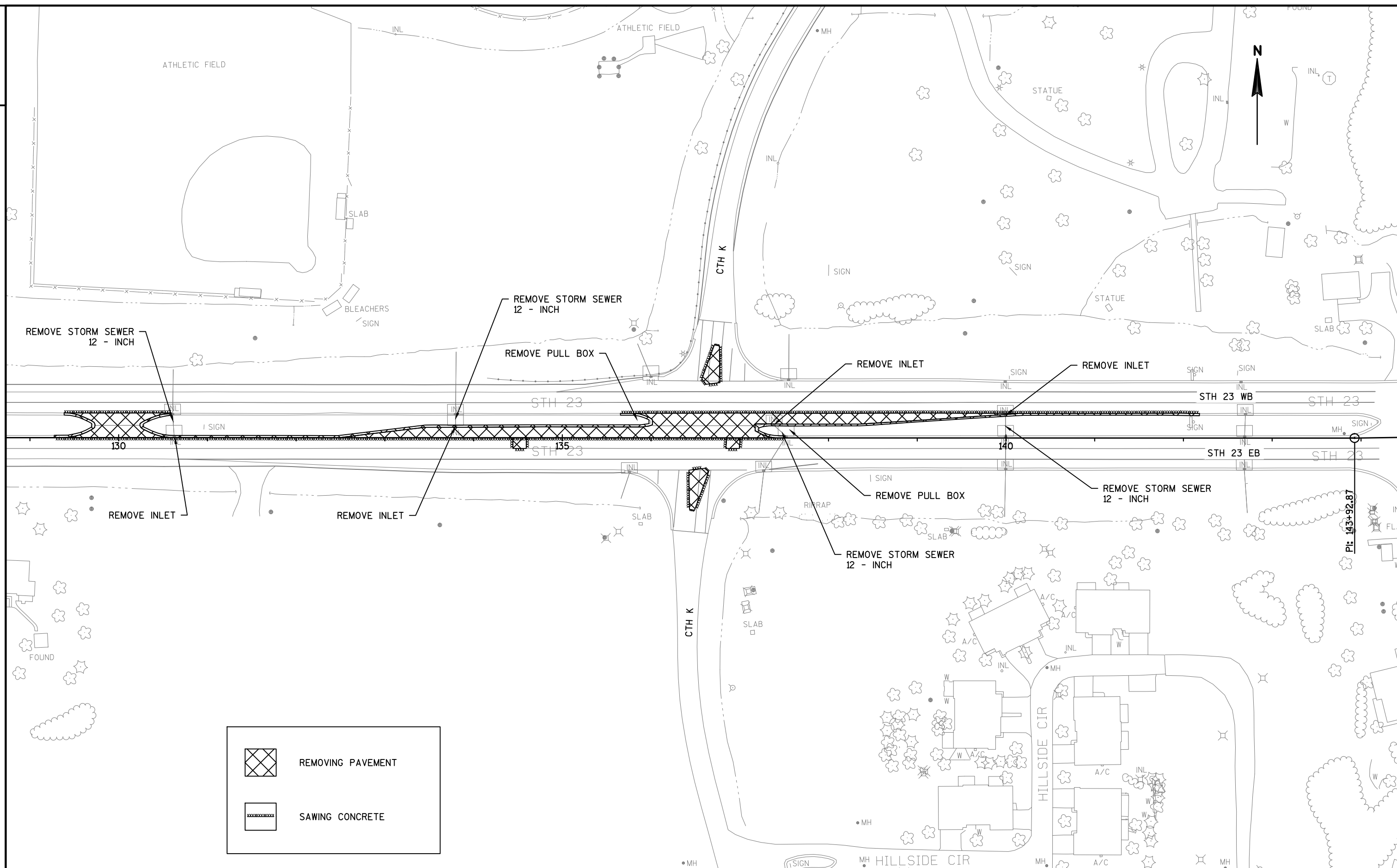

PROJECT NO:1440-35-71

HWY:STH 23

COUNTY:FOND DU LAC

REMOVALS DETAIL

SHEET

E

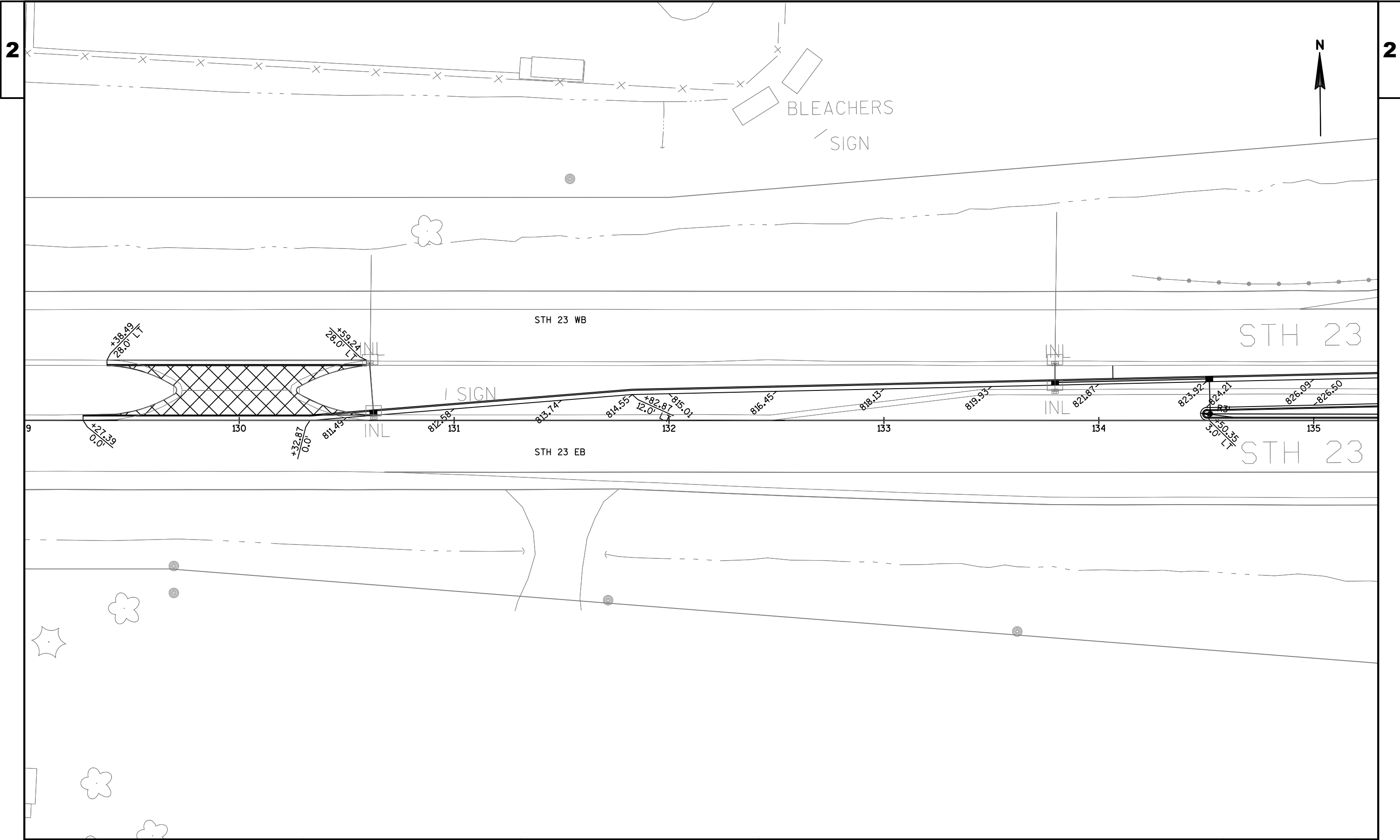

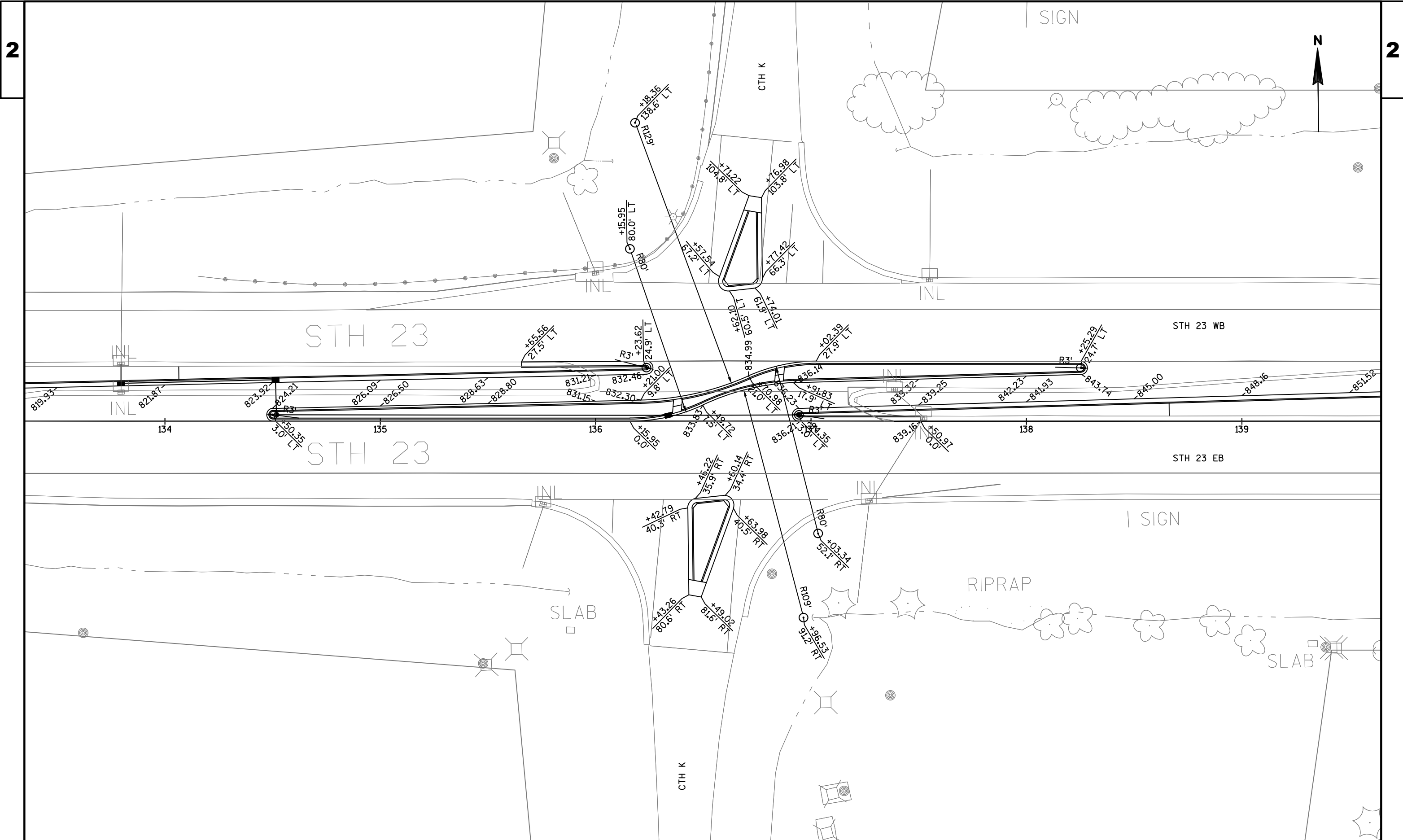

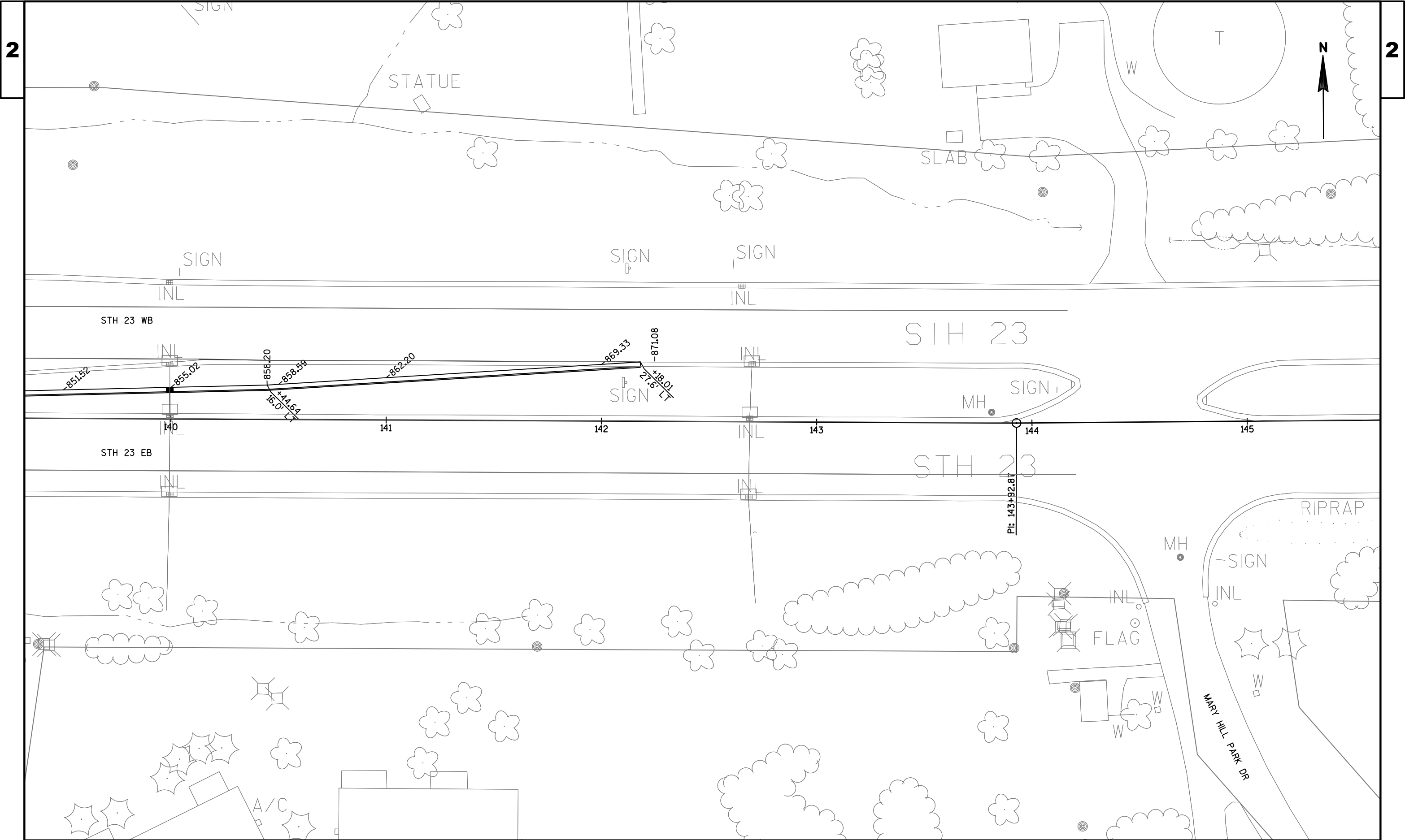

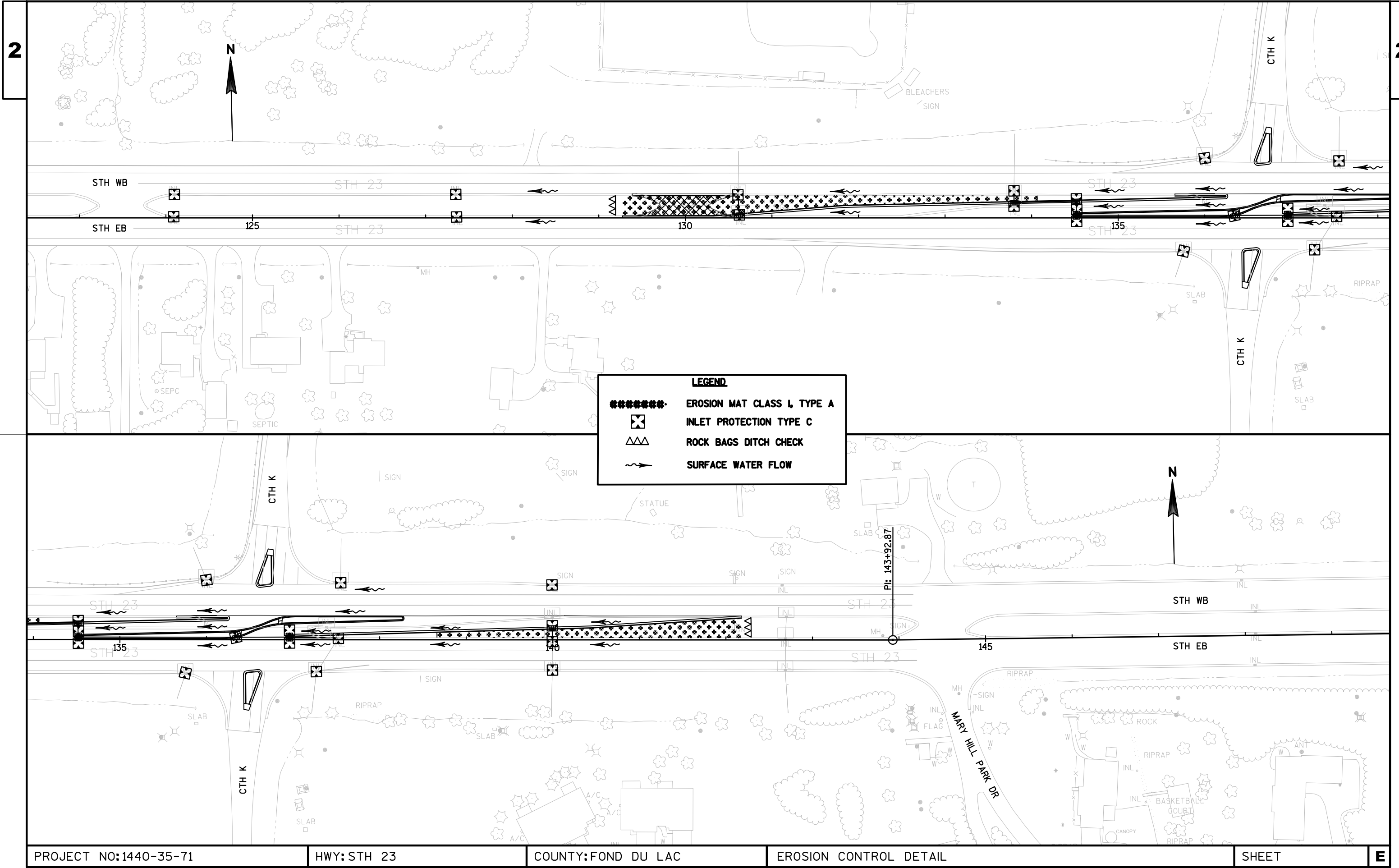

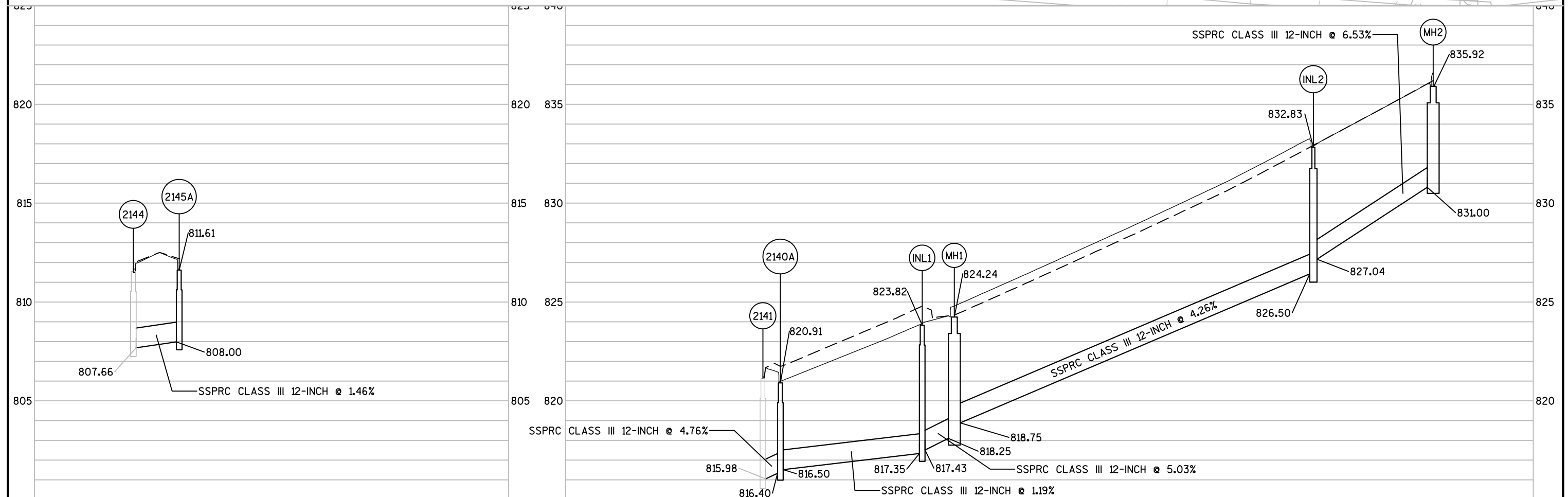
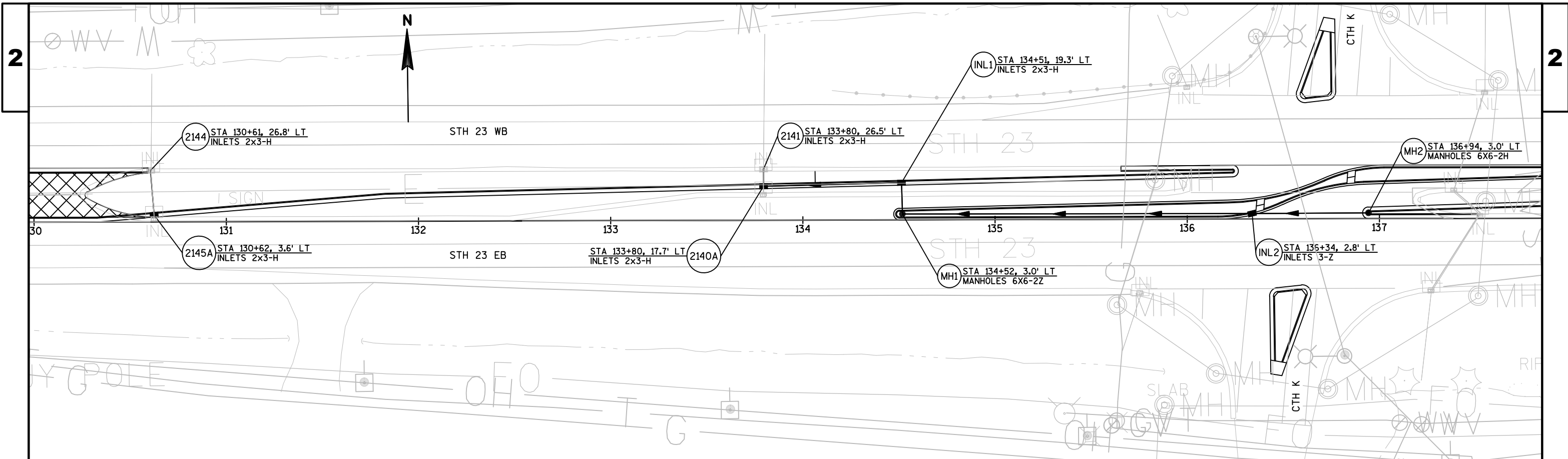

2

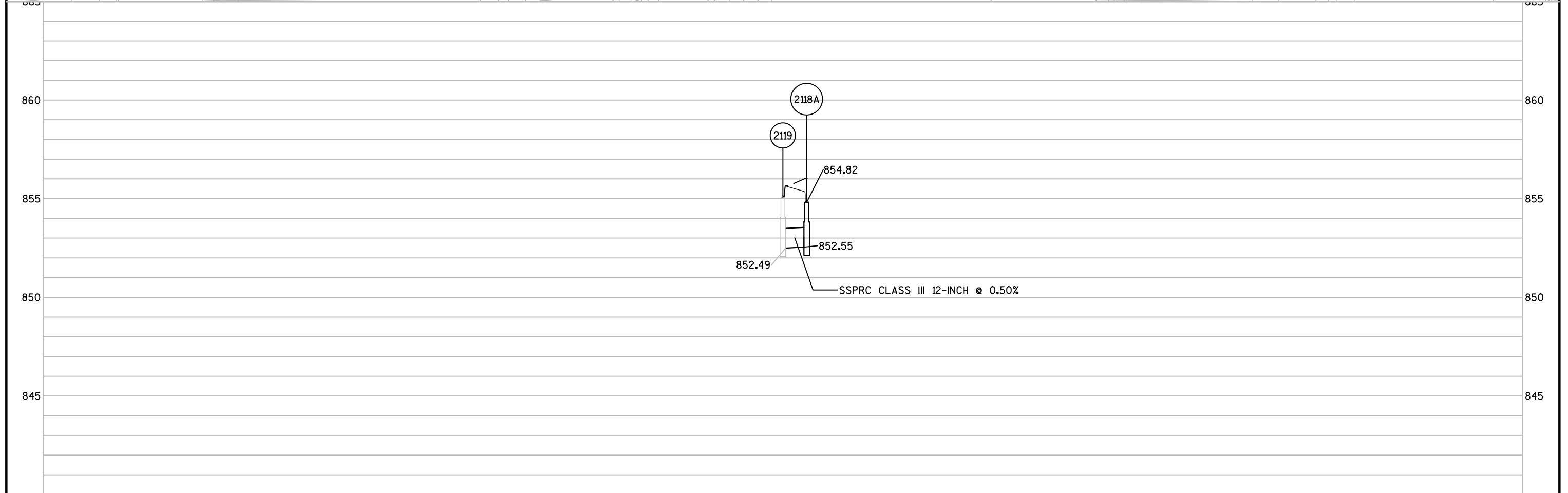

FILE NAME : N:\PDS\C3D\14403500\SHEETSP\PLAN\STORMSEWER\022501-SS.DWG
LAYOUT NAME - 022502

PLOT DATE : 5/27/2016 8:02 AM

PLOT BY : REESE, BECKY A

PLOT NAME :

PLOT SCALE : 1 IN:50 FT

WISDOT/CADDs SHEET 41

SIGNING NOTES

WHEN AN EXISTING STOP SIGN AND SUPPORT IS TO BE REMOVED AND A NEW STOP SIGN AND SUPPORT
ERECTED THE WORK SHALL BE DONE CONCURRENTLY. FOR OTHER SIGNS AND SUPPORTS THAT ARE TO BE
REMOVED AND NEW SIGNS AND SUPPORTS ERECTED, THE REMOVAL OF THE EXISTING SIGN/SUPPORT AND
ERECTION OF THE NEW SIGN/SUPPORT SHOULD BE DONE AS CONCURRENTLY AS POSSIBLE. IN NO CASE
SHALL A NEW SIGN/SUPPORT BE DOWN FOR MORE THAN 24 HOURS AND THERE SHALL NOT BE MORE THAN
ONE SIGN OF THE SAME LEGEND MISSING IN A ROW.

WOOD POSTS SIZES, FOR TYPE II SIGNING, ARE ESTIMATED LENGTHS AND THE ACTUAL LENGTH WILL BE DETERMINED IN THE FIELD.

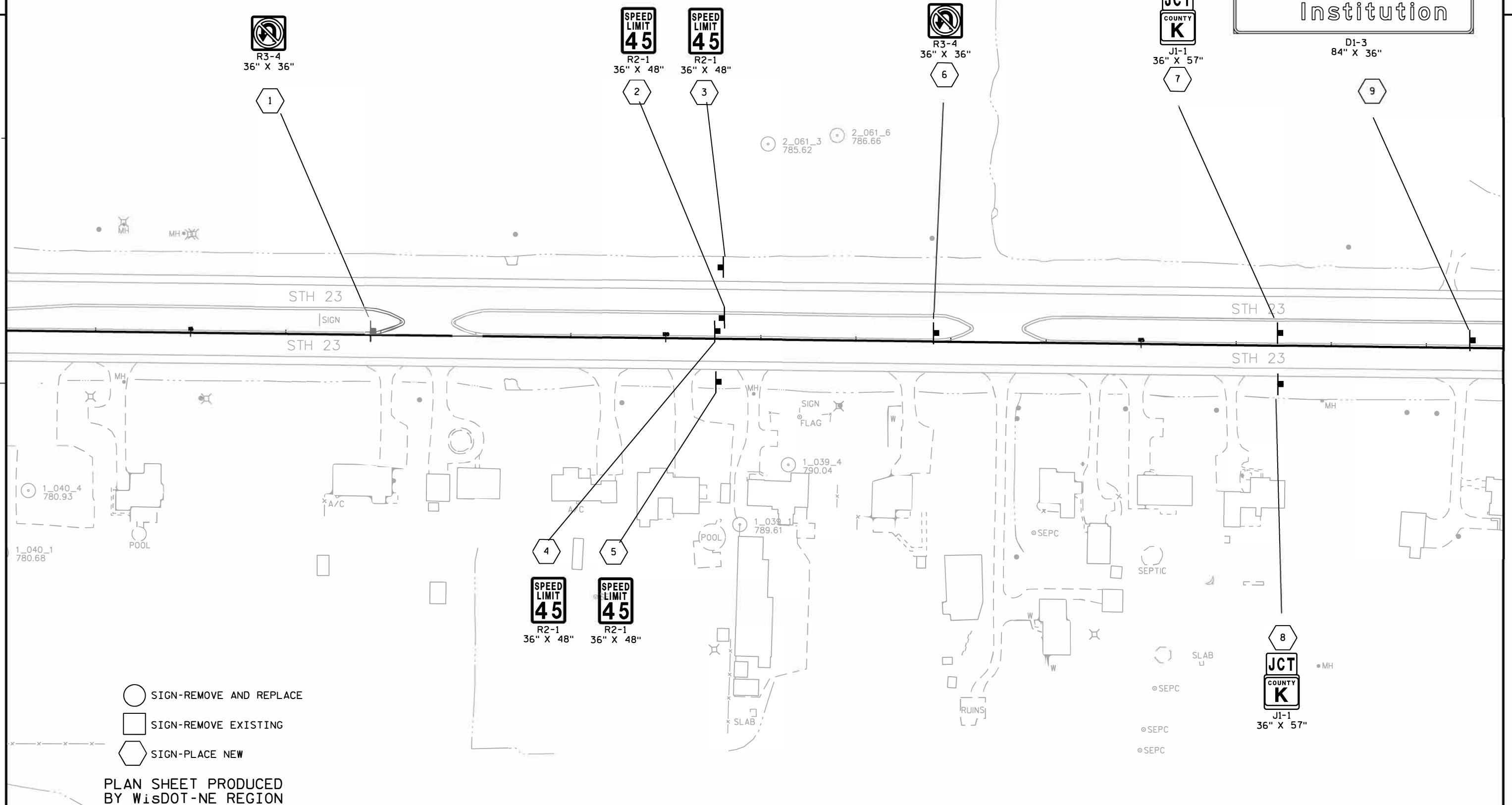

WHEN AN EXISTING STOP SIGN AND SUPPORT IS TO BE REMOVED AND A NEW STOP SIGN AND SUPPORT ERRECTED THE WORK SHALL BE DONE CONCURRENTLY. FOR OTHER SIGNS AND SUPPORTS THAT ARE TO BE REMOVED AND NEW SIGNS AND SUPPORTS ERRECTED, THE REMOVAL OF THE EXISTING SIGN/SUPPORT AND ERECTION OF THE NEW SIGN/SUPPORT SHOULD BE DONE AS CONCURRENTLY, AS POSSIBLE. IN NO CASE SHALL A NEW SIGN/SUPPORT BE DOWN FOR MORE THAN 24 HOURS AND THERE SHALL NOT BE MORE THAN ONE SIGN OF THE SAME LEGEND MISSING IN A ROW.

WOOD POSTS SIZES, FOR TYPE II SIGNING, ARE ESTIMATED LENGTHS AND THE ACTUAL LENGTH WILL BE DETERMINED IN THE FIELD.

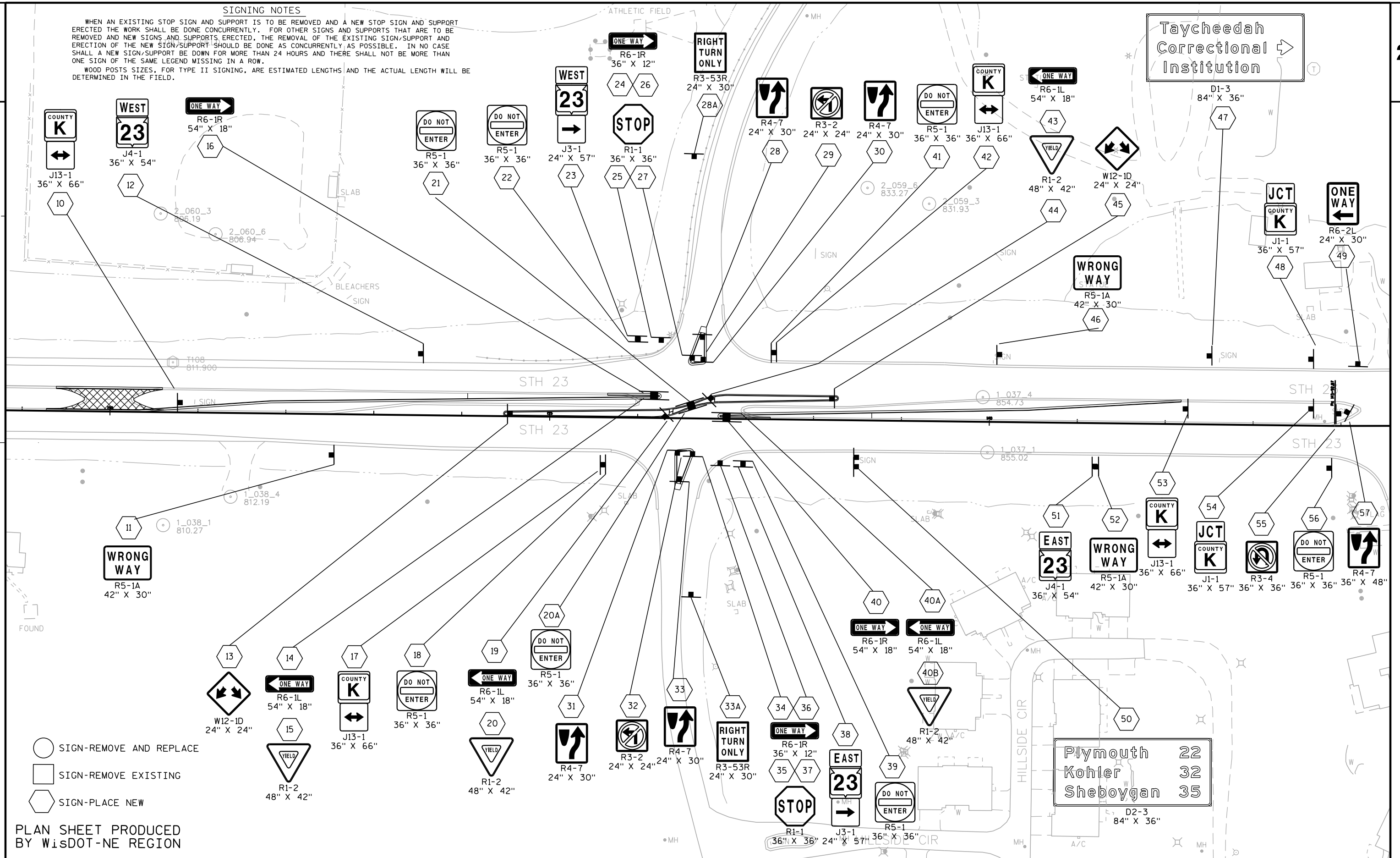

PLAN SHEET PRODUCED
BY WisDOT-NE REGION

PROJECT NO:1440-35-71

HWY:STH 23

COUNTY:FON DU LAC

PERMANENT SIGNING

SHEET

11

SIGNING NOTES

WHEN AN EXISTING STOP SIGN AND SUPPORT IS TO BE REMOVED AND A NEW STOP SIGN AND SUPPORT ERECTED THE WORK SHALL BE DONE CONCURRENTLY. FOR OTHER SIGNS AND SUPPORTS THAT ARE TO BE REMOVED AND NEW SIGNS AND SUPPORTS ERECTED, THE REMOVAL OF THE EXISTING SIGN/SUPPORT AND ERECTION OF THE NEW SIGN/SUPPORT SHOULD BE DONE AS CONCURRENTLY AS POSSIBLE. IN NO CASE SHALL A NEW SIGN/SUPPORT BE DOWN FOR MORE THAN 24 HOURS AND THERE SHALL NOT BE MORE THAN ONE SIGN OF THE SAME LEGEND MISSING IN A ROW.

WOOD POSTS SIZES, FOR TYPE II SIGNING, ARE ESTIMATED LENGTHS AND THE ACTUAL LENGTH WILL BE DETERMINED IN THE FIELD.

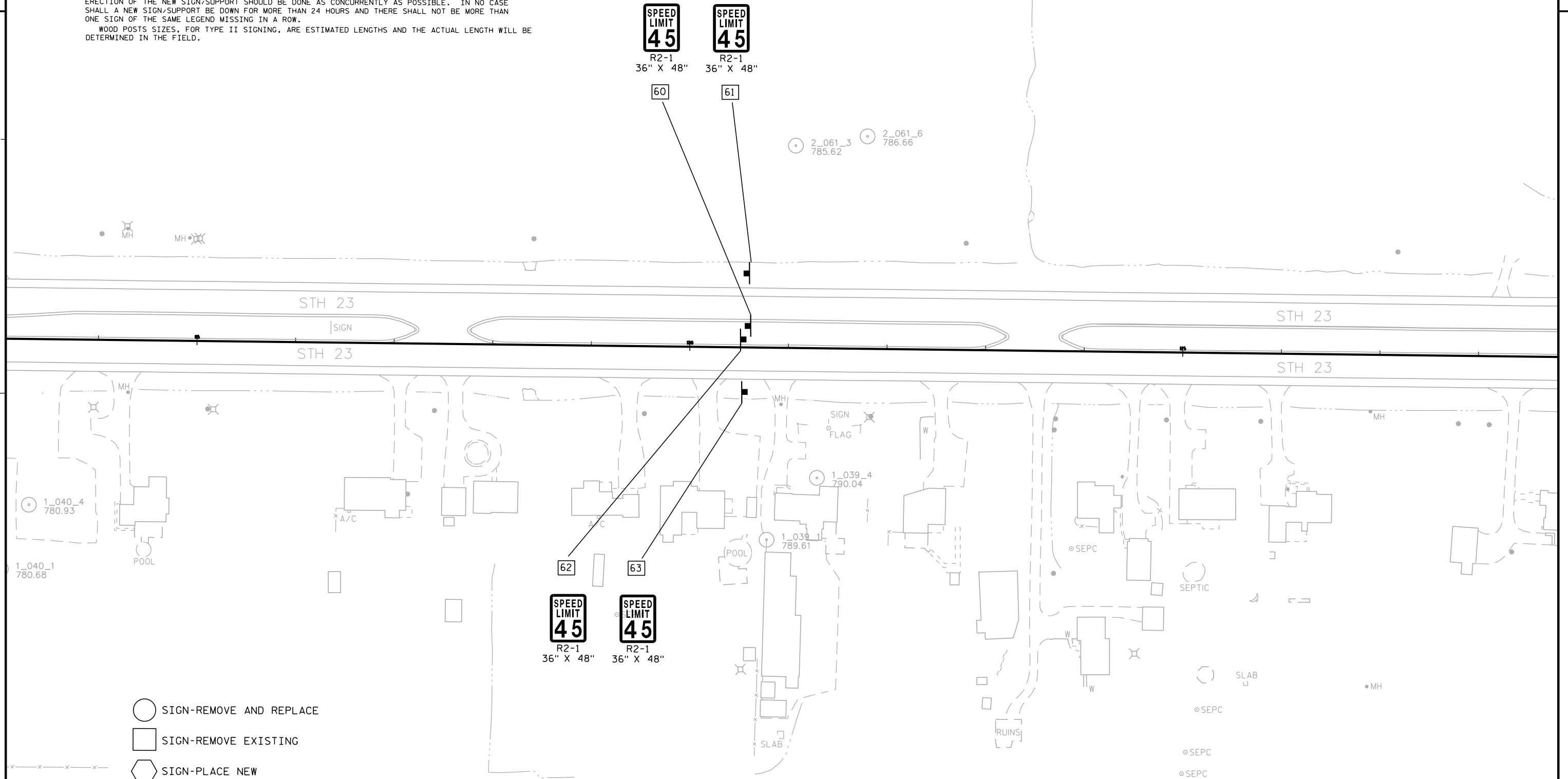

ATHLETIC FIELD

SIGNING NOTES

WHEN AN EXISTING STOP SIGN AND SUPPORT IS TO BE REMOVED AND A NEW STOP SIGN AND SUPPORT ERECTED THE WORK SHALL BE DONE CONCURRENTLY. FOR OTHER SIGNS AND SUPPORTS THAT ARE TO BE REMOVED AND NEW SIGNS AND SUPPORTS ERECTED, THE REMOVAL OF THE EXISTING SIGN/SUPPORT AND ERECTION OF THE NEW SIGN/SUPPORT SHOULD BE DONE AS CONCURRENTLY AS POSSIBLE. IN NO CASE SHALL A NEW SIGN/SUPPORT BE DOWN FOR MORE THAN 24 HOURS AND THERE SHALL NOT BE MORE THAN ONE SIGN OF THE SAME LEGEND MISSING IN A ROW.

WOOD POSTS SIZES, FOR TYPE II SIGNING, ARE ESTIMATED LENGTHS AND THE ACTUAL LENGTH WILL BE DETERMINED IN THE FIELD.

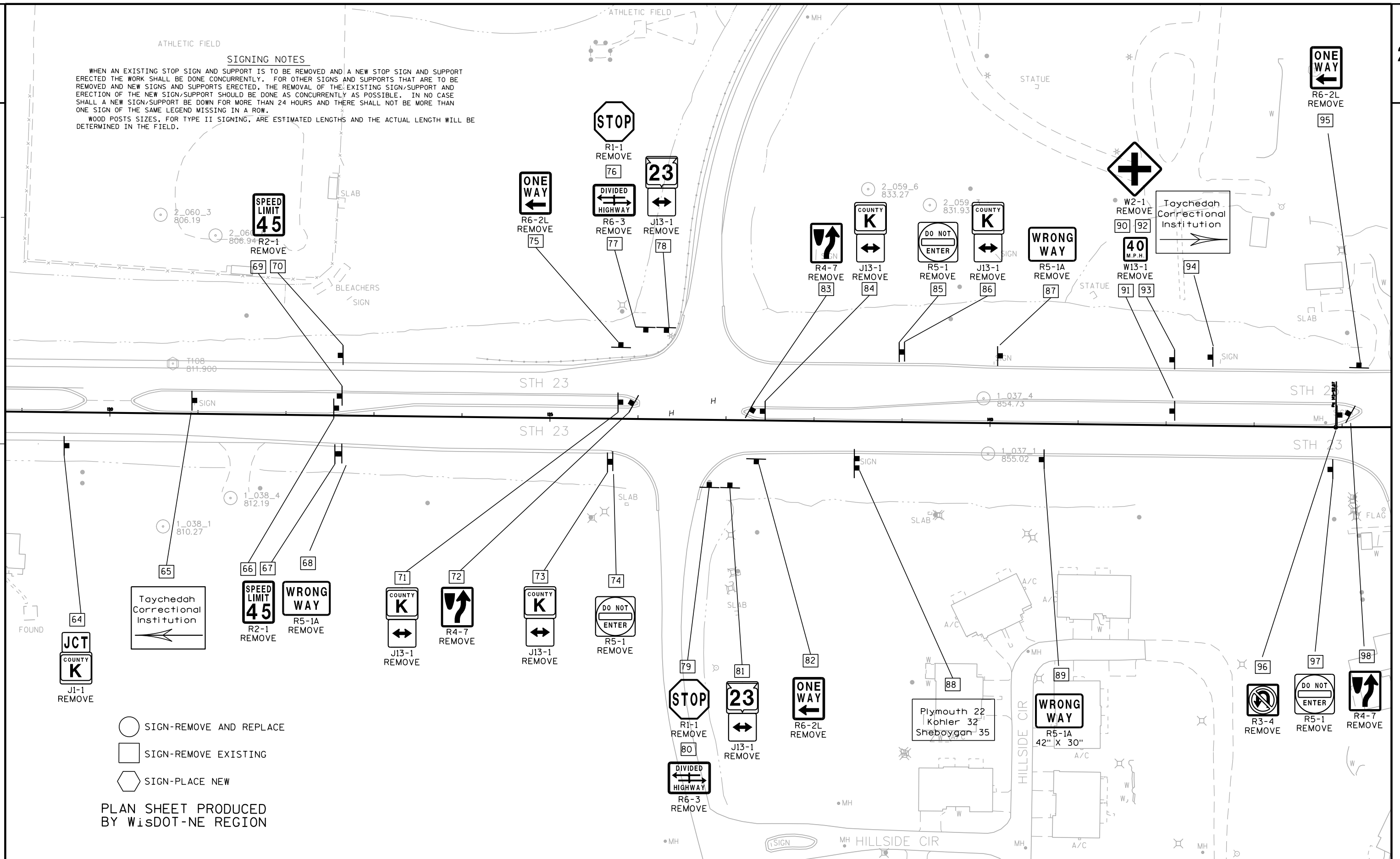

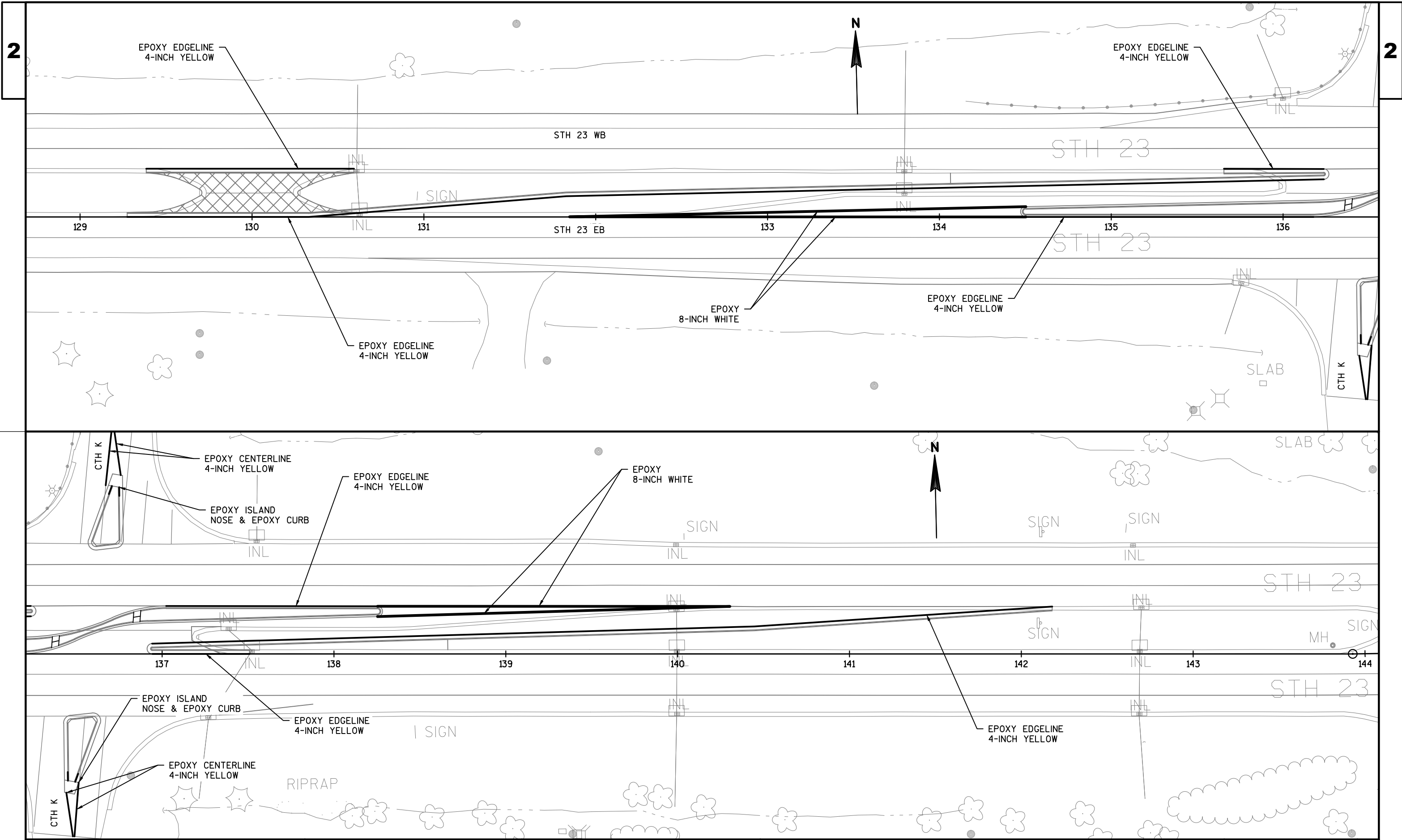

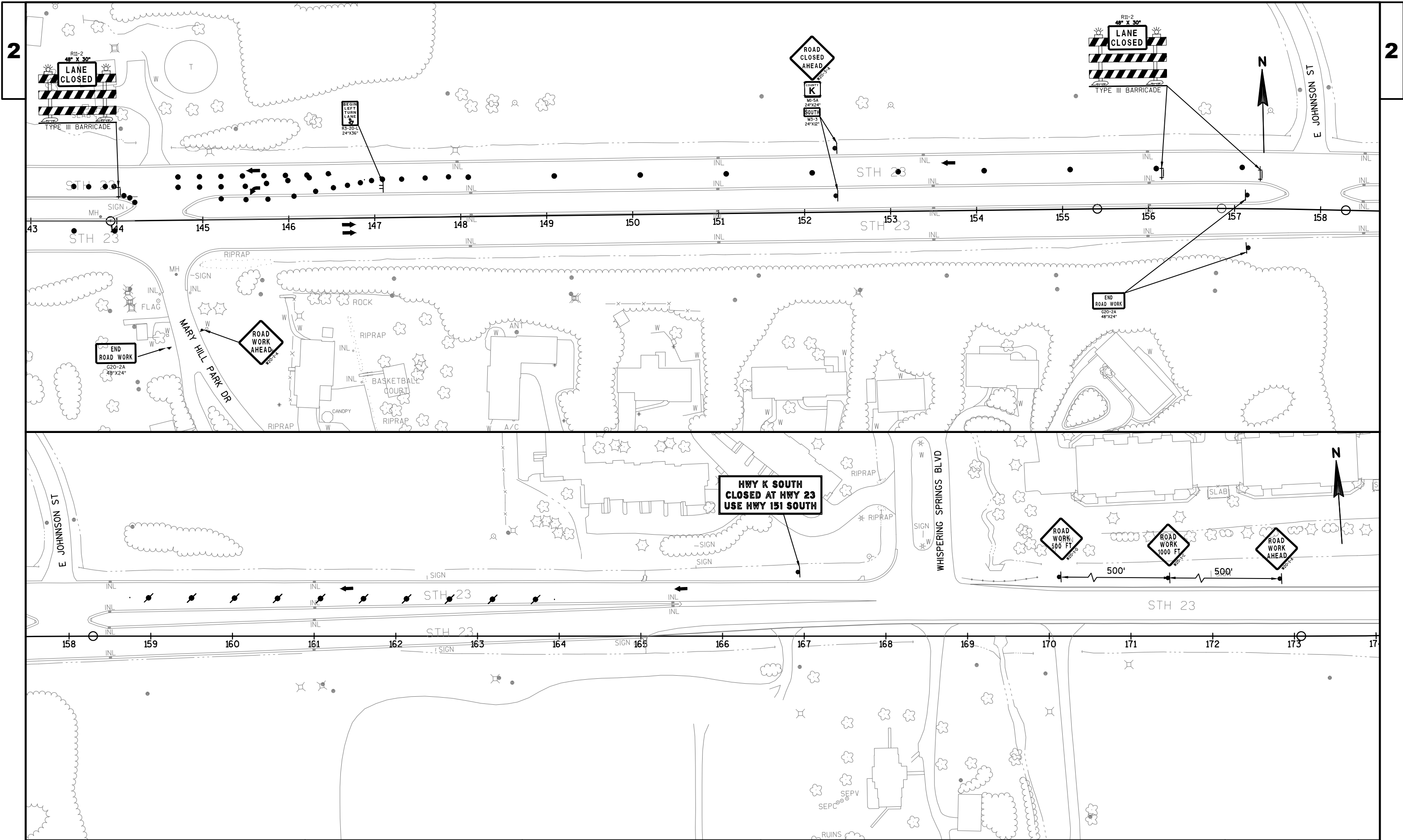

2



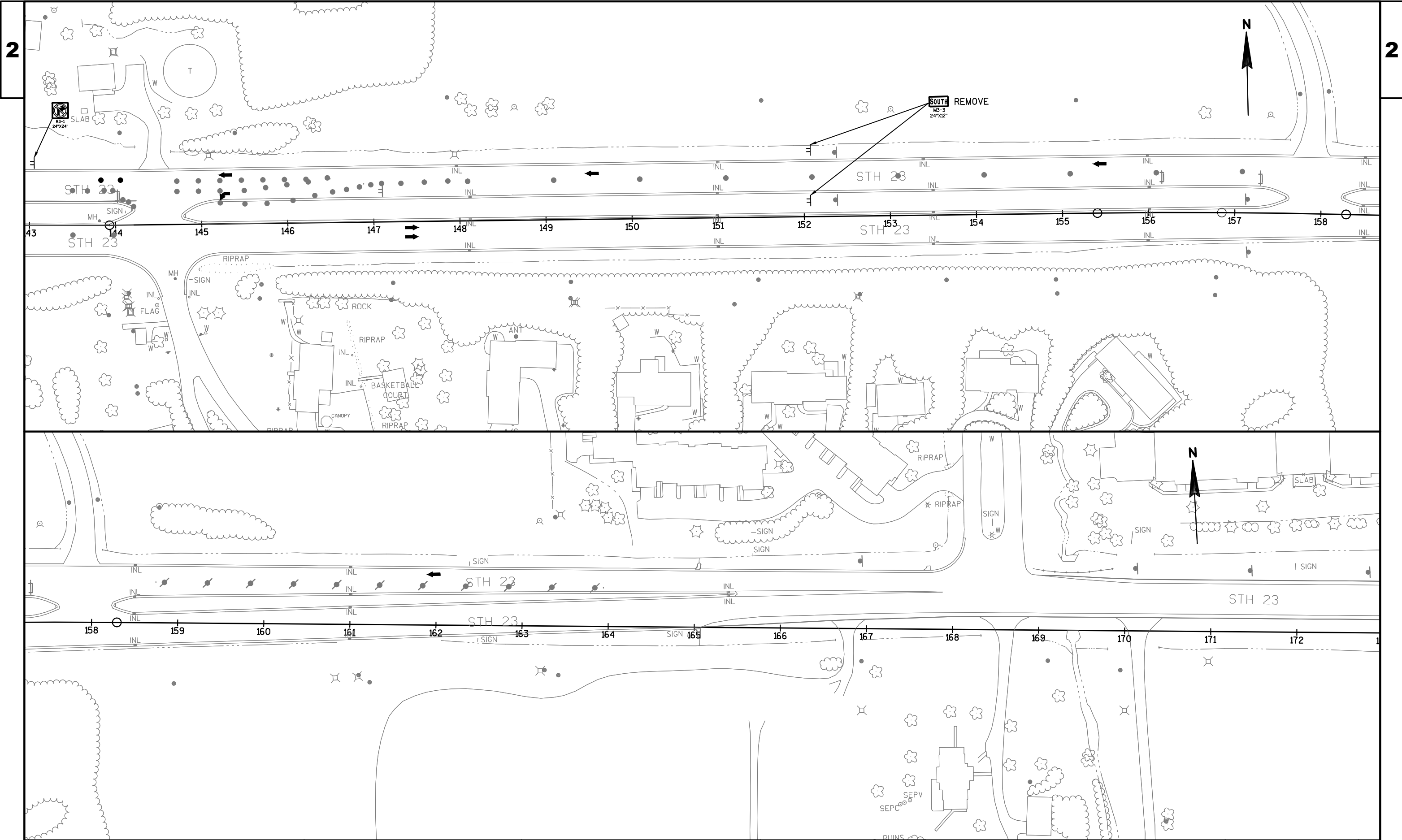

DATE 16JUN16		E S T I M A T E O F Q U A N T I T I E S			
LINE					1440-35-71
NUMBER	ITEM	ITEM DESCRIPTION	UNIT	TOTAL	QUANTI TY
0010	204.0100	Removing Pavement	SY	1,799.000	1,799.000
0020	204.0220	Removing Inlets	EACH	4.000	4.000
0030	204.0245	Removing Storm Sewer (size) 01. 12-INCH	LF	73.000	73.000
0040	205.0100	Excavation Common	CY	910.000	910.000
0050	213.0100	Finishing Roadway (project) 01. 1440-35-71	EACH	1.000	1.000
0060	305.0120	Base Aggregate Dense 1 1/4-Inch	TON	817.000	817.000
0070	305.0502. S	Shaping Roadway	STA	13.000	13.000
0080	416.0620	Drilled Dowel Bars	EACH	40.000	40.000
0090	416.1710	Concrete Pavement Repair	SY	40.000	40.000
0100	450.4000	HMA Cold Weather Paving	TON	178.000	178.000
0110	455.0605	Tack Coat	GAL	159.000	159.000
0120	460.2000	Incentive Density HMA Pavement	DOL	460.000	460.000
0130	460.6223	HMA Pavement 3 MT 58-28 S	TON	561.000	561.000
0140	460.6224	HMA Pavement 4 MT 58-28 S	TON	152.000	152.000
0150	465.0105	Asphaltic Surface	TON	75.000	75.000
0160	520.8000	Concrete Collars for Pipe	EACH	3.000	3.000
0170	601.0405	Concrete Curb & Gutter 18-Inch Type A	LF	755.000	755.000
0180	601.0409	Concrete Curb & Gutter 30-Inch Type A	LF	1,617.000	1,617.000
0190	608.0312	Storm Sewer Pipe Reinforced Concrete Class III 12-Inch	LF	354.000	354.000
0200	611.0624	Inlet Covers Type H	EACH	6.000	6.000
0210	611.0666	Inlet Covers Type Z	EACH	3.000	3.000
0220	611.2066	Manholes 6x6-FT	EACH	2.000	2.000
0230	611.3003	Inlets 3-FT Diameter	EACH	1.000	1.000
0240	611.3230	Inlets 2x3-FT	EACH	4.000	4.000
0250	618.0100	Maintenance And Repair of Haul Roads (project) 01. 1440-35-71	EACH	1.000	1.000
0260	619.1000	Mobilization	EACH	1.000	1.000
0270	620.0300	Concrete Median Sloped Nose	SF	236.000	236.000
0280	624.0100	Water	MGAL	11.000	11.000
0290	625.0500	Salvaged Topsoil	SY	1,567.000	1,567.000
0300	628.1905	Mobilizations Erosion Control	EACH	3.000	3.000
0310	628.1910	Mobilizations Emergency Erosion Control	EACH	1.000	1.000
0320	628.2006	Erosion Mat Urban Class I Type A	SY	1,567.000	1,567.000
0330	628.7015	Inlet Protection Type C	EACH	29.000	29.000
0340	628.7570	Rock Bags	EACH	38.000	38.000
0350	629.0210	Fertilizer Type B	CWT	1.000	1.000
0360	630.0130	Seeding Mixture No. 30	LB	7.000	7.000
0370	630.0200	Seeding Temporary	LB	4.000	4.000
0380	634.0612	Posts Wood 4x6-Inch X 12-FT	EACH	2.000	2.000
0390	634.0614	Posts Wood 4x6-Inch X 14-FT	EACH	12.000	12.000
0400	634.0616	Posts Wood 4x6-Inch X 16-FT	EACH	24.000	24.000
0410	634.0618	Posts Wood 4x6-Inch X 18-FT	EACH	9.000	9.000
0420	637.2210	Signs Type II Reflective H	SF	561.590	561.590
0430	637.2230	Signs Type II Reflective F	SF	8.000	8.000
0440	638.2602	Removing Signs Type II	EACH	34.000	34.000
0450	638.3000	Removing Small Sign Supports	EACH	31.000	31.000
0460	643.0100	Traffic Control (project) 01. 1440-35-71	EACH	1.000	1.000
0470	643.0300	Traffic Control Drums	DAY	4,695.000	4,695.000
0480	643.0420	Traffic Control Barricades Type III	DAY	934.000	934.000
0490	643.0705	Traffic Control Warning Lights Type A	DAY	1,004.000	1,004.000
0500	643.0715	Traffic Control Warning Lights Type C	DAY	799.000	799.000
0510	643.0800	Traffic Control Arrow Boards	DAY	94.000	94.000

DATE 16JUN16		E S T I M A T E O F Q U A N T I T I E S			
LINE					1440-35-71
NUMBER	ITEM	ITEM DESCRIPTION	UNIT	TOTAL	QUANTITY
0520	643.0900	Traffic Control Signs	DAY	2,241.000	2,241.000
0530	643.1000	Traffic Control Signs Fixed Message	SF	84.000	84.000
0540	643.1050	Traffic Control Signs PCMS	DAY	42.000	42.000
0550	646.0106	Pavement Marking Epoxy 4-Inch	LF	1,868.000	1,868.000
0560	646.0126	Pavement Marking Epoxy 8-Inch	LF	942.000	942.000
0570	647.0456	Pavement Marking Curb Epoxy	LF	20.000	20.000
0580	647.0606	Pavement Marking Island Nose Epoxy	EACH	2.000	2.000
0590	649.0400	Temporary Pavement Marking Removable Tape 4-Inch	LF	230.000	230.000
0600	649.0506	Temporary Pavement Marking Removable Mask-Out Tape 6-Inch	LF	75.000	75.000
0610	650.4000	Construction Staking Storm Sewer	EACH	7.000	7.000
0620	650.4500	Construction Staking Subgrade	LF	1,291.000	1,291.000
0630	650.5000	Construction Staking Base	LF	1,291.000	1,291.000
0640	650.5500	Construction Staking Curb Gutter and Curb & Gutter	LF	2,372.000	2,372.000
0650	650.9910	Construction Staking Supplemental Control (project) 01. 1440-35-71	LS	1.000	1.000
0660	653.0905	Removing Pull Boxes	EACH	2.000	2.000
0670	690.0250	Sawing Concrete	LF	1,923.000	1,923.000
0680	ASP.1T0A	On-the-Job Training Apprentice at \$5.00/HR	HRS	150.000	150.000
0690	ASP.1T0G	On-the-Job Training Graduate at \$5.00/HR	HRS	300.000	300.000
0700	SPV.0045	Special 01. Incentive for Final Completion of Work	DAY	5.000	5.000

REMOVING PAVEMENT				
1440- 35- 71		204. 0100		
STATION	TO	STATION	LOCATION	SY
129+27	-	130+57	STH 23	267
130+57	-	142+18	STH 23	1353
134+44	-	134+59	STH 23	20
136+43	-	136+65	TH K SOUT	73
136+57	-	136+79	TH K SOUT	66
136+85	-	137+00	STH 23	20
PROJECT TOTAL		1799		

REMOVING INLETS		
1440- 35- 71		204. 0220
STATION	LOCATION	EACH
130+63	LT	1
133+80	LT	1
137+39	LT	1
140+00	LT	1
PROJECT TOTAL		4

REMOVING STORM SEWER (12 INCH)		
1440- 35- 71		204. 0245
STATION	LOCATION	LF
130+63	LT	23
133+80	LT	11
137+39	LT	17
140+00	LT	22
PROJECT TOTAL		73

REMOVING PULL BOXES		
1440- 35- 71		653. 0905
STATION	LOCATION	EACH
135+83	STH 23 MEDIAN	1
137+55	STH 23 MEDIAN	1
PROJECT TOTAL		2

EARTHWORK

Division	From/To Station	Location	Common Excavation (1)	(item # 205. 0100)	Available Material (5)	Unexpanded Fill	Expanded Fill (13)	Mass Ordinate +/- (14)	Waste	Borrow	Comment:
			Cut (2)	EBS Excavation (3)			Factor 1. 25				
Division 1										(item #208. 0100)	
STH 23 Median	129+27. 01 - 142+24. 64		910	0	910	20	25	885	885	0	
Division 1 Subtotal			910	0	910	20	25	885	885	0	
Grand Total			910	0	910	20	25	885	885	0	
Total Common Exc			910								

1) Common Excavation is the sum of the Cut and EBS Excavation columns. Item number 205. 0100
2) Salvaged/Unsuable Pavement Material is included in Cut.
3) EBS Excavation to be backfilled with Select Borrow material. Note: this is designers choice, can be backfilled with Borrow, or Cut as well.
5) Available Material = Cut - Salvaged/Unusuable Pavement Material
13) Expanded Fill. Factor = 1.25
Depending on selections:

Expanded Fill = (Unexpanded Fill) * Fill Factor

BASE AGGREGATE SUMMARY

1440-35-71
305.0120 305.0520 S 624.0100
BASE SHAPING WATER
AGGREGATE ROADWAY
DENSE
1 1/4-INCH

STATION TO STATION	LOCATION	TON	STA	MGAL	REMARKS
129+27 - 139+50	STH 23 MEDIAN	571	10	8.0	9", RE-USE EXISTING
139+50 - 142+00	STH 23 MEDIAN	95	3	1.3	6", RE-USE EXISTING
129+38 - 130+60	CURB AND GUTTER	10	---	0.1	9", RE-USE EXISTING
136+06 - 136+24	WEST MEDIAN	28	---	0.4	
134+49 - 138+27	MEDIAN ISLAND	82	---	1.1	
136+94 - 138+66	EAST MEDIAN	22	---	0.3	
CTH K NORTH	ISLAND	4	---	0.1	
CTH K SOUTH	ISLAND	5	---	0.1	
PROJECT TOTALS		817	13	11	

PAVEMENT SUMMARY

1440-35-71
416.0620 416.1710 450.4000 460.6223 460.6224 455.0605 465.0105
DRILLED CONCRETE HMA HMA HMA TACK ASPHALTIC
DOWEL PAVEMENT COLD WEATHER PAVEMENT PAVEMENT COAT SURFACE
BARS REPAIR PAVING 3 MI'58-28 S 4 MI'58-28 S

STATION TO STATION	LOCATION	EACH	SY	TON	TON	TON	GAL	TON	REMARKS
130+33 - 137+03	STH 23 EB	---	---	96	303	82	86	---	
136+19 - 142+18	STH 23 WB	---	---	82	258	70	73	---	
134+06 - 136+24	MEDIAN	---	---	---	---	---	---	15	
134+49 - 138+27	MEDIAN ISLAND	---	---	---	---	---	---	35	
136+94 - 138+66	MEDIAN	---	---	---	---	---	---	12	
CTH K NORTH	ISLAND	---	---	---	---	---	---	6	
CTH K SOUTH	ISLAND	---	---	---	---	---	---	7	
134+44 - 134+59	STH 23 EB	20	20	---	---	---	---	---	
136+85 - 137+00	STH 23 EB	20	20	---	---	---	---	---	
PROJECT TOTALS		40	40	178	561	152	159	75	

CURB & GUTTER SUMMARY

1440-35-71					
		601.0405	601.0409	620.0300	
		CURB AND GUTTER	CURB AND GUTTER	CONCRETE	
		18-INCH	30-INCH	SLOPED	
		TYPE A	TYPE A	NOSE	
STATION TO	STATION	LOCATION	LF	LF	SF
					REMARKS
134+47	- 138+28	STH 23 MEDIAN	755	---	36
129+27	- 135+65	EB LT TURN LANE	---	755	18
137+60	- 142+18	WB LT TURN LANE	---	581	18
129+39	- 130+59	STH 23 WB	---	120	---
136+57	- 136+77	CTH K NORTH	---	77	82
136+43	- 136+65	CTH K SOUTH	---	84	82
PROJECT TOTALS			755	1617	236

STORM SEWER PIPES

1440-35-71					
		608.0312	520.8000		
		SSPRC	CONCRETE		
		CLASS III	COLLAR		
		12-INCH	FOR PIPES		
STRUCTURE					
TO	FROM	DISCHARGE	INLET	LF	EACH
2144	2145A	807.7	808.0	6	1
2141	2140A	816.0	816.4	6	1
2140A	INL 1	816.5	817.4	72	---
INL1	MH1	817.4	818.3	16	---
MH1	INL 2	819.0	826.5	182	---
INL2	MH2	827.0	831.0	62	---
2118A	2119	852.5	852.6	10	1
PROJECT TOTALS				354	3

STORM SEWER STRUCTURE ITEMS

1440-35-71											
		611.0624	611.0666	*611.2066	611.3003	611.3230	650.4000				
		INLET	INLET	MANHOLES	INLET	INLETS	CONSTRUCTION				
		COVERS	COVER	6X6 FT	3 FT	2X3 FT	STAKING				
		TYPE H	TYPE Z		DIAMETER		STORM SEWER				
STRUCTURE NO	STATION	OFFSET	RIM	DEPTH							
			ELEVATION	FT	TYPE H	TYPE Z					
					EACH	EACH	EACH	EACH	EACH	EACH	EACH
2145A	130+62	3.6' LT	811.6	3.4	1	---	---	---	1	1	
2140A	133+80	17.7' LT	820.9	5.2	1	---	---	---	1	1	
INL1	134+51	19.3' LT	823.8	6.2	1	---	---	---	1	1	
MH1	134+52	3.0' LT	824.2	6.7	---	2	1	---	---	1	
INL2	136+34	2.8' LT	832.8	6.1	---	1	---	1	---	1	
MH2	136+94	3.0' LT	835.9	4.7	2	---	1	---	---	1	
2118A	139+99	13.5' LT	854.8	2.0	1	---	---	---	1	1	
PROJECT TOTALS					6	3	2	1	4	7	

*USE FLAT SLAB TOP WITH TWO (2) HOLES CUT TO SIZE FOR INLET COVER TYPE

LANDSCAPING SUMMARY

		1440- 35- 71		625. 0500	629. 0210	630. 0130	630. 0200
				SALVAGED	FERTILIZER	SEEDING	SEEDING
				TOPSOIL	TYPE B	MIX NO 30	TEMPORARY
STATION TO	STATION	LOCATION	SY	CWT	LB	LB	
129+27	- 135+66	STH 23 MEDIAN	763	0. 01	3	2	
137+51	- 142+18	STH 23 MEDIAN	491	0. 01	2	1	
UNDISTRI BUTED			313	0	1	1	
PROJECT TOTALS			1567	1	7	4	

EROSION CONTROL SUMMARY

		1440- 35- 71		628. 1905	628. 1910	628. 2006	628. 7015	628. 7570
				MOBILIZATIONS	EMERGENCY	EROSION MAT	INLET	ROCK
				FOR EROSION	MOBILIZATIONS	URBAN CLASS I	PROTECTION	BAGS
				CONTROL	EROSION CONTROL	TYPE A	TYPE C	
STATION TO	STATION	LOCATION	EACH	EACH	SY	EACH	EACH	
PROJECT			3	1	---	---		
129+27	- 135+66	STH 23 MEDIAN	---	---	763	---		15
137+51	- 142+18	STH 23 MEDIAN	---	---	491	---		15
124+09		STH 23 MEDIAN	---	---	---	2		---
127+35		STH 23 MEDIAN	---	---	---	2		---
130+61		STH 23 MEDIAN	---	---	---	2		---
133+80		STH 23 MEDIAN	---	---	---	2		---
134+51		STH 23 MEDIAN	---	---	---	3		---
135+77		STH 23 EB OUTSIDE	---	---	---	1		---
136+00		STH 23 WB OUTSIDE	---	---	---	1		---
136+33		STH 23 MEDIAN	---	---	---	1		---
136+96		STH 23 MEDIAN	---	---	---	2		---
137+28		STH 23 EB OUTSIDE	---	---	---	1		---
137+54		STH 23 WB INSIDE AND OUTSIDE	---	---	---	2		---
140+00		STH 23 MEDIAN AND OUTSIDE	---	---	---	4		---
PROJECT		UNDISTRI BUTED	---	---	313	6		8
PROJECT TOTALS			3	1	1567	29		38

TRAFFIC CONTROL SIGNS SUMMARY - MEDIAN CLOSURE

1440- 35- 71					
643. 0900					
APPROX. SIGN					
SERVICE					
LOCATION	SIGN NUMBER	PERIOD DAYS	NO. IN SERVICE	DAYS	REMARKS
EASTBOUND					
109+00	W20- 1	47	2	94	ROADWORK AHEAD
114+00	W20- 55- C	47	2	94	LEFT LANE CLOSED 1000 FT
119+00	W04- 2L	47	2	94	
122+00	W20- 3- A	47	2	94	ROAD CLOSED AHEAD
122+00	M1- 5A	47	2	94	COUNTY K
122+00	M3- 1	47	2	94	NORTH
123+50	R11- 2	47	1	47	LANE CLOSED
124+50	R11- 2	47	1	47	LANE CLOSED
132+50	R3- 2	47	1	47	NO LEFT TURNS
135+00	R3- 2	47	1	47	NO LEFT TURNS
136+50	W01- 6	47	1	47	RIGHT ARROW
157+00	G20- 2A	47	2	94	END ROAD WORK
WESTBOUND					
120+50	G20- 2A	47	2	94	END ROAD WORK
131+00	R11- 2	47	1	47	LANE CLOSED
137+50	R3- 2	47	1	47	NO LEFT TURNS
140+00	R3- 2	47	1	47	NO LEFT TURNS
144+00	R11- 2	47	1	47	LANE CLOSED
147+00	R3- 20- L	47	1	47	BEGIN LEFT TURN LANE
152+50	W20- 3- A	47	2	94	ROAD CLOSED AHEAD
152+50	M1- 5A	47	2	94	COUNTY K
152+50	M3- 3	47	2	94	SOUTH
156+00	R11- 2	47	1	47	LANE CLOSED
157+00	R11- 2	47	1	47	LANE CLOSED
170+00	W20- 1- D	47	1	47	ROAD WORK 500 FT
175+00	W20- 1- C	47	1	47	ROAD WORK 1000 FT
180+00	W20- 1	47	1	47	ROADWORD AHEAD
SUBTOTAL 1739					

TRAFFIC CONTROL SIGNS SUMMARY - MEDIAN CLOSURE CONTINUED

1440- 35- 71					
643. 0900					
APPROX. SIGN					
SERVICE					
LOCATION	SIGN NUMBER	PERIOD DAYS	NO. IN SERVICE	DAYS	REMARKS
CTH K NORTH					
	W20- 1	47	1	47	ROADWORK AHEAD
	G20- 2A	47	1	47	END ROAD WORK
	W01- 6	47	1	47	
CTH K SOUTH					
	W20- 1	47	1	47	ROADWORK AHEAD
	G20- 2A	47	1	47	END ROAD WORK
	W01- 6	47	1	47	
MARY HILL PARK DR					
	W20- 1	47	1	47	ROADWORK AHEAD
	G20- 2A	47	1	47	END ROAD WORK
SUBTOTAL 376					

TRAFFIC CONTROL SIGNS SUMMARY - CTH K CLOSURE

1440- 35- 71					
643. 0900					
APPROX. SIGN					
SERVICE					
LOCATION	SIGN NUMBER	PERIOD DAYS	NO. IN SERVICE	DAYS	REMARKS
EASTBOUND					
130+00	R3- 1	7	1	7	NO RIGHT TURNS
133+50	R11- 2- L	7	1	7	LANE CLOSED
134+50	R3- 1	7	1	7	NO RIGHT TURNS
136+50	R11- 2	7	1	7	ROAD CLOSED
WESTBOUND					
137+00	R11- 2	7	1	7	ROAD CLOSED
138+50	R3- 1	7	1	7	LANE CLOSED
139+50	R11- 2- L	7	1	7	LANE CLOSED
143+00	R3- 1	7	1	7	NO RIGHT TURNS
CTH K NORTH					
AT USH 151	R11- 4	7	1	7	ON CTH K
SOUTH OF HUNTER AVE	R11- 4	7	1	7	ON CTH K
USH 151	W20- 3- A	7	1	7	ROAD CLOSED AHEAD
LIMITS +500 FT	W20- 3- D	7	1	7	ROAD CLOSED 500 FT
WORK LIMITS	R11- 2	7	1	7	ROAD CLOSED
CTH K SOUTH					
WORK LIMITS	R11- 2	7	1	7	ON CTH K
LIMITS +500 FT	W20- 3- D	7	1	7	ON CTH K
CTH T	W20- 3- A	7	1	7	
AT EASTWIND LN	R11- 4	7	1	7	ON CTH K
AT BELLEVUE BLVD	R11- 4	7	1	7	ON CTH K
SUBTOTAL 126					

PROJECT TOTALS 2241

MEDIAN CLOSURE TRAFFIC CONTROL SUMMARY 1440- 35- 71														
LOCATION	APPROX. SERVICE PERIOD DAYS	643. 0300 DRUMS		643. 0420 BARRICADES TYPE III		643. 0705 WARNING LIGHTS TYPE A		643. 0800 ARROW BOARDS		643. 0715 Warning Lights Type C		643. 1050 PCMS		REMARKS
		NO. IN SERVICE	DAYS	NO. IN SERVICE	DAYS	NO. IN SERVICE	DAYS	NO. IN SERVICE	DAYS	NO. IN SERVICE	DAYS	NO. IN SERVICE	DAYS	
EASTBOUND														
WEST OF PROJECT	7	5	35	---	---	---	---	---	---	---	---	1	7	
123+00	47	5	235	---	---	---	---	1	47	---	---	---	---	
124+00 - 144+00	47	23	1081	2	94	4	188	1	47	6	282	---	---	
136+00 - 137+00	47	---	---	5	235	6	282	---	---	---	---	---	---	
WESTBOUND														
EAST OF PROJECT	7	5	35	---	---	---	---	---	---	---	---	1	7	
126+00 - 164+00	47	64	3008	4	188	---	---	---	---	11	517	---	---	
136+00 - 137+00	47	---	---	5	235	6	282	---	---	---	---	---	---	
SUBTOTALS		4394		752		752		94		799		14		
CTH K CLOSURE TRAFFIC CONTROL SUMMARY 1440- 35- 71														
LOCATION	APPROX. SERVICE PERIOD DAYS	643. 0300 DRUMS		643. 0420 BARRICADES TYPE III		643. 0705 WARNING LIGHTS TYPE A		643. 0800 ARROW BOARDS		643. 0715 Warning Lights Type C		643. 1050 PCMS		REMARKS
		NO. IN SERVICE	DAYS	NO. IN SERVICE	DAYS	NO. IN SERVICE	DAYS	NO. IN SERVICE	DAYS	NO. IN SERVICE	DAYS	NO. IN SERVICE	DAYS	
EASTBOUND														
WEST OF PROJECT	7	5	35	---	---	---	---	---	---	---	---	1	7	
129+00 - 140+00	7	12	84	6	42	8	56	---	---	---	---	---	---	
WESTBOUND														
EAST OF PROJECT	7	5	35	---	---	---	---	---	---	---	---	1	7	
134+00 - 144	7	11	77	6	42	8	56	---	---	---	---	---	---	
CTH K NORTH														
USH 151 MEDIAN NORTH OF CTH K	7	5	35	---	---	---	---	---	---	---	---	1	7	
AT USH 151	7	---	---	1	7	2	14	---	---	---	---	---	---	W/ROAD CLOSED AHEAD SIGN
SOUTH OF HUNTER AVE	7	---	---	1	7	2	14	---	---	---	---	---	---	W/ROAD CLOSED AHEAD SIGN
CTH K NORTH OF WORK ZONE	7	---	---	5	35	6	42	---	---	---	---	---	---	
CTH K SOUTH														
CTH K SOUTH OF WORKZONE	7	---	---	5	35	6	42	---	---	---	---	---	---	
AT EASTWIND LN	7	---	---	1	7	2	14	---	---	---	---	---	---	W/ROAD CLOSED AHEAD SIGN
AT BELLEVUE BLVD	7	---	---	1	7	2	14	---	---	---	---	---	---	W/ROAD CLOSED AHEAD SIGN
CTH K AT RIENZI RD	7	5	35	---	---	---	---	---	---	---	---	1	7	MOVE TO CTH T IF OPEN
SUBTOTALS		301		182		252		0		0		28		
PROJECT TOTALS		4695		934		1004		94		799		42		

TRAFFIC CONTROL SIGNS FIXED MESSAGE					PAVEMENT MARKING												
643. 1000					1440- 35- 71												
TRAFFIC					646. 0106	646. 0126	647. 0456	647. 0606	649. 0400	649. 0506							
CONTROL SIGNS					EPOXY	EPOXY	EPOXY	EPOXY	TEMPORARY	TEMPORARY							
FIXED MESSAGE					4- INCH	8- INCH	CURB	ISLAND	REMOVABLE TAPE	MASKOUT TAPE							
					YELLOW	WHITE		NOSE	4- INCH	6- INCH							
LOCATION	SIGN		S. F.	REMARKS	STATION TO STATION	LOCATION	LF	LF	LF	EACH	LF	LF					
STH 23 EB, BEFORE USH 151 RAMPS	HWY K NORTH				123+50 - 126+50	STH 23 EB	---	---	---	---	230	75					
	CLOSED AT HWY 23	96" X 36"	24. 00		129+27 - 136+24	STH 23 EB	864	532	---	---	---	---					
STH 23 WB	USE HWY 151 NORTH				136+94 - 137+56	STH 23 EB	57	---	---	---	---	---					
	HWY K SOUTH				129+38 - 130+59	STH 23 WB	121	410	---	---	---	---					
	CLOSED AT HWY 23	96" X 36"	24. 00		135+65 - 136+24	STH 23 WB	58	---	---	---	---	---					
	USE HWY 151 SOUTH				136+94 - 142+18	STH 23 WB	648	---	---	---	---	---					
USH 151 SB, BEFORE CTH K	HWY K CLOSED				CTH K NORTH	---	62	---	10	1	---	---					
	AT HWY 23	72" X 36"	18. 00		CTH K SOUTH	---	58	---	10	1	---	---					
CTH K NB, BEFORE RIENZI RD	USE HWY 151				PROJECT TOTALS							1868	942	20	2	230	75
	HWY K CLOSED																
	AT HWY 23																
	USE HWY 151																
PROJECT TOTAL			84. 00														

CONSTRUCTION STAKING						
1440- 35- 71						
650. 4500						
SUBGRADE						
650. 5000						
BASE						
650. 5500						
CURB AND GUTTER						
650. 9910						
SUPPLEMENTAL						
CONTROL						
STATION TO STATION	LOCATION	LF	LF	LF	LS	REMARKS
129+27 - 142+18	STH 23	1291	1291	2372	1	
PROJECT TOTALS		1291	1291	2372	1	

SAWING CONCRETE				
1440- 35- 71				
690. 0250				
STATION TO STATION	LOCATION	LF	REMARKS	
129+38 - 130+60	STH 23 WB	126	EB REFERENCE LINE	
135+66 - 142+18	STH 23 WB	658	EB REFERENCE LINE	
129+28 - 137+51	STH 23 EB	829		
134+44 - 134+59	STH EB	40		
136+43 - 136+65	CTH K SOUTH	118	EB REFERENCE LINE	
136+56 - 136+78	CTH K NORTH	112	EB REFERENCE LINE	
136+85 - 137+00	STH 23 EB	40		
PROJECT TOTAL		1923		

PROJECT NO: 1440-35-71	HWY: STH 23	COUNTY: FOND DU LAC	MISCELLANEOUS QUANTITIES	SHEET:
------------------------	-------------	---------------------	--------------------------	--------

ERECTION & REMOVAL OF PERMANENT SIGNING, TYPE II

SIGN NO.	LOCATION	SIGN CODE	W X H	637.2210 SIGNS TYPE II REFLECTIVE TYPE H S.F.	637.2230 SIGNS TYPE II REFLECTIVE TYPE F S.F.	634.0612 POSTS WOOD 4x6x12 EACH	634.0614 POSTS WOOD 4x6x14 EACH	634.0616 POSTS WOOD 4x6x16 EACH	634.0618 POSTS WOOD 4x6x18 EACH	638.2602 REMOVING SIGNS TYPE II EACH	638.3000 REMOVING SMALL SIGN SUPPORTS EACH	REMARKS
1	STH 23 WEST OF CTH K	R3-4	36" X 36"	9.00	---	---	1	---	---	---	---	
2	"	R2-1	36" X 48"	12.00	---	---	---	1	---	---	---	SPEED LIMIT 45
3	"	R2-1	36" X 48"	12.00	---	---	---	1	---	---	---	SPEED LIMIT 45
4	"	R2-1	36" X 48"	12.00	---	---	---	1	---	---	---	SPEED LIMIT 45
5	"	R2-1	36" X 48"	12.00	---	---	---	1	---	---	---	SPEED LIMIT 45
6	"	R3-4	36" X 36"	9.00	---	---	1	---	---	---	---	
7	"	J1-1	36" X 57"	14.25	---	---	---	---	1	---	---	JCT CTH K
8	"	J1-1	36" X 57"	14.25	---	---	---	1	---	---	---	JCT CTH K
9	"	D1-3	84" X 36"	21.00	---	---	---	2	---	---	---	SEE DETAIL SHEET
10	"	J13-1	36" X 66"	16.50	---	---	---	---	1	---	---	CTH K
11	"	R5-1A	42" X 30"	8.75	---	---	1	---	---	---	---	
12	"	J4-1	36" X 54"	13.50	---	---	---	---	1	---	---	WEST STH 23
13	EB STH 23 MEDIAN	W12-1D	24" X 24"	---	4.00	1	---	---	---	---	---	2' MOUNTING HEIGHT
14	WB STH 23 MEDIAN	R6-1L	54" X 18"	6.75	---	---	---	---	1	---	---	MOUNT ABOVE SIGN 15
15	"	R1-2	48" X 42"	7.00	---	---	---	---	---	---	---	
16	"	R6-1R	54" X 18"	6.75	---	---	---	---	---	---	---	MOUNT TO BACK OF SIGN 14
17	STH 23 WEST OF CTH K	J13-1	36" X 66"	16.50	---	---	---	---	1	---	---	CTH K
18	"	R5-1	36" X 36"	9.00	---	---	---	---	---	---	---	MOUNT TO BACK OF SIGN 17
19	STH 23/CTH K MEDIAN	R6-1L	54" X 18"	6.75	---	---	---	1	---	---	---	MOUNT ABOVE SIGN 20
20	"	R1-2	48" X 42"	7.00	---	---	---	---	---	---	---	
20A	"	R5-1	36" X 36"	9.00	---	---	---	1	---	---	---	
21	"	R5-1	36" X 36"	9.00	---	---	---	---	---	---	---	MOUNT TO BACK OF SIGN 20A
22	CTH K NORTH OF STH 23	R5-1	36" X 36"	9.00	---	---	---	1	---	---	---	
23	"	J3-1	24" X 57"	9.50	---	---	---	---	---	---	---	WEST 23 RIGHT, MOUNT TO BACK OF SIGN 22
24	"	R6-1R	36" X 12"	3.00	---	---	---	1	---	---	---	
25	"	R1-1	36" X 36"	7.46	---	---	---	---	---	---	---	MOUNT BELOW SIGN 24
26	NORTH CTH K SPLITTER ISLAND	R6-1R	36" X 12"	3.00	---	---	---	1	---	---	---	
27	"	R1-1	36" X 36"	7.46	---	---	---	---	---	---	---	MOUNT BELOW SIGN 26
28	"	R4-7	24" X 30"	5.00	---	---	1	---	---	---	---	
28A	CTH K NORTH OF STH 23	R3-53R	24" X 30"	5.00	---	---	1	---	---	---	---	
29	NORTH CTH K SPLITTER ISLAND	R3-2	24" X 24"	4.00	---	---	---	---	---	---	---	MOUNT BELOW SIGN 27
30	"	R4-7	24" X 30"	5.00	---	---	1	---	---	---	---	
31	SOUTH CTH K SPLITTER ISLAND	R4-7	24" X 30"	5.00	---	---	1	---	---	---	---	
32	"	R3-2	24" X 24"	4.00	---	---	---	---	---	---	---	MOUNT BELOW SIGN 35
33	"	R4-7	24" X 30"	5.00	---	---	1	---	---	---	---	
33A	CTH K SOUTH OF STH 23	R3-53R	24" X 30"	5.00	---	---	1	---	---	---	---	
34	SOUTH CTH K SPLITTER ISLAND	R6-1R	36" X 12"	3.00	---	---	---	1	---	---	---	
35	"	R1-1	36" X 36"	7.46	---	---	---	---	---	---	---	MOUNT BELOW SIGN 34
36	CTH K SOUTH OF STH 23	R6-1R	36" X 12"	3.00	---	---	---	1	---	---	---	
37	"	R1-1	36" X 36"	7.46	---	---	---	---	---	---	---	MOUNT BELOW SIGN 36
38	"	J3-1	24" X 57"	9.50	---	---	---	1	---	---	---	EAST 23 RIGHT
39	"	R5-1	36" X 36"	9.00	---	---	---	---	---	---	---	MOUNT TO BACK OF SIGN 38
40	EB STH 23 MEDIAN	R6-1R	54" X 18"	6.75	---	---	---	---	---	---	---	MOUNT TO BACK OF SIGN 40A
40A	"	R6-1L	54" X 18"	6.75	---	---	---	---	1	---	---	
40B	"	R1-2	48" X 42"	7.00	---	---	---	---	---	---	---	MOUNT BELOW SIGN 40A
41	STH 23 EAST OF CTH K	R5-1	36" X 36"	9.00	---	---	---	---	1	---	---	
42	"	J13-1	36" X 66"	16.50	---	---	---	---	---	---	---	CTH K, MOUNT TO BACK OF SIGN 41
43	WB STH 23 MEDIAN	R6-1L	54" X 18"	6.75	---	---	---	---	1	---	---	
44	"	R1-2	48" X 42"	7.00	---	---	---	---	---	---	---	MOUNT BELOW SIGN 43
45	"	W12-1D	24" X 24"	---	4.00	1	---	---	---	---	---	2' MOUNTING HEIGHT
46	STH 23 EAST OF CTH K	R5-1A	42" X 30"	8.75	---	---	1	---	---	---	---	
47	"	D1-3	84" X 36"	21.00	---	---	---	2	---	---	---	TAYCHEDAH CORRECTIONAL INSTITUTION RIGHT, SEE DETAIL SHEET

PAGE SUBTOTALS

438.34

8.00

2

10

17

8

0

0

ERECTION & REMOVAL OF PERMANENT SIGNING, TYPE II

SIGN NO.	LOCATION	SIGN CODE	W X H	637.2210 SIGNS TYPE II REFLECTIVE TYPE H S.F.	637.2230 SIGNS TYPE II REFLECTIVE TYPE F S.F.	634.0612 POSTS WOOD 4x6x12 EACH	634.0614 POSTS WOOD 4x6x14 EACH	634.0616 POSTS WOOD 4x6x16 EACH	634.0618 POSTS WOOD 4x6x18 EACH	638.2602 REMOVING SIGNS TYPE II EACH	638.3000 REMOVING SMALL SIGN SUPPORTS EACH	REMARKS
48	STH 23 EAST OF CTH K	J1-1	36" X 57"	14.25	---	---	---	1	---	---	---	JCT K
49	"	R6-2L	24" X 30"	5.00	---	---	---	1	---	---	---	
50	"	D2-3	84" X 36"	21.00	---	---	---	2	---	---	---	SEE DETAIL SHEET
51	"	J4-1	36" X 54"	13.50	---	---	---	1	---	---	---	EAST 23
52	"	R5-1A	42" X 30"	8.75	---	---	---	---	---	---	---	MOUNT TO BACK OF SIGN 52
53	"	J13-1	36" X 66"	16.50	---	---	---	---	1	---	---	CTH K
54	"	J1-1	36" X 57"	14.25	---	---	---	1	---	---	---	JCT K
55	"	R3-4	36" X 36"	9.00	---	---	1	---	---	---	---	
56	"	R5-1	36" X 36"	9.00	---	---	1	---	---	---	---	
57	"	R4-7	36" X 48"	12.00	---	---	---	1	---	---	---	
58	VACANT	---	---	---	---	---	---	---	---	---	---	
59	VACANT	---	---	---	---	---	---	---	---	---	---	
60	STH 23 WEST OF CTH K	R2-1	---	---	---	---	---	---	---	1	1	
61	"	R2-1	---	---	---	---	---	---	---	1	1	
62	"	R2-1	---	---	---	---	---	---	---	1	1	
63	"	R2-1	---	---	---	---	---	---	---	1	1	
64	"	J1-1	---	---	---	---	---	---	---	1	1	
65	"	I55-53	---	---	---	---	---	---	---	1	1	TAYCHEDAH CORRECTIONAL INSTITUTION
66	"	R2-1	---	---	---	---	---	---	---	1	1	
67	"	R2-1	---	---	---	---	---	---	---	1	1	
68	"	R5-1A	---	---	---	---	---	---	---	---	---	INCLUDED IN SIGN 67 REMOVAL
69	"	R2-1	---	---	---	---	---	---	---	1	1	
70	"	R2-1	---	---	---	---	---	---	---	1	1	
71	"	J13-1	---	---	---	---	---	---	---	1	1	
72	"	R4-7	---	---	---	---	---	---	---	1	1	
73	"	J13-1	---	---	---	---	---	---	---	1	1	
74	"	R5-1	---	---	---	---	---	---	---	---	---	INCLUDED IN SIGN 73 REMOVAL
75	"	R6-2L	---	---	---	---	---	---	---	1	1	
76	CTH K NORTH OF STH 23	R1-1	---	---	---	---	---	---	---	1	1	
77	"	R6-3	---	---	---	---	---	---	---	---	---	INCLUDED IN SIGN 76 REMOVAL
78	"	J13-1	---	---	---	---	---	---	---	1	1	
79	CTH K SOUTH OF STH 23	R1-1	---	---	---	---	---	---	---	1	1	
80	"	R6-3	---	---	---	---	---	---	---	---	---	INCLUDED IN SIGN 79 REMOVAL
81	"	J13-1	---	---	---	---	---	---	---	1	1	
82	STH 23 EAST OF CTH K	R6-2L	---	---	---	---	---	---	---	1	1	
83	"	R4-7	---	---	---	---	---	---	---	1	1	
84	"	J13-1	---	---	---	---	---	---	---	1	1	
85	"	R5-1	---	---	---	---	---	---	---	1	1	
86	"	J13-1	---	---	---	---	---	---	---	---	---	INCLUDED IN SIGN 85 REMOVAL
87	"	R5-1A	---	---	---	---	---	---	---	1	1	
88	"	D2-3	---	---	---	---	---	---	---	1	2	
89	"	R5-1A	---	---	---	---	---	---	---	1	1	
90	"	W2-1	---	---	---	---	---	---	---	1	---	REMOVE FROM POLE, POLE TO BE REMOVED BY REGION
91	"	W13-1	---	---	---	---	---	---	---	1	---	"
92	"	W2-1	---	---	---	---	---	---	---	1	---	"
93	"	W13-1	---	---	---	---	---	---	---	1	---	"
94	"	I55-53	---	---	---	---	---	---	---	1	1	TAYCHEDAH CORRECTIONAL INSTITUTION
95	"	R6-2L	---	---	---	---	---	---	---	1	1	
96	"	R3-4	---	---	---	---	---	---	---	1	1	
97	"	R5-1	---	---	---	---	---	---	---	1	1	
98	"	R4-7	---	---	---	---	---	---	---	1	1	

PAGE SUBTOTALS 123.25 0.00 0 2 7 1 34 31

PROJECT TOTALS 561.59 8.00 2 12 24 9 34 31

Standard Detail Drawing List

08A05-19A	INLET COVERS TYPE A, H, A-S, H-S & Z
08B10-01	MANHOLES 3X3-FT, 4X4-FT, 5X5-FT AND 6X6-FT
08C06-01	INLETS 3-FT AND 4-FT DIAMETER
08C07-01	INLETS 2X2-FT, 2X2.5-FT, 2X3-FT AND 2.5X3-FT
08D01-18	CONCRETE CURB, CONCRETE CURB AND GUTTER AND TIES
08E10-02	INLET PROTECTION TYPE A, B, C AND D
08F04-07	JOINT TIES FOR CONCRETE PIPE AND CONCRETE COLLAR DETAIL
11B02-02	CONCRETE MEDIAN NOSE
13C09-13A	CONCRETE PAVEMENT REPAIR AND REPLACEMENT
13C09-13B	CONCRETE PAVEMENT REPAIR AND REPLACEMENT
13C09-13C	CONCRETE PAVEMENT REPAIR AND REPLACEMENT
15C03-03	BARRICADES AND SIGNS FOR SIDEROAD CLOSURES
15C04-03	TRAFFIC CONTROL, ADVANCE WARNING SIGNS 45 M. P. H. OR GREATER TWO-WAY UNDIVIDED ROAD OPEN TO TRAFFIC
15C08-16A	PAVEMENT MARKING (MAINLINE)
15C08-16B	PAVEMENT MARKING (INTERSECTIONS)
15C08-16E	PAVEMENT MARKING (LEFT TURN LANE)
15C08-16F	PAVEMENT MARKING (ISLANDS)
15D12-05A	TRAFFIC CONTROL, LANE CLOSURE

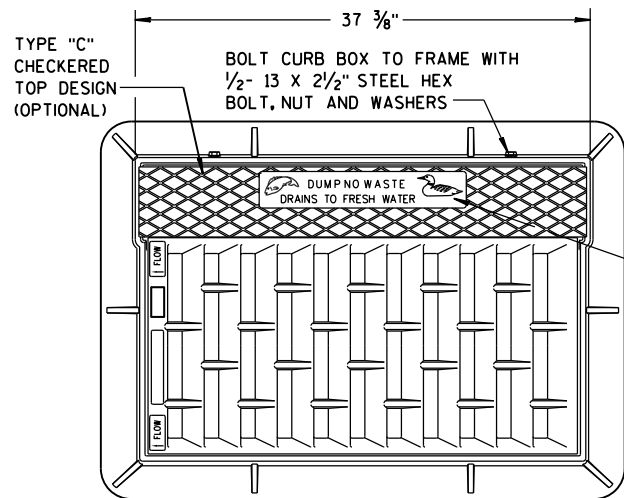

**NOTE:
GRATE IS REVERSIBLE.**

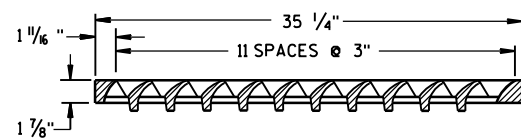
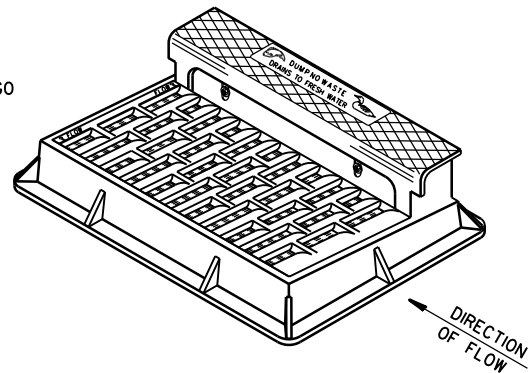

NOTE: CURB BOX HEIGHT ADJUSTABLE 6" TO 9"

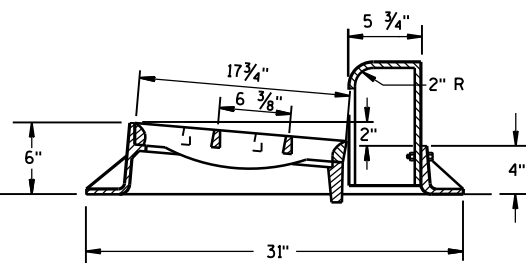
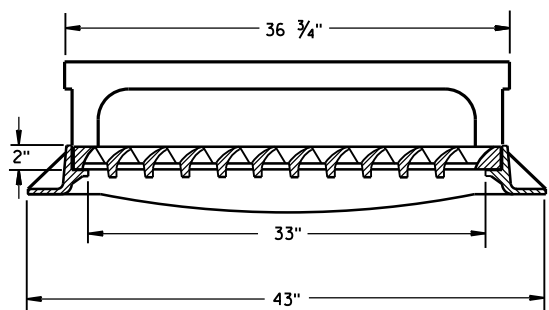
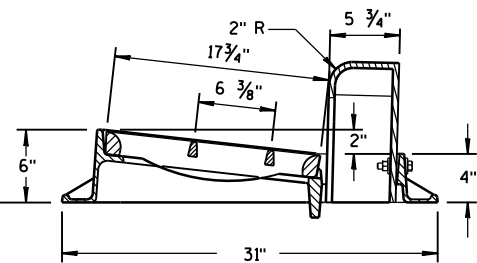
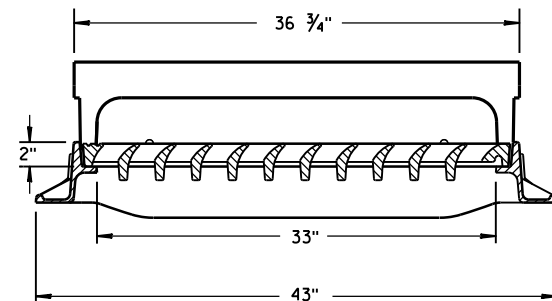

TYPE "H"

NOTE: EITHER CASTING IS ACCEPTABLE

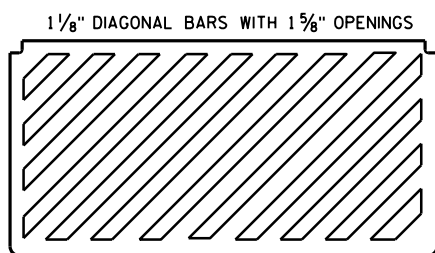

**SPECIAL GRATE FOR
TYPE "H" COVER**

(MEASURES 35 1/4" X 17 3/4" X 2")
(NOTED AS TYPE H-S ON DRAINAGE TABLE)

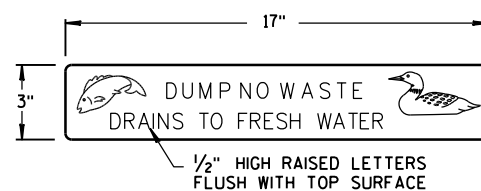

LOGO DETAIL

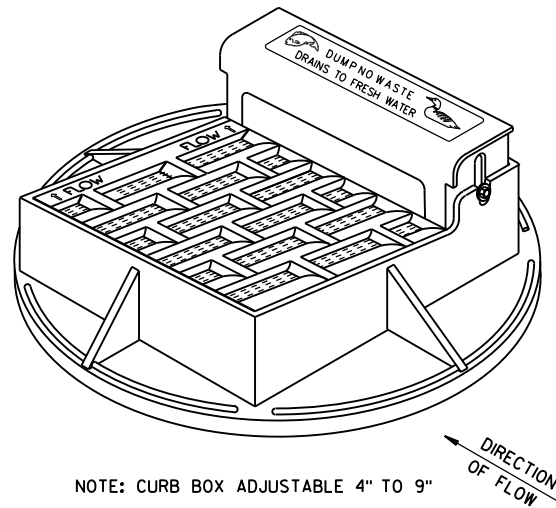

NOTE: CURB BOX ADJUSTABLE 4" TO 9"

**NOTE:
GRATE IS REVERSIBLE.**

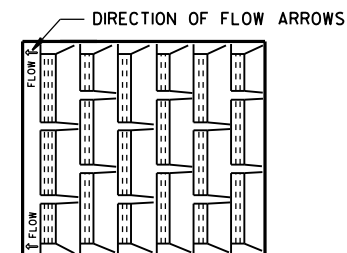

1" DIAGONAL BARS
WITH 1 1/2" OPENINGS

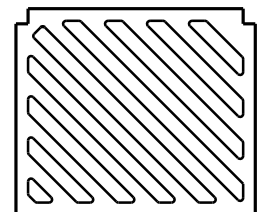

**SPECIAL GRATE FOR
TYPE "A" COVER**

(MEASURES 19 3/4" X 17" X 1 1/8")
(NOTED AS TYPE A-S ON DRAINAGE TABLE)

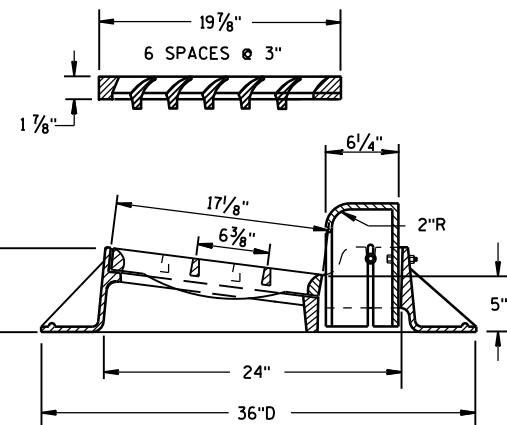
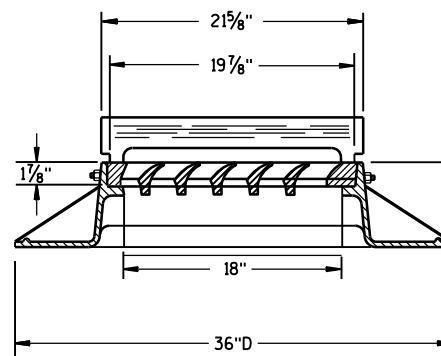

TYPE "A"

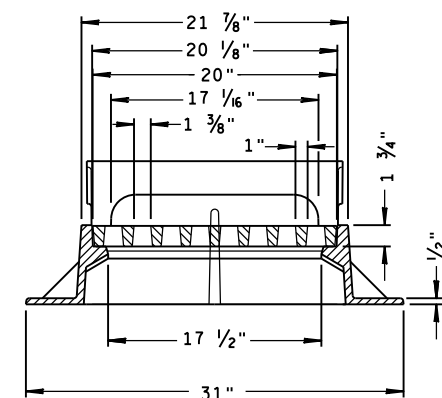
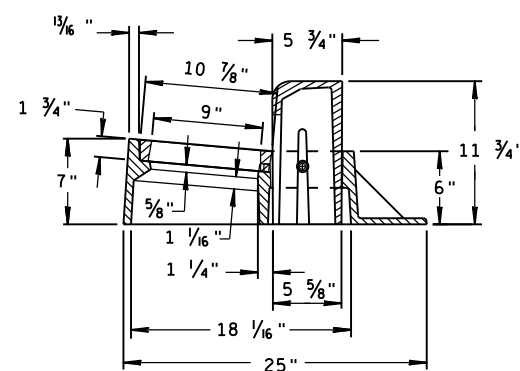

TYPE "Z"

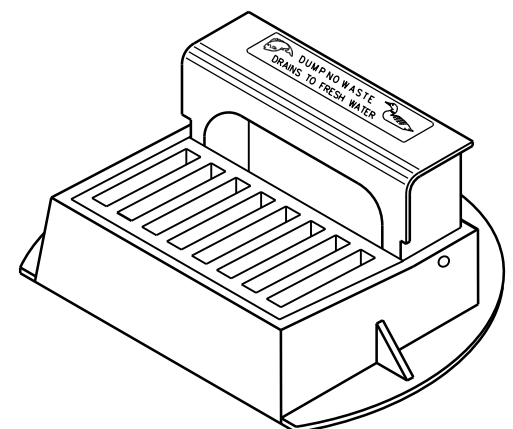

**INLET COVERS
TYPE A, H, A-S, H-S & Z**

STATE OF WISCONSIN
DEPARTMENT OF TRANSPORTATION

APPROVED

11-27-13

DATE

FHWA

/S/ Jerry H. Zogg

ROADWAY STANDARDS DEVELOPMENT

ENGINEER

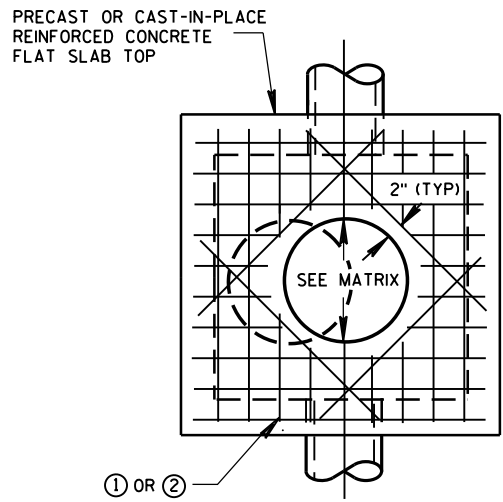

PLAN VIEW
CIRCULAR OPENING

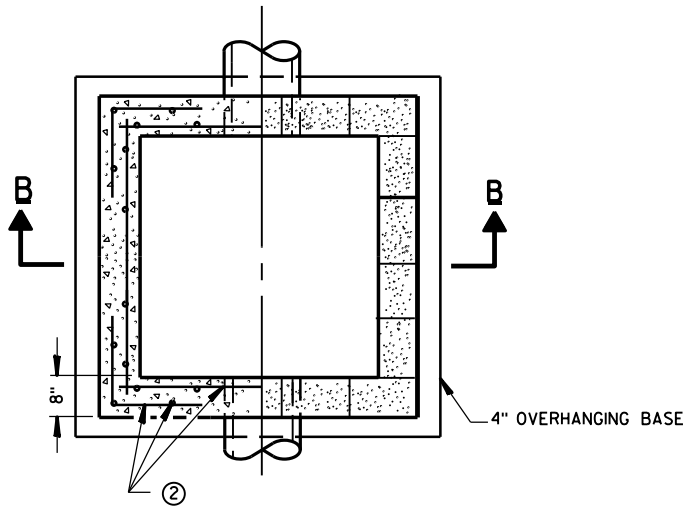

SECTION A-A
PLAN VIEW

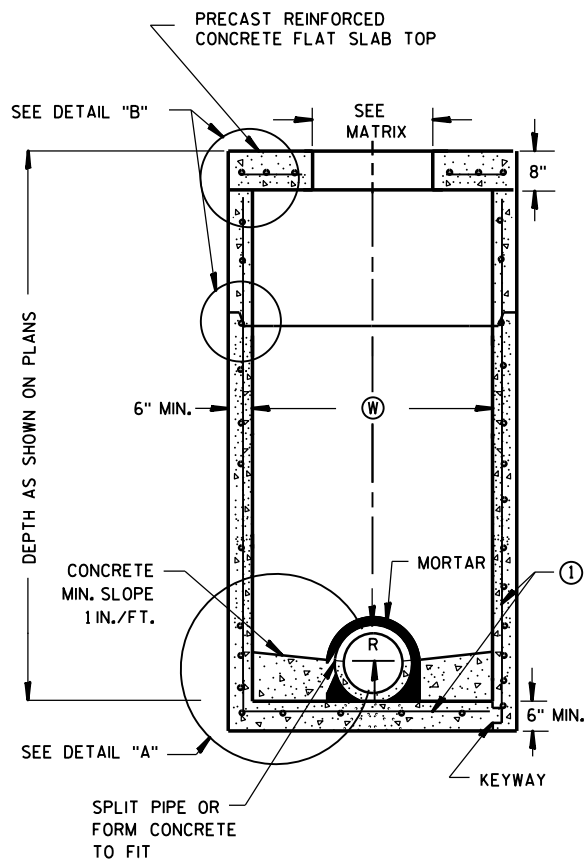

PRECAST REINFORCED
CONCRETE WITH
MONOLITHIC BASE

PRECAST REINFORCED
CONCRETE WITH
INTEGRAL BASE

CAST-IN-PLACE
REINFORCED
CONCRETE

CONCRETE BLOCK WITH
CAST-IN-PLACE OR
PRECAST REINFORCED
CONCRETE BASE

SQUARE MANHOLES W/ FLAT TOP

MANHOLES 3X3-FT, 4X4-FT, 5X5-FT AND 6X6-FT

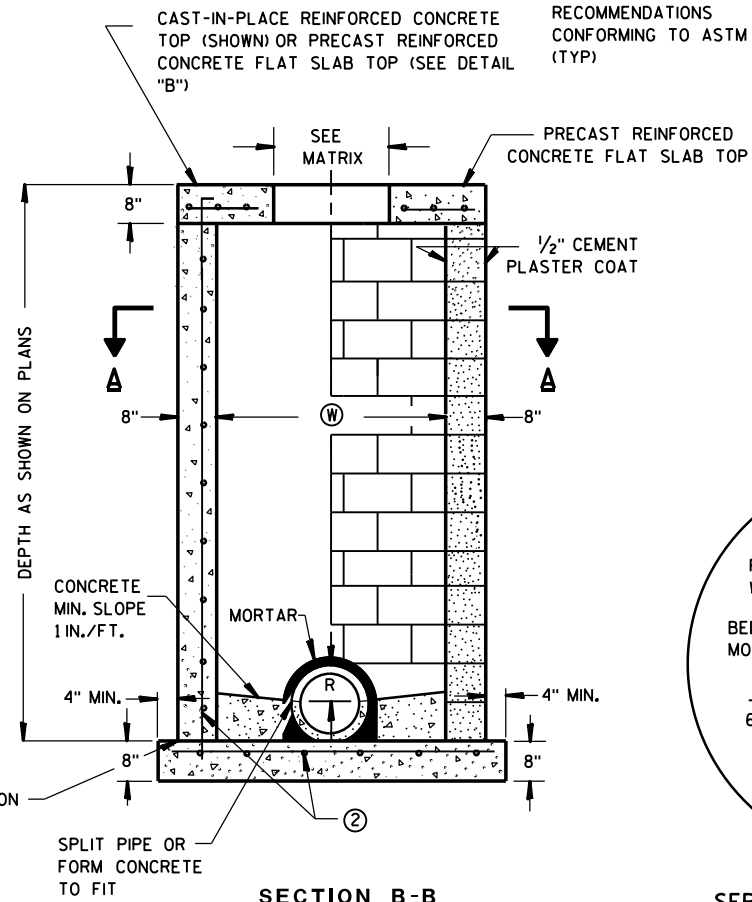

SECTION B-B

JOINTS TO BE SEALED WITH
A BUTYL RUBBER SEAL PER
SEALANT MANUFACTURERS
RECOMMENDATIONS
CONFORMING TO ASTM C 990
(TYP)

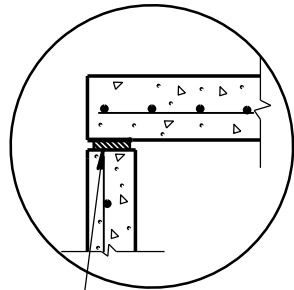

TOP WITH PLAIN END JOINT

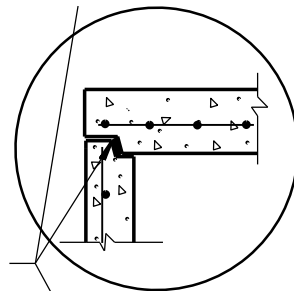

TOP WITH TONGUE AND GROOVE JOINT

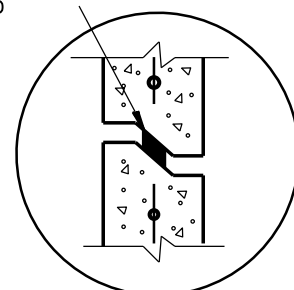

DETAIL "B"

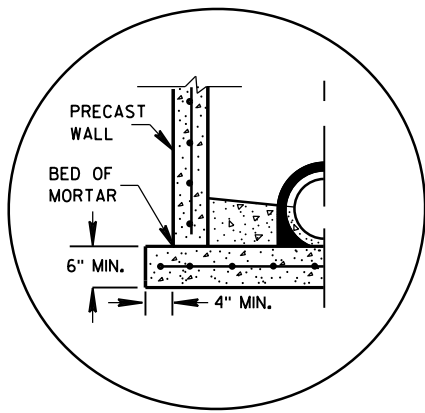

SEPARATE PRECAST REINFORCED
CONCRETE BASE OPTION

DETAIL "A"

GENERAL NOTES

DETAILS OF CONSTRUCTION, MATERIALS AND WORKMANSHIP NOT SHOWN ON THIS DRAWING SHALL CONFORM TO THE PERTINENT REQUIREMENTS OF THE STANDARD SPECIFICATIONS AND THE APPLICABLE SPECIAL PROVISIONS.

UNLESS OTHERWISE AUTHORIZED IN WRITING BY THE ENGINEER, THE CONTRACTOR SHALL NOT ORDER AND DELIVER PRECAST MANHOLE UNITS REQUIRED FOR THE PROJECT UNTIL A LIST OF SIZES IS FURNISHED BY THE ENGINEER.

DETAILED DRAWINGS FOR PROPOSED ALTERNATE DESIGNS FOR UNDERGROUND DRAINAGE STRUCTURES SHALL BE SUBMITTED TO THE ENGINEER FOR APPROVAL PROVIDING THAT SUCH ALTERNATE DESIGNS MAKE PROVISION FOR EQUIVALENT CAPACITY AND STRENGTH.

ALL DRAINAGE STRUCTURES ARE DESIGNATED ON THE PLANS AS "MANHOLES 3X3-L", "CATCH BASINS 4-B", "INLETS 2X3-H", ETC. THE FIRST NUMBERS DESIGNATE THE SIZE OF THE STRUCTURE, AND THE FOLLOWING LETTER DESIGNATES THE TYPE OF COVER TO BE USED TO COMPRISE THE COMPLETE UNIT.

BASES SHALL BE PLACED ON A BED OF MATERIAL AT LEAST 6 INCHES IN DEPTH, WHICH MEETS THE REQUIREMENTS OF GRANULAR BACKFILL. THIS BEDDING SHALL BE COMPACTED AND PROVIDE UNIFORM SUPPORT FOR THE ENTIRE AREA OF THE BASE.

PRECAST REINFORCED FLAT SLAB TOPS MAY BE USED ON CONCRETE BLOCK STRUCTURES. THE TOPS SHALL BE INSTALLED ON A BED OF MORTAR.

STEPS MEETING AASHTO M199 AND THE FOLLOWING REQUIREMENTS SHALL BE INSTALLED IN ALL STRUCTURES OVER 5 FEET IN DEPTH: 16 INCH C-C MAXIMUM SPACING; PROJECT A MINIMUM CLEAR DISTANCE OF 4 INCHES FROM THE WALL AT THE POINT OF EMBEDMENT; MINIMUM LENGTH OF 10 INCHES; MINIMUM WALL EMBEDMENT OF 3 INCHES. FERROUS METAL STEPS NOT PAINTED OR TREATED TO RESIST CORROSION SHALL HAVE A MINIMUM CROSS SECTIONAL DIMENSION OF 1 INCH.

STEPS OF APPROVED POLYPROPYLENE PLASTIC COATED REINFORCEMENT BAR ARE ACCEPTABLE. REINFORCING BAR MUST BE A MINIMUM OF 1/2 INCH AND MEET THE REQUIREMENTS OF ASTM A615.

CERTIFICATION SHALL BE PROVIDED THAT INSTALLED STEPS WHEN TESTED IN ACCORDANCE WITH SECTION 10 OF AASHTO T280 CAN WITHSTAND A VERTICAL LOAD OF 800 LBS. AND A HORIZONTAL LOAD OF 400 LBS.

ALL BAR STEEL REINFORCEMENT SHALL BE EMBEDDED 2 INCHES CLEAR UNLESS OTHERWISE SHOWN OR NOTED.

CONCRETE BLOCK WILL NOT BE PERMITTED FOR STRUCTURES GREATER THAN 4 FEET IN WIDTH.

PRECAST REINFORCED RISERS SHALL HAVE A TONGUE AND GROOVE JOINT WITH TONGUE UP OR DOWN.

ALL PRECAST MANHOLE UNITS SHALL CONFORM TO THE PERTINENT REQUIREMENTS OF ASTM C 913.

4" OVERHANGING BASES ARE REQUIRED FOR ALL CONCRETE BLOCK INSTALLATIONS. 4" OVERHANG IS REQUIRED WHEN SEPARATE PRECAST BASE IS PROVIDED. OVERHANG IS NOT REQUIRED ON PRECAST STRUCTURES WITH AN INTEGRAL OR MONOLITHIC BASE.

MAXIMUM PIPE DIAMETER DETERMINED BY 3 INCH CLEARANCE ON EACH SIDE OF THE OUTSIDE WALL OF THE PIPE. SEE DETAIL "C". ASSUMES PIPE ENTERS PERPENDICULAR TO THE STRUCTURE.

① FOR PRECAST MANHOLES PROVIDE REINFORCING STEEL IN ACCORDANCE TO ASTM C 913.

② CONTRACTOR TO PROVIDE DRAWING(S) STAMPED BY A PROFESSIONAL ENGINEER FOR STEEL REINFORCING DESIGN FOR CAST-IN-PLACE STRUCTURES.

MANHOLE COVER OPENING MATRIX

MANHOLE COVER TYPE	C	ALL J'S	K	L	M
OPENING SIZE (FT)					
2 DIA.	X	X		X	
3 DIA.			X		X

PIPE MATRIX

MANHOLE SIZE	MAXIMUM INSIDE PIPE DIAMETER	
	WIDTH (W) (IN)	LENGTH (L) (IN)
3X3-FT	24	24
4X4-FT	30	30
5X5-FT	42	42
6X6-FT	54	54

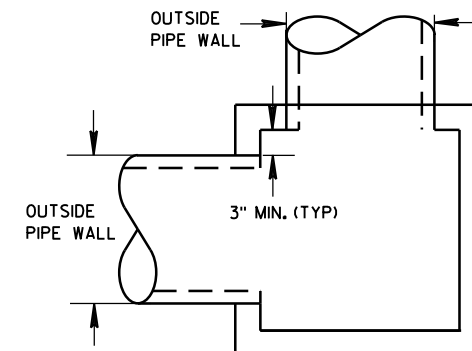

DETAIL "C"

MANHOLES 3X3-FT, 4X4-FT
5X5-FT AND 6X6-FT

STATE OF WISCONSIN
DEPARTMENT OF TRANSPORTATION

APPROVED

6/5/2012

DATE

FHWA

/S/ Jerry H. Zogg
ROADWAY STANDARDS DEVELOPMENT
ENGINEER

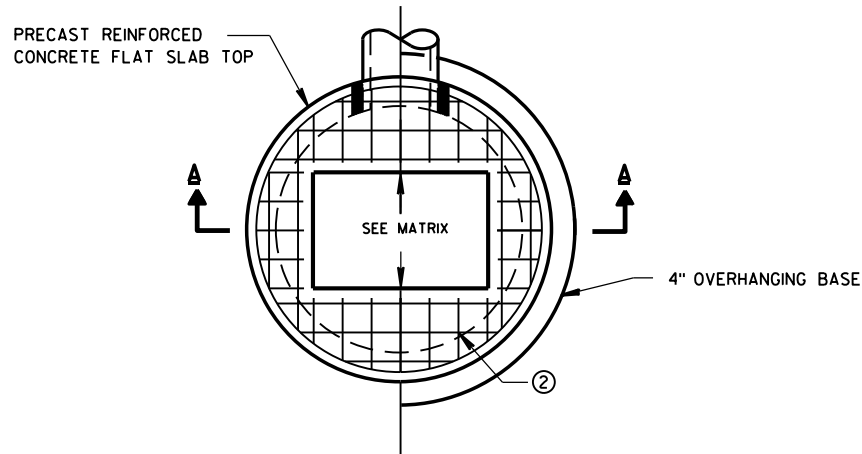

PLAN VIEW RECTANGULAR OPENING

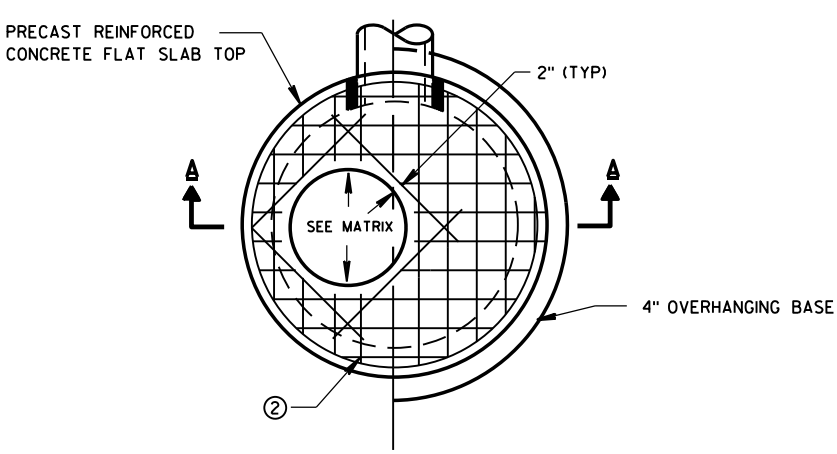

PLAN VIEW CIRCULAR OPENING

JOINTS TO BE SEALED WITH A BUTYL RUBBER SEAL PER SEALANT MANUFACTURERS RECOMMENDATIONS CONFORMING TO ASTM C990 (TYP)

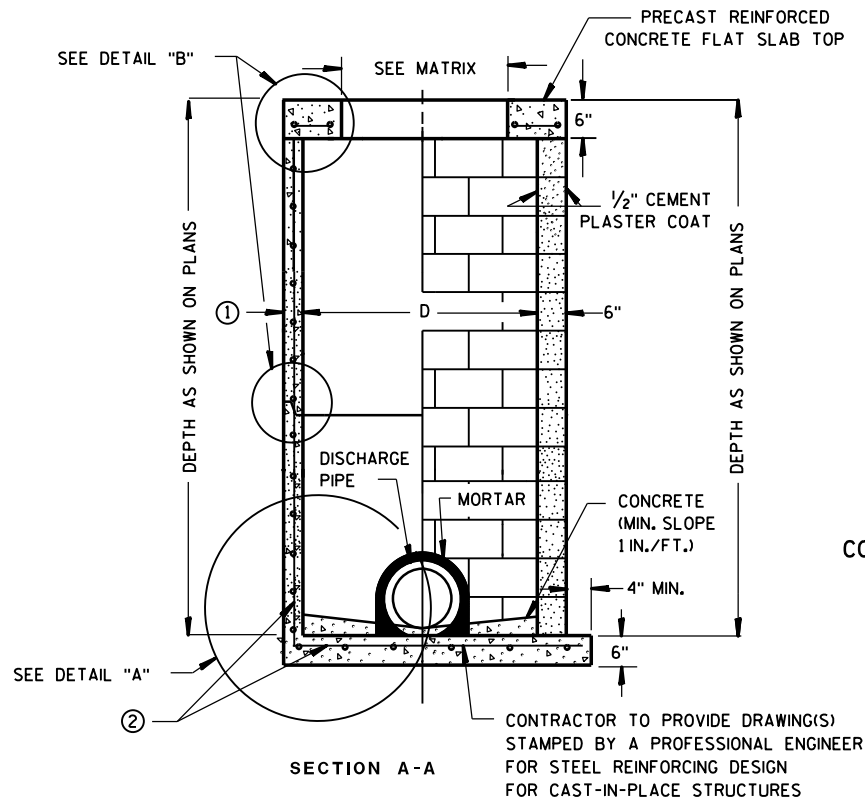

PRECAST REINFORCED CONCRETE WITH MONOLITHIC BASE **CONCRETE BLOCK WITH CAST-IN-PLACE OR PRECAST REINFORCED CONCRETE BASE ②**

CIRCULAR INLETS W/ FLAT TOP

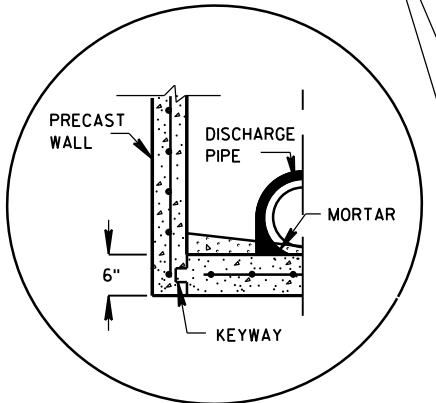

PRECAST REINFORCED CONCRETE WITH INTEGRAL BASE OPTION

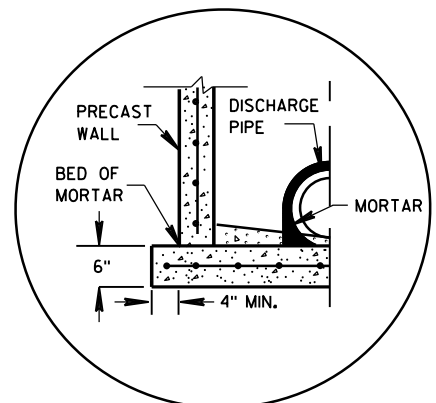

SEPARATE PRECAST REINFORCED CONCRETE BASE OPTION

DETAIL "A"

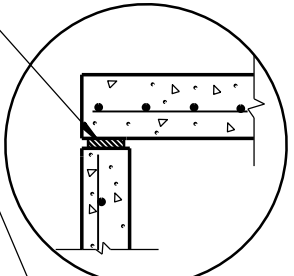

TOP WITH PLAIN END JOINT

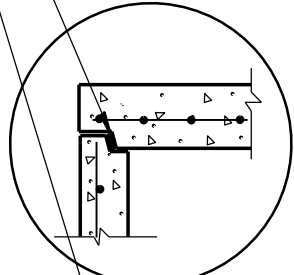

TOP WITH TONGUE AND GROOVE JOINT

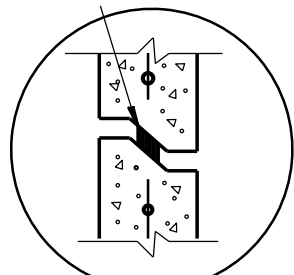

RISER WITH TONGUE AND GROOVE JOINT

DETAIL "B"

INLETS 3-FT AND 4-FT DIAMETER

GENERAL NOTES

DETAILS OF CONSTRUCTION, MATERIALS AND WORKMANSHIP NOT SHOWN ON THIS DRAWING SHALL CONFORM TO THE PERTINENT REQUIREMENTS OF THE STANDARD SPECIFICATIONS AND THE APPLICABLE SPECIAL PROVISIONS.

UNLESS OTHERWISE AUTHORIZED IN WRITING BY THE ENGINEER, THE CONTRACTOR SHALL NOT ORDER AND DELIVER PRECAST INLET UNITS REQUIRED FOR THE PROJECT UNTIL A LIST OF SIZES IS FURNISHED BY THE ENGINEER.

DETAILED DRAWINGS FOR PROPOSED ALTERNATE DESIGNS FOR UNDERGROUND DRAINAGE STRUCTURES SHALL BE SUBMITTED TO THE ENGINEER FOR APPROVAL PROVIDING THAT SUCH ALTERNATE DESIGNS MAKE PROVISION FOR EQUIVALENT CAPACITY AND STRENGTH.

ALL DRAINAGE STRUCTURES ARE DESIGNATED ON THE PLANS AS "MANHOLES 3X3-L", "CATCH BASINS 4-B", "INLETS 2X3-H", ETC. THE FIRST NUMBERS DESIGNATE THE SIZE OF THE STRUCTURE, AND THE FOLLOWING LETTER DESIGNATES THE TYPE OF COVER TO BE USED TO COMPRISE THE COMPLETE UNIT.

BASES SHALL BE PLACED ON A BED OF MATERIAL AT LEAST 6 INCHES IN DEPTH, WHICH MEETS THE REQUIREMENTS OF GRANULAR BACKFILL. THIS BEDDING SHALL BE COMPACTED AND PROVIDE UNIFORM SUPPORT FOR THE ENTIRE AREA OF THE BASE.

ALL BAR STEEL REINFORCEMENT SHALL BE EMBEDDED 2 INCHES CLEAR UNLESS OTHERWISE SHOWN OR NOTED.

ALL PRECAST INLET UNITS SHALL CONFORM TO THE PERTINENT REQUIREMENTS OF AASHTO DESIGNATION M199.

PRECAST REINFORCED RISERS SHALL HAVE A TONGUE AND GROOVE JOINT WITH TONGUE UP OR DOWN.

4" OVERHANGING BASES ARE REQUIRED FOR ALL CONCRETE BLOCK INSTALLATIONS. 4" OVERHANG IS REQUIRED WHEN SEPARATE PRECAST BASE IS PROVIDED. OVERHANG IS NOT REQUIRED ON PRECAST STRUCTURES WITH AN INTEGRAL OR MONOLITHIC BASE.

FOR ADDITIONAL CONFIGURATIONS, MAINTAIN A MINIMUM OF 12 INCHES AS MEASURED FROM THE INSIDE OF THE STRUCTURE WALL BETWEEN THE OUTSIDE PIPE WALLS OF ADJACENT PIPES. SEE DETAIL "C".

- ① MINIMUM WALL THICKNESS SHALL BE 4-IN FOR 3-FT DIAMETER AND 5-IN FOR 4-FT DIAMETER PRECAST INLETS.
- ② FOR PRECAST CATCH BASINS PROVIDE REINFORCING STEEL IN ACCORDANCE TO AASHTO M199.

INLET COVER OPENING MATRIX

	INLET COVER TYPE	ALL A'S	ALL B'S	BW	C	F	ALL H'S	S	T	V	WM	Z
INLET SIZE	OPENING SIZE (FT)											
3-FT	2 DIA.				X							X
	2X2	X	X					X		X		
4-FT	2 DIA.				X							X
	2X2	X	X					X	X	X	X	
	2X2.5			X								
	2X3						X					
	2.5X3					X						

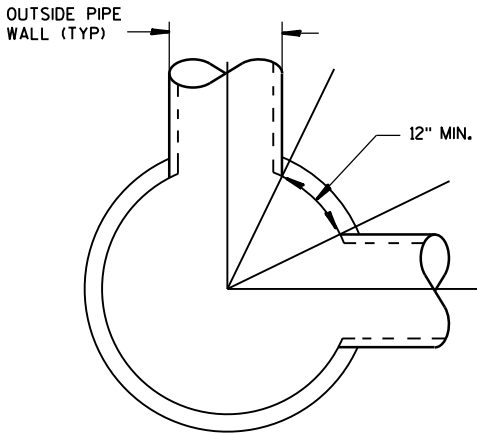

DETAIL "C"

PIPE MATRIX

INLET SIZE	MAXIMUM INSIDE PIPE DIAMETER FOR TWO PIPES	
	180° SEPARATION (IN)	90° SEPARATION (IN)
3-FT	15	12
4-FT	24	18

INLETS 3-FT AND 4-FT DIAMETER

**STATE OF WISCONSIN
DEPARTMENT OF TRANSPORTATION**

APPROVED
6/5/2012 DATE /S/ Jerry H. Zogg
ROADWAY STANDARDS DEVELOPMENT ENGINEER
FHWA

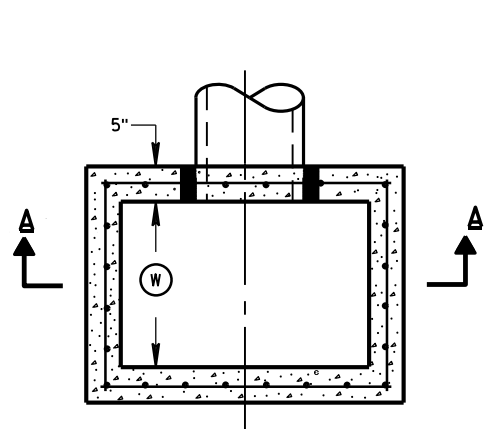

PLAN VIEW

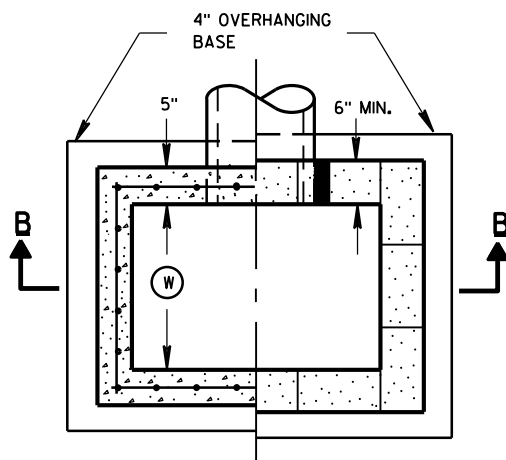

PLAN VIEW

RISER JOINTS TO BE SEALED WITH A BUTYL RUBBER SEAL PER SEALANT MANUFACTURERS RECOMMENDATIONS CONFORMING TO ASTM C 990 (TYP)

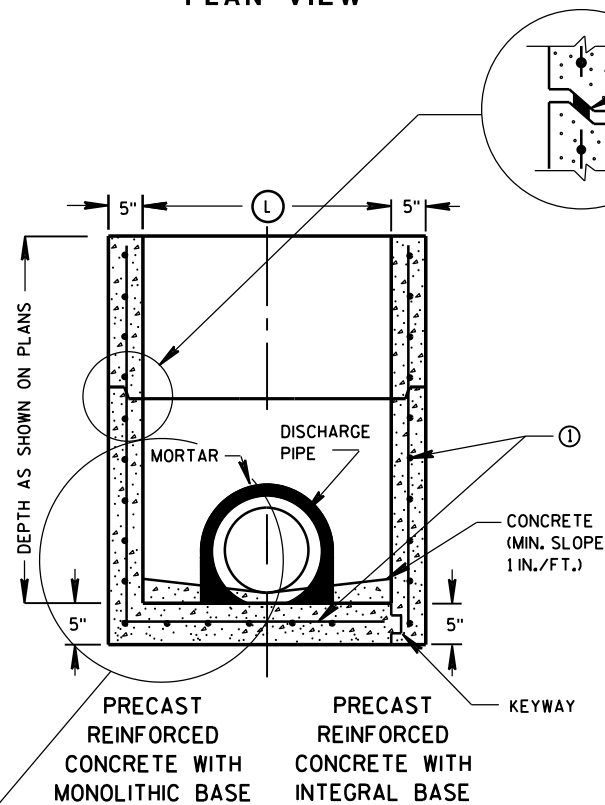

SECTION A-A

SEPARATE PRECAST REINFORCED CONCRETE BASE OPTION

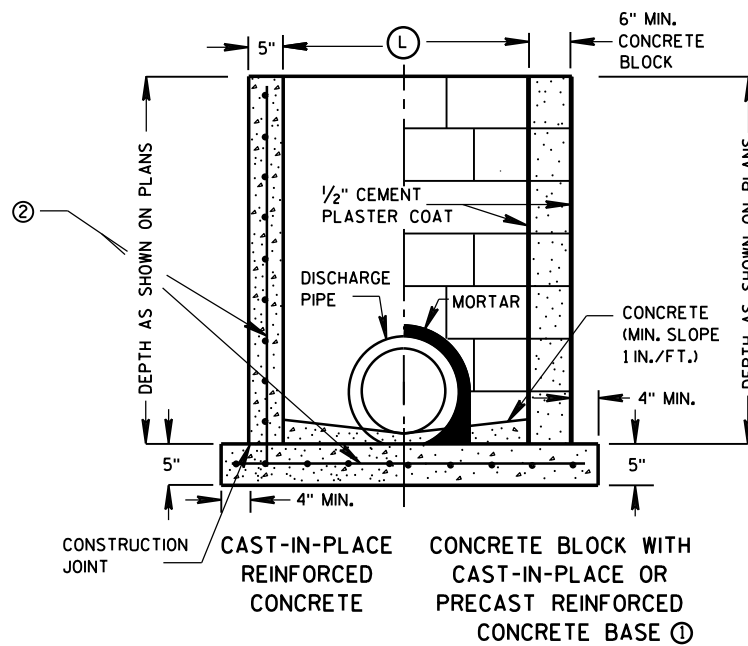

SECTION B-B

GENERAL NOTES

DETAILS OF CONSTRUCTION, MATERIALS AND WORKMANSHIP NOT SHOWN ON THIS DRAWING SHALL CONFORM TO THE PERTINENT REQUIREMENTS OF THE STANDARD SPECIFICATIONS AND THE APPLICABLE SPECIAL PROVISIONS.

UNLESS OTHERWISE AUTHORIZED IN WRITING BY THE ENGINEER, THE CONTRACTOR SHALL NOT ORDER AND DELIVER PRECAST INLET UNITS REQUIRED FOR THE PROJECT UNTIL A LIST OF SIZES IS FURNISHED BY THE ENGINEER.

DETAILED DRAWINGS FOR PROPOSED ALTERNATE DESIGNS FOR UNDERGROUND DRAINAGE STRUCTURES SHALL BE SUBMITTED TO THE ENGINEER FOR APPROVAL PROVIDING THAT SUCH ALTERNATE DESIGNS MAKE PROVISION FOR EQUIVALENT CAPACITY AND STRENGTH.

ALL PRECAST INLET UNITS SHALL CONFORM TO THE PERTINENT REQUIREMENTS OF ASTM C 913.

ALL DRAINAGE STRUCTURES ARE DESIGNATED ON THE PLANS AS "MANHOLES 3X3-L", "CATCH BASINS 4-B", "INLETS 2X3-H", ETC. THE FIRST NUMBERS DESIGNATES THE SIZE OF THE STRUCTURE, AND THE FOLLOWING LETTER DESIGNATES THE TYPE OF COVER TO BE USED TO COMPRISE THE COMPLETE UNIT.

BASES SHALL BE PLACED ON A BED OF MATERIAL AT LEAST 6 INCHES IN DEPTH, WHICH MEETS THE REQUIREMENTS OF GRANULAR BACKFILL. THIS BEDDING SHALL BE COMPACTED AND PROVIDE UNIFORM SUPPORT FOR THE ENTIRE AREA OF THE BASE.

ALL BAR STEEL REINFORCEMENT SHALL BE EMBEDDED 2 INCHES CLEAR UNLESS OTHERWISE SHOWN OR NOTED.

PRECAST REINFORCED RISERS SHALL HAVE A TONGUE AND GROOVE JOINT WITH TONGUE UP OR DOWN.

4" OVERHANGING BASES ARE REQUIRED FOR CAST-IN-PLACE REINFORCED CONCRETE AND CONCRETE BLOCK INSTALLATIONS. 4" OVERHANG IS REQUIRED WHEN SEPARATE PRECAST BASE IS PROVIDED. OVERHANG IS NOT REQUIRED ON PRECAST STRUCTURES WITH AN INTEGRAL OR MONOLITHIC BASE.

MAXIMUM INSIDE PIPE DIAMETER DETERMINED BY 3 INCH CLEARANCE ON EACH SIDE OF THE OUTSIDE WALL OF THE PIPE. SEE DETAIL "A". ASSUMES PIPE ENTERS PERPENDICULAR TO THE STRUCTURE.

- FOR PRECAST INLETS PROVIDE REINFORCING STEEL IN ACCORDANCE TO ASTM C 913.
- CONTRACTOR TO PROVIDE DRAWING(S) STAMPED BY A PROFESSIONAL ENGINEER FOR STEEL REINFORCING DESIGN FOR CAST-IN-PLACE STRUCTURES.

INLET COVER MATRIX

INLET SIZE		INLET COVER TYPE	ALL A'S	ALL B'S	BW	F	ALL H'S	S	T	V	WM
	WIDTH ① (FT)	LENGTH ② (FT)									
2X2-FT	2	2	X	X				X		X	
2X2.5-FT	2	2.5			X			X	X	X	X
2X3-FT	2	3					X				
2.5X3-FT	2.5	3				X					

PIPE MATRIX

INLET SIZE	MAXIMUM INSIDE PIPE DIAMETER	
	WIDTH (IN)	LENGTH (IN)
2X2-FT	12	12
2X2.5-FT	12	18
2X3-FT	12	24
2.5X3-FT	18	24

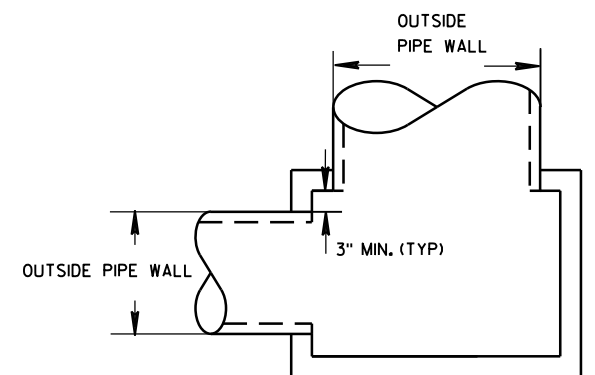

DETAIL "A"

INLETS 2X2-FT, 2X2.5-FT, 2X3-FT AND 2.5X3-FT

STATE OF WISCONSIN
DEPARTMENT OF TRANSPORTATION

APPROVED
6/5/2012 /S/ Jerry H. Zogg
DATE ROADWAY STANDARDS DEVELOPMENT
FHWA ENGINEER

INLETS 2X2-FT, 2X2.5-FT, 2X3-FT AND 2.5X3-FT

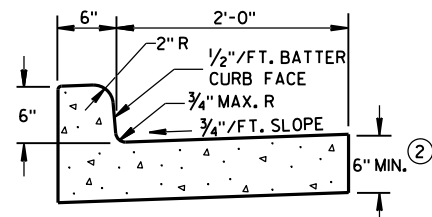

TYPES A & D ①

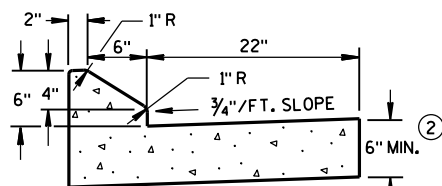

6" SLOPED CURB TYPES G & J ①

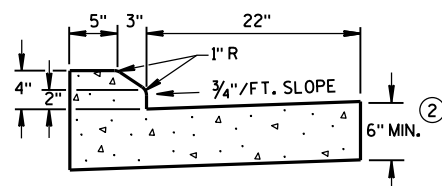

4" SLOPED CURB TYPES G & J ①

CONCRETE CURB & GUTTER 30"

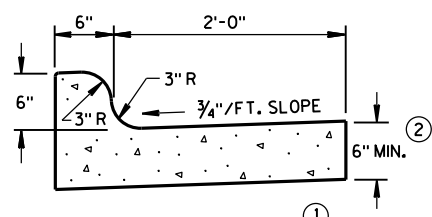

TYPES K & L ①

CONCRETE CURB & GUTTER 30"

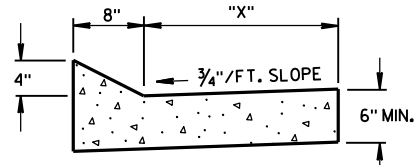

TYPES TBT & TBT ①
CONCRETE CURB & GUTTER

TBT & TBT	"X"
30"	22"
36"	28"

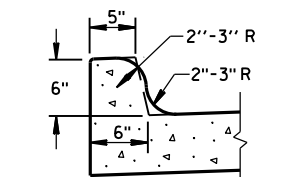

OPTIONAL CURB SHAPE
FOR TYPES K & L ①

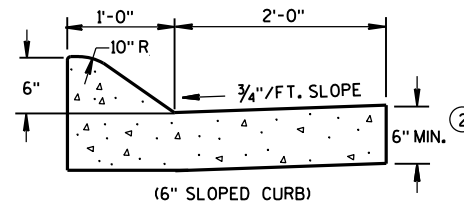

(6" SLOPED CURB)

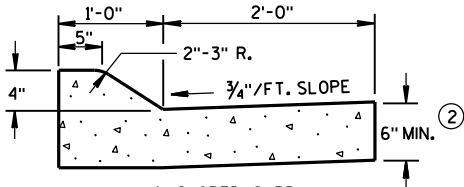

(4" SLOPED CURB)
TYPES A & D ①

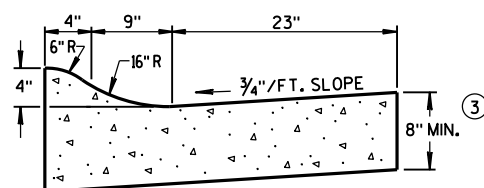

4" SLOPED CURB TYPES R & T ① ④
CONCRETE CURB & GUTTER 36"

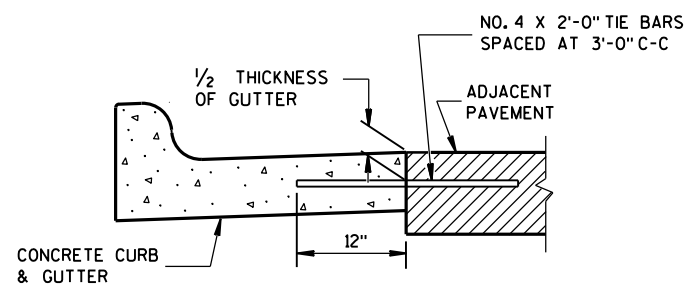

TYPICAL TIE BAR LOCATION ①

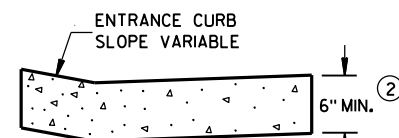

DRIVEWAY ENTRANCE CURB
(WHEN DIRECTED BY THE ENGINEER)

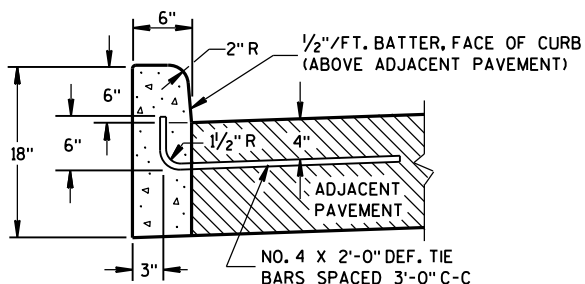

①
TYPES A & D

CONCRETE CURB

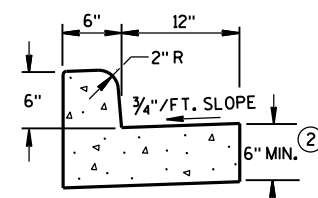

①
TYPES A & D
CONCRETE CURB & GUTTER 18"

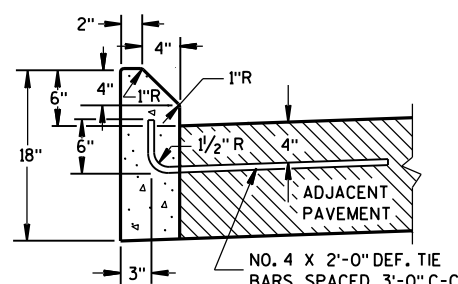

①
TYPES G & J

GENERAL NOTES

DETAILS OF CONSTRUCTION, MATERIALS AND WORKMANSHIP NOT SHOWN ON THIS DRAWING SHALL CONFORM TO THE PERTINENT REQUIREMENTS OF THE CONTRACT.

PAVEMENT TIES AND TIE BARS SHALL BE EPOXY COATED IN CONFORMANCE WITH SUBSECTION 505.2.6.2 OF THE STANDARD SPECIFICATIONS.

INTEGRAL CURB & GUTTER SHALL CONFORM TO THE DETAILS SHOWN FOR CONCRETE CURB & GUTTER INCLUDING THE TRANSVERSE GUTTER SLOPE. A LONGITUDINAL CONSTRUCTION JOINT IS NOT REQUIRED WITH INTEGRAL CURB AND GUTTER.

WHERE THE TRANSVERSE JOINTS IN THE PAVEMENT ARE REQUIRED TO BE SEALED, THE JOINTS IN THE INTEGRAL CURB AND GUTTER SHALL BE SEALED TO THE FACE OF CURB WITH THE SAME TYPE OF SEALANT. THE COST OF FURNISHING AND INSTALLING THIS SEALANT SHALL BE INCIDENTAL TO THE ITEM CONCRETE CURB AND GUTTER.

UNLESS OTHERWISE SHOWN ON THE TYPICAL CROSS SECTIONS, THE BASE AGGREGATE AND COMMON EXCAVATION LIMITS ARE 2'-0" BEHIND THE BACK OF CURBS.

- ① TIE BARS ARE REQUIRED FOR CURB AND GUTTER TYPES A, G, K, R AND TBT.
- ② THE BOTTOM OF CURB AND GUTTER MAY BE CONSTRUCTED EITHER LEVEL OR PARALLEL TO THE SLOPE OF THE SUBGRADE OR BASE AGGREGATE PROVIDED A 6" MINIMUM GUTTER THICKNESS IS MAINTAINED.
- ③ THE BOTTOM OF CURB AND GUTTER MAY BE CONSTRUCTED EITHER LEVEL OR PARALLEL TO THE SLOPE OF THE SUBGRADE OR BASE AGGREGATE PROVIDED A 8" MINIMUM GUTTER THICKNESS IS MAINTAINED.
- ④ THE FACE OF CURB IS 6" FROM THE BACK OF CURB.
- ⑤ WHEN REVERSE SLOPE GUTTER IS REQUIRED, THE LOCATION(S) WILL BE SHOWN ELSEWHERE IN THE PLAN.

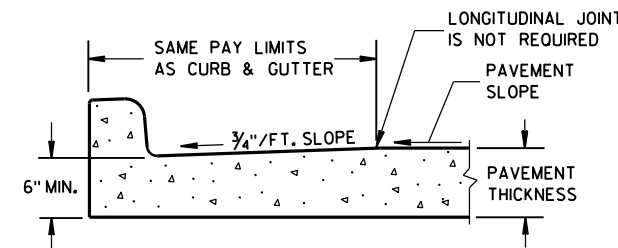

PARTIAL SECTION OF PAVEMENT
WITH INTEGRAL CURB & GUTTER

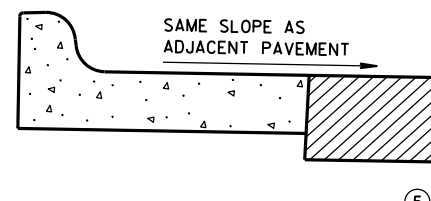

⑤
REVERSE SLOPE GUTTER
(TYPICAL FOR ALL CURB & GUTTER TYPES)

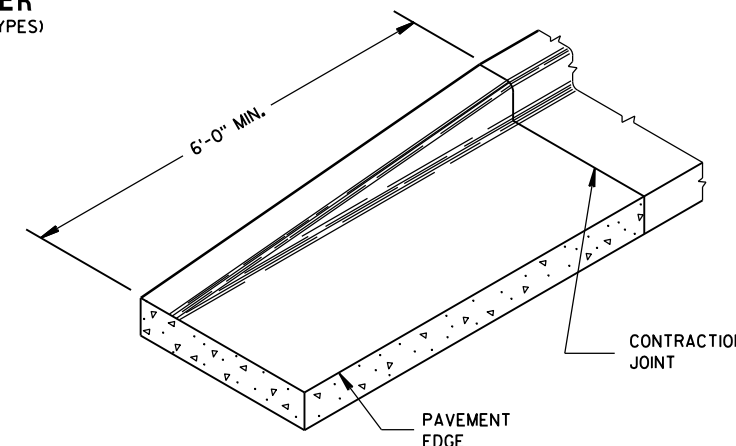

END SECTION CURB & GUTTER

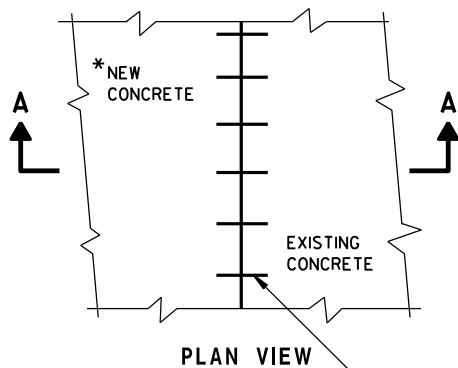

PLAN VIEW

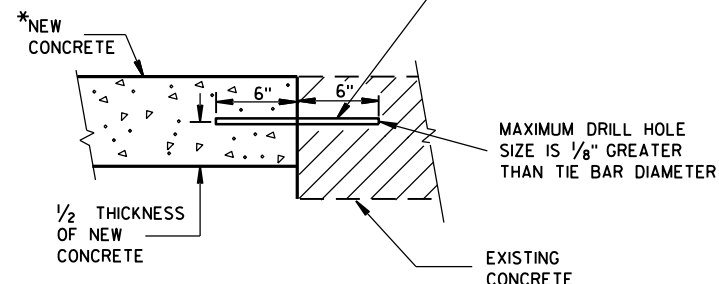

SECTION A-A
TIE BARS DRILLED
INTO EXISTING PAVEMENT

* NEW CURB & GUTTER,
SURFACE DRAINS,
CONCRETE PAVEMENT
OR OTHER NEW CONCRETE.

NO. 6 TIE BARS SPACED 2'-6" C-C,
INSTALLED PERPENDICULAR
TO THE LONGITUDINAL JOINT.

MAXIMUM DRILL HOLE
SIZE IS 1/8" GREATER
THAN TIE BAR DIAMETER

EXISTING
CONCRETE

CONCRETE CURB, CONCRETE
CURB & GUTTER AND TIES

STATE OF WISCONSIN
DEPARTMENT OF TRANSPORTATION

APPROVED
June, 2015
DATE
FHWA

/S/ Jerry H. Zogg
ROADWAY STANDARDS DEVELOPMENT
ENGINEER

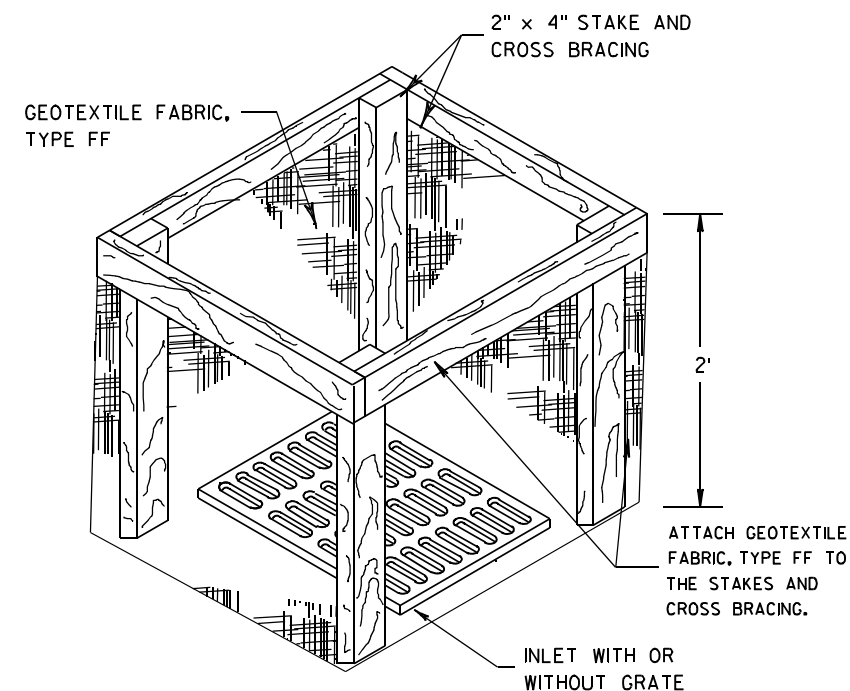
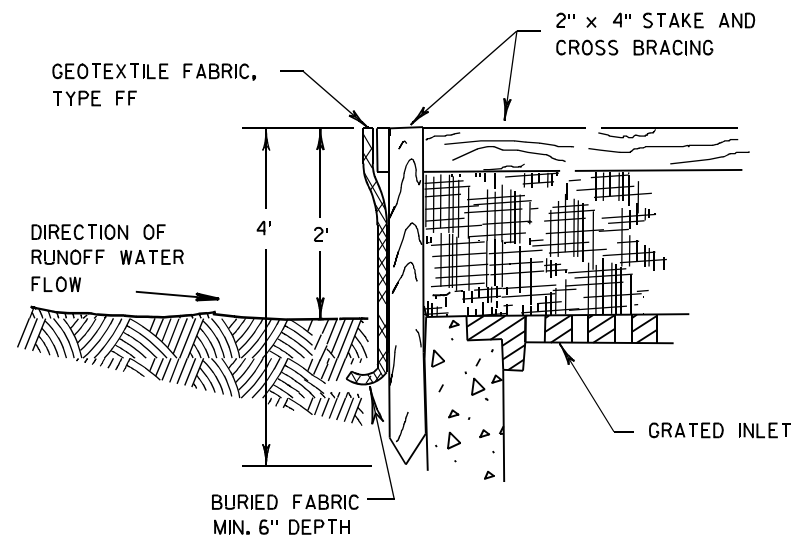

INLET PROTECTION, TYPE A

GENERAL NOTES

INLET PROTECTION DEVICES SHALL BE MAINTAINED OR REPLACED AT THE DIRECTION OF THE ENGINEER.

MANUFACTURED ALTERNATIVES APPROVED AND LISTED ON THE
DEPARTMENT'S EROSION CONTROL PRODUCT ACCEPTABILITY LIST MAY BE
SUBSTITUTED.

WHEN REMOVING OR MAINTAINING INLET PROTECTION, CARE SHALL BE TAKEN SO THAT THE SEDIMENT TRAPPED ON THE GEOTEXTILE FABRIC DOES NOT FALL INTO THE INLET. ANY MATERIAL FALLING INTO THE INLET SHALL BE REMOVED IMMEDIATELY.

- ① FINISHED SIZE, INCLUDING FLAP POCKETS WHERE REQUIRED, SHALL EXTEND A MINIMUM OF 10" AROUND THE PERIMETER TO FACILITATE MAINTENANCE OR REMOVAL.
- ② FOR INLET PROTECTION, TYPE C (WITH CURB BOX), AN ADDITIONAL 18" OF FABRIC IS WRAPPED AROUND THE WOOD AND SECURED WITH STAPLES. THE WOOD SHALL NOT BLOCK THE ENTIRE HEIGHT OF THE CURB BOX OPENING.
- ③ FLAP POCKETS SHALL BE LARGE ENOUGH TO ACCEPT WOOD 2X4.

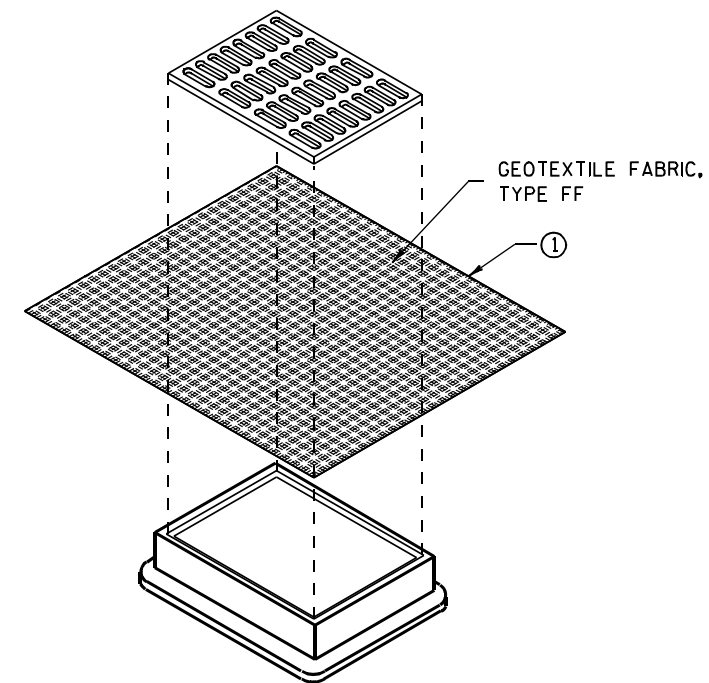

INLET PROTECTION, TYPE B (WITHOUT CURB BOX)

(CAN BE INSTALLED IN ANY INLET WITHOUT A CURB BOX)

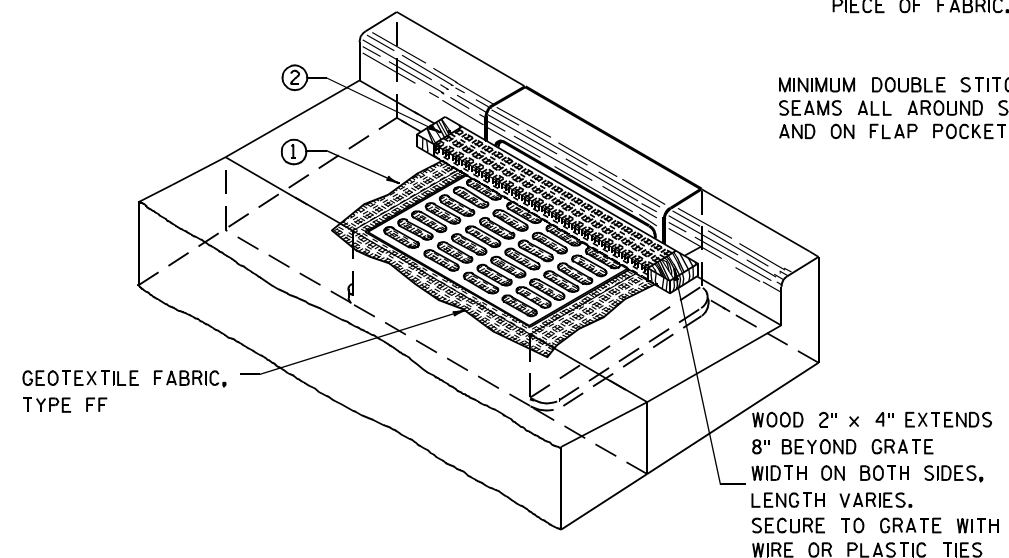

INLET PROTECTION, TYPE C (WITH CURB BOX)

INSTALLATION NOTES

TYPE B & C

TRIM EXCESS FABRIC IN THE FLOW LINE TO WITHIN 3" OF THE GRATE.

THE CONTRACTOR SHALL DEMONSTRATE A METHOD OF MAINTENANCE, USING A SEWN FLAP, HAND HOLDS OR OTHER METHOD TO PREVENT ACCUMULATED SEDIMENT FROM ENTERING THE INLET.

TYPE D

DO NOT INSTALL INLET PROTECTION TYPE D IN INLETS SHALLOWER THAN 30", MEASURED FROM THE BOTTOM OF THE INLET TO THE TOP OF THE GRATE.

TRIM EXCESS FABRIC IN THE FLOW LINE TO WITHIN 3" OF THE GRATE.

THE INSTALLED BAG SHALL HAVE A MINIMUM SIDE CLEARANCE, BETWEEN THE INLET WALLS AND THE BAG, MEASURED AT THE BOTTOM OF THE OVERFLOW HOLES, OF 3". WHERE NECESSARY THE CONTRACTOR SHALL CINCH THE BAG, USING PLASTIC ZIP TIES, TO ACHIEVE THE 3" CLEARANCE. THE TIES SHALL BE PLACED AT A MAXIMUM OF 4" FROM THE BOTTOM OF THE BAG.

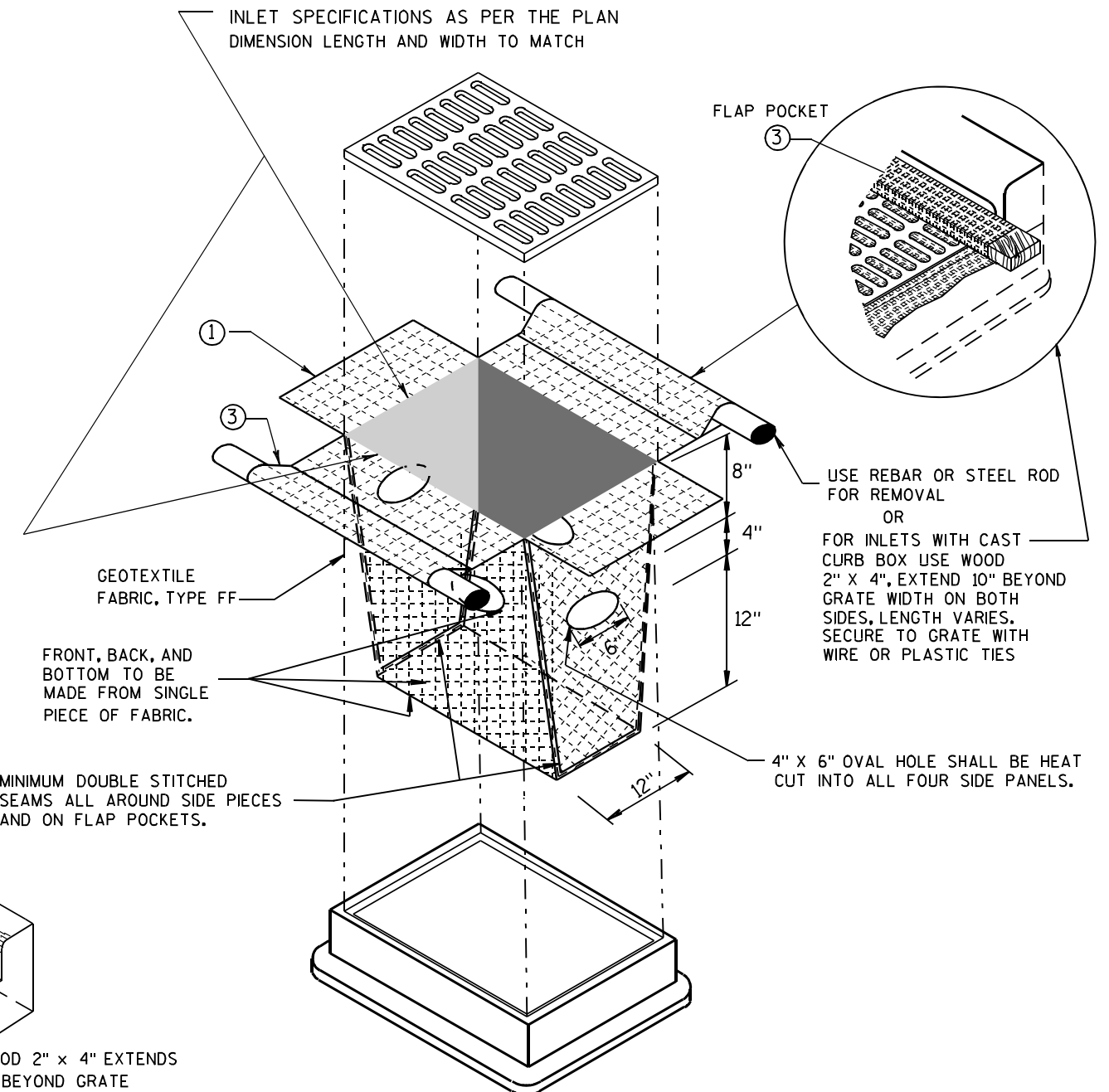

INLET PROTECTION, TYPE D

(CAN BE INSTALLED IN ANY INLET TYPE WITH
OR WITHOUT A CURB BOX AS PER NOTE (2))

INLET PROTECTION TYPE A, B, C, AND D

STATE OF WISCONSIN
DEPARTMENT OF TRANSPORTATION

APPROVED

10/16/02
DATE

FHWA

/S/ Beth Cannestra

CHIEF ROADWAY DEVELOPMENT ENGINEER

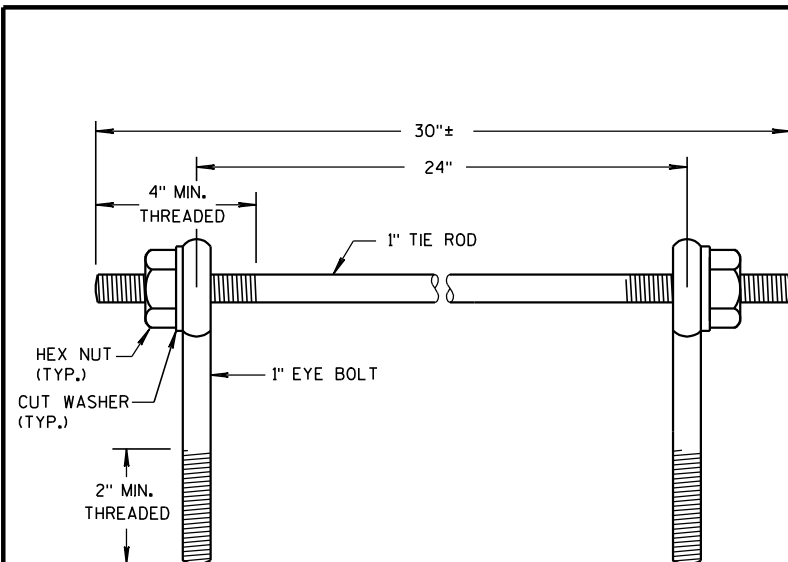

EYE BOLTS AND TIE ROD

EYE BOLT AND TIE ROD ASSEMBLY (ALTERNATE NO. 1)

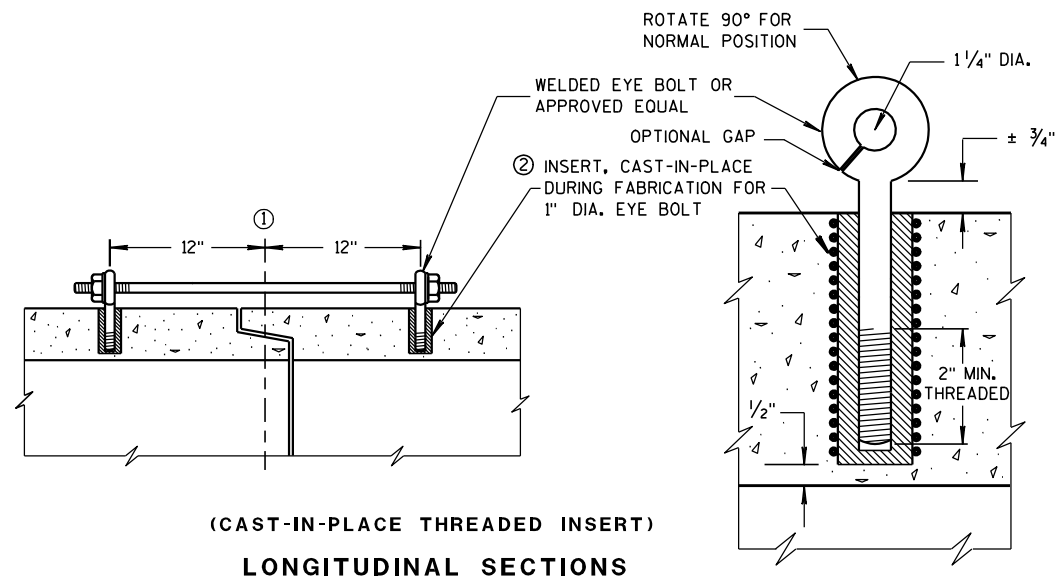
(CAST-IN-PLACE THREADED INSERT)
LONGITUDINAL SECTIONS

GENERAL NOTES

DETAILS OF CONSTRUCTION, MATERIALS, AND WORKMANSHIP NOT SHOWN ON THIS DRAWING SHALL CONFORM TO THE PERTINENT REQUIREMENTS OF THE STANDARD SPECIFICATIONS AND APPLICABLE SPECIAL PROVISIONS.

CONCRETE CULVERT AND STORM SEWER PIPE SHALL BE TIED TOGETHER IN THE MANNER ILLUSTRATED BY THIS DETAIL AT LOCATIONS DESIGNATED IN THE STANDARD SPECIFICATIONS AND THE PLAN. THE CONTRACTOR MAY USE EITHER ALTERNATE 1, 2 OR 3 FOR DRAINAGE STRUCTURES. ONLY ALTERNATE 1 AND 3 MAY BE USED FOR CATTLE PASSES, UNLESS OTHERWISE STATED IN THE CONTRACT. THE MATERIALS, FABRICATION AND WORK NECESSARY TO TIE THE PIPE BY THIS DETAIL WILL BE CONSIDERED INCIDENTAL TO THE PIPE AND APRON ENDWALLS IF REQUIRED.

DETAILED DRAWINGS FOR PROPOSED ALTERNATE DESIGNS FOR JOINT TIES SHALL BE SUBMITTED TO THE ENGINEER FOR APPROVAL.

JOINT TIES TO BE HOT-DIP GALVANIZED PER ASTM A 153.

- ① ϕ OF TONGUE AND GROOVE OR BELL AND SPIGOT JOINTS.
- ② THE INSIDE OF THE THREADED INSERTS SHALL BE CLEAN TO ALLOW THE INSERTION OF THREADED EYE BOLTS.
- ③ HOLES SHALL BE CAST-IN-PLACE OR DRILLED 12 INCHES FROM ϕ OF TONGUE AND GROOVE.
- ④ BOLT PROJECTION INSIDE OF PIPE SHALL NOT EXCEED 2 INCHES.
- ⑤ OPENING TO BE ROD DIAMETER PLUS 1 INCH.
- ⑥ LENGTH ADEQUATE TO EXTEND TO WITHIN $\frac{1}{2}$ INCH OF THE INNER SURFACE OF THE PIPE.

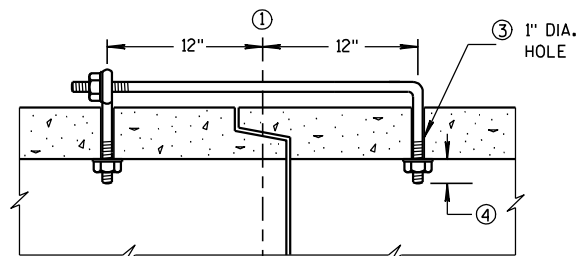

(TONGUE & GROOVE PIPE)

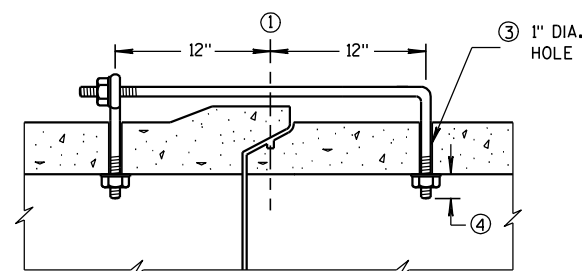
(MODIFIED BELL PIPE)
LONGITUDINAL SECTION

EYE BOLT DIMENSION TABLE

PIPE SIZE	L = LENGTH	
	TONGUE & GROOVE PIPE	MODIFIED BELL PIPE
18" TO 24"	4 1/2"	6 1/4"
30"	5"	7"
36"	5 1/2"	7"
42"	6"	
48"	6 1/2"	
60"	7 1/2"	
66"	8"	

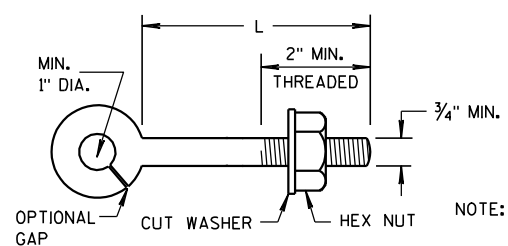

EYE BOLT

NOTE: TWO EYE BOLTS MAY BE USED WITH A 30" LONG THREADED ROD IN LIEU OF THE 90° BENT TIE ROD.

(JOINT TIES FOR 18" TO 66" DIA. CONCRETE PIPE)

EYE BOLT AND TIE ROD ASSEMBLY (ALTERNATE NO. 2)

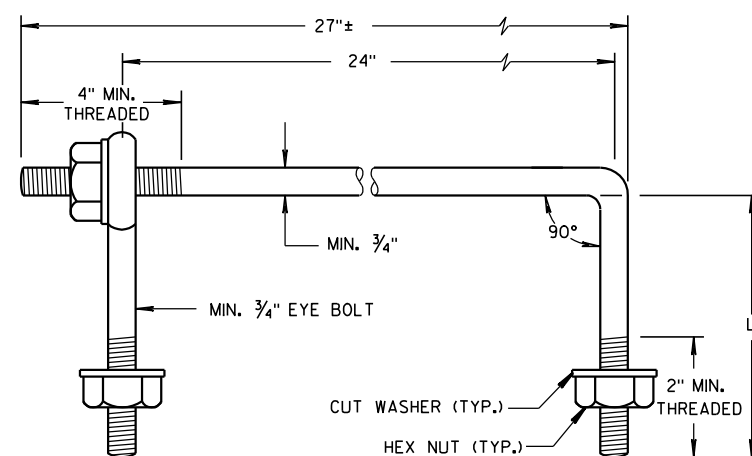

EYE BOLT AND TIE ROD

ADJUSTABLE TIE ROD TABLE

PIPE DIAMETER	TIE ROD DIAMETER	D	L ₁	N
12-60	5/8	5/8	5	1/2
66-84	3/4	3/4	5	1/2
90-108	1	1	7	1 1/16

DIMENSIONS SHOWN ARE IN INCHES

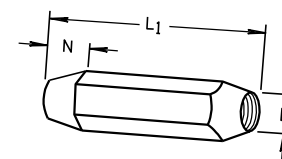

TAPERED

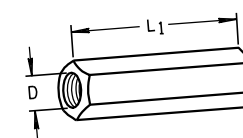

PLAIN

RIGHT AND LEFT THREADS

SLEEVE NUTS

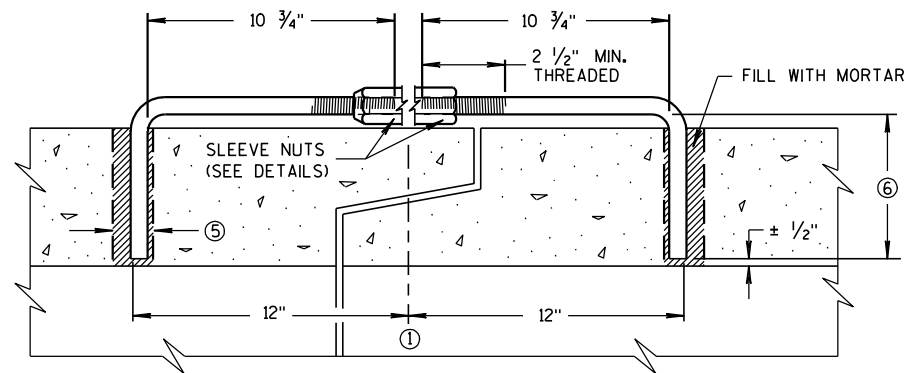

LONGITUDINAL SECTION

(JOINT TIES FOR 12" TO 108" DIA. CONCRETE PIPE)

ADJUSTABLE TIE ROD (ALTERNATE NO. 3)

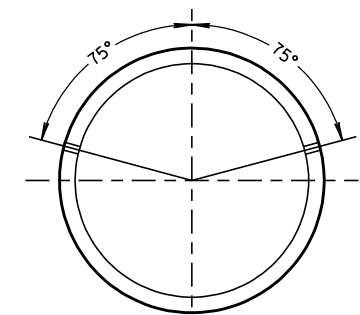

PLACEMENT OF (2) CAST-IN-PLACE INSERTS OR HOLES DURING FABRICATION FOR PIPE SECTIONS REQUIRING TIE RODS

TRANSVERSE SECTION

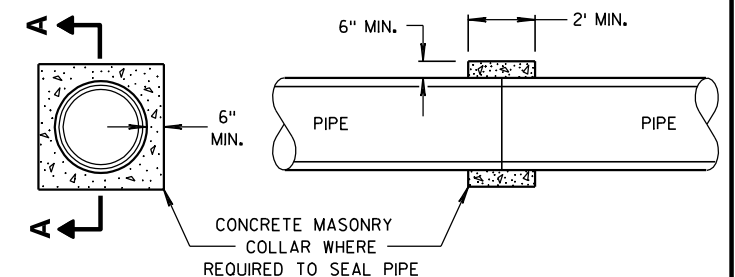

SECTION A-A

CONCRETE COLLAR DETAIL

JOINT TIES FOR CONCRETE
PIPE AND CONCRETE
COLLAR DETAIL

STATE OF WISCONSIN
DEPARTMENT OF TRANSPORTATION

APPROVED

6/5/2012

DATE

FHWA

/S/ Jerry H. Zogg
ROADWAY STANDARDS DEVELOPMENT
ENGINEER

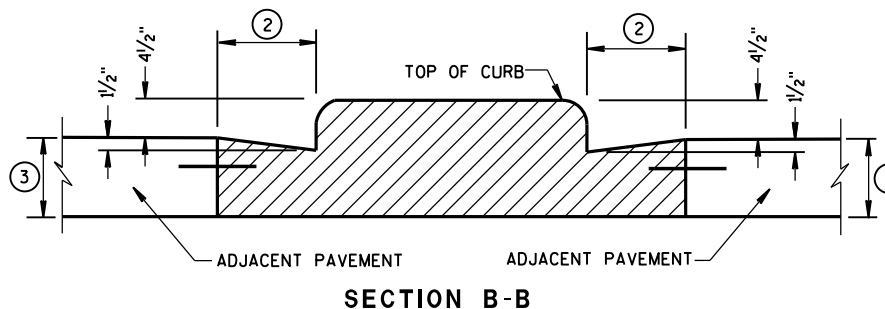
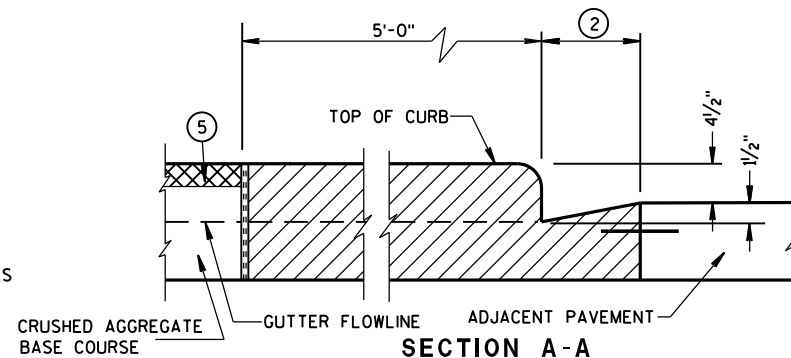
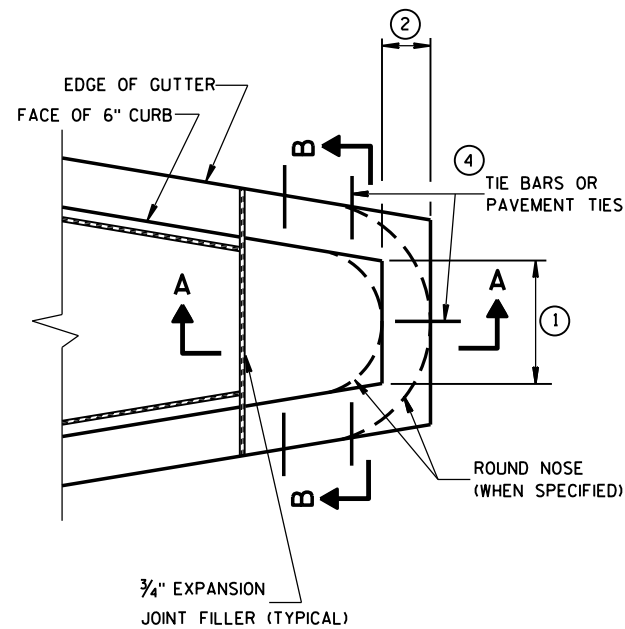
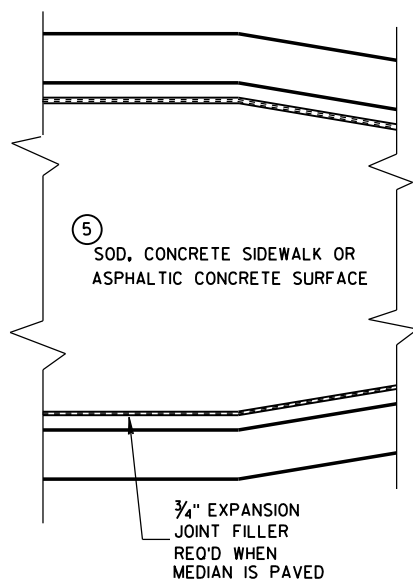

CONCRETE MEDIAN BLUNT NOSE DETAIL

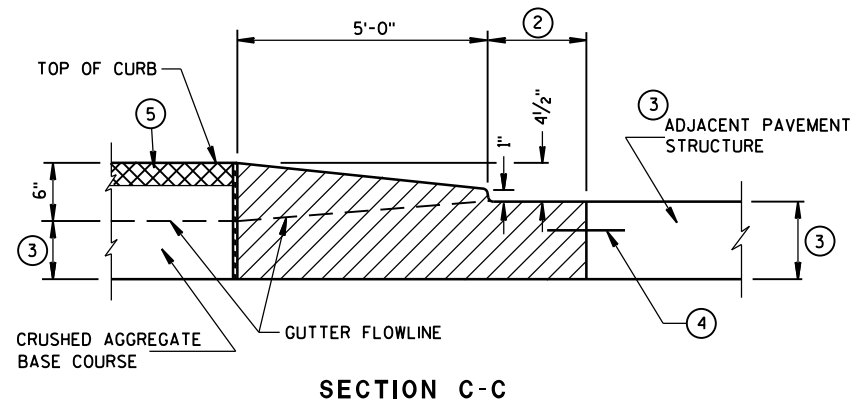
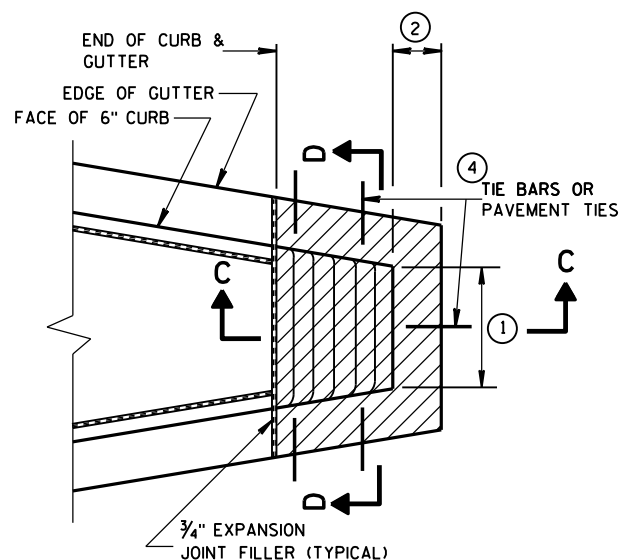
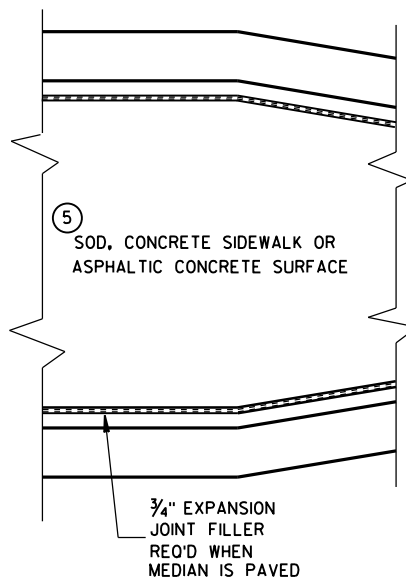

CONCRETE MEDIAN SLOPED NOSE TYPE 1

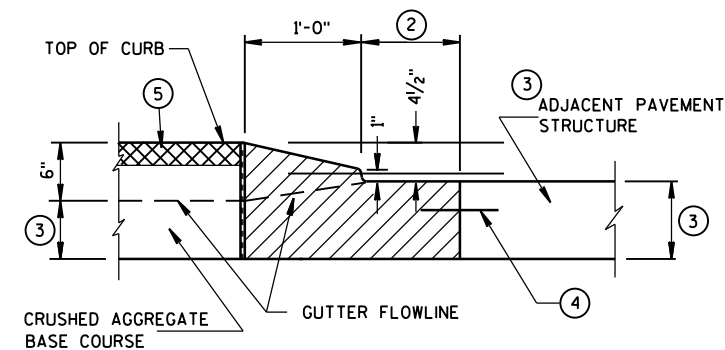
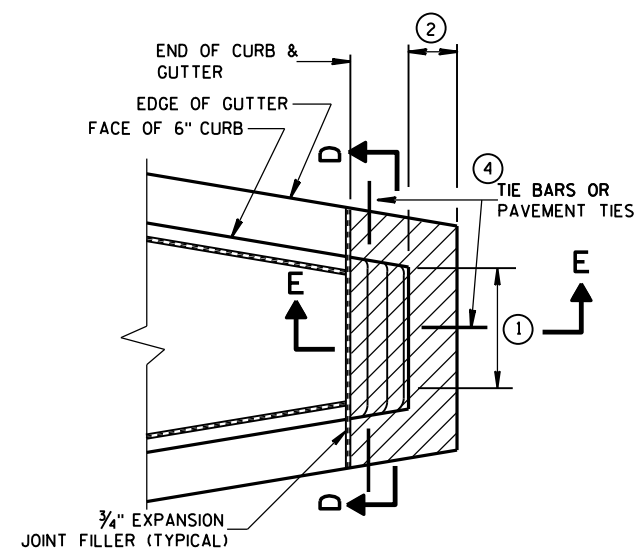

CONCRETE MEDIAN SLOPED NOSE TYPE 2

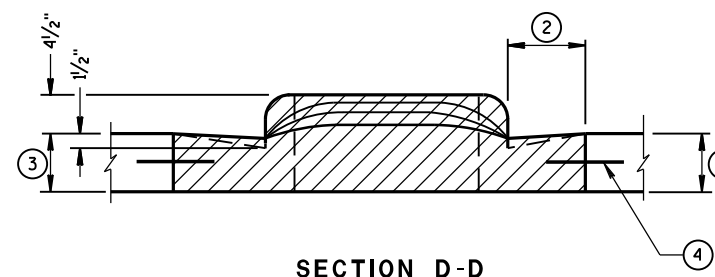

GENERAL NOTES

DETAILS OF CONSTRUCTION, MATERIALS AND WORKMANSHIP NOT SHOWN ON THIS DRAWING SHALL CONFORM TO THE PERTINENT REQUIREMENTS OF THE STANDARD SPECIFICATIONS AND THE APPLICABLE SPECIAL PROVISIONS.

- ① SEE PLAN FOR MEDIAN NOSE WIDTH AND RADIUS (FOR ROUND NOSE ALTERNATE).
- ② WIDTH OF GUTTER TO MATCH EXISTING ADJACENT GUTTER OR AS SPECIFIED ELSEWHERE IN THE PLAN.
- ③ DEPTH EQUAL TO ADJACENT PAVEMENT. ADJACENT PAVEMENT STRUCTURE DETAILS ARE SHOWN ON THE PLAN. TYPICAL OPTIONS ARE:
 - (1) NEW OR EXISTING CONCRETE PAVEMENT.
 - (2) ASPHALTIC CONCRETE PAVEMENT OVER NEW OR EXISTING CONCRETE BASE COURSE.
 - (3) ASPHALTIC CONCRETE PAVEMENT OVER CRUSHED AGGREGATE BASE COURSE.

- ④ TIE BARS OR PAVEMENT TIES REQUIRED IN NEW CONCRETE PAVEMENT OR CONCRETE BASE COURSE. TIE BARS SHALL BE NO. 4 X 2'-0" SPACED AT 2'-0" C-C.

PAVEMENT TIES REQUIRED IN EXISTING CONCRETE BASE COURSE. PAVEMENT TIES SHALL BE NO. 6 X 1'-0" SPACED AT 3'-0" C-C INSTALLED ON A HORIZONTAL SKEW OF 6:1. THE DIRECTION OF SKEW SHALL ALTERNATE AFTER EVERY ONE OR TWO BARS.

- ⑤ SURFACE TYPE AND DETAILS ARE SHOWN ELSEWHERE IN THE PLAN.

CONCRETE MEDIAN NOSE

STATE OF WISCONSIN
DEPARTMENT OF TRANSPORTATION

APPROVED

6/8/2006

DATE

FHWA

/S/ Jerry H. Zogg
ROADWAY STANDARDS DEVELOPMENT
ENGINEER

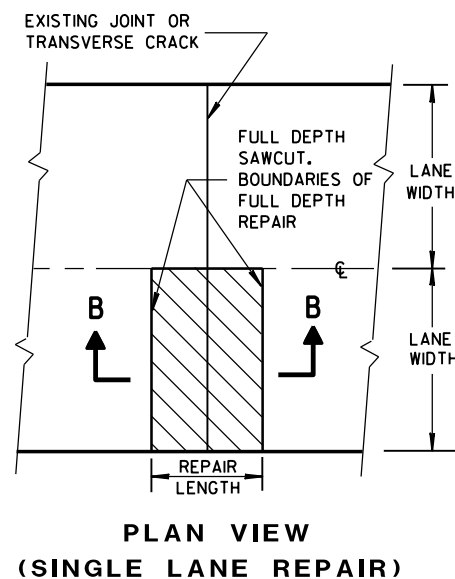
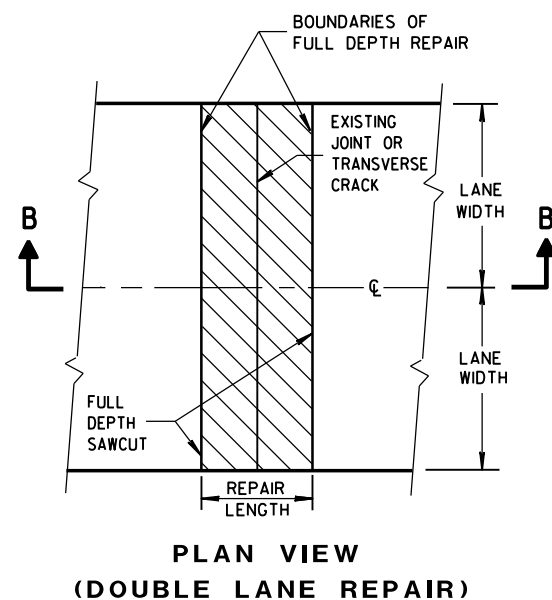
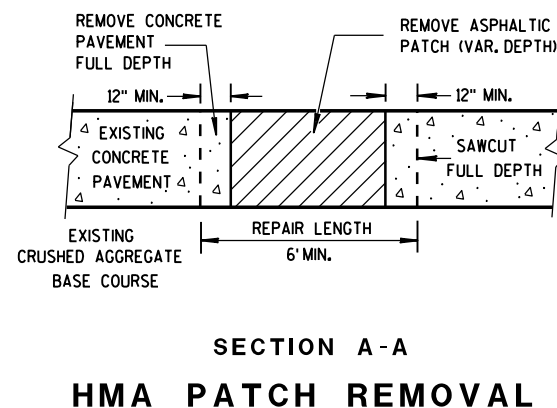
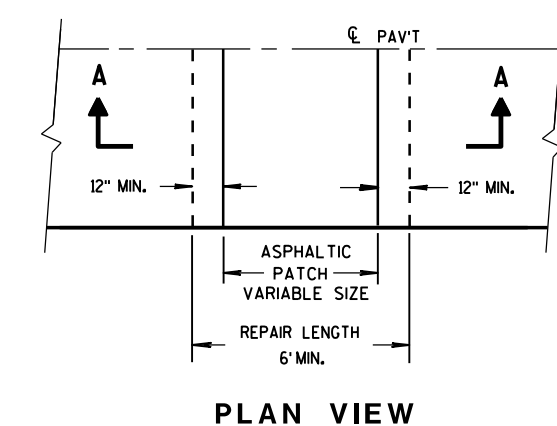

FULL DEPTH CONCRETE PAVEMENT REMOVAL

GENERAL NOTES

SAW CUT, DRILL, AND LIFT OUT EXISTING CONCRETE PAVEMENT WITHIN THE BOUNDARIES OF CONCRETE REPAIR AREAS. THE CONTRACTOR MAY MAKE ADDITIONAL SAW CUTS INSIDE THE REPAIR LIMITS TO REDUCE WEIGHT AND SIZE OF CONCRETE PIECES.

PROVIDE A 6-FOOT MINIMUM DISTANCE FROM BOUNDARIES OF CONCRETE REPAIR AREAS TO ADJACENT TRANSVERSE JOINT OR CRACK IN THE SAME LANE.

THE LENGTH OF THE REPAIRS MAY VARY FROM THE DIMENSIONS SHOWN IF THE EXISTING CONCRETE PAVEMENT IS NONDOWELED AND THE PAVEMENT IS TO BE OVERLAID AFTER REPAIRING.

① DOWEL BARS MIGHT NOT EXIST.

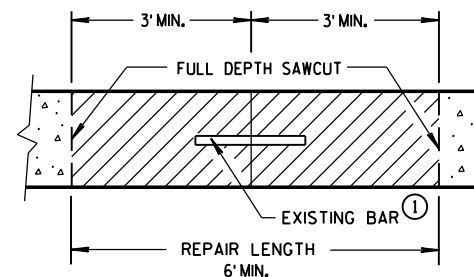

**SECTION B-B
CONCRETE REMOVAL**

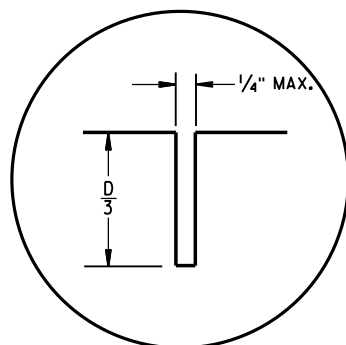

C1

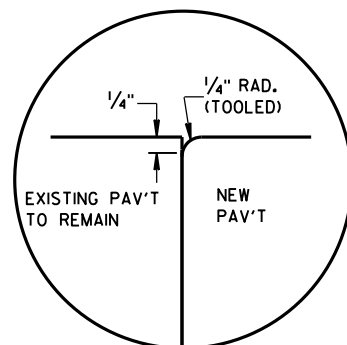

C2

TRANSVERSE JOINTS

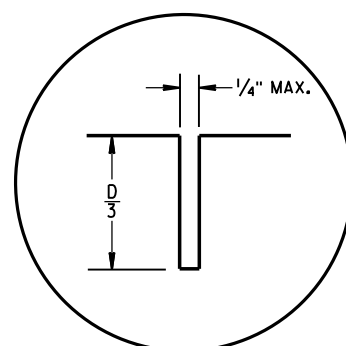

L1

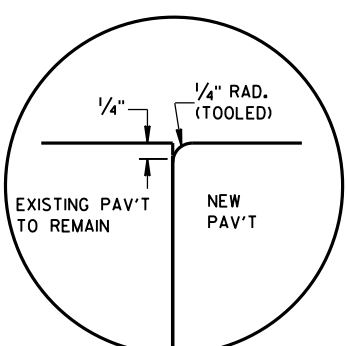

L2

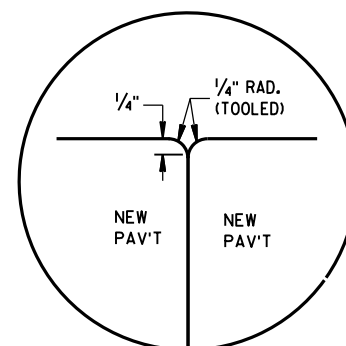

L3

LONGITUDINAL JOINTS

TIE BAR TABLE

PAVEMENT DEPTH (D)	TIE BAR SIZE	TIE BAR LENGTH (L)	MAX. TIE BAR SPACING
< 10 1/2"	NO. 4	30"	36"
≥ 10 1/2"	NO. 5	36"	36"
	NO. 4 *	30"	24" **

* SUBSTITUTE BENT BARS AT LONGITUDINAL JOINTS WHEN EQUIPMENT LIMITATIONS DURING CONSTRUCTION WARRANT (e.g. AUXILIARY LANES OR TURN LANES)

** CONFORM TO 15" MINIMUM SPACING FROM TRANSVERSE JOINTS; SPACING BETWEEN TIE BARS WILL BE 30" AT TRANSVERSE JOINTS.

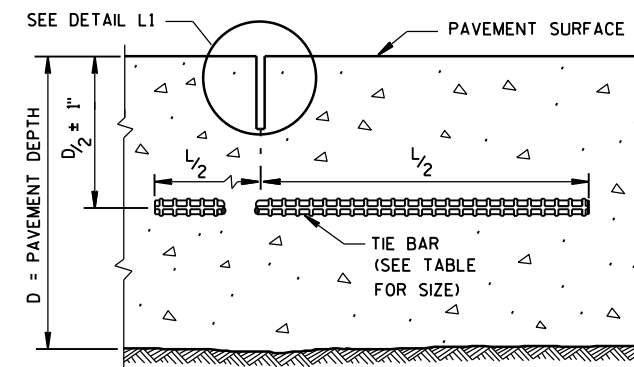
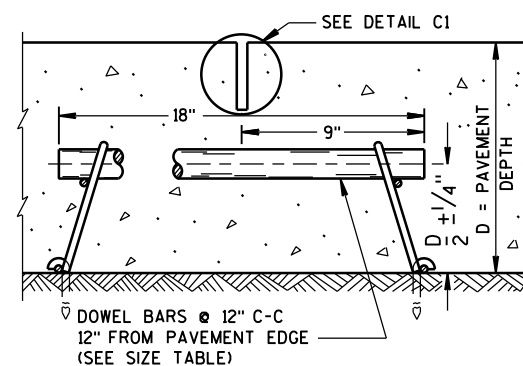
SECTION C-C
SAWED LONGITUDINAL JOINTSECTION F-F
CONTRACTION JOINT

GENERAL NOTES

INSTALL DOWEL BARS PARALLEL TO THE PAVEMENT CENTERLINE AND PAVEMENT SURFACE.

CONCRETE PAVEMENT REPAIRS OF EXISTING NONDOWELED CONCRETE PAVEMENTS DO NOT NEED TO BE DOWELED.

DO NOT SEAL OR FILL JOINTS.

ANCHOR DOWEL BARS AND TIE BARS INTO DRILLED HOLES WITH AN EPOXY.

FOR MULTI-LANE CONCRETE PAVEMENT REPLACEMENTS, PROVIDE A MINIMUM DISTANCE OF 15 INCHES FROM ALL TRANSVERSE JOINTS OR EDGES OF REPLACEMENT TO THE CENTER OF THE TIE BAR NEAREST THAT JOINT OR EDGE.

- ① APPLY A THIN UNIFORM COATING OF SURFACE TREATMENT TO THE FREE END OF DOWEL BARS TO PREVENT BONDING.

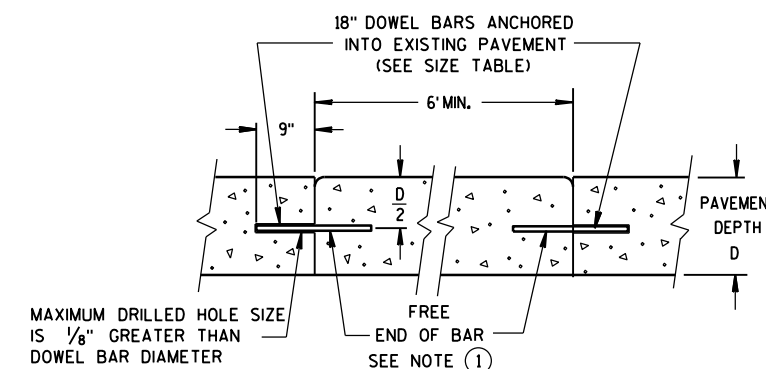

SECTION D-D

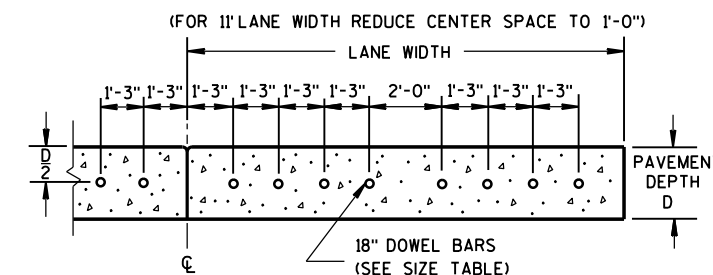
SECTION E-E
DRILLED DOWEL BAR CONSTRUCTION JOINTPAVEMENT DEPTH, DOWEL BAR SIZE
AND JOINT SPACING TABLE

PAVEMENT DEPTH (D)	DOWEL BAR DIAMETER	CONTRACTION JOINT SPACING
5 1/2", 6", 6 1/2"	NONE	12'
7", 7 1/2"	1"	14'
8", 8 1/2"	1 1/4"	15'
9", 9 1/2"	1 1/4"	15'
10" & ABOVE	1 1/2"	15'

CONCRETE PAVEMENT
REPAIR AND REPLACEMENT

STATE OF WISCONSIN
DEPARTMENT OF TRANSPORTATION

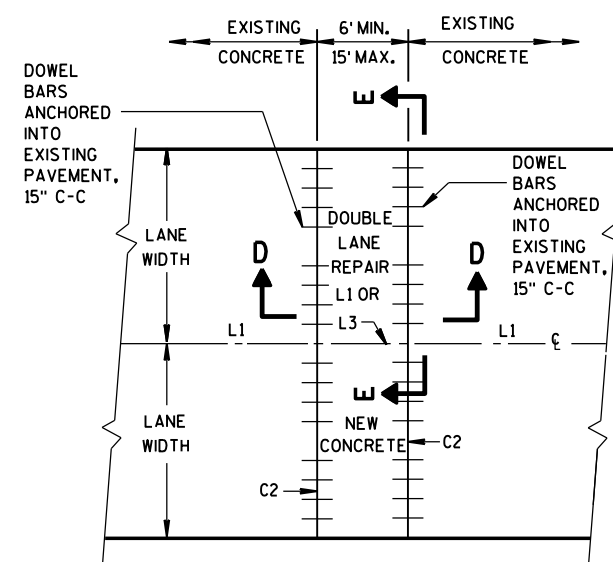

PLAN VIEW

MULTI-LANE CONCRETE PAVEMENT REPAIR

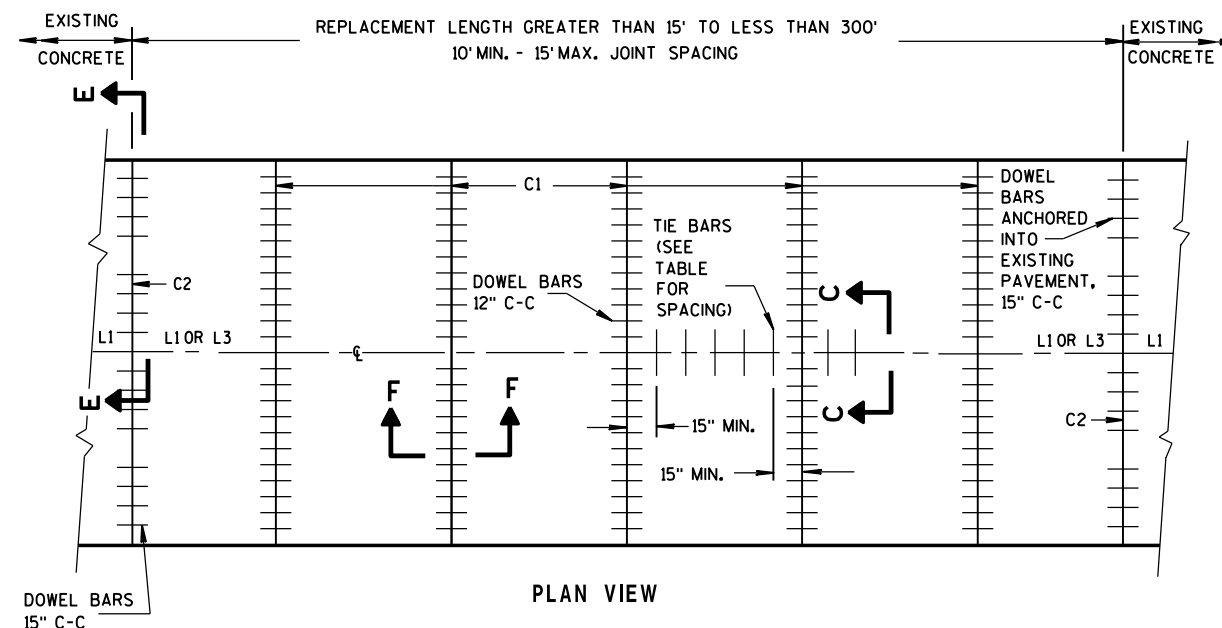

PLAN VIEW

MULTI-LANE CONCRETE PAVEMENT REPLACEMENT

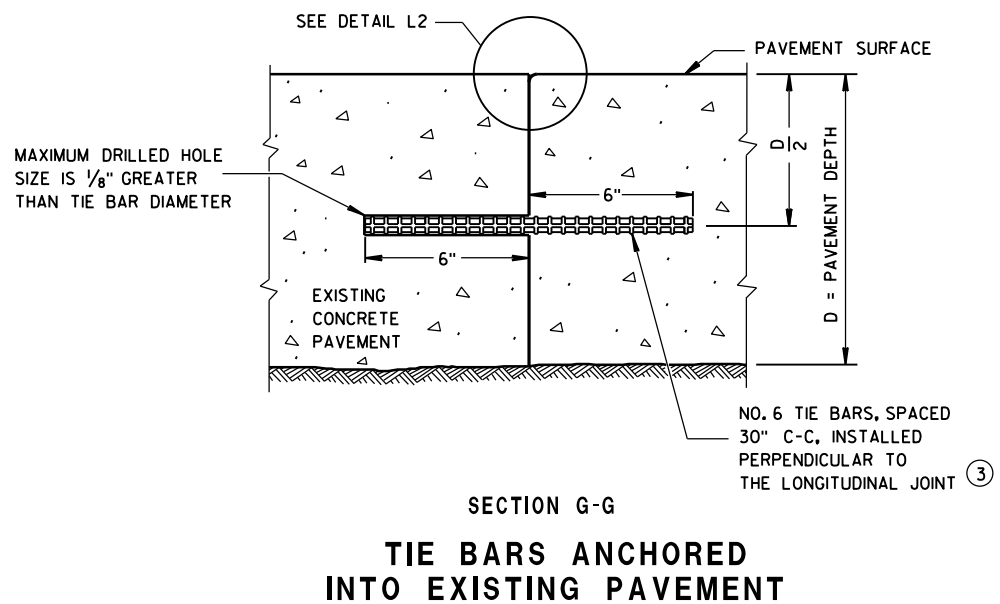

GENERAL NOTES

- ① WITH THE APPROVAL OF THE ENGINEER, FOR SINGLE LANE PAVEMENT REPLACEMENTS LESS THAN 30 FEET IN LENGTH, THE CONTRACTOR MAY INSTALL DRILLED TIE BARS ON 6:1 SKEW HORIZONTALLY, DIRECTION OF SKEW ALTERNATING WITH EACH SUCCESSIVE BAR. DRIVE SKEWED TIE BARS TO A DEPTH OF 6 INCHES IN A HOLE OF SUCH A DIAMETER AS TO PROVIDE A TIGHT DRIVEN FIT.
- ② USE AN ENGINEER-APPROVED BOND BREAKER (E.G. RELEASE AGENT, CURING COMPOUND) FOR SINGLE LANE REPAIRS UP TO 15 FEET IN LENGTH.
- ③ ANCHOR TIE BARS INTO DRILLED HOLES WITH AN EPOXY.

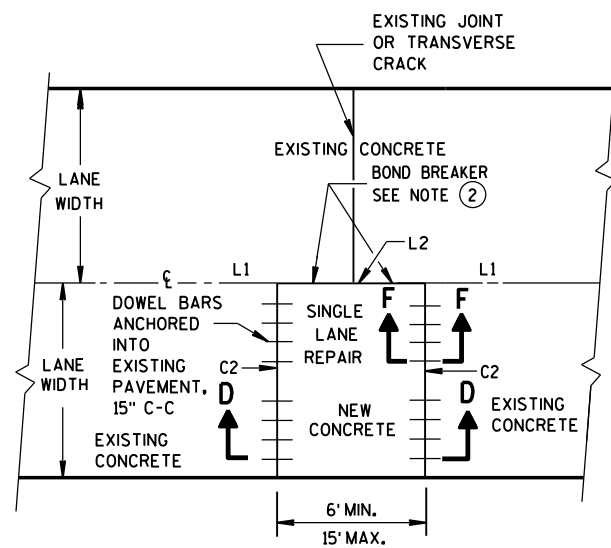

PLAN VIEW
**SINGLE LANE
CONCRETE PAVEMENT REPAIR**

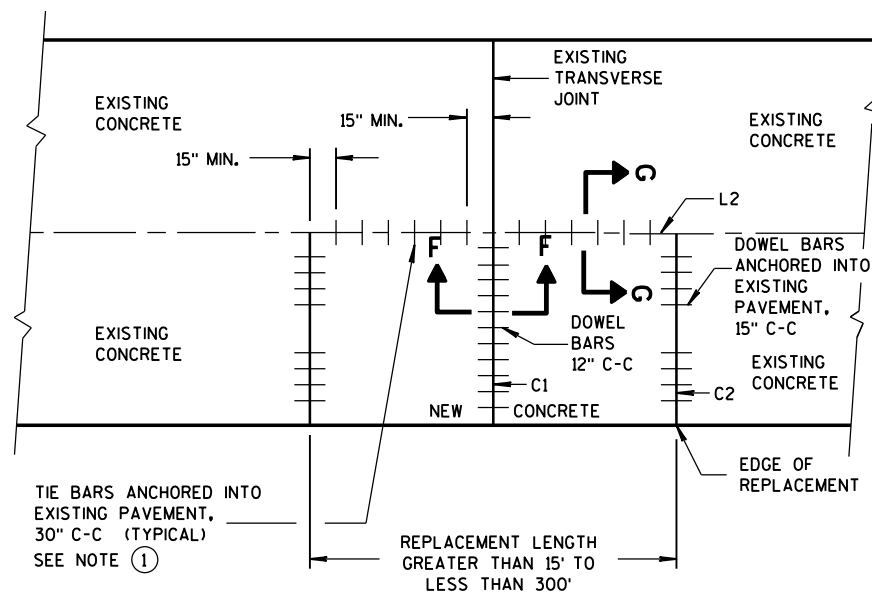

PLAN VIEW
**SINGLE LANE
CONCRETE PAVEMENT REPLACEMENT**

CONCRETE PAVEMENT REPAIR AND REPLACEMENT

STATE OF WISCONSIN
DEPARTMENT OF TRANSPORTATION

APPROVED
Sept., 2015
DATE
FHWA

/S/ Peter Kemp, P.E.
PAVEMENT SUPERVISOR

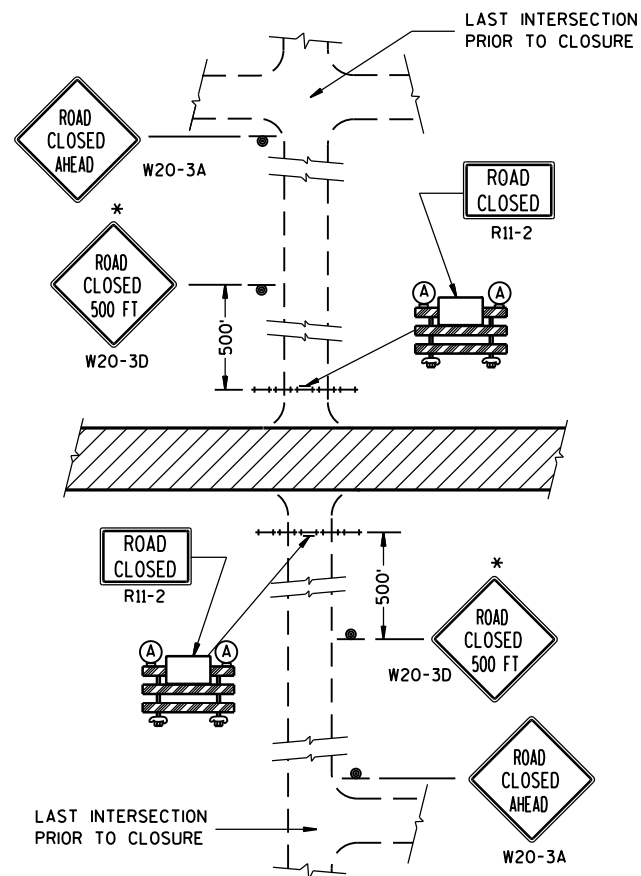

DETAIL 1
(NO ACCESS TO PROJECT)

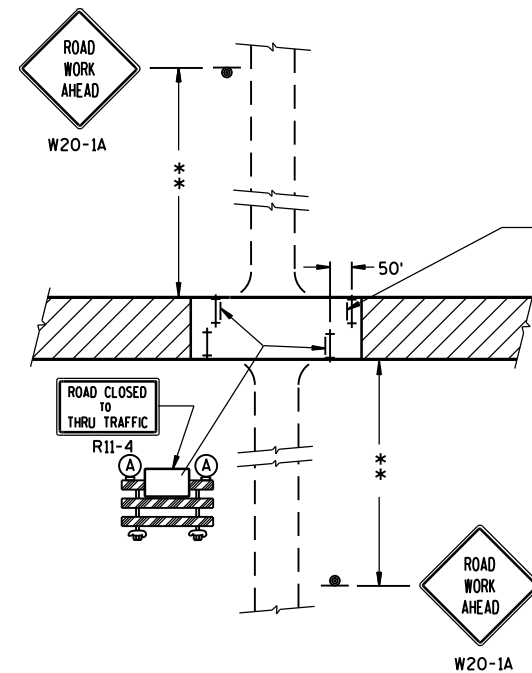

DETAIL 3
(PUBLIC CROSS-TRAFFIC MAINTAINED. CONTRACTOR, LOCAL BUSINESS AND RESIDENT ACCESS).

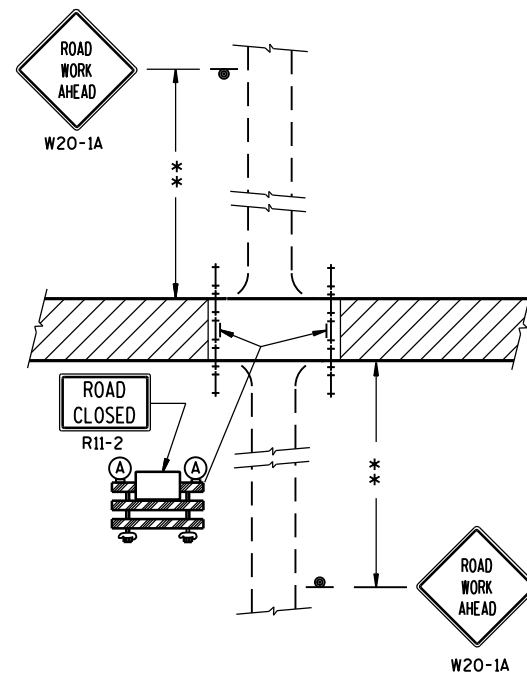

DETAIL 2
(PUBLIC CROSS-TRAFFIC MAINTAINED.
NO ACCESS TO PROJECT).

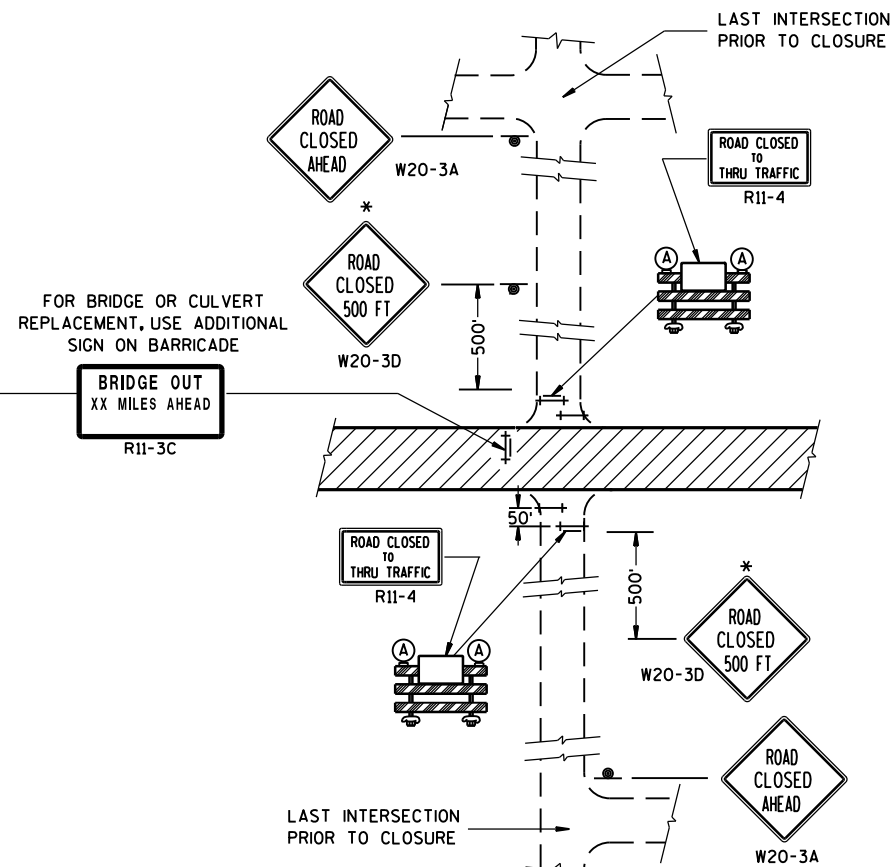

DETAIL 4
(CONTRACTOR, LOCAL BUSINESS AND
RESIDENT ACCESS TO PROJECT)

GENERAL NOTES

THE EXACT NUMBER, LOCATION, AND SPACING OF ALL SIGNS AND BARRICADES SHALL BE ADJUSTED TO FIT FIELD CONDITIONS AS APPROVED BY THE ENGINEER.

ANY SIGNS TEMPORARY OR EXISTING, WHICH CONFLICT WITH TRAFFIC CONTROL "IN USE" SHALL BE REMOVED OR COVERED AS NEEDED AND AS APPROVED BY THE ENGINEER.

THE SPACING BETWEEN TRAFFIC CONTROL SIGNS SHOULD BE ADJUSTED TO NOT CONFLICT WITH AND SHOULD PROVIDE A DESIRABLE MINIMUM OF 200 FEET CLEARANCE TO EXISTING SIGNS THAT WILL REMAIN IN PLACE.

IF A "STOP" SIGN MUST BE REMOVED FOR A WORK OPERATION, A TEMPORARY "STOP" SIGN SHALL BE PLACED PRIOR TO THE SIGN REMOVAL, OR A FLAGGER SHALL BE PROVIDED UNTIL THE SIGN IS RE-ESTABLISHED.

BARRICADES THAT MUST BE MOVED FOR A WORK OPERATION SHALL BE IMMEDIATELY RE-ESTABLISHED UPON COMPLETION OF THE OPERATION OR, FOR CONTINUING OPERATIONS, AT THE END OF EACH WORKING DAY.

SIGNS THAT WILL BE IN PLACE LESS THAN 7 CONTINUOUS DAYS AND NIGHTS MAY BE MOUNTED ON PORTABLE SUPPORTS.

ALL TYPE III BARRICADES SHALL HAVE RAILS REFLECTORIZED ON BOTH FACES. STRIPES SHALL BE PROPERLY SLOPED DOWN TOWARD THE TRAFFIC SIDE OR AS SHOWN IN THE ROAD CLOSURE BARRICADE DETAIL D FOR FULL ROAD CLOSURES.

TYPE "A" LOW-INTENSITY FLASHING WARNING LIGHTS SHALL BE VISIBLE ON BOTH SIDES OF THE BARRICADE.

THE R11-2, R11-3 AND R11-4 SIGNS PLACED ON BARRICADES SHALL COVER NO MORE THAN THE TOP RAIL. THE SIGNS SHALL NOT COVER ANY PORTION OF THE MIDDLE OR BOTTOM RAILS.

ALL SIGNS SHALL BE 48" X 48" UNLESS OTHERWISE NOTED BELOW:

R11-2 SHALL BE 48" X 30".

R11-4 AND R11-3 SHALL BE 60" X 30".

*OMIT THE "ROAD CLOSED 500 FT." SIGN IF THE LAST INTERSECTION IS 500 FT. OR LESS FROM THE WORK ZONE.

**500' MAX. OR AT LAST INTERSECTION WHICHEVER IS CLOSER.

LEGEND

- ⊙ SIGN ON PERMANENT SUPPORT
- ⊥ TYPE III BARRICADE
- ⊥ TYPE III BARRICADE WITH ATTACHED SIGN
- (A) TYPE "A" WARNING LIGHT (FLASHING)
- ▨ WORK AREA

BARRICADES AND SIGNS FOR SIDEROAD CLOSURES

STATE OF WISCONSIN
DEPARTMENT OF TRANSPORTATION

APPROVED

Sept. 2015

DATE

FHWA

/S/ Peter Amakobe Atepe

STATEWIDE WORK ZONE TRAFFIC

SAFETY ENGINEER

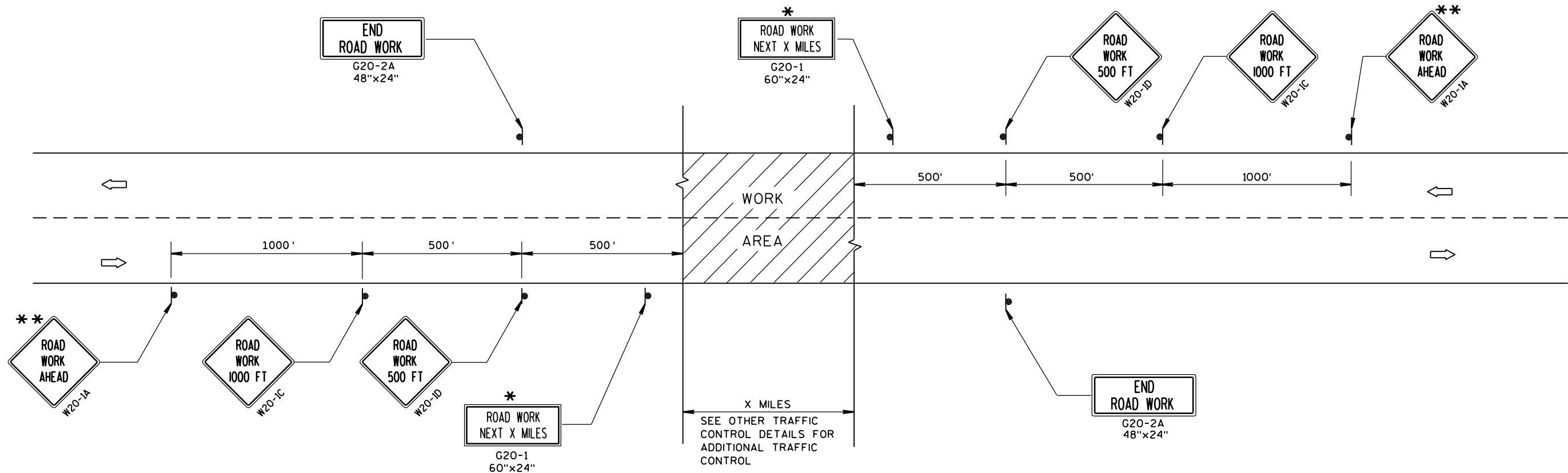

TYPICAL SIDEROAD APPROACH WARNING SIGN DETAIL

GENERAL NOTES

THE EXACT NUMBER, LOCATION, AND SPACING OF ALL SIGNS AND DEVICES SHALL BE ADJUSTED TO FIT FIELD CONDITIONS.

THE SPACING BETWEEN TRAFFIC CONTROL SIGNS SHOULD BE ADJUSTED TO NOT CONFLICT WITH AND SHOULD PROVIDE A MINIMUM OF 200 FEET (500 FEET DESIRABLE) CLEARANCE TO EXISTING SIGNS THAT WILL REMAIN IN PLACE.

ALL SIGNS ARE 48"x48" UNLESS OTHERWISE NOTED.

SIGNS THAT WILL BE IN PLACE LESS THAN 7 CONTINUOUS DAYS AND NIGHTS MAY BE MOUNTED ON PORTABLE SUPPORTS.

IF A "STOP" SIGN MUST BE REMOVED FOR A WORK OPERATION, A TEMPORARY "STOP" SIGN SHALL BE PLACED PRIOR TO THE SIGN REMOVAL, OR A FLAGGER SHALL BE PROVIDED UNTIL THE SIGN IS RE-ESTABLISHED.

* OMIT G20-1 SIGNS IF LENGTH OF WORK AREA IS 2 MILES OR LESS.

** PLACE ADDITIONAL W20-1A "ROAD WORK AHEAD" SIGN IF WORK AREA WITHIN THE PROJECT IS SEPARATED BY MORE THAN 2 MILES FROM PREVIOUS WORK AREA.

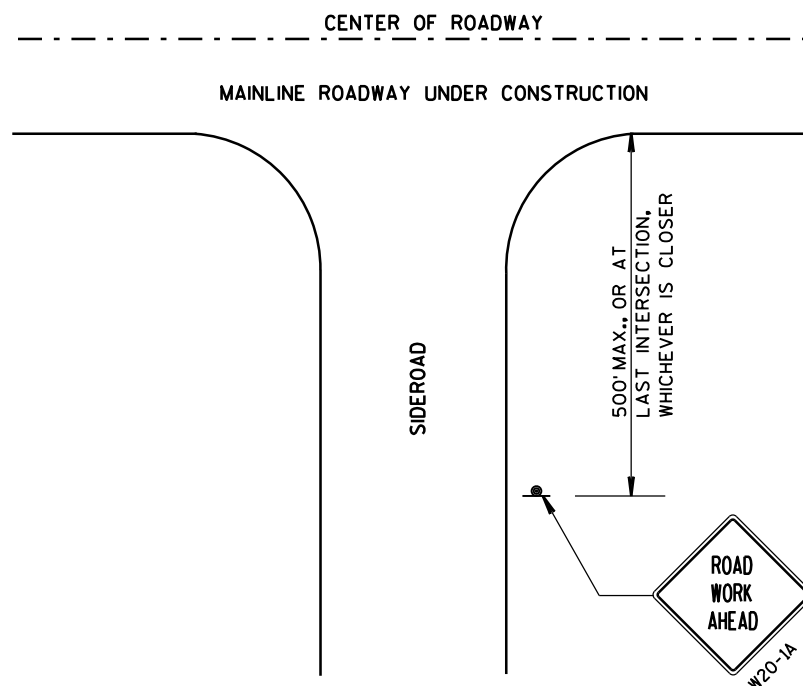

LEGEND

- SIGN ON PERMANENT SUPPORT
- DIRECTION OF TRAFFIC
- WORK AREA

TRAFFIC CONTROL, ADVANCE
WARNING SIGNS 45 M.P.H.
OR GREATER TWO-WAY
UNDIVIDED ROAD OPEN TO TRAFFIC

STATE OF WISCONSIN
DEPARTMENT OF TRANSPORTATION

APPROVED	/S/ Peter Amokobe Atepe
DATE	STATEWIDE WORK ZONE TRAFFIC
FHWA	SAFETY ENGINEER

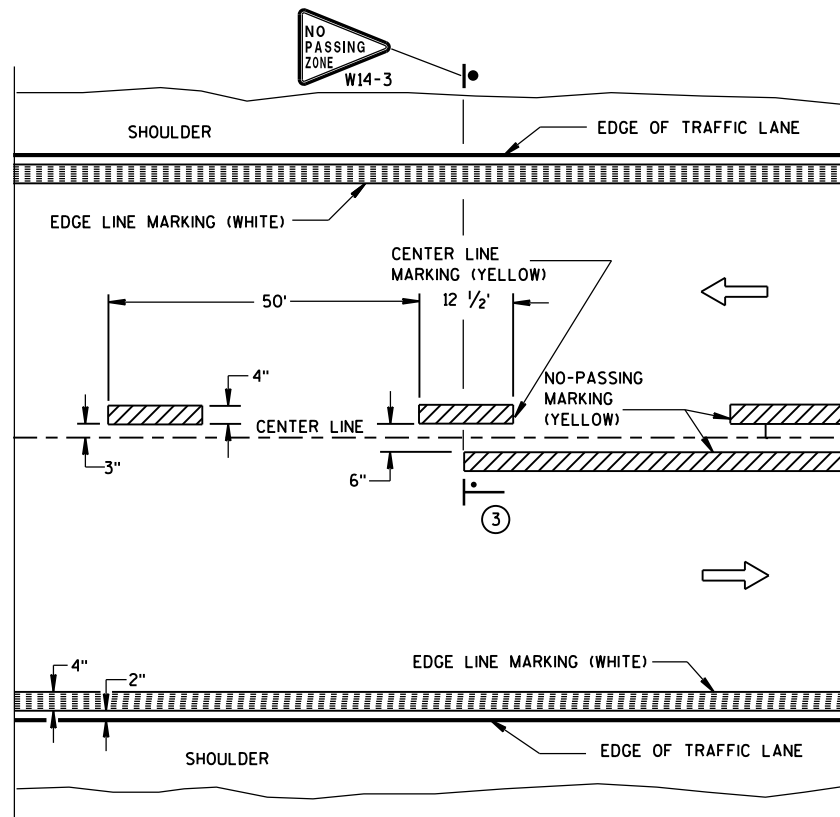

TWO WAY TRAFFIC

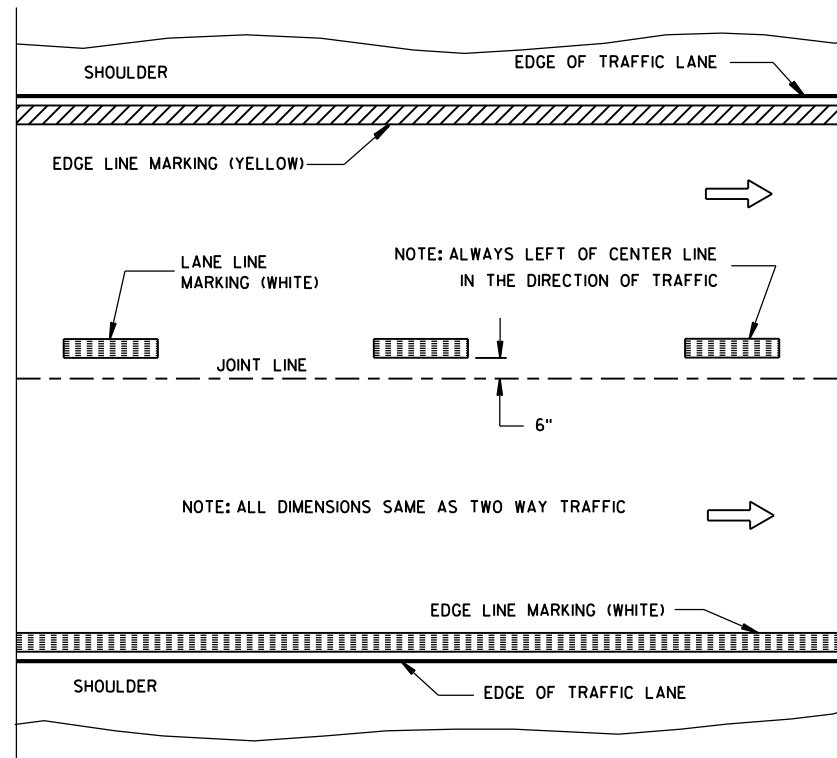

ONE WAY TRAFFIC

PERMANENT PAVEMENT MARKING

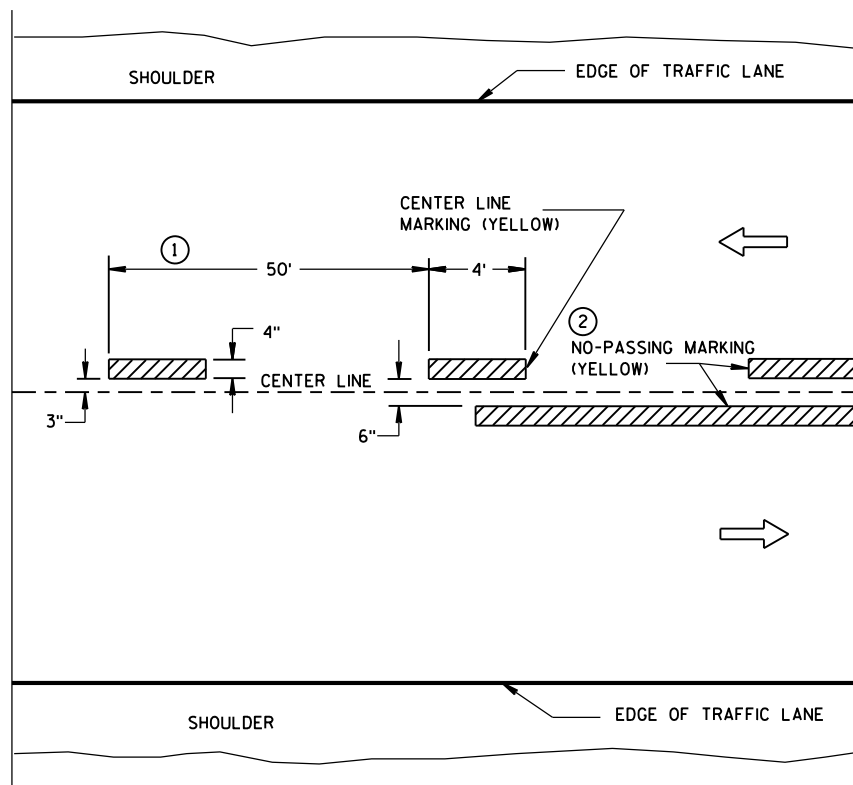

TWO WAY TRAFFIC

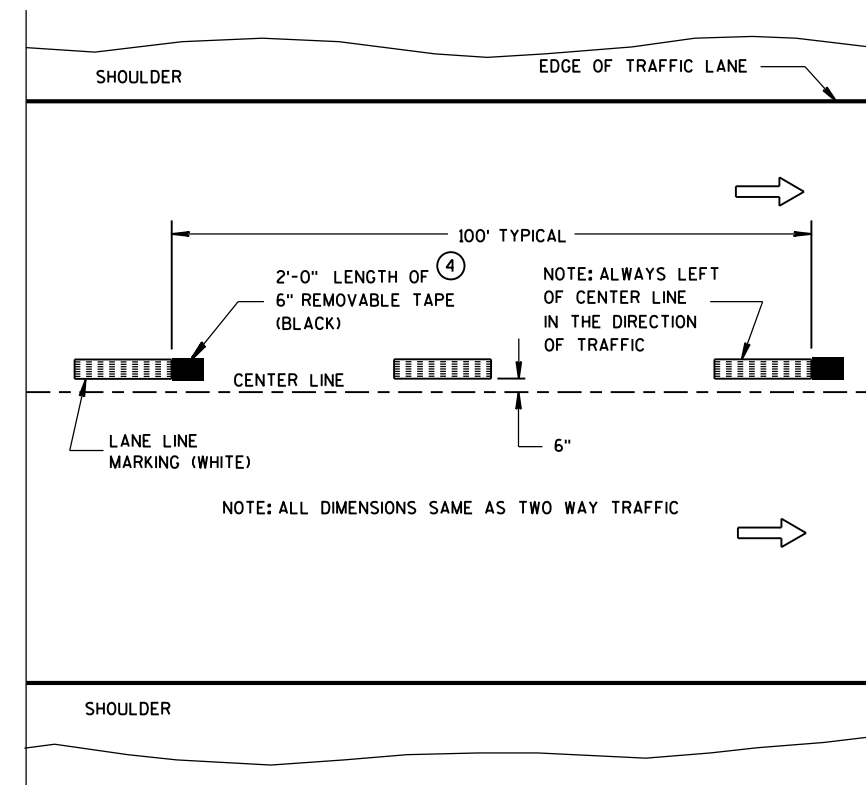

ONE WAY TRAFFIC

TEMPORARY (INTERMEDIATE) PAVEMENT MARKING
(SHOWS CYCLE FOR TEMPORARY CENTER LINE OR TEMPORARY LANE LINE MARKING)

GENERAL NOTES

DETAILS OF CONSTRUCTION NOT SHOWN ON THIS DRAWING SHALL CONFORM TO STANDARD SPECIFICATIONS AND SPECIAL PROVISIONS.

- ① HALF CYCLE LENGTHS (25'±) WITH 2' MINIMUM STRIPE LENGTHS SHALL BE PROVIDED ON ROADWAYS (INCLUDING TEMPORARY TRAVELED WAYS) WITH REVERSE CURVATURE, CURVATURE OF OVER 5 DEGREES OR WHEN DIRECTED BY THE ENGINEER TO MARK UNUSUAL ALIGNMENT OF THE TRAVELED WAY.
- ② NO PASSING ZONE TEMPORARY PAVEMENT MARKING IS REQUIRED TO BE PLACED, WHERE APPROPRIATE, ALONG WITH CENTERLINE TEMPORARY PAVEMENT MARKING WHEN A SAME DAY PERMANENT PAVEMENT MARKING ITEM IS INCLUDED IN THE CONTRACT.
- ③ NO PASSING ZONE MARKINGS ARE PLACED ACCORDING TO "T" MARKINGS. IF EXISTING NO PASSING ZONE W14-3 SIGNS ARE BEYOND 50 FEET IN EITHER DIRECTION, THE SIGNS SHALL BE MOVED TO THE "T" MARKINGS.
- ④ CONCRETE ONLY.

NOTE

ARROW SYMBOL (→) SHOWS DIRECTION OF TRAVEL

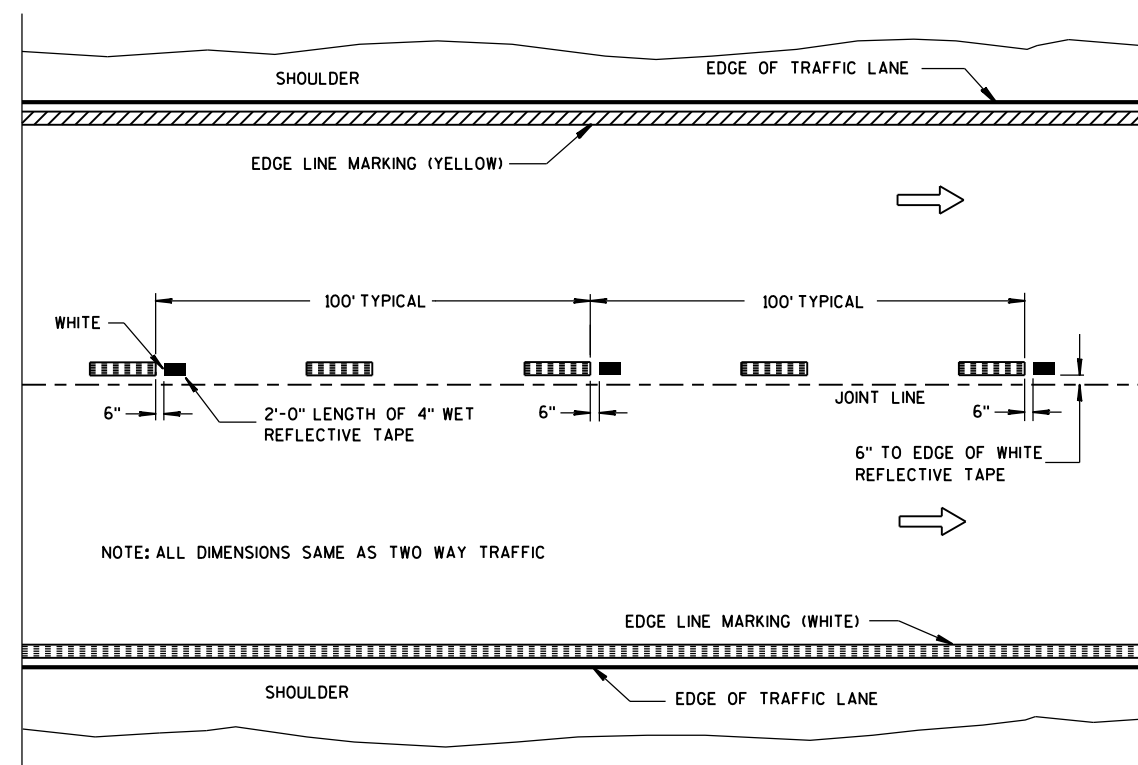

WET REFLECTIVE TAPE SUPPLEMENT TO
SPRAYED OR NON WET REFLECTIVE TAPE LANE LINE

LEGEND

- "T" MARKING
- POST MOUNTED SIGN

PAVEMENT MARKING
(MAINLINE)

STATE OF WISCONSIN
DEPARTMENT OF TRANSPORTATION

APPROVED
5-13-2013
DATE
FHWA

/S/ Travis Feltes
STATE TRAFFIC ENGINEER

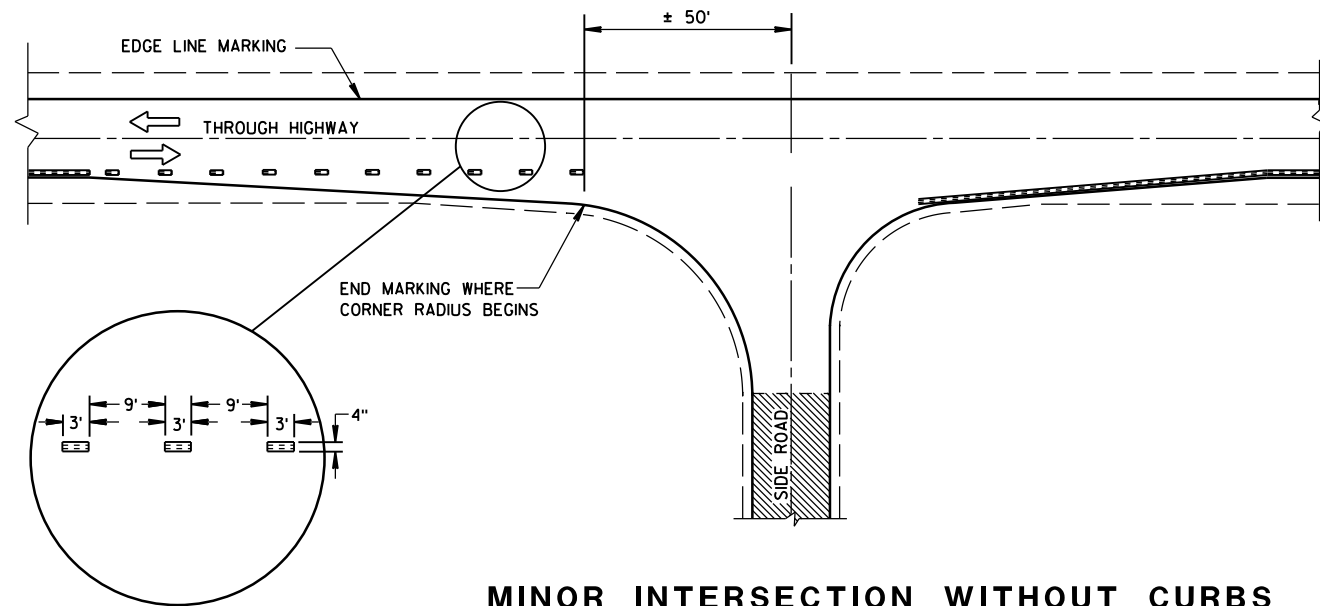

MINOR INTERSECTION WITHOUT CURBS

⑦

POSTED SPEED (MPH)	MINIMUM DISTANCE BETWEEN ZONES (FEET)
25 - 30	528
35 - 40	528
45 - 50	686
55	792

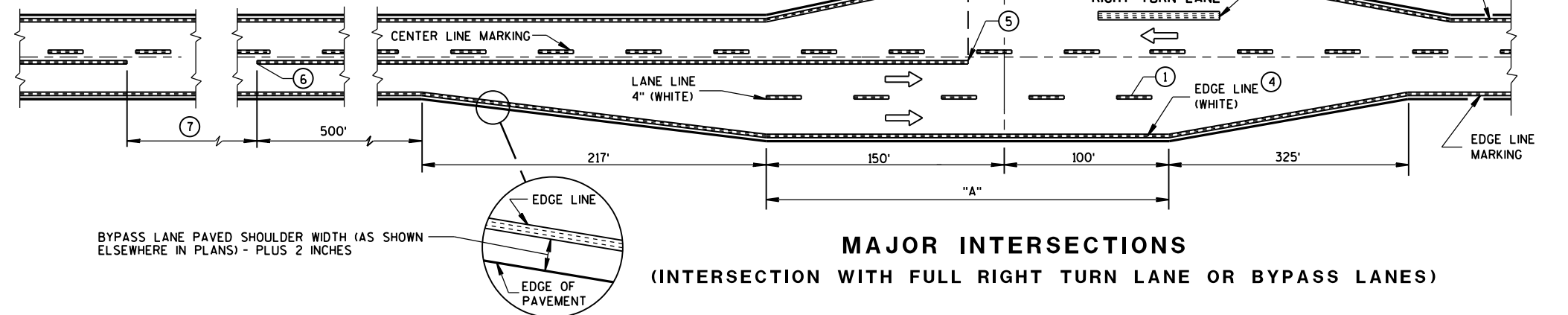

MAJOR INTERSECTIONS
(INTERSECTION WITH FULL RIGHT TURN LANE OR BYPASS LANES)

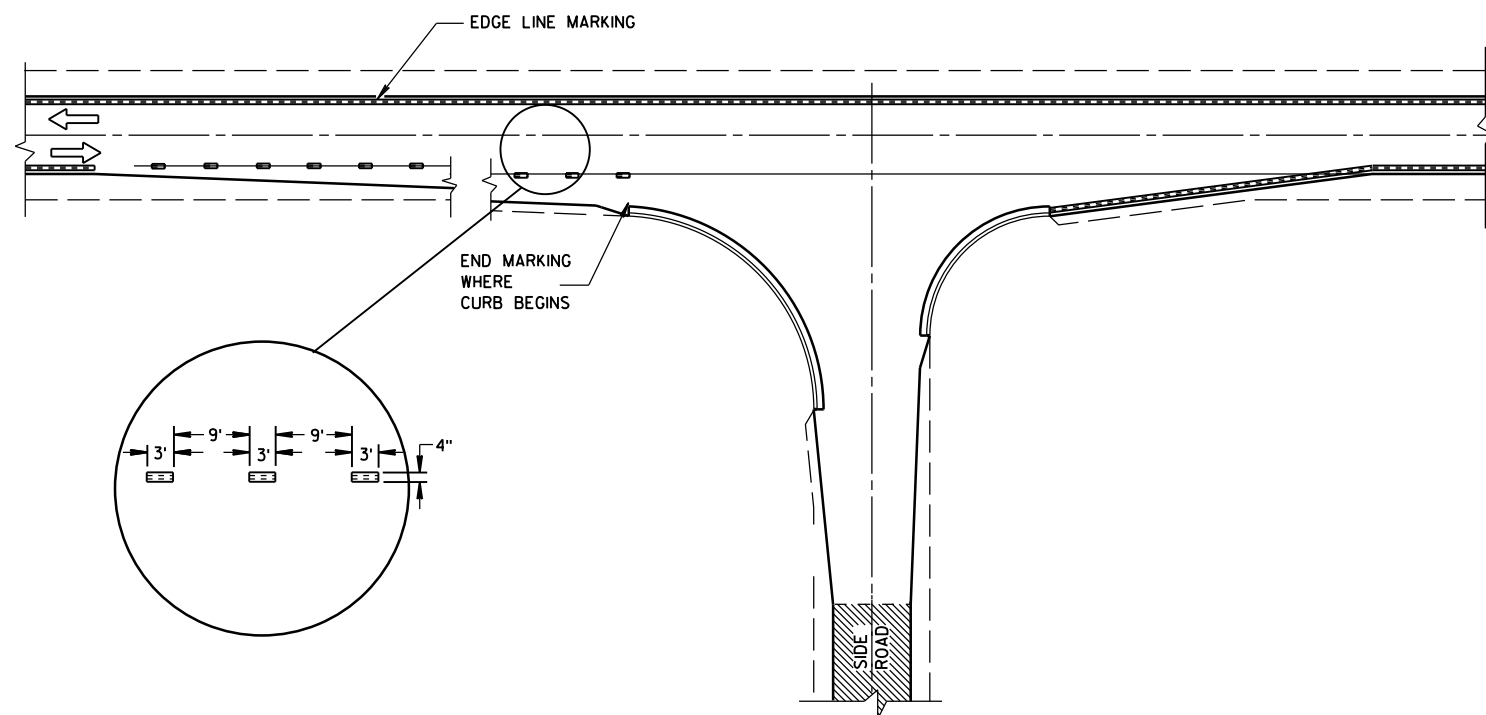

MINOR INTERSECTION WITH CURBS
(TYPICAL MARKING)

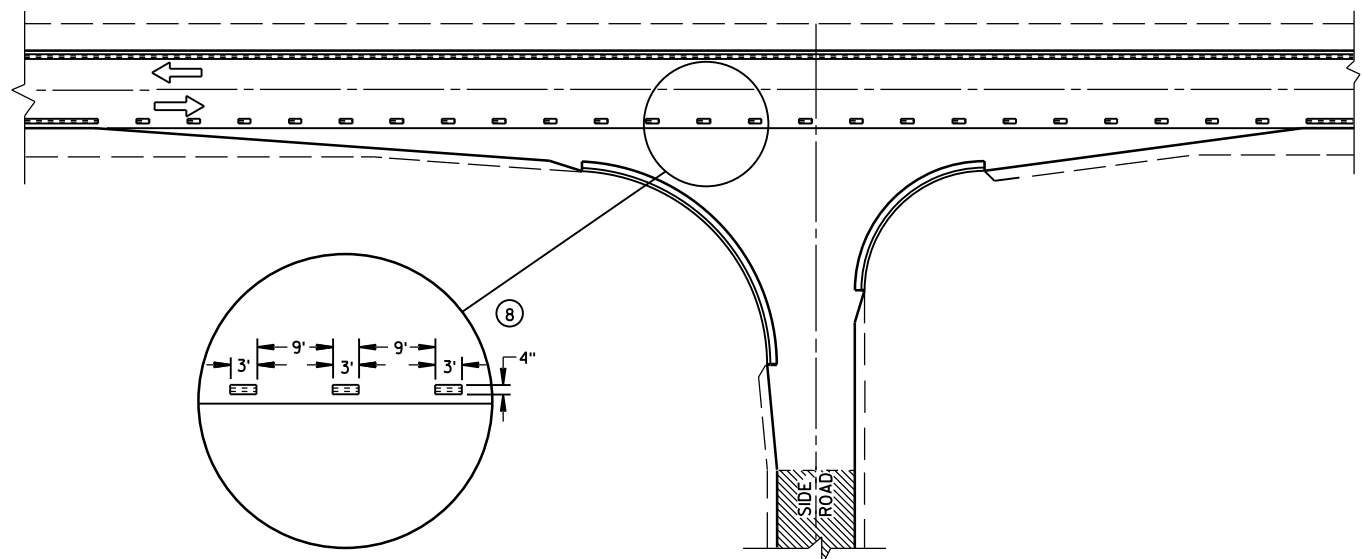

MINOR INTERSECTION WITH CURBS
③ (FOR SPECIAL CONDITIONS AS SPECIFIED)

GENERAL NOTES

- EDGE LINES SHALL BE OMITTED THROUGH INTERSECTIONS. EDGE LINES SHALL BE CONTINUED THROUGH DRIVEWAYS.
- ① WHEN DISTANCE "A" IS LESS THAN 250 FEET, OMIT LANE LINE.
 - ② WHEN DISTANCE "B" IS LESS THAN 100 FEET, OMIT CHANNELIZING LANE LINE.
 - ③ ALTERNATIVE MARKING SHALL BE PROVIDED WHEN SPECIFIED IN THE CONTRACT. TYPICAL SITUATIONS WHERE THIS MARKING MAY BE REQUIRED ARE WHERE THE INTERSECTION IS ON A SHARP HORIZONTAL CURVE OR CREST VERTICAL CURVE IN AN UNLIGHTED AREA SUCH THAT THE EDGE LINE MAY BE MISLEADING TO THE MOTORIST OR DISAPPEAR FROM SIGHT.
 - ④ THE EDGE LINE IN THE TAPER AREAS OF THE BYPASS LANE AND THE BYPASS LANE SHALL BE LOCATED 1-FOOT FROM EDGE OF PAVEMENT TO THE OUTSIDE EDGE OF EDGE LINE.
 - ⑤ BARRIER LINE ENDS AT SIDE ROAD PAVEMENT/SURFACE EDGE EXTENSION.
 - ⑥ BARRIER LINE STARTS 500 FEET PRIOR TO THE BYPASS TAPER.
 - ⑦ IF THE DISTANCE BETWEEN 2 SUCCESSIVE NO-PASSING ZONES IS LESS THAN THE MINIMUM DISTANCE BETWEEN ZONES, CONNECT THE 2 ZONES.
 - ⑧ 3' LINE 9' GAP, EXCEPT RETRACE THE EXISTING LINE - GAP PATTERN WHERE EXISTING MARKINGS ARE IN PLACE.
- ARROW SYMBOL (→) SHOWS DIRECTION OF TRAVEL

PAVEMENT MARKING
(INTERSECTIONS)

STATE OF WISCONSIN
DEPARTMENT OF TRANSPORTATION

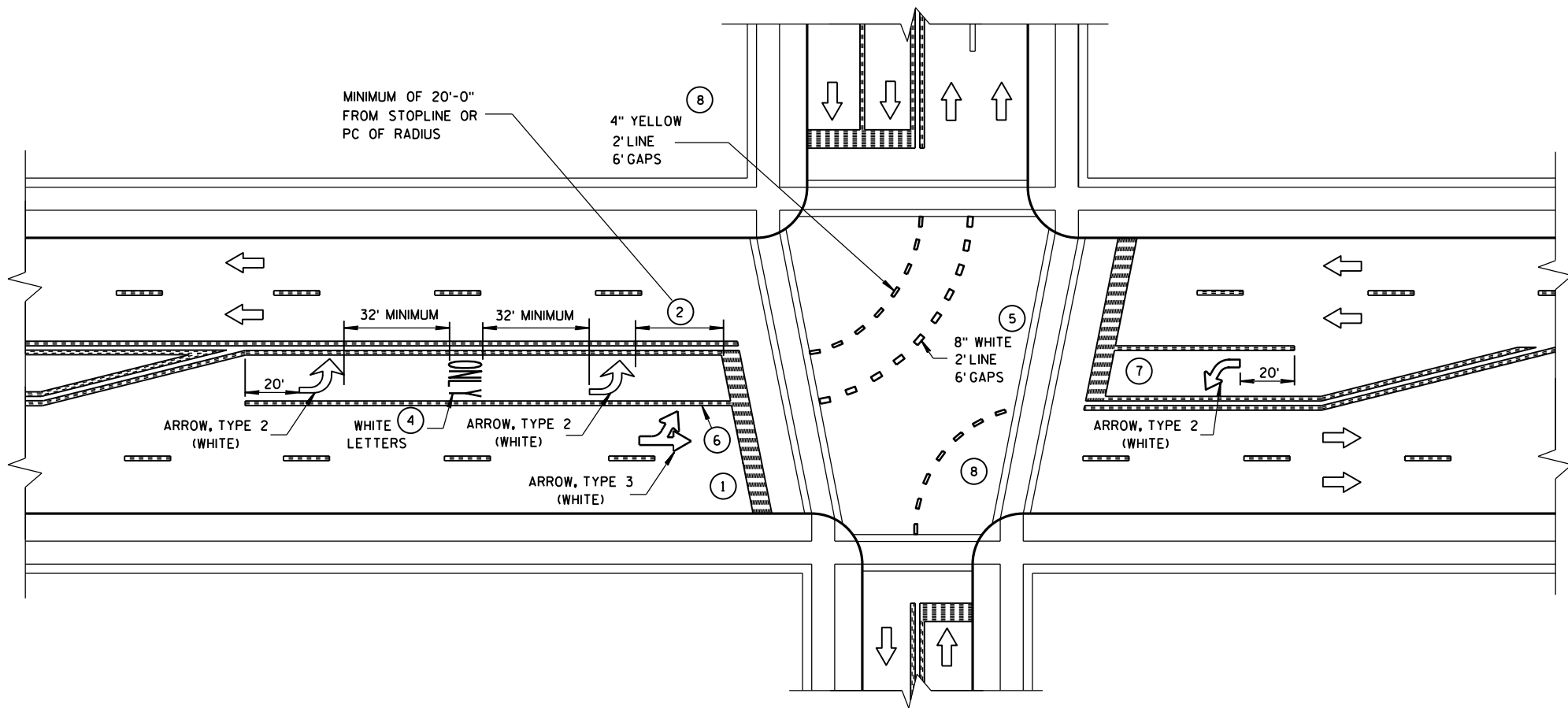

GENERAL NOTES

- 1 STOP BAR IS REQUIRED ONLY WHEN SPECIFIED IN THE CONTRACT.
- 2 DISTANCE MAY BE ADJUSTED TO ACCOMODATE SHORT LEFT TURN LANES. AS APPROVED BY THE ENGINEER.
- 3 A SET OF ARROWS IS REQUIRED EVERY 400 FEET OR NEAR INTERSECTIONS OR DRIVEWAYS WITH TURNING TRAFFIC.
- 4 ADD EXTRA SETS OF ONE ARROW AND ONE ONLY PER 160 FEET OR WHEN ON A CURVE.
- 5 8" WHITE WITH 2' LINE 6' GAPS FOR DUAL TURN LANE.
- 6 8" WHITE
- 7 ADD SECOND ARROW WHEN TURN BAY IS GREATER THAN OR EQUAL TO 108 FEET.
- 8 REQUIRED ONLY WHEN SPECIFIED IN THE CONTRACT.

NOTE:
ARROW SYMBOL (➡)
SHOWS DIRECTION OF TRAVEL

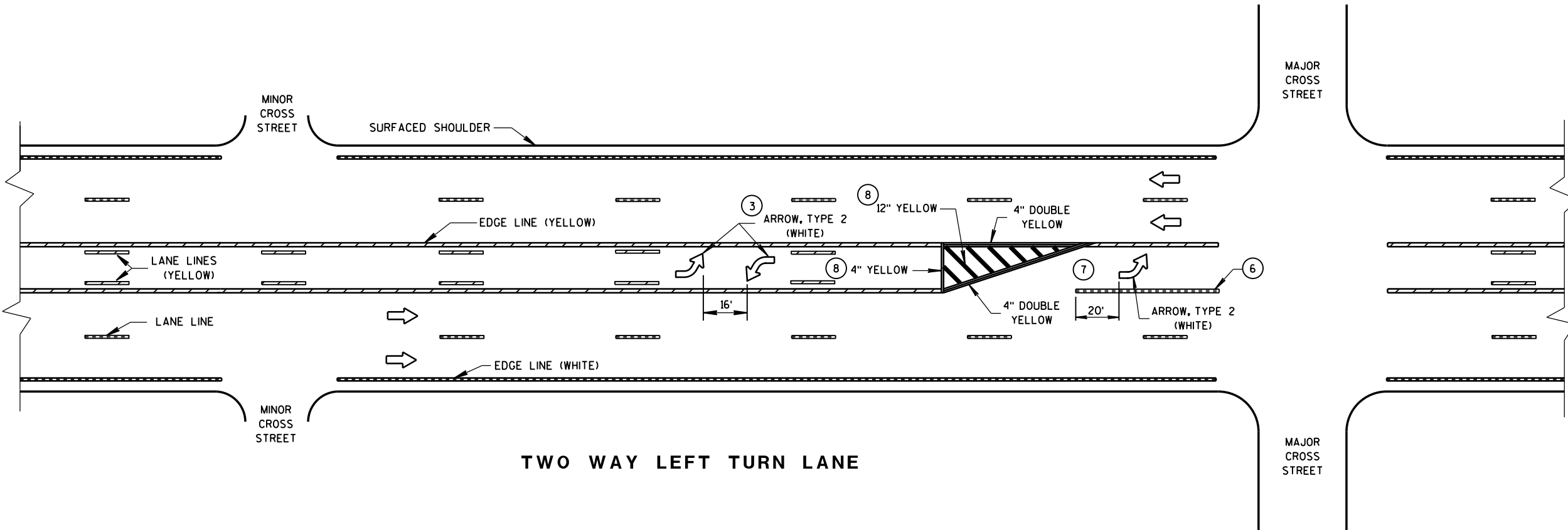

PAVEMENT MARKING
(LEFT TURN LANE)

STATE OF WISCONSIN
DEPARTMENT OF TRANSPORTATION

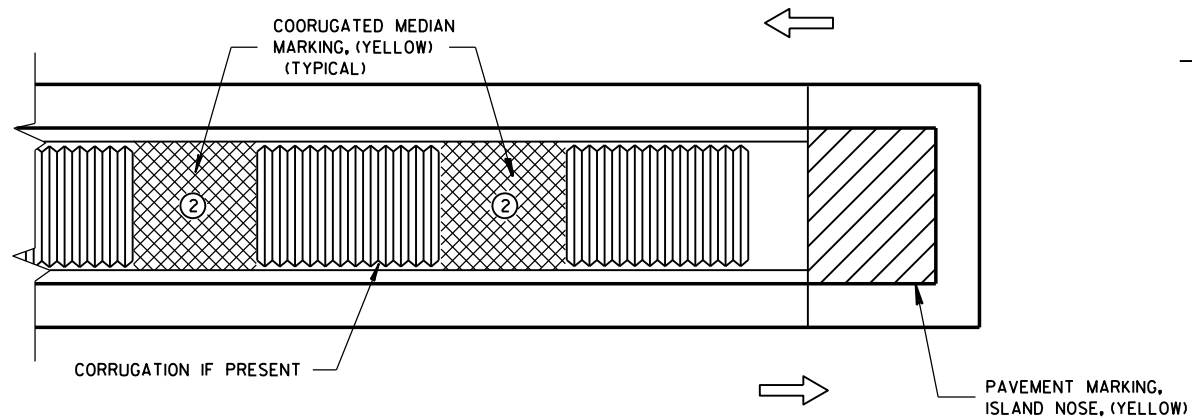

MEDIAN ISLAND WITH SQUARE BLUNT NOSE

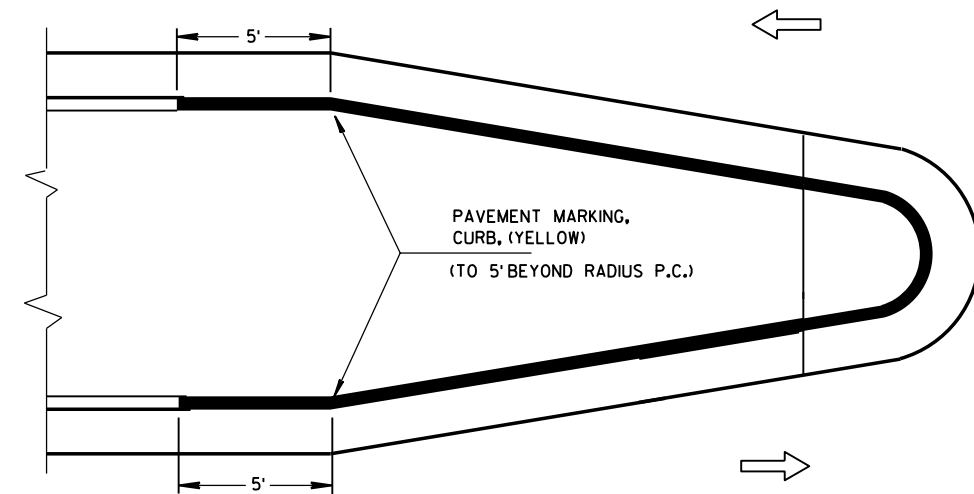

MEDIAN ISLAND WITH ROUND BLUNT NOSE

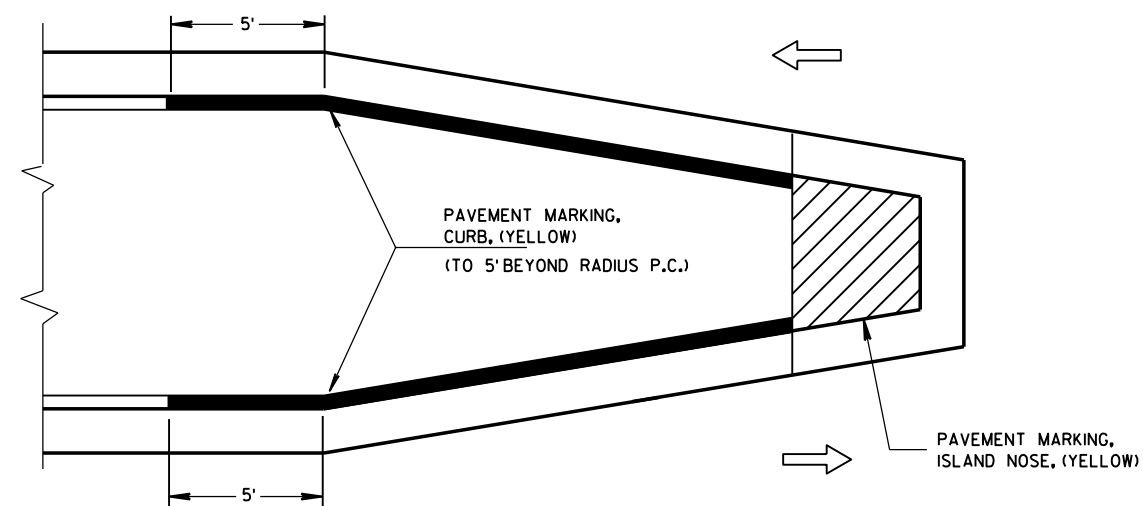

MEDIAN ISLAND WITH SLOPED NOSE

TYPICAL PLACEMENT OF PAVEMENT MARKING ON MEDIAN ISLANDS

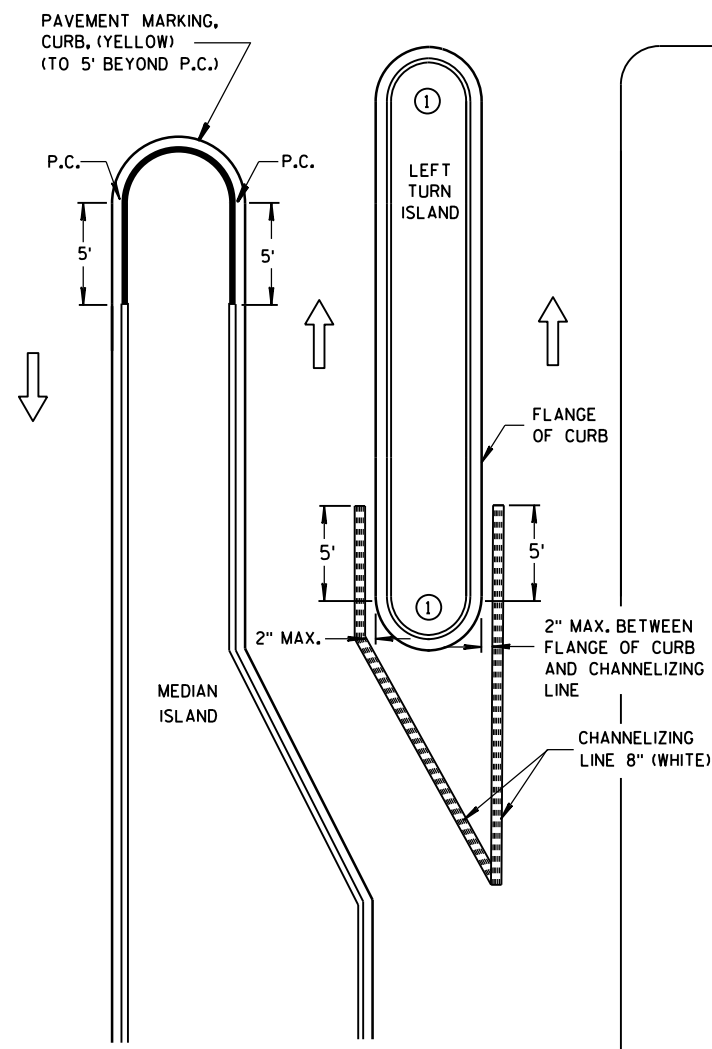

LEFT TURN & MEDIAN ISLAND

GENERAL NOTES

- DO NOT MARK CURB NOSES THAT SEPARATE LANES OF TRAFFIC TRAVELING IN THE SAME DIRECTION.
- WHEN CONCRETE CORRUGATED MEDIAN IS CONSTRUCTED TO SEPARATE TRAFFIC OPERATING IN THE OPPOSING DIRECTION YELLOW PAVEMENT MARKING SHALL BE APPLIED TO THE FLAT PORTION OF THE CONCRETE CORRUGATED MEDIAN. THE ITEM OF PAVEMENT MARKING, CONCRETE CORRUGATED MEDIAN, WILL BE MEASURED IN PLACE AND AND ACCEPTED IN ACCORDANCE WITH THE CONTRACT AND PAID FOR AT THE CONTRACT UNIT PRICE PER SQUARE FOOT.

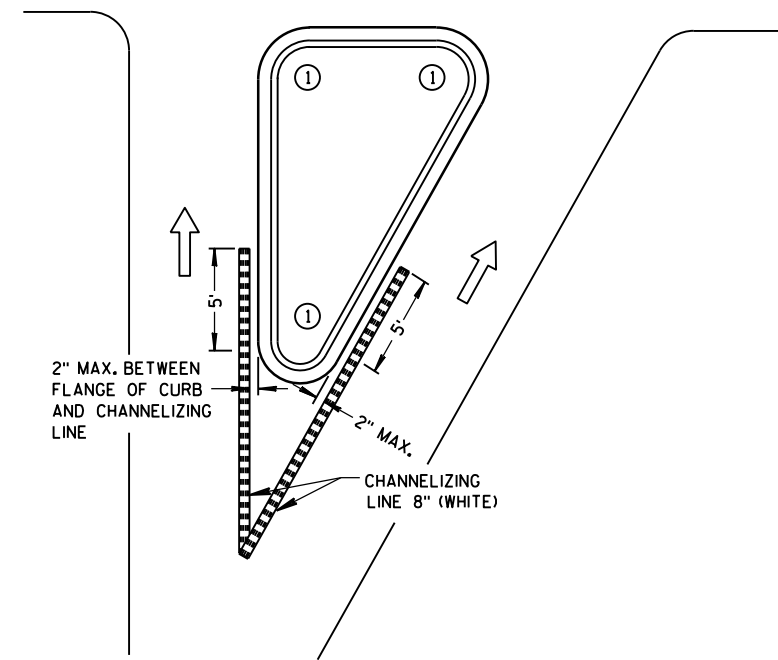

RIGHT TURN ISLAND

LEGEND

- ISLAND NOSE MARKING
- CURB MARKING
- CORRUGATED MEDIAN MARKING
- DIRECTION OF TRAVEL

PAVEMENT MARKING (ISLANDS)

STATE OF WISCONSIN
DEPARTMENT OF TRANSPORTATION

LEGEND

- TYPE III BARRICADE WITH ATTACHED SIGN
- SIGN ON PERMENENT SUPPORT
- TRAFFIC CONTROL DRUM WITH TYPE "C" STEADY BURN LIGHT
- TRAFFIC CONTROL DRUM
- FLASHING ARROW BOARD
- TYPE "A" WARNING LIGHT (FLASHING)
- REMOVING PAVEMENT MARKING
- DIRECTION OF TRAFFIC
- WORK AREA

GENERAL NOTES

THE EXACT NUMBER, LOCATION, AND SPACING OF ALL SIGNS AND DEVICES SHALL BE ADJUSTED TO FIT FIELD CONDITIONS AS APPROVED BY THE ENGINEER.

THE SPACING BETWEEN SIGNS SHOULD BE ADJUSTED TO NOT CONFLICT WITH AND TO PROVIDE A MINIMUM OF 200 FEET, (500 FEET DESIREABLE) DISTANCE TO EXISTING SIGNS.

THIS LANE CLOSURE IS TYPICAL FOR CLOSING RIGHT LANE - REVERSE FOR CLOSING LEFT LANE.

ALL SIGNS ARE 48"x48" UNLESS OTHERWISE NOTED.

"WO" IS THE SAME AS "W" EXCEPT THE BACKGROUND IS ORANGE.

ANY SIGNS TEMPORARY OR EXISTING, WHICH CONFLICT WITH TRAFFIC CONTROL "IN USE" SHALL BE REMOVED OR COVERED AS NEEDED AND AS APPROVED BY THE ENGINEER. NO WARNING LIGHTS SHALL BE WORKING ON "COVERED" OR "DOWNED" SIGNS.

CONSIDER GEOMETRICS WHEN LOCATING SIGNS AND ARROW BOARD SO THE DRIVER HAS A CLEAR VIEW OF THE ARROW BOARD AND LANE CLOSURE DRUMS FOR A MINIMUM 1500 FEET IN FRONT OF DRUMS.

FOR A LANE CLOSURE THAT IS IN PLACE LESS THAN 7 CONTINUOUS DAYS AND NIGHTS, THE ADVANCED WARNING SIGNS MAY BE MOUNTED ON PORTABLE SUPPORTS.

REMOVE PAVEMENT MARKINGS IF LANE CLOSURE IS TO BE IN PLACE FOR LONGER THAN 4 OR MORE DAYS AND NIGHTS.

WARNING LIGHTS ARE NOT REQUIRED IF THE LANE CLOSURE IS A DAYTIME ONLY OPERATION.

IF THE HORIZONTAL ALIGNMENT IS SUCH THAT A CURVE MAY REQUIRE ADDITIONAL DELINEATION, THE DEVICE SPACING MAY BE DECREASED TO 50 FEET.

ADJUSTMENTS IN BUFFER SPACE NEED TO BE INCORPORATED WHEN THE LANE CLOSURE OCCURS NEAR AN INTERCHANGE EXIT OR ENTRANCE RAMP. THE LANE CLOSURE MUST MUST TAKE PLACE FAR ENOUGH IN ADVANCE OF AN EXIT OR ENTRANCE RAMP TO STILL ALLOW FOR ADEQUATE BUFFER SPACE. THE MINIMUM LENGTH OF THE BUFFER SPACE BEFORE AN EXIT RAMP SHOULD BE 1/2 THE LENGTH OF THE TRANSITION AREA. THE ENTRANCE RAMP SHOULD BE FOLLOWED BY THE ORIGINAL BUFFER SPACE LENGTH OF 800 FEET DESIRABLE PRIOR TO ANOTHER TRAFFIC CONTROL CHANGE SUCH AS A CROSSOVER MANEUVER.

* THE LEFT REVERSE CURVE SIGN (WO1-4L) IS ONLY REQUIRED WHEN THIS DETAIL IS USED IN COMBINATION WITH "SINGLE LANE CROSSOVER" DETAIL.

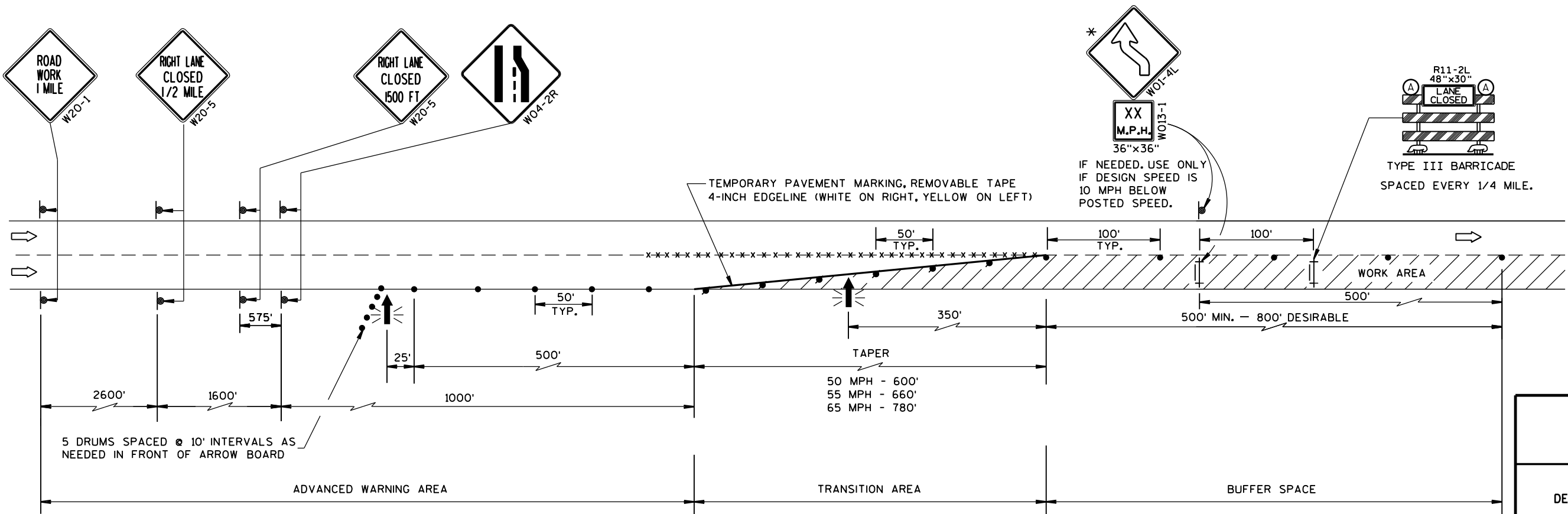

TRAFFIC CONTROL, LANE CLOSURE	
STATE OF WISCONSIN DEPARTMENT OF TRANSPORTATION	
APPROVED Feb. 2015 DATE	/S/ Travis Fettes STATE TRAFFIC ENGINEER OF DESIGN
FHWA	

NOTES

1. Sign is Type II - Type F Reflective
2. Color:
Background - Orange
Message - Black
3. Message Series - D

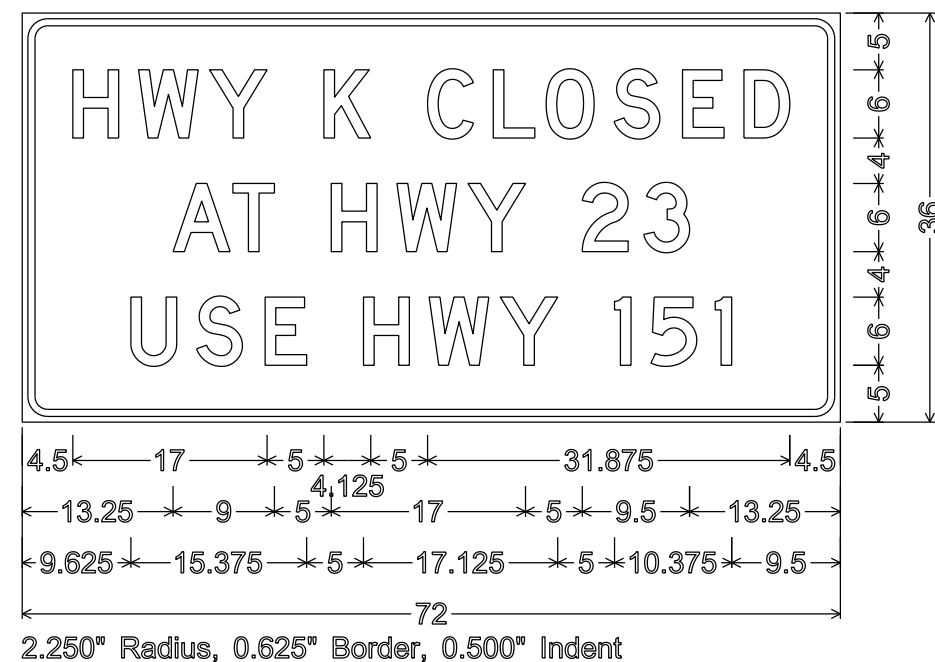
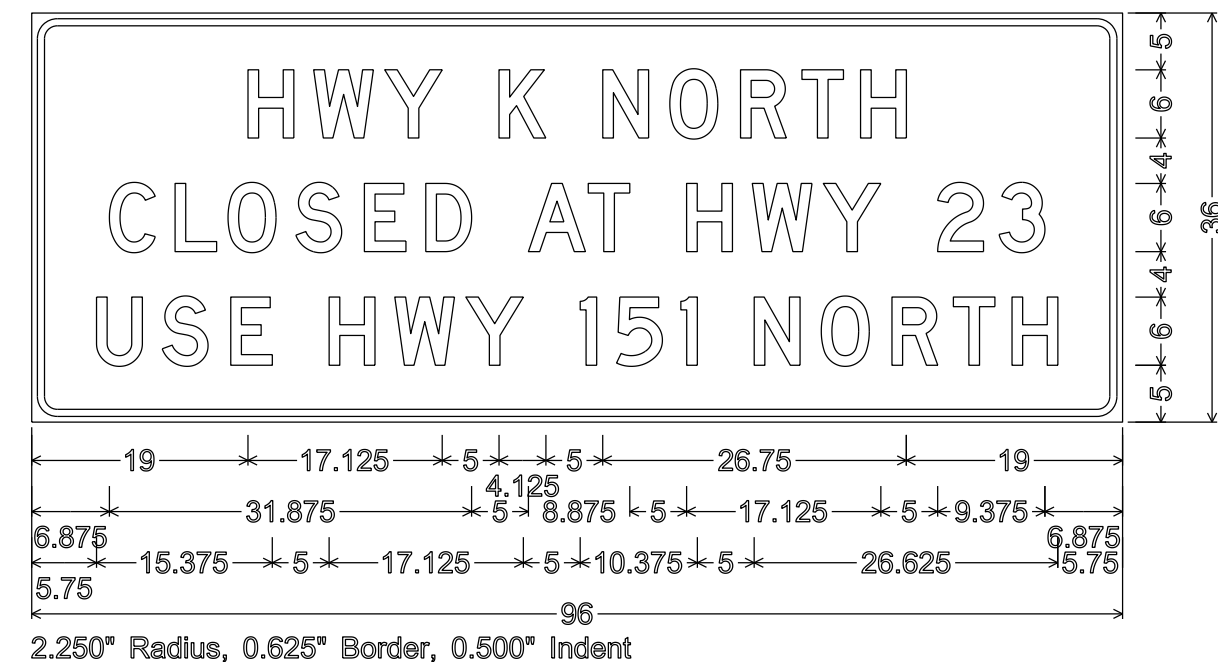
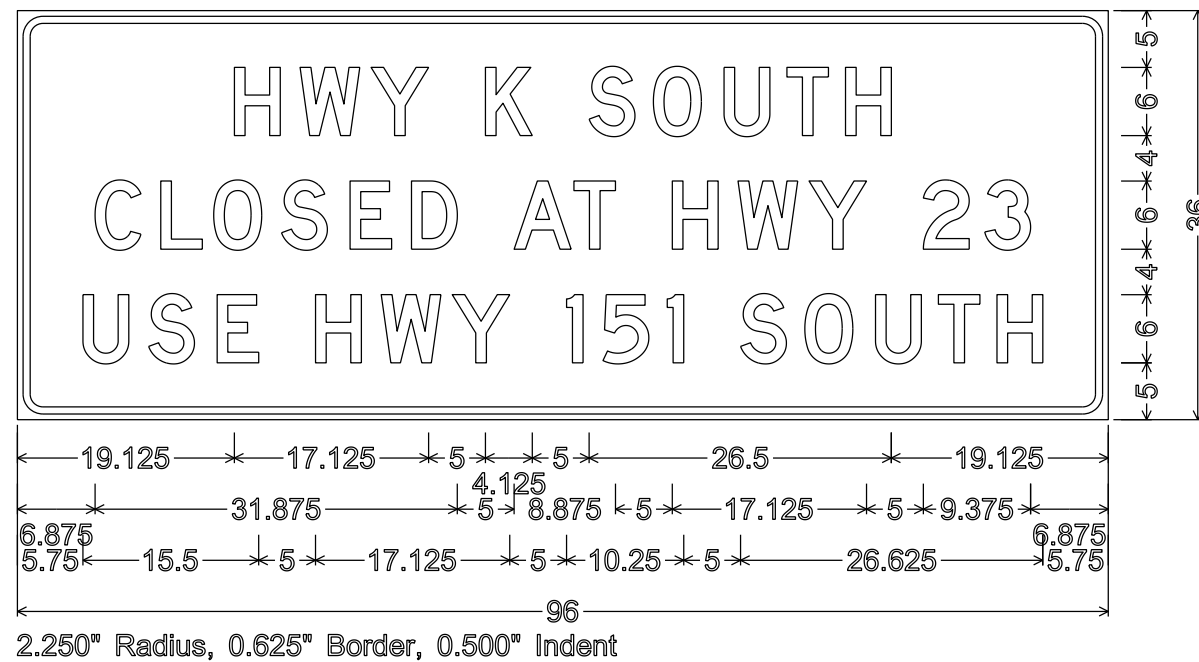

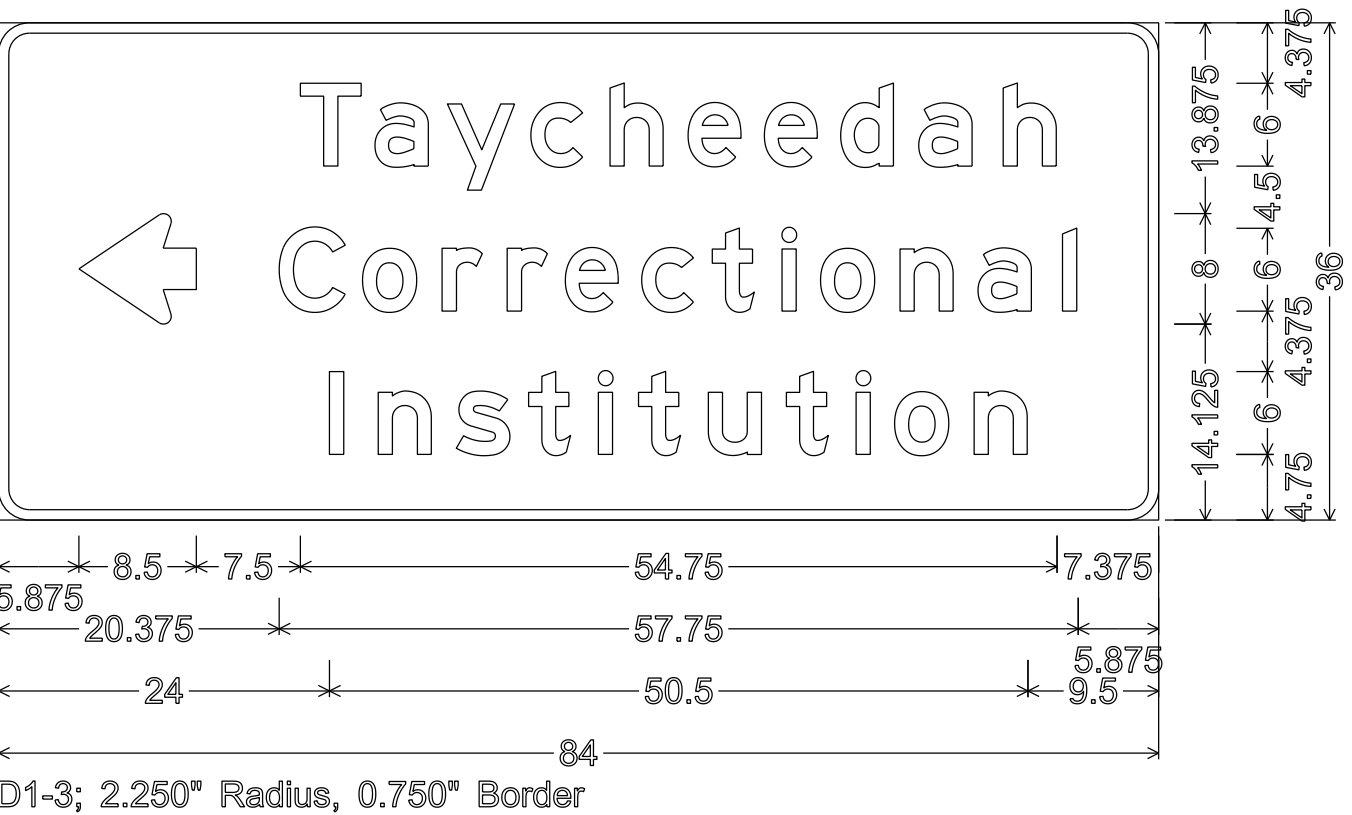
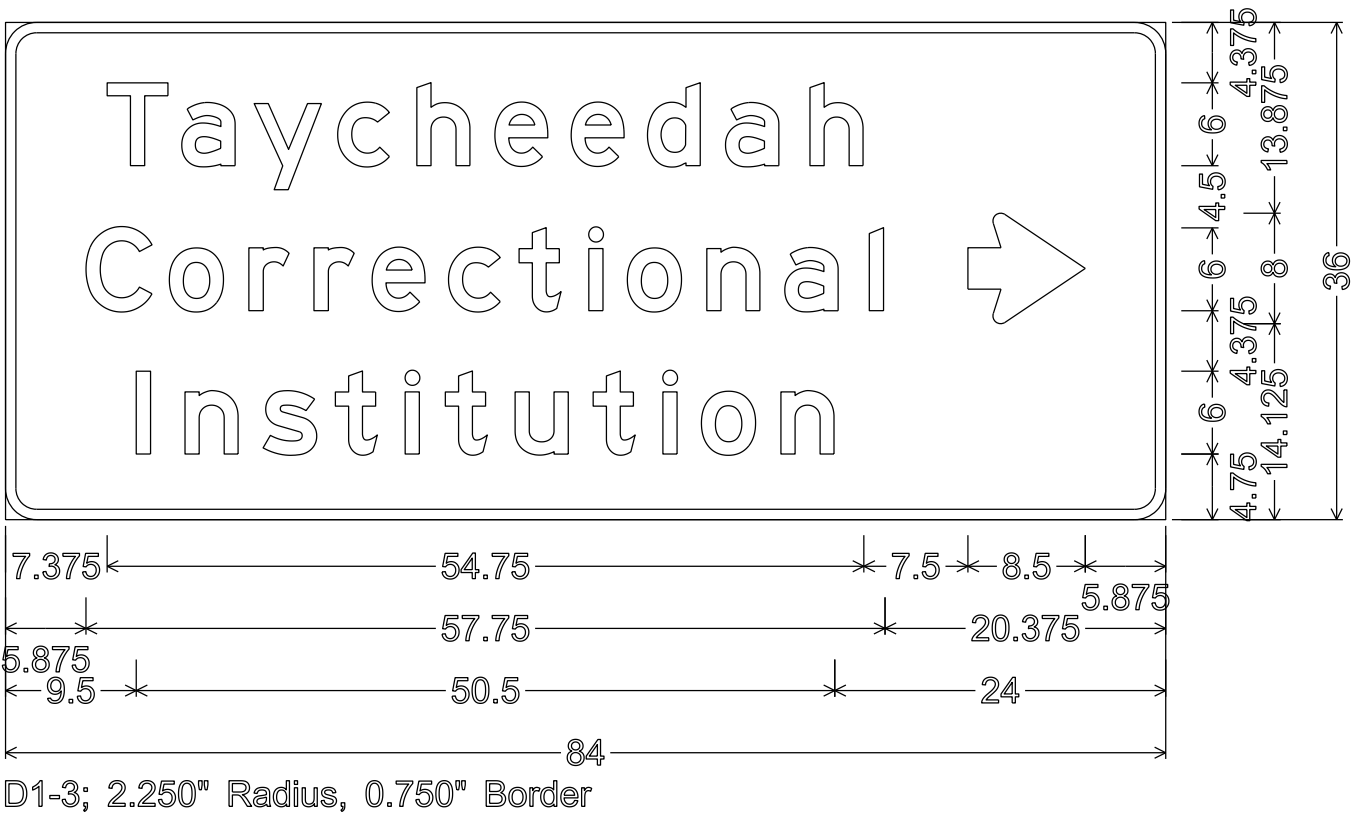

NOTES

- 1. Signs are Type II- Type H Reflective
- 2. Color:
Background - Green
Message - White
- 3. Message Series - E

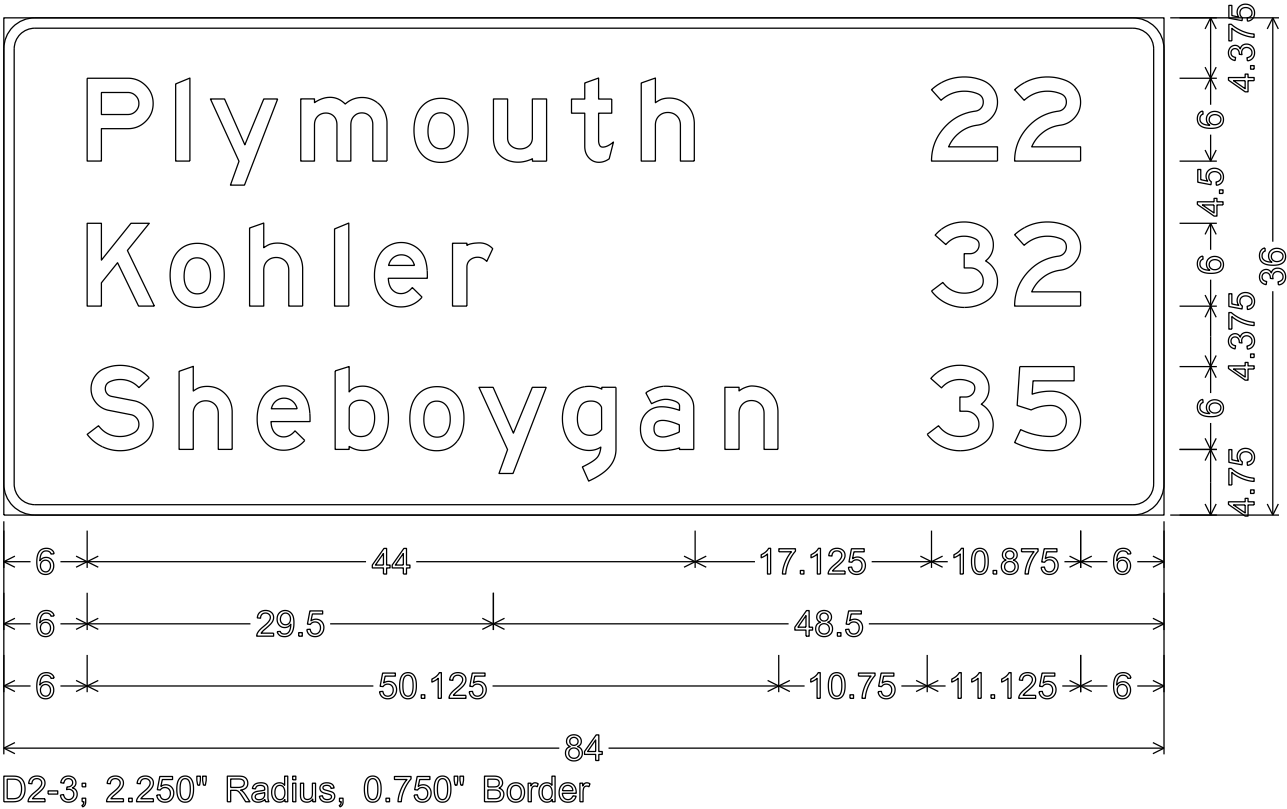

TYPICAL ASSEMBLIES

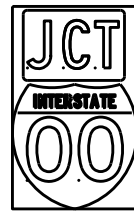

J1-1

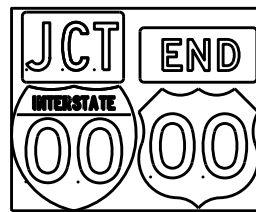

J1-2

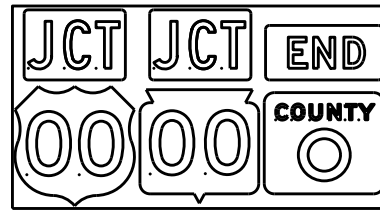

J1-3



J2-1

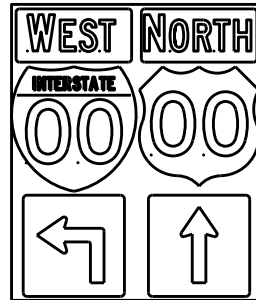

J2-2

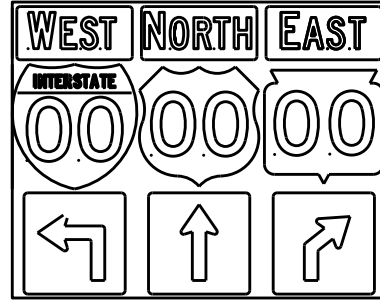

J2-3

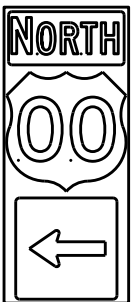

J3-1

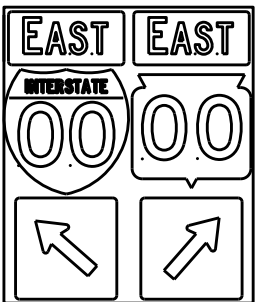

J3-2

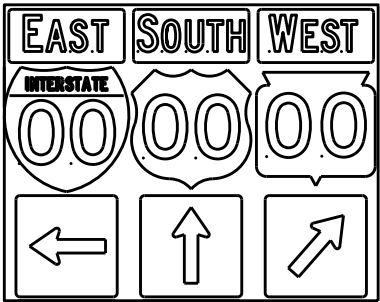

J3-3

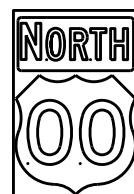

J4-1

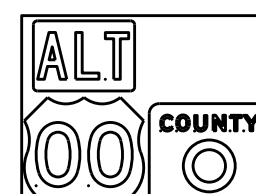

J4-2

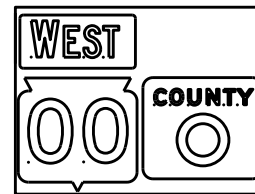

J4-2

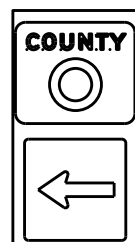

J13-1



J12-1



J32-1



J33-1



J23-1



J22-1



JV

(Typical Vertical J-Assembly
See Note 10 and 11)

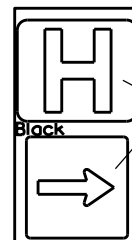

JH-1

Blue Background

[blue background
with interstate]

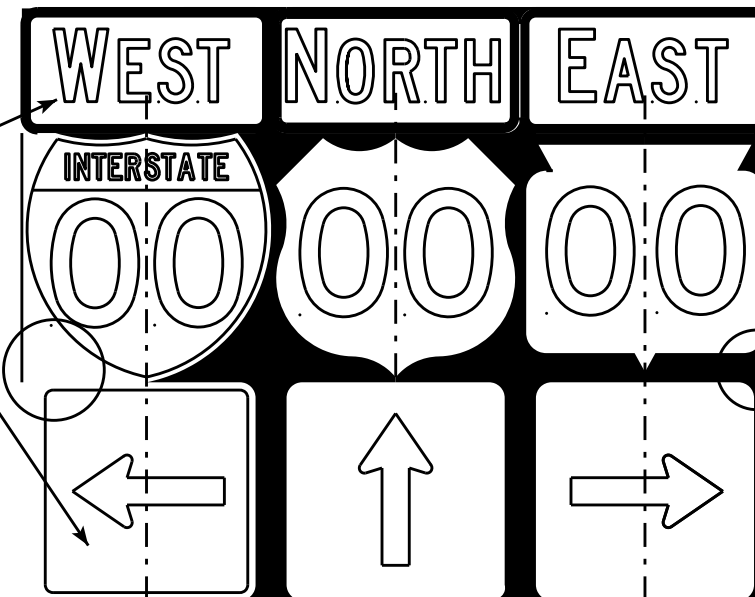
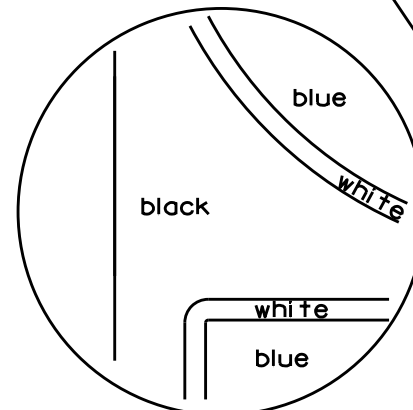

[black background]

ROUTE MARKERS & COMPONENTS
IN TYPICAL ASSEMBLIES

WISCONSIN DEPT OF TRANSPORTATION

APPROVED *Matthew R. Rauch*
For State Traffic Engineer

DATE 2/06/14 PLATE NO. A2-1S.8

NOTES

1. Signs are Type II - Type H Reflective - reference WIS DOT Standard Specification for HIGHWAY and STRUCTURE CONSTRUCTION latest edition.
2. Color:
Background - Black Non-reflective
Message - see Note 5
3. Message Series - See Note 5
4. Corners shall be square or rounded if base material is plywood. If base material is metal the corners shall be rounded.
5. The colors and message spacing on each marker shall be according to the applicable route marker panel specifications.
6. Certain marker heads require the component pieces to be the same color. As an example, all the components used with an M1-1 Interstate marker shall be blue.
7. Single panel j-assemblies shall only be used with route marker shields that are same size. If the route marker shields are different size use multiple piece component.
8. Route assemblies that have 24 inch route shields and have dimensions greater than 48 inches (both vertical and horizontal) shall have one horizontal splice between the arrows and route shields. Vertical splices shall not be used on route assemblies with a horizontal dimension of 144 inches or less. The contractor shall not use more than one vertical joint per sign and the joint shall be between route shields.
9. Route assemblies that have 36 inch shields and have dimensions greater than 48 inches (both vertical and horizontal) shall have two horizontal splices. One horizontal splice shall be between the cardinal direction and route shields and the other horizontal splice shall be between the arrows and route shields. Vertical splices shall not be used on route assemblies with a horizontal dimension of 144 or less. The contractor shall not use more than one vertical joint per sign and the joint shall be between route shields.
10. All Vertical J Assemblies are given a Sign Code of JV
11. For JV Assemblies that have a mixture of Interstate and non Interstate shields, arrows and cardinals shall be white on blue.

PROJECT NO:

SHEET NO:

E

URBAN AREA

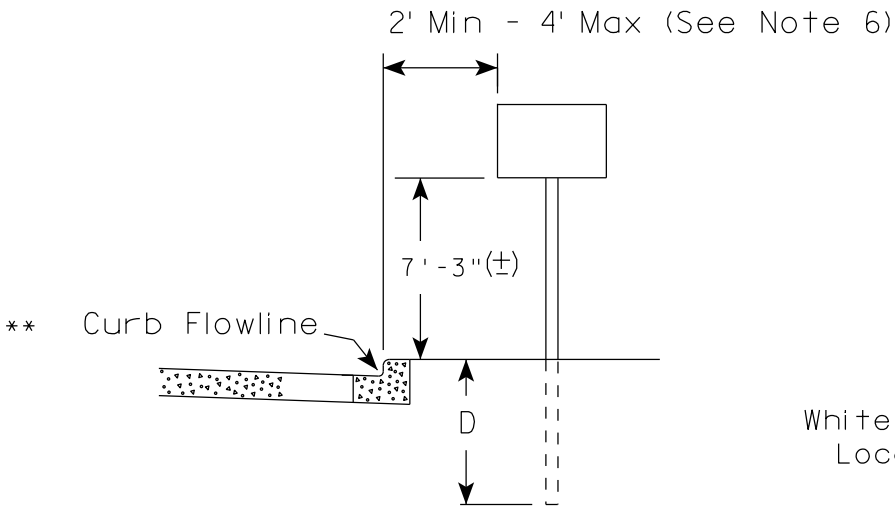

RURAL AREA (See Note 2)

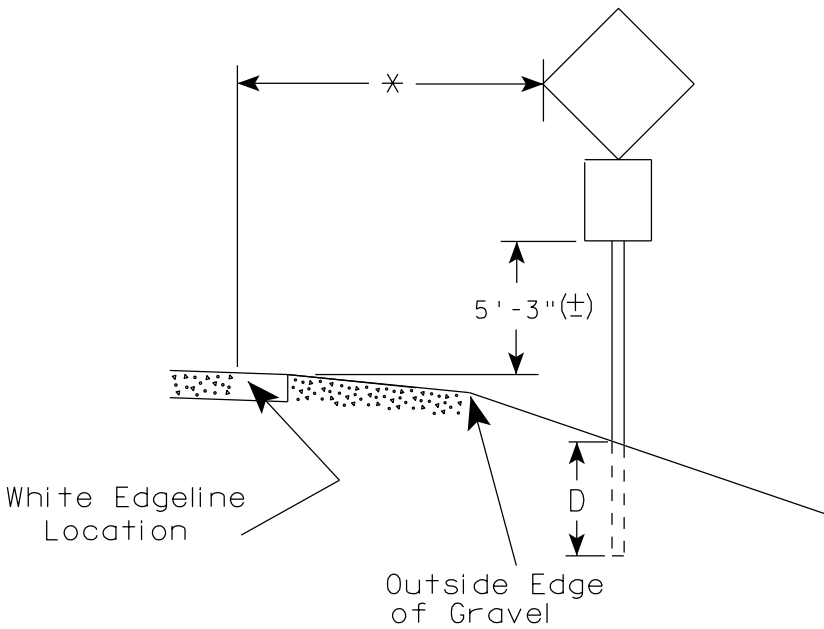
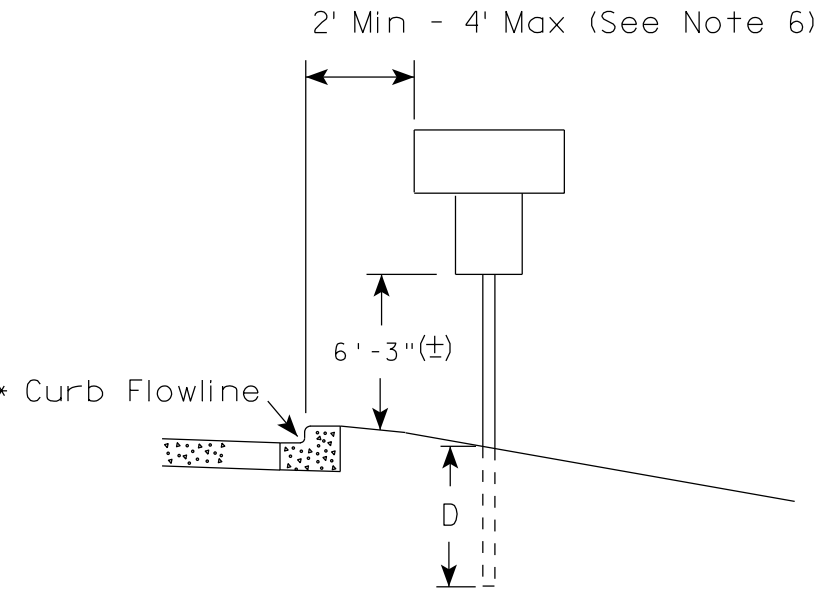
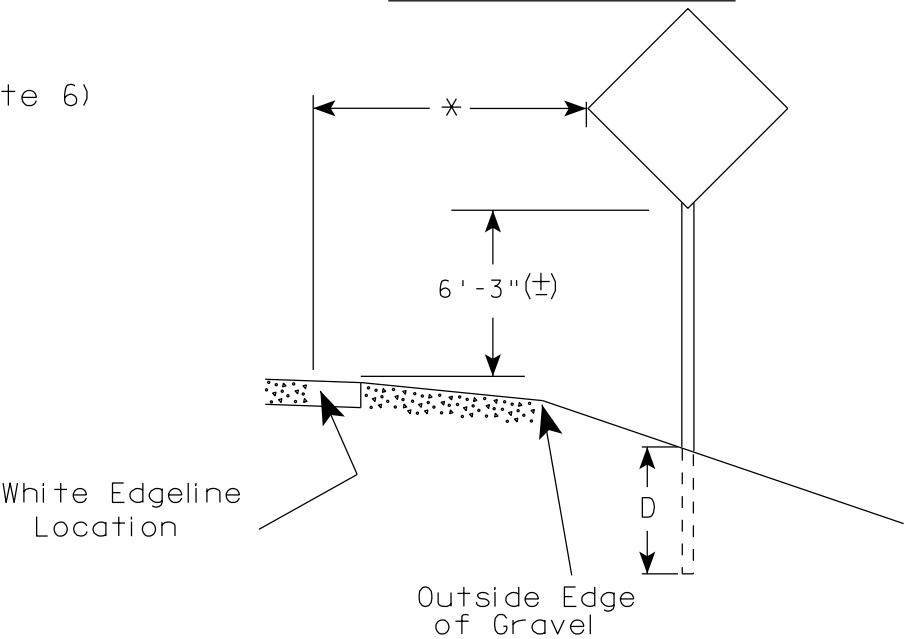

GENERAL NOTES

1. Signs wider than 4 feet or 20 sq.ft or larger, shall be mounted on multiple posts. Refer to plate A4-4.
2. If signs are mounted on barrier wall, see A4-10 sign plate.
3. For expressways and freeways, mounting height is 7'- 3" (±) or 6'-3" (±) depending upon existence of a sub-sign.
4. Minimum mounting height for J assemblies (A2-1S) is 7'-3" (±) or 6'-3" (±) per urban or rural detail respectively.
5. Minimum mounting height for signs mounted on traffic signal poles is 5'- 3" (±).
6. Offset distance shall be consistent with existing signs or consistent throughout length of project.
7. The (±) tolerance for mounting height is 3 inches.
8. Folding signs shall be mounted at a height of 5'-3" (±) or as directed by the Engineer.
9. The Double Arrow sign (W12-1) shall be mounted at a height of 2'-3" (±). The Chevron sign (W1-8), Roundabout Chevron panel (R6-4B), Enhanced Reference Markers, Clearance Markers (W5-52), Mile Markers (D10 series), In Road Object Markers (W5-54) & End of Road Markers (W5-56) shall be mounted at a height of 4'-3" (±).

POST EMBEDMENT DEPTH

Area of Sign Installation (Sq.Ft.)	D (Min)
20 or Less	4'
Greater than 20	5'

×× The existence of curb and gutter does not in itself mandate the vertical clearance illustrated. That height is typically measured where there is sidewalk adjacent to the roadway or parking is permitted. In the absence of sidewalk vertical clearance is measured from the top of the curb. Offset of signs is measured from the flow line.

* 6 feet from edge of a paved shoulder or 12 feet from the edge of pavement (edge line location) or 2 feet from outside edge of gravel, whichever is greater unless directed by project engineer.

TYPICAL INSTALLATION
OF PERMANENT TYPE II
SIGNS ON SINGLE POSTS

WISCONSIN DEPT OF TRANSPORTATION

APPROVED *Matthew R. Rauch*
for State Traffic Engineer

DATE 7/23/15 PLATE NO. A4-3.20

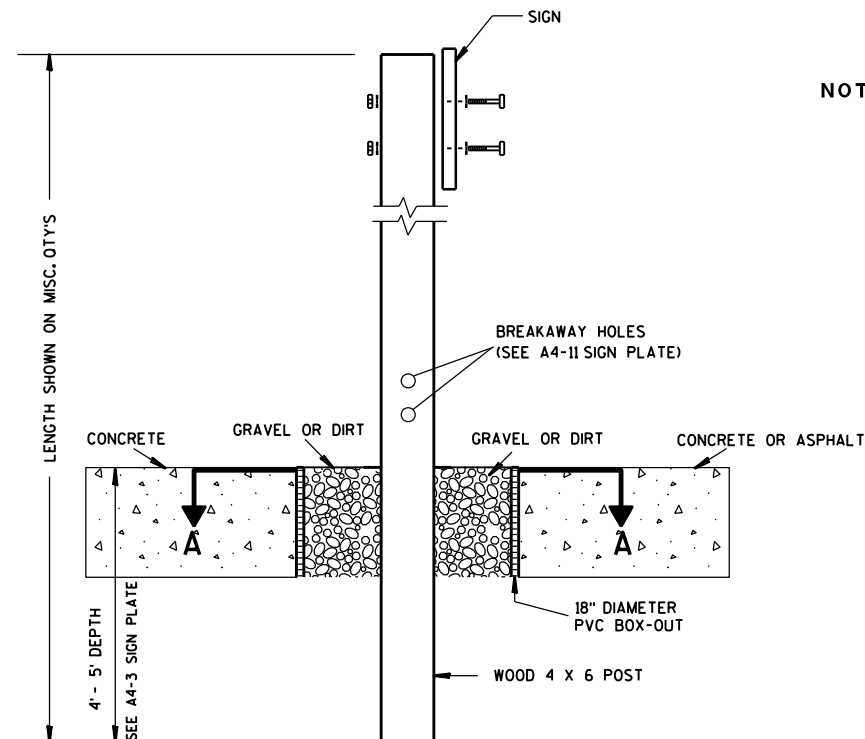

ELEVATION VIEW

DETAIL OF WOOD 4 X 6 SIGN POST IN BOX-OUT

- NOTES: 1. ALL MATERIAL TO BE APPROVED BY ENGINEER PRIOR TO INSTALLATION
2. SEE SIGN PLATE A4-8 FOR SIGN HARDWARE REQUIREMENTS
3. 18 INCH X 18 INCH SQUARE BOX-OUTS MAY BE USED FOR INSTALLATIONS IN EXISTING CONCRETE OR ASPHALT LOCATIONS.

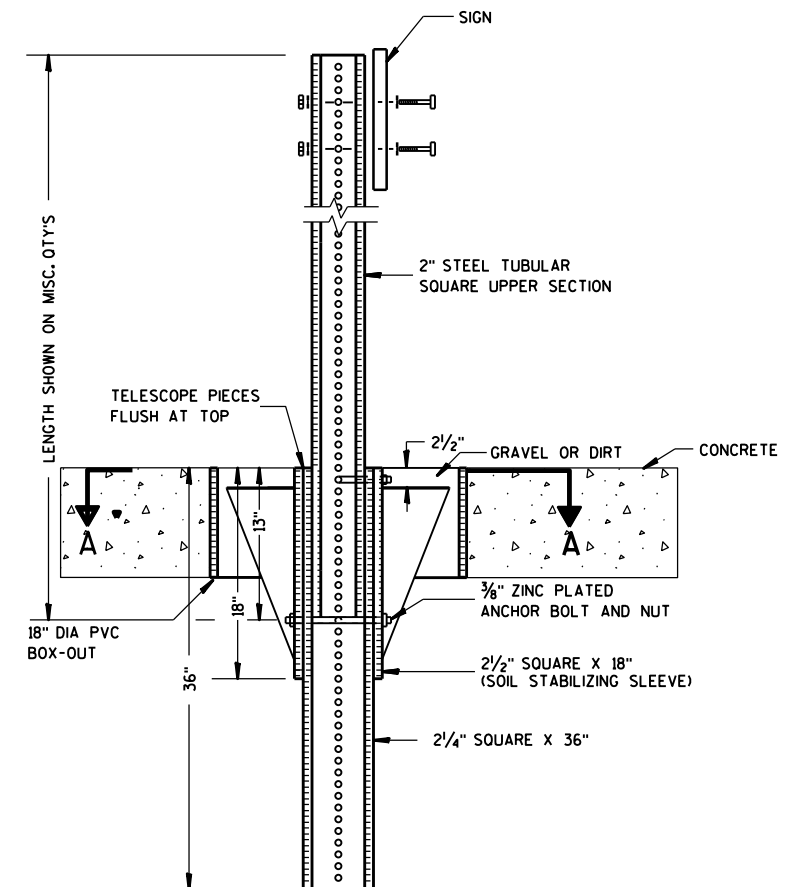

ELEVATION VIEW

DETAIL OF STEEL 2 X 2 SIGN POST IN BOX-OUT

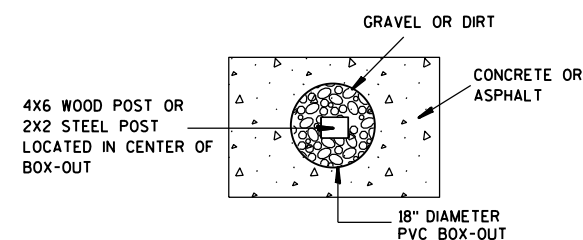

PLAN VIEW

FOR NEW CONCRETE/ASPHALT INSTALLATIONS

SIGN POST
BOX-OUTS
A4-3B

WISCONSIN DEPT OF TRANSPORTATION

APPROVED *Matthew R. Rauch*
for State Traffic Engineer

DATE 1/27/14 PLATE NO. A4-3B.1

PROJECT NO:

HWY:

COUNTY:

SHEET NO:

E

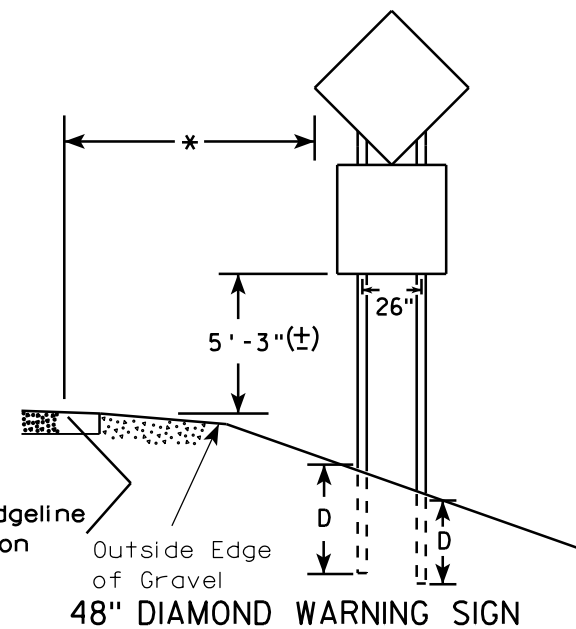
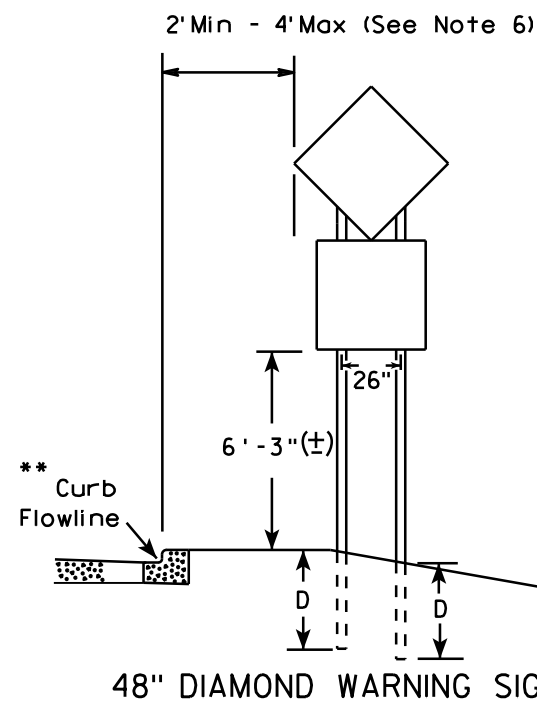
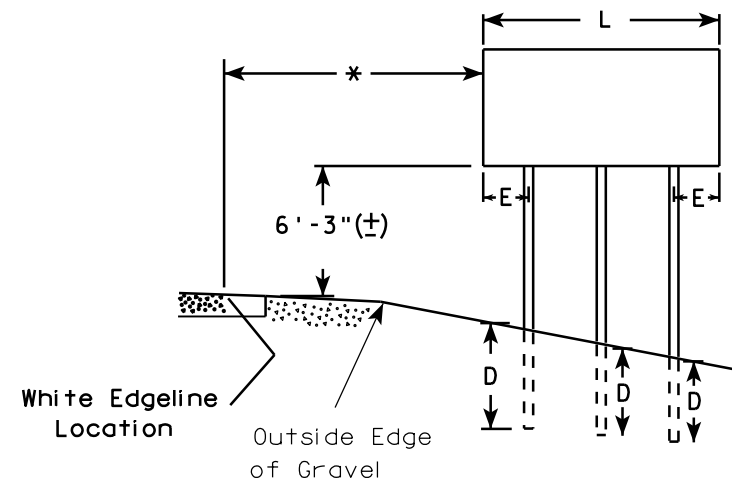
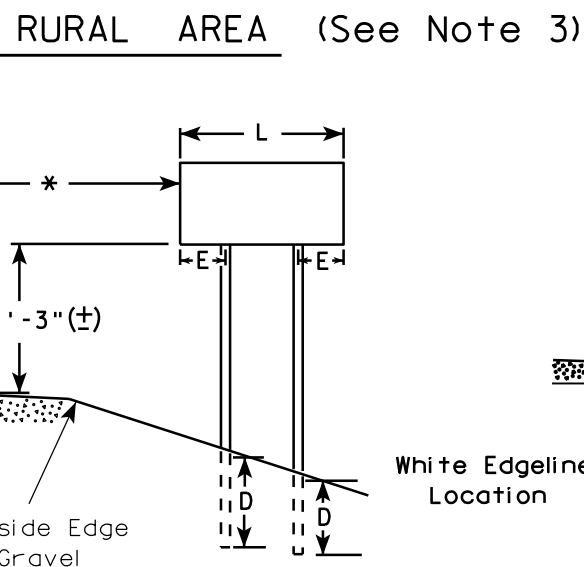
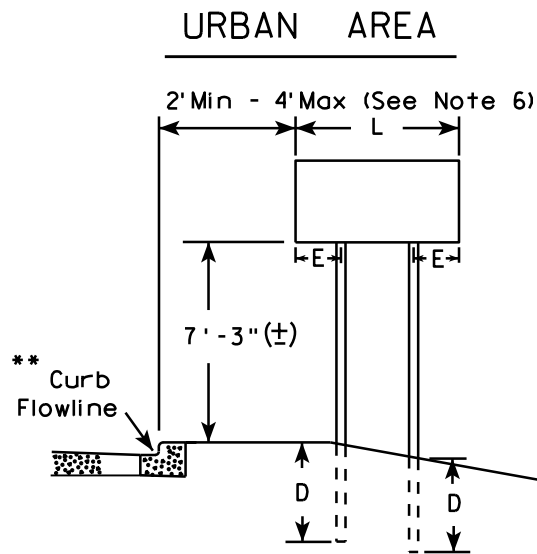

GENERAL NOTES

1. For 3 or 4 post installations, individual post spacing shall be greater than 3'-6".
2. See tables below for required number of posts.
3. For expressways and freeways, mounting height is 7'-3" (±) or 6'-3" (±) depending upon existence of sub-sign.
4. The (±) tolerance for mounting height is 3 inches.
5. Minimum mounting height for J assemblies (A2-1S) is 7'-3" (±) or 6'-3" (±) per urban or rural detail respectively.
6. Offset distance shall be consistent with existing signs or consistent throughout length of project.
7. Folding signs shall be mounted at a height of 5'-3" (±) or as directed by the engineer.
8. The Double Arrow sign (W12-1) shall be mounted at a height of 2'-3" (±). The Chevron sign (W1-8), Roundabout Chevron panel (R6-4B), Clearance Markers (W5-52), Mile Markers (D10 series), In Road Object Markers (W5-54) & End of Road Markers (W5-56) shall be mounted at a height of 4'-3" (±).

* 6 feet from edge of a paved shoulder or 12 feet from the edge of pavement (edge line location) or 2 feet from outside edge of gravel, whichever is greater unless directed by project engineer.

** The existence of curb and gutter does not in itself mandate the vertical clearance illustrated. That height is typically measured where there is sidewalk adjacent to the roadway or parking is permitted. In the absence of sidewalk vertical clearance is measured from the top of the curb. Offset of signs is measured from the flow line.

*** See A4-3 sign plate for signs 4' or less in width and less than 20 S.F. in area.

SIGN SHAPE OTHER THAN DIAMOND (TWO POSTS REQUIRED)	
L	E
Greater than 48" Less than 60"	12"
60" to 120"	L/5

SIGN SHAPE OTHER THAN DIAMOND (THREE POSTS REQUIRED)	
L	E
Greater than 120" less than 168"	12"

SIGN SHAPE OTHER THAN DIAMOND (FOUR POSTS REQUIRED)	
L	E
168" and greater	12"

POST EMBEDMENT DEPTH

Area of Sign Installation (Sq. Ft.)	D (Min)
20 or Less	4'
Greater than 20	5'

TYPICAL INSTALLATION
OF TYPE II SIGNS
ON MULTIPLE POSTS

WISCONSIN DEPT OF TRANSPORTATION

APPROVED *Matthew R. Rauch*
for State Traffic Engineer

DATE 7/23/15 PLATE NO. A4-4.14

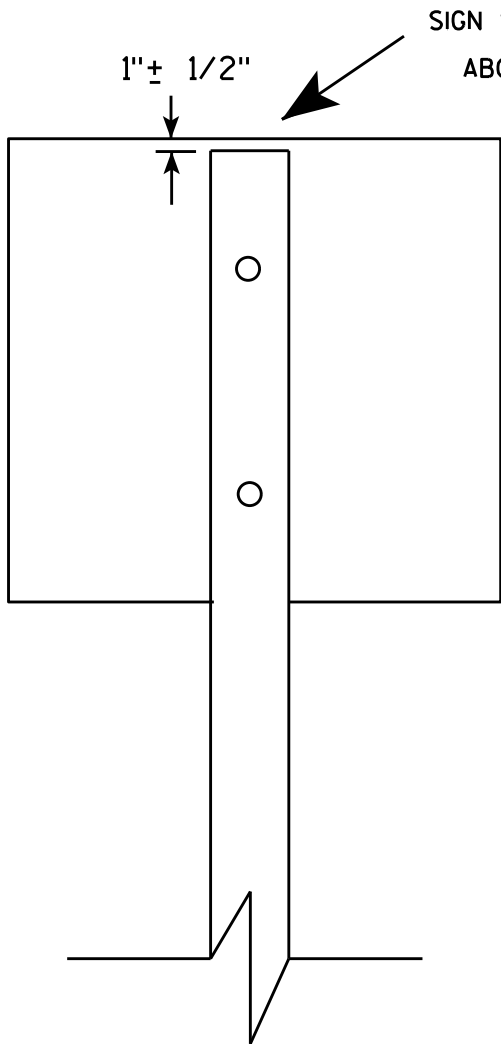

SIGN SHALL BE MOUNTED TO PROJECT
ABOVE THE TOP OF THE POST

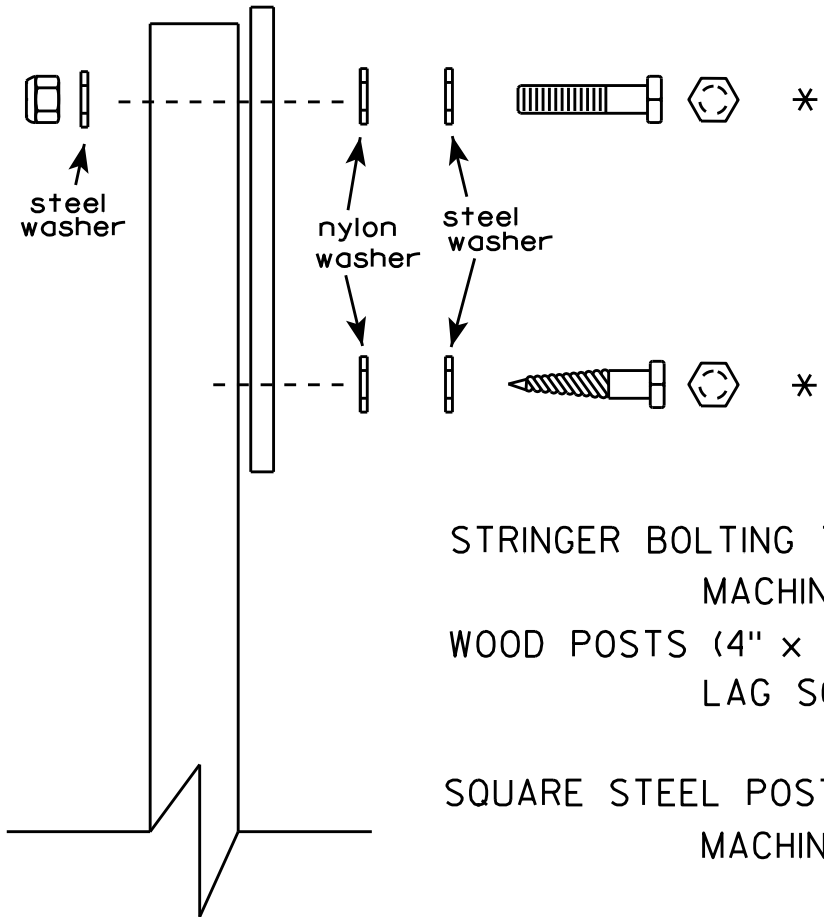

Nuts, bolts and lags used for mounting signs shall have hexagonal heads and shall be either :

- a. Hot dip galvanized in accordance with ASTM Designation: A 153, Class D, or SC 3
- b. Electro-galvanized in accordance with ASTM Designation : B 633, TYPE III, SC 3.

Threads on bolts and nuts shall be manufactured with sufficient allowance for the cadmium plate or galvanized coating to permit the nuts to run freely on the bolts.

- STRINGER BOLTING TO ALUMINUM SIGNS (SEE SIGN PLATE A4-18)
- MACHINE BOLTS - 5/16" X 1-3/4" Length w/ nuts
- WOOD POSTS (4" x 4" or 4" x 6")
- LAG SCREWS - 3/8" X 3" (NO STRINGERS ON BACK OF SIGN)
 - 3/8" X 4" (STRINGERS ON BACK OF SIGN)
- SQUARE STEEL POSTS (2" x 2")
- MACHINE BOLTS - 3/8" X 3-1/4" Length w/ nuts (NO STRINGER ON BACK OF SIGN)
 - 3/8" X 5" Length w/ nuts (STRINGERS ON BACK OF SIGN)
- RIVETS - 9/32" (6605-9-6) BULB-TITE, TRI-FOLD, ALUMINUM BODY/MANDREL
- O.D. FLANGE .720-.765 INCH, GRIP RANGE .042-.375 INCH
- WASHERS (ALL POSTS) -
- 1-1/4" O.D. X 3/8" I.D. X 1/16" STEEL
 - 1-1/4" O.D. X 3/8" I.D. X .080 NYLON

* Two different fastening systems are shown for illustration purposes. On any individual sign, either one or the other system shall be used. Actual number of fasteners per sign varies with the sign area, but normally there are two. For a single post installation, all signs greater than 9 sq. ft. require the use of 3 fasteners.

ATTACHMENT OF SIGNS TO POSTS	
WISCONSIN DEPT OF TRANSPORTATION	
APPROVED	<i>Matthew R. Rauch</i> For State Traffic Engineer
DATE 4/27/16	PLATE NO. A4-8.8

**2 1/4 " SQUARE
12 GAUGE
PERFORATED
GALVANIZED FINISH**

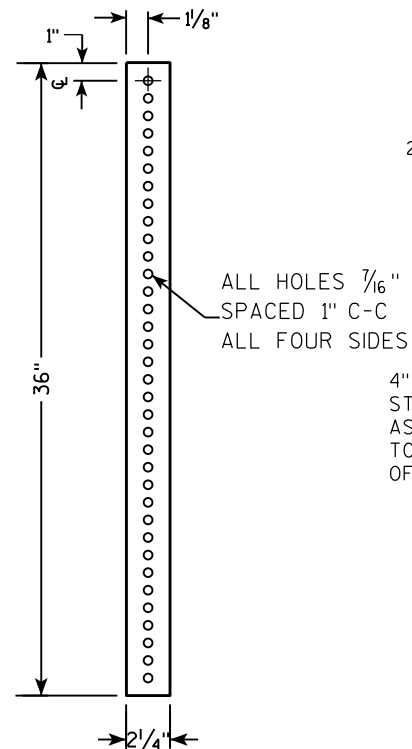

**2 1/2" SQUARE
12 GAUGE
OMNI-DIRECTIONAL
PERFORATED
SOIL STABILIZING SLEEVE
GALVANIZED FINISH**

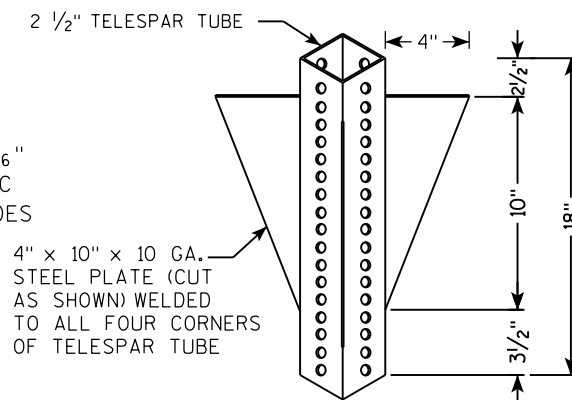

LENGTH SHOWN ON MISC. QTY'S
 18" DIA SCHEDULE 40 PVC BOX-OUT
 TELESCOPE PIECES FLUSH AT TOP
 36"
 18"
 13"
 2 1/2"
 2 1/4" SQUARE X 36"
 2 1/2" SQUARE X 18" (SOIL STABILIZING SLEEVE)
 3/8" ZINC PLATED ANCHOR BOLT AND NUT
 3/8" ZINC PLATED CORNER ANCHOR BOLT AND NUT
 ALL HOLES 7/16" SPACED 1" C-C ALL FOUR SIDES
 2" STEEL TUBULAR SQUARE UPPER SECTION
 SEE SIGN PLATE A4-8 FOR BOLT WASHER, & NUT MATERIAL
 SIGN
 2 1/2" GRAVEL OR DIRT

LENGTH SHOWN ON MISC. QTY'S

SIGN

SEE SIGN PLATE A4-8 FOR BOLT WASHER, & NUT MATERIAL

2" STEEL TUBULAR SQUARE UPPER SECTION

ALL HOLES $\frac{7}{16}$ " SPACED 1" C-C ALL FOUR SIDES

$\frac{3}{8}$ " ZINC PLATED CORNER ANCHOR BOLT AND NUT

TELESCOPE PIECES FLUSH AT TOP

1"

$\frac{3}{8}$ " ZINC PLATED ANCHOR BOLT AND NUT

2 $\frac{1}{2}$ " SQUARE X 18" (SOIL STABILIZING SLEEVE)

2 $\frac{1}{4}$ " SQUARE X 36"

36"

18"

12"

A

B

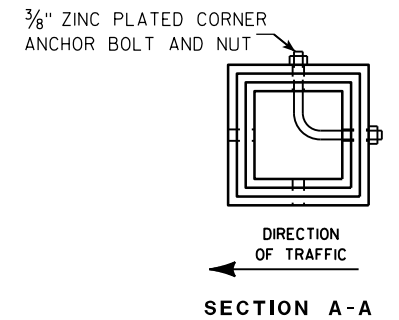

Area of Sign Installation (Sq. Ft.)	Number of Required Posts
9 or less	1
Greater than 9 less than or equal to 18	2
Greater than 18 less than or equal to 27	3

TUBULAR STEEL
SIGN POST
A4-9

WISCONSIN DEPT OF TRANSPORTATION

APPROVED Matthew R Rauch

for State Traffic Engineer

DATE 2/05/15 PLATE NO. A4-9.9

PROJECT NO:

HWY:

COUNTY:

SHEET NO:

11

7

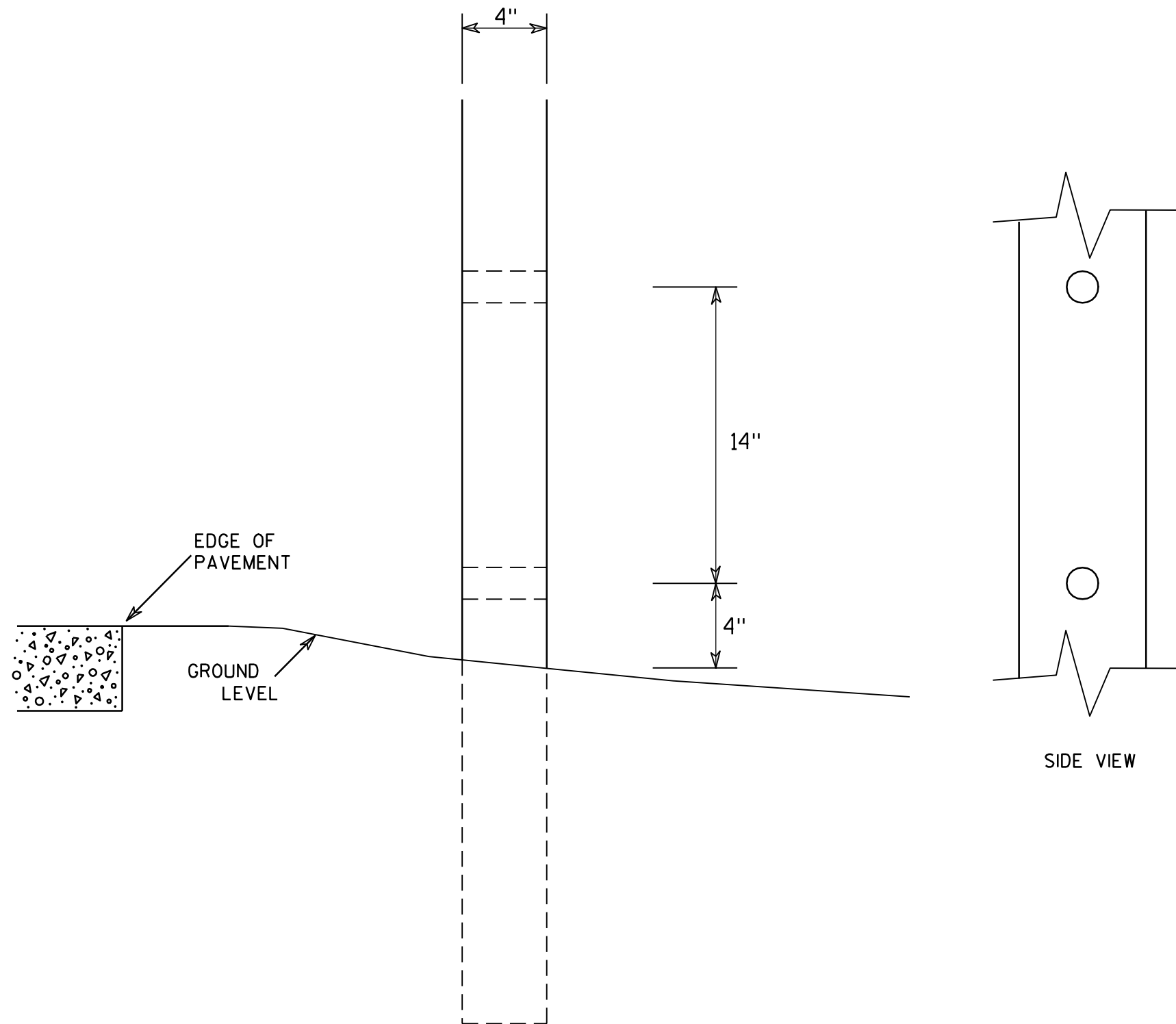

GENERAL NOTES

1. All 4 x 6 Wood Posts shall be modified by having two 1½" diameter holes drilled perpendicular to the roadway centerline.

7

4 X 6 WOOD POST
MODIFICATIONS

WISCONSIN DEPT OF TRANSPORTATION

APPROVED *Chester J. Spang*
for State Traffic Engineer

DATE 3/27/97 PLATE NO. A4-11.2

PROJECT NO:	HWY:	COUNTY:	SHEET NO:	E
-------------	------	---------	-----------	---

BANDING

SINGLE SIGN

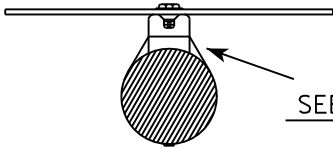
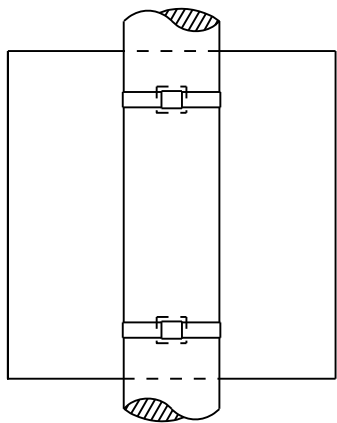

SEE DETAIL A

"J" ASSEMBLY

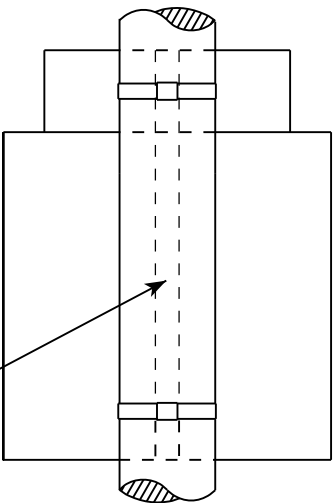

CHANNEL
SEE TYPICAL PANEL
INSTALLATION SHEET

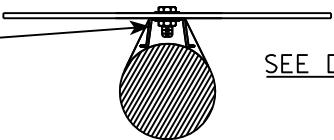

SEE DETAIL B

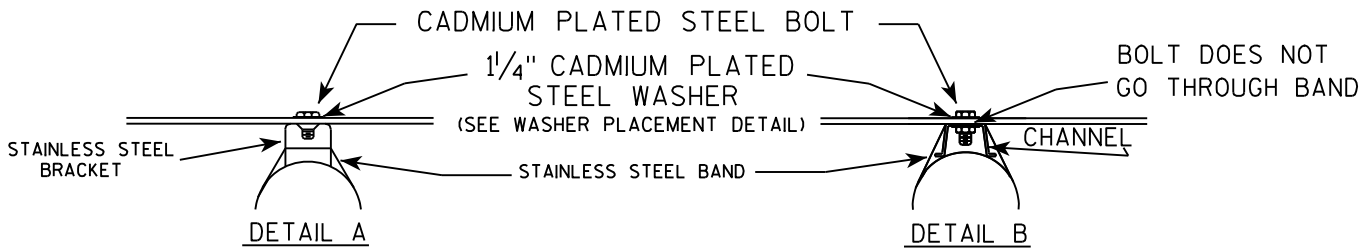

GENERAL NOTES

1. Any sign over 3 feet in width shall use the V-Block banding method. See A5-10 standard plate.
2. Signs 3 feet or greater in height shall have three bracket bands installed. Signs less than 3 feet in height shall have two bracket bands installed.
3. Banding and assembly bracket shall be stainless steel. All bands shall be $\frac{3}{4}$ " in width and 0.025" thickness.

WASHER PLACEMENT

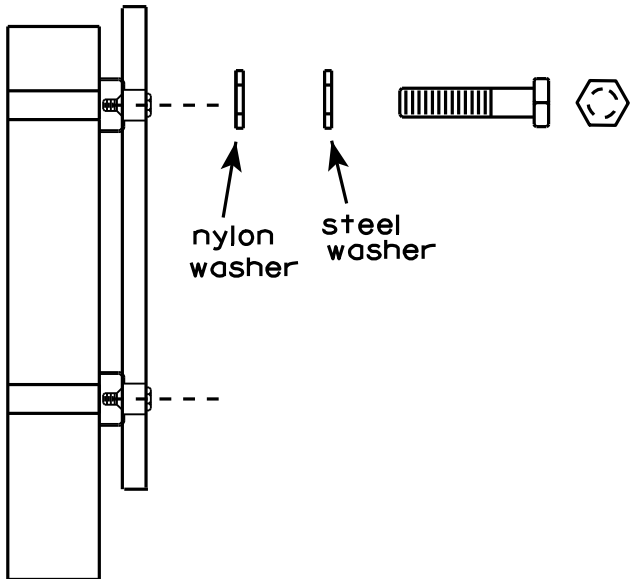

WASHERS (ALL POSTS) -
1-1/4" O.D. X $\frac{3}{8}$ " I.D. X $\frac{1}{16}$ " STEEL
1-1/4" O.D. X $\frac{3}{8}$ " I.D. X .080 NYLON
FOR ALL TYPE H SIGNS

STANDARD SIGN
SIGN BANDING DETAILS

WISCONSIN DEPT OF TRANSPORTATION

APPROVED

Matthew R. Rauch
for State Traffic Engineer

DATE 8/16/13

PLATE NO. A5-9.3

PROJECT NO:

HWY:

COUNTY:

SHEET NO:

E

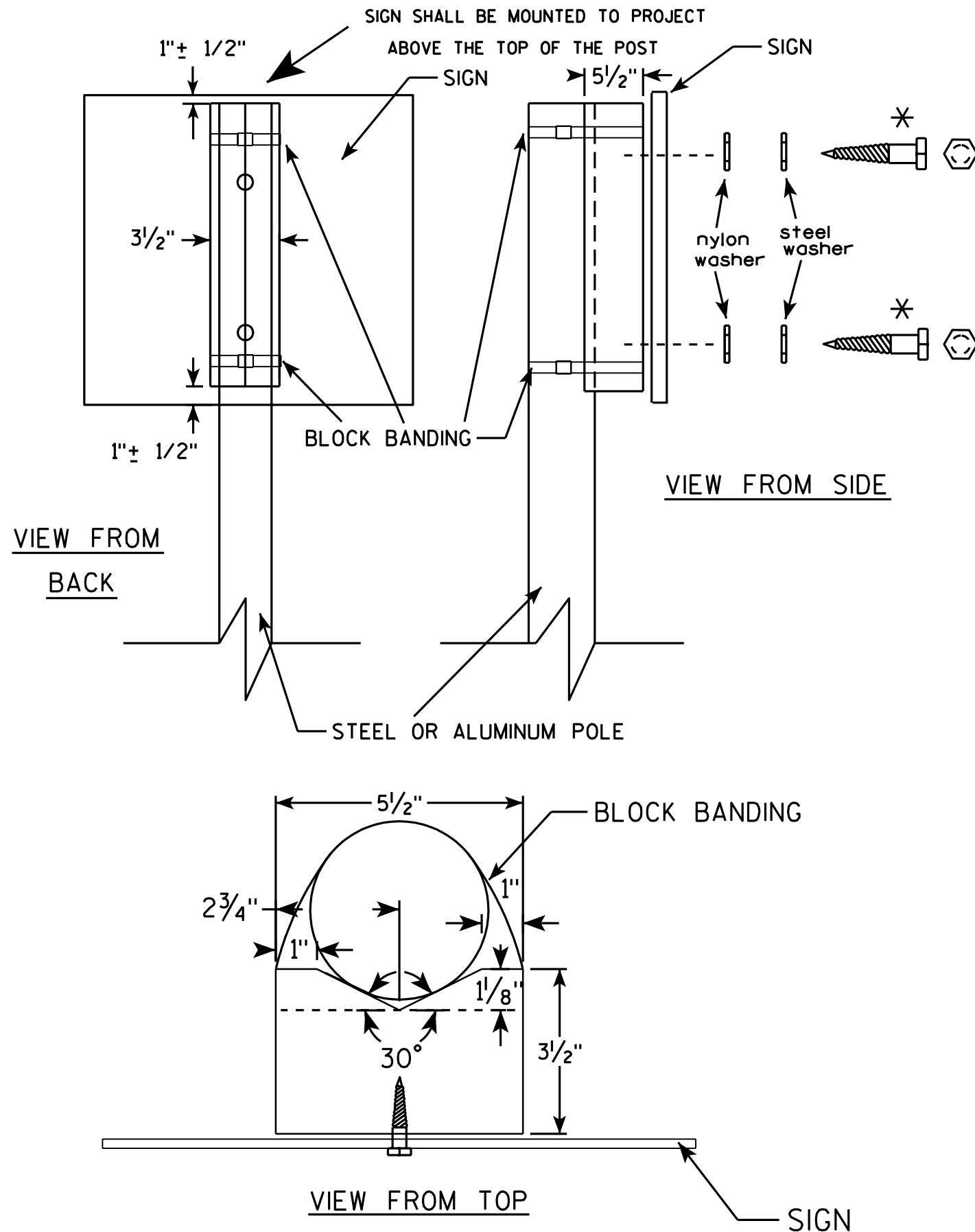

GENERAL NOTES

1. WOOD 4"x6" POST MATERIAL SHALL CONFORM TO 507.2.2 OF THE WISDOT STANDARD SPECIFICATIONS
2. BLOCK BANDING AND CLIPS SHALL BE STAINLESS STEEL, 3/4" WIDTH AND 0.025" THICKNESS
3. SIGNS 3' OR GREATER IN HEIGHT SHALL UTILIZE 3 BLOCK BANDS. SIGNS UNDER 3' IN HEIGHT SHALL UTILIZE 2 BLOCK BANDS
4. ACTUAL NUMBER OF FASTENERS PER SIGN VARIES WITH THE SIGN AREA, BUT NORMALLY THERE ARE TWO. FOR SIGNS GREATER THAN 9 S.F. 3 FASTENERS SHALL BE USED.
5. ALL SIGN MOUNTING BOLTS AND WASHERS SHALL BE EITHER:
 - a. Hot dip or mechanically galvanized in accordance with ASTM Designation: A 153, Class D, or
 - b. Cadmium plated in accordance with ASTM Designation : B 766 TYPE 3, Class 12, or
 - c. Electro-galvanized in accordance with ASTM Designation : B 633, TYPE III, SC 3.
6. ALL BOLTS SHALL HAVE HEXAGONAL HEADS.
7. STEEL WASHERS SHALL BE 1 1/4" O.D. X 3/8" I.D. X 1/16"
8. NYLON WASHERS SHALL BE 1 1/4" O.D. X 3/8" I.D. X .080 FOR TYPE H OR TYPE F FACE SIGN

✱ LAG BOLTS SHALL BE 3/8" X 2 1/2"

BLOCK BANDING DETAIL (V-BLOCK OPTION)

WISCONSIN DEPT OF TRANSPORTATION

APPROVED *Matthew R. Rauch*
for State Traffic Engineer

DATE 7/12/07 PLATE NO. A5-10.1

PROJECT NO:

SHEET NO:

E

7

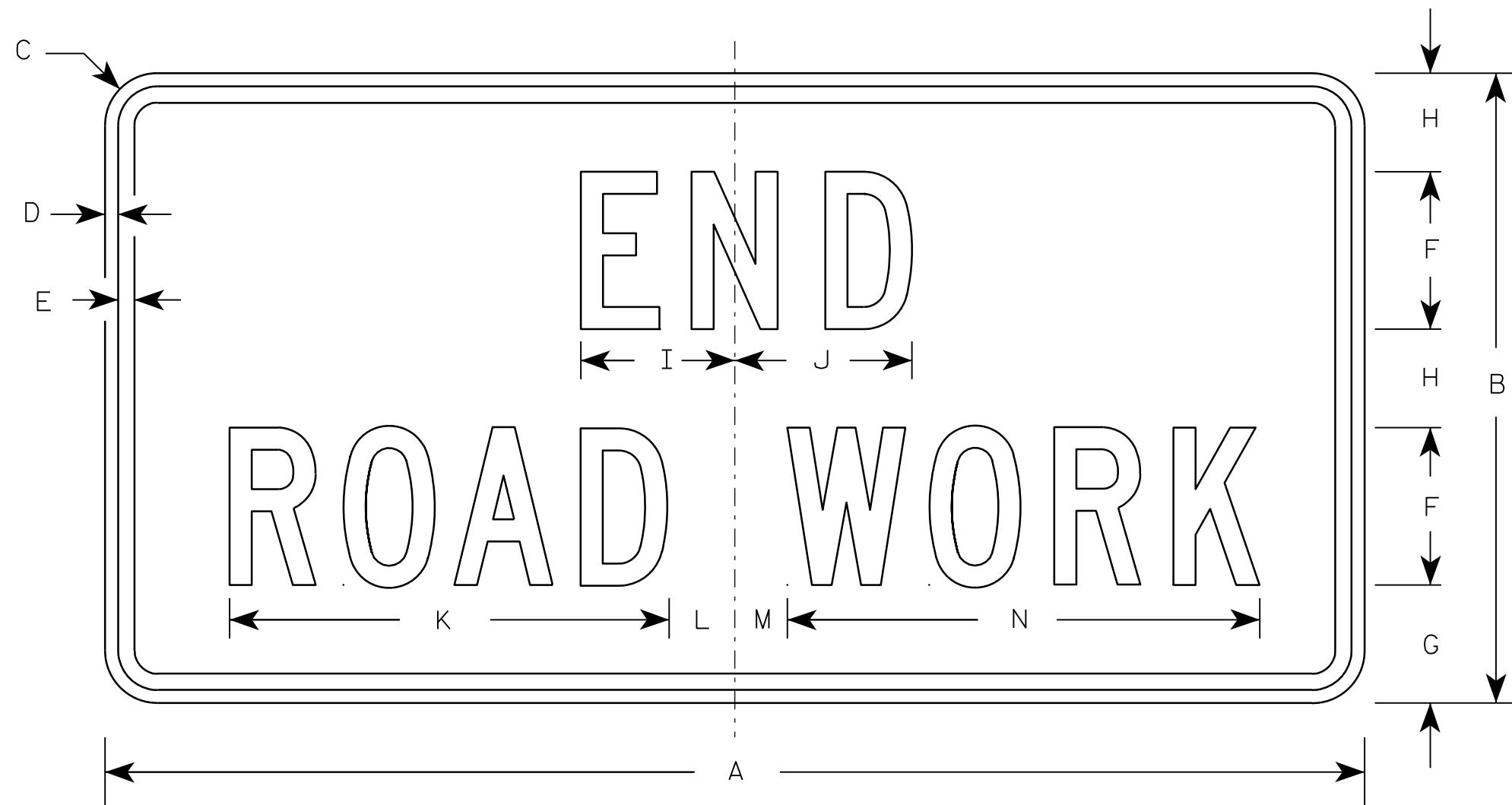

G20-2A

Metric equivalent
for this sign is:

SIZE	
1	900 mm X 450 mm
2	1200 mm X 600 mm
3	1200 mm X 600 mm
4	1200 mm X 600 mm
5	1200 mm X 600 mm

SIZE	A	B	C	D	E	F	G	H	I	J	K	L	M	N	O	P	Q	R	S	T	U	V	W	X	Y	Z	Area sq. ft.	Area sq. m.
1	36	18	1 1/8	3/8	1/2	4	3 3/4	2 1/2	4 1/8	4 1/8	11 1/8	2	1	12 1/8													4.5	0.41
2	48	24	1 1/2	1/2	5/8	6	4 1/2	3 3/4	5 7/8	6 3/4	16 3/4	2 1/2	1 3/4	18 1/2													8.0	0.72
3	48	24	1 1/2	1/2	5/8	6	4 1/2	3 3/4	5 7/8	6 3/4	16 3/4	2 1/2	1 3/4	18 1/2													8.0	0.72
4	48	24	1 1/2	1/2	5/8	6	4 1/2	3 3/4	5 7/8	6 3/4	16 3/4	2 1/2	1 3/4	18 1/2													8.0	0.72
5	48	24	1 1/2	1/2	5/8	6	4 1/2	3 3/4	5 7/8	6 3/4	16 3/4	2 1/2	1 3/4	18 1/2													8.0	0.72

NOTES

- Sign is Type II - Type F Reflective - reference WIS DOT Standard Specification for HIGHWAY and STRUCTURE CONSTRUCTION latest edition.
- Color:
Background - Orange
Message - Black
- Message Series - C
- Corners may be square or rounded when base material is plywood but borders shall be rounded as shown. When base material is metal, the corners and borders shall be rounded.

7

NOTES

1. Sign is Type II - See Note 6 - reference
WIS DOT Standard Specification for HIGHWAY
and STRUCTURE CONSTRUCTION latest edition.
2. Color:
Background - White & Black - See Note 6
Message - Black
3. Message Series - See note 5
4. Corners may be square or rounded when base
material is plywood but borders shall be rounded
as shown. When base material is metal, the
corners and borders shall be rounded.
5. Substitute appropriate numerals and adjust
spacing as per Plate A10-1.
6. Permanent Signs
Background - Type H Reflective
Detour or other temporary signs
Background - Reflective

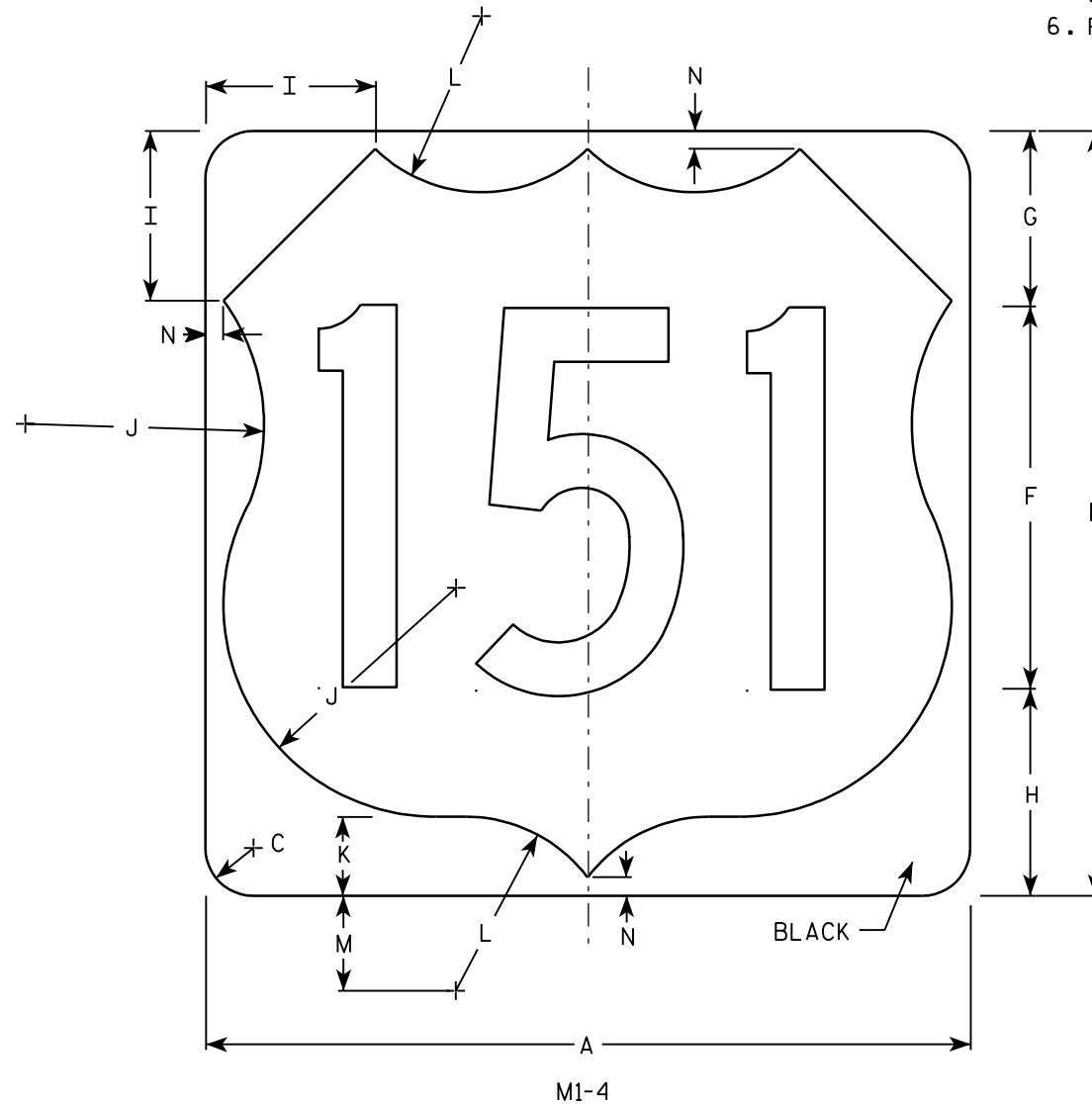
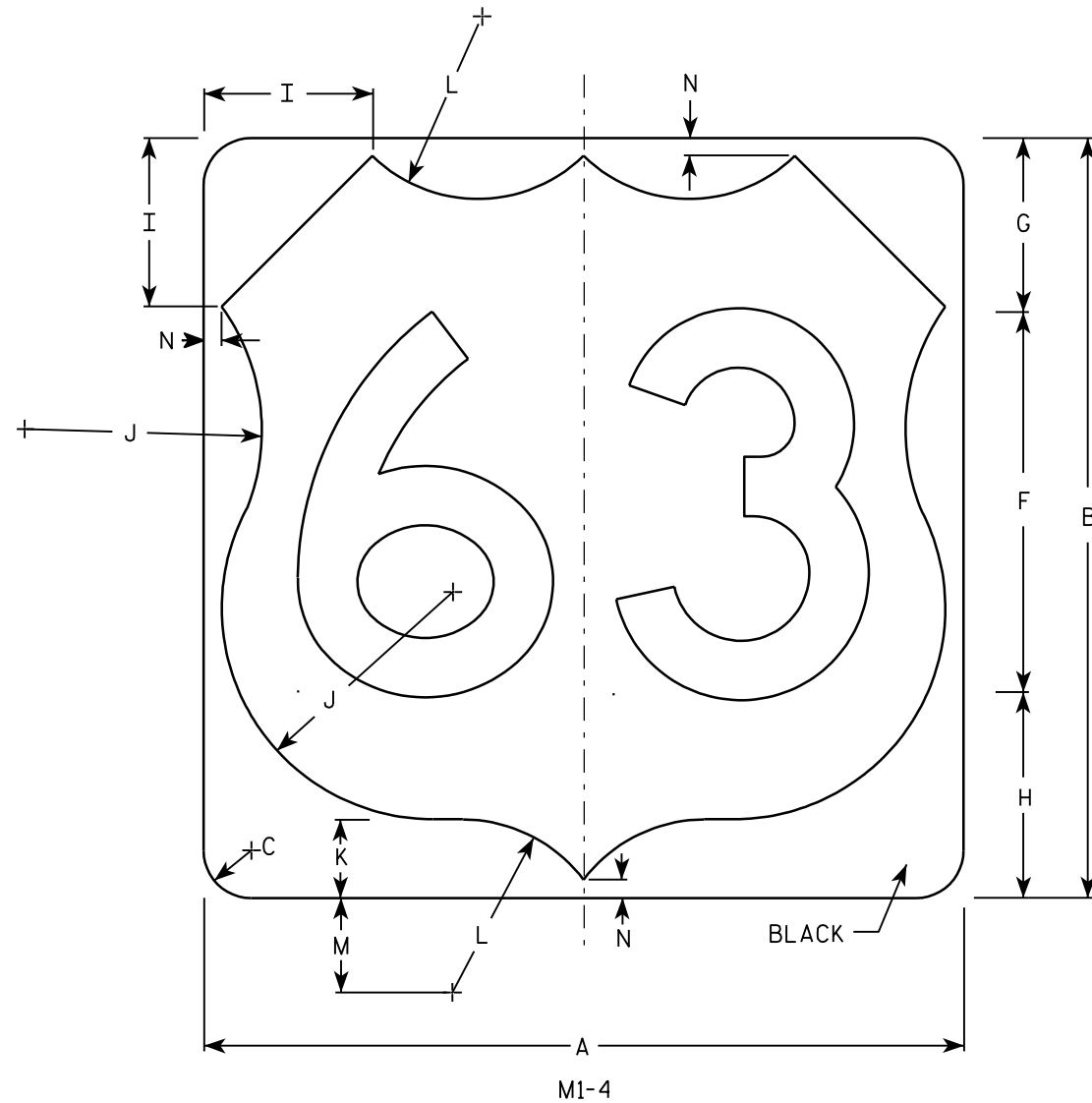

Metric equivalent
for this sign is:

SIZE	
1	
2	600 mm X 600 mm
3	900 mm X 900 mm
4	900 mm X 900 mm
5	900 mm X 900 mm

SIZE	A	B	C	D	E	F	G	H	I	J	K	L	M	N	O	P	Q	R	S	T	U	V	W	X	Y	Z	Areq sq. ft.	Areq m ²
1																												
2	24	24	1 1/2			12	5 1/2	6 1/2	5	7 1/2	2 1/2	5 1/2	3	1/2													4.0	.36
3	36	36	2 1/4			18	8 1/4	9 1/4	7 1/4	11 1/4	3 3/4	8 1/4	4 1/2	3/4													9.0	.81
4	36	36	2 1/4			18	8 1/4	9 1/4	7 1/4	11 1/4	3 3/4	8 1/4	4 1/2	3/4													9.0	.81
5	36	36	2 1/4			18	8 1/4	9 1/4	7 1/4	11 1/4	3 3/4	8 1/4	4 1/2	3/4													9.0	.81

PROJECT NO: HWY: COUNTY: SHEET NO: E

7

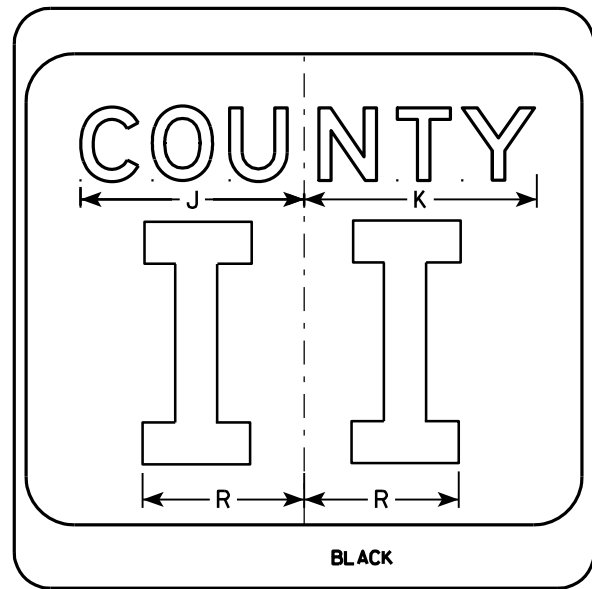
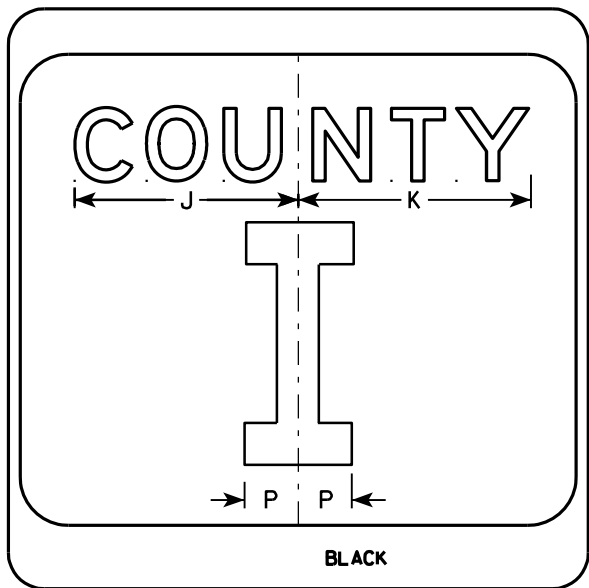
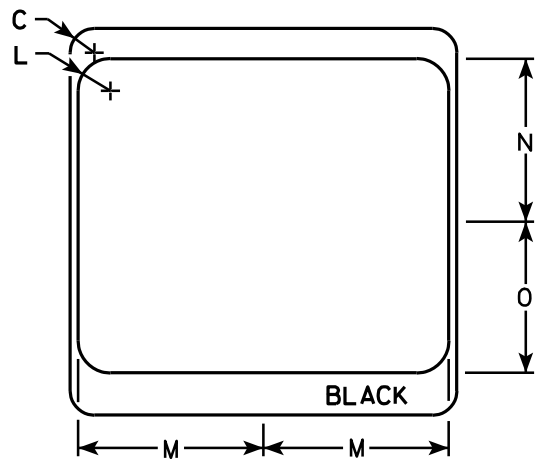
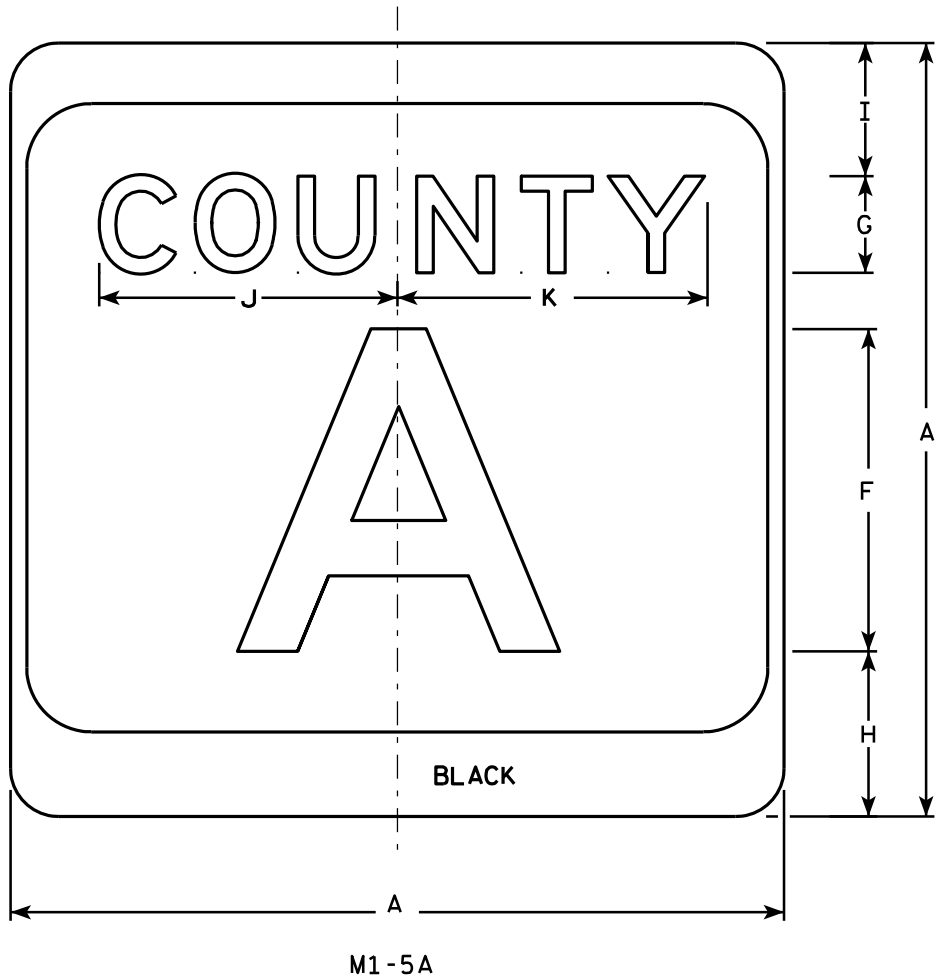

NOTES

1. Sign is Type II - see Note 7 - reference WIS DOT Standard Specification for HIGHWAY and STRUCTURE CONSTRUCTION latest edition.
2. Color:
Background - White & Black - See Note 7
Message - Black
3. Message Series - see Note 5
4. Corners may be square or rounded when base material is plywood but borders shall be rounded as shown. When base material is metal, the corners and borders shall be rounded.
5. Message Series E for 1 letter.
Message Series D for 2 letters unless message is too big then Series C.
Message Series C for 3 letters unless message is too big then Series B.
6. Substitute appropriate letters & optically center to achieve proper balance.
7. Permanent Signs
Background - Type H Reflective
Detour or temporary Signs
Background - Reflective

SIZE	A	B	C	D	E	F	G	H	I	J	K	L	M	N	O	P	Q	R	S	T	U	V	W	X	Y	Z	Area sq. ft.
1																											
2	24		1 1/2			10	3	5 1/8	4 1/8	9 1/4	9 5/8	2	11 1/2	10 1/8	9 3/8	2 1/4		6 5/8									4.0
3	36		2 1/4			16	4	7 5/8	5 5/8	12 1/4	12 7/8	3	17 1/8	15 1/4	14	3 3/8		10									9.0
4	36		2 1/4			16	4	7 5/8	5 5/8	12 1/4	12 7/8	3	17 1/8	15 1/4	14	3 3/8		10									9.0
5	36		2 1/4			16	4	7 5/8	5 5/8	12 1/4	12 7/8	3	17 1/8	15 1/4	14	3 3/8		10									9.0

CTH MARKER	
M1-5A FOR ASSEMBLIES	
WISCONSIN DEPT OF TRANSPORTATION	
APPROVED	<i>Matthew R. Rauch</i> For State Traffic Engineer
DATE 9/27/11	PLATE NO. M1-5A.8

PROJECT NO:	HWY:	COUNTY:	SHEET NO:	E
-------------	------	---------	-----------	---

7

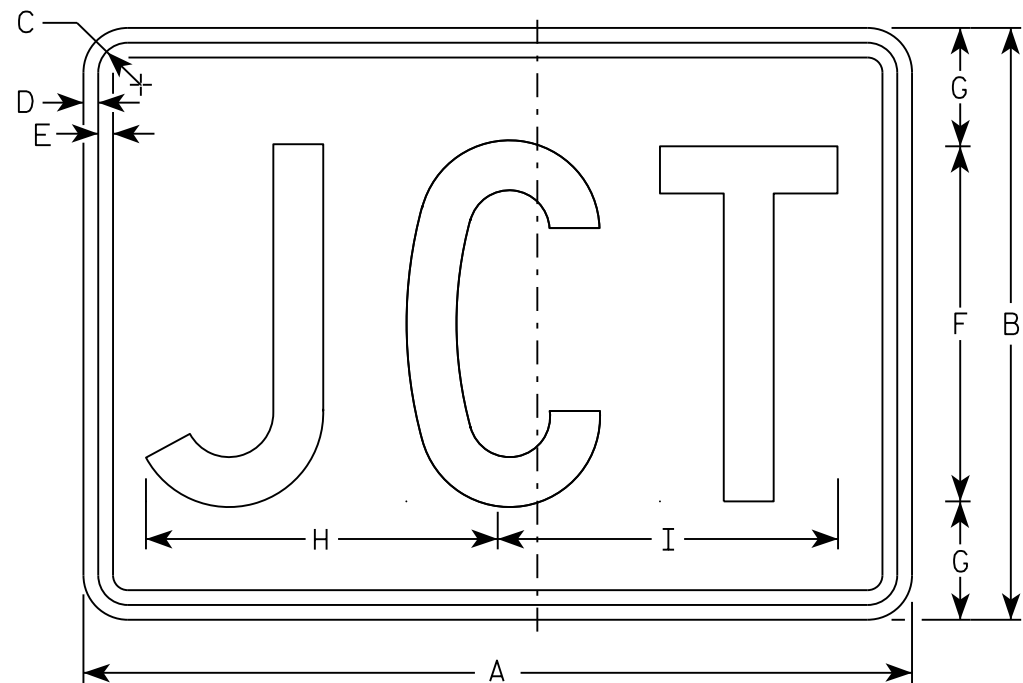

M2-1
MM2-1
MP2-1

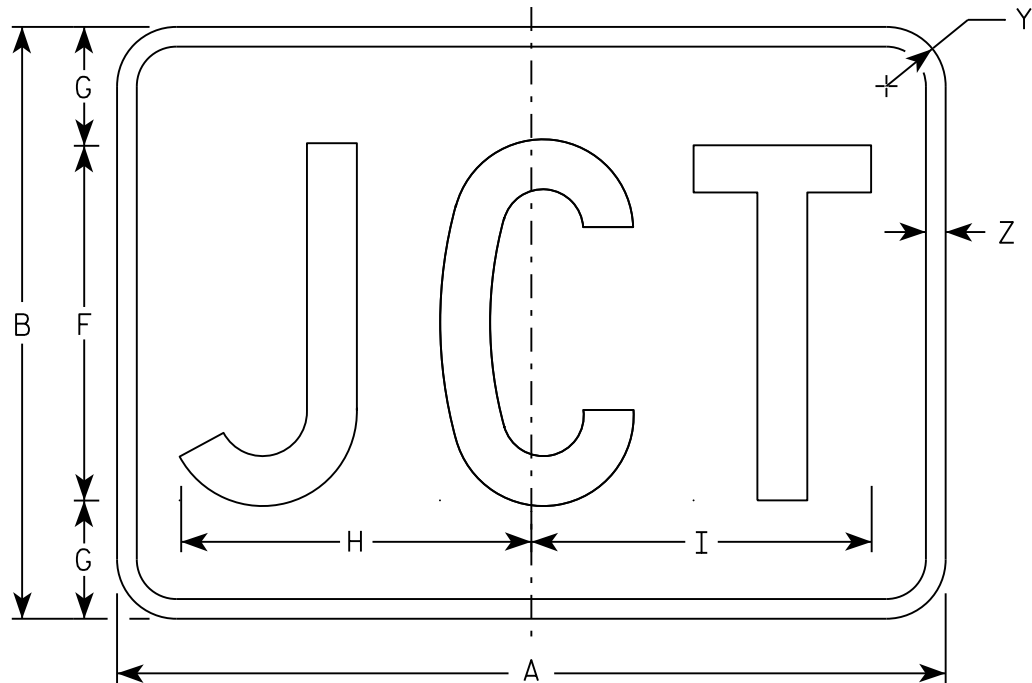

MB2-1
MK2-1
MN2-1
MR2-1

NOTES

- 1. Sign is Type II - Type H
- 2. Color:
 - Background - See note 5
 - Message - See note 5
- 3. Message Series - C
- 4. Corners may be square or rounded when base material is plywood but borders shall be rounded as shown. When base material is metal, the corners and borders shall be rounded.
- 5. M2-1 Background - White
 Message - Black
 MB2-1 Background - Blue
 Message - White
 MK2-1 Background - Green
 Message - White
 MM2-1 Background - White
 Message - Green
 MN2-1 Background - Brown
 Message - White
 MP2-1 Background - White
 Message - Blue
 MR2-1 Background - Brown
 Message - Yellow

SIZE	A	B	C	D	E	F	G	H	I	J	K	L	M	N	O	P	Q	R	S	T	U	V	W	X	Y	Z	Area sq. ft.
1																											
2	21	15	1 1/8	3/8	3/8	9	3	8 7/8	8 5/8																1 1/2	1/2	2.20
3	30	21	1 1/8	3/8	3/8	13	4	12 7/8	12 3/8																1 1/2	1/2	4.40
4	30	21	1 1/8	3/8	3/8	13	4	12 7/8	12 3/8																1 1/2	1/2	4.40
5	30	21	1 1/8	3/8	3/8	13	4	12 7/8	12 3/8																1 1/2	1/2	4.40

STANDARD SIGN

M2 - 1

WISCONSIN DEPT OF TRANSPORTATION

APPROVED

Matthew R. Rauch

For State Traffic Engineer

DATE 10/15/15

PLATE NO. M2-1.12

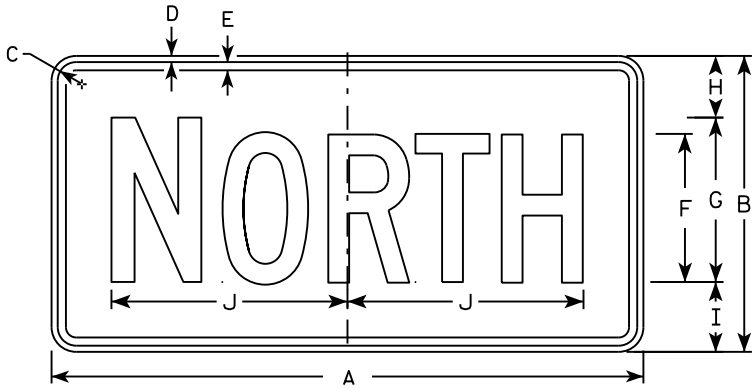

M3-1
MM3-1
MP3-1

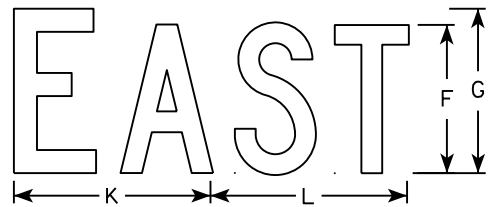

M3-2
MM3-2
MP3-2

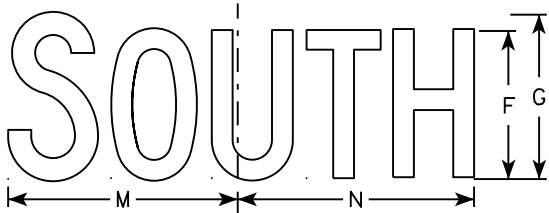

M3-3
MM3-3
MP3-3

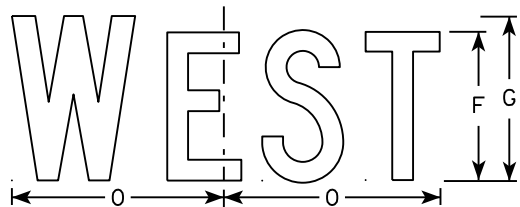

M3-4
MM3-4
MP3-4

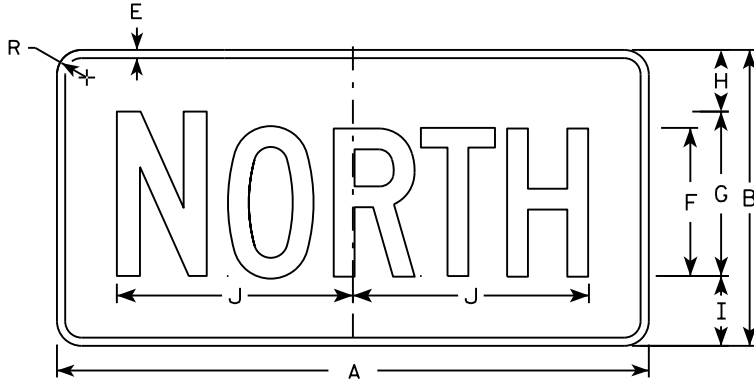

MB3-1
MK3-1
MN3-1

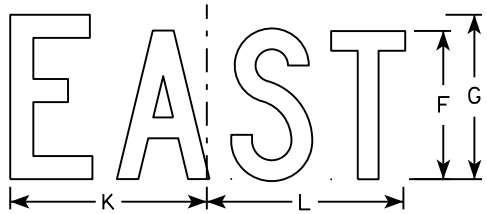

MB3-2
MK3-2
MN3-2

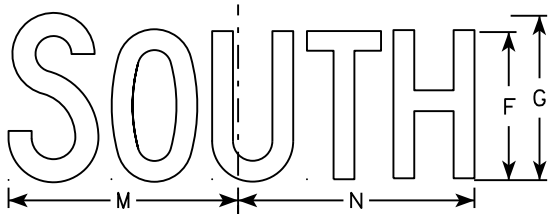

MB3-3
MK3-3
MN3-3

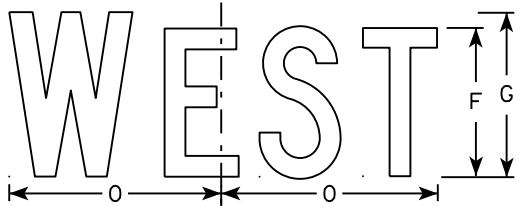

MB3-4
MK3-4
MN3-4

NOTES

1. All Signs Type II - Type H
2. Color:
Background - See note 5
Message - See note 5
3. Message Series - C
4. Corners may be square or rounded when base material is plywood but borders shall be rounded as shown. When base material is metal, the corners and borders shall be rounded.
5. M3-1 thru M3-4 Background - White
Message - Black
MB3-1 thru MB3-4 Background - Blue
Message - White
MK3-1 thru MK3-4 Background - Green
Message - White
MM3-1 thru MM3-4 Background - White
Message - Green
MN3-1 thru MN3-4 Background - Brown
Message - White
MP3-1 thru MP3-4 Background - White
Message - Blue
6. Note the first letter of each direction is larger than the remainder of the message.

SIZE	A	B	C	D	E	F	G	H	I	J	K	L	M	N	O	P	Q	R	S	T	U	V	W	X	Y	Z	Area sq. ft.
1																											
2	24	12	1 1/8	3/8	3/8	6	7	2 1/4	2 3/4	10 1/4	7 7/8	8 3/8	10 1/4	9 3/4	8 3/4			1 1/2									2.00
3	36	18	1 1/8	3/8	1/2	9	10	3 3/4	4 1/4	14 3/8	12	12 1/8	14	14 1/8	13			1 1/2									4.5
4	36	18	1 1/8	3/8	1/2	9	10	3 3/4	4 1/4	14 3/8	12	12 1/8	14	14 1/8	13			1 1/2									4.5
5	36	18	1 1/8	3/8	1/2	9	10	3 3/4	4 1/4	14 3/8	12	12 1/8	14	14 1/8	13			1 1/2									4.5

STANDARD SIGNS
M3-1 thru M3-4
SERIES

WISCONSIN DEPT OF TRANSPORTATION

APPROVED
Matthew R. Rauch
for State Traffic Engineer

DATE 10/15/15 PLATE NO. M3-1.14

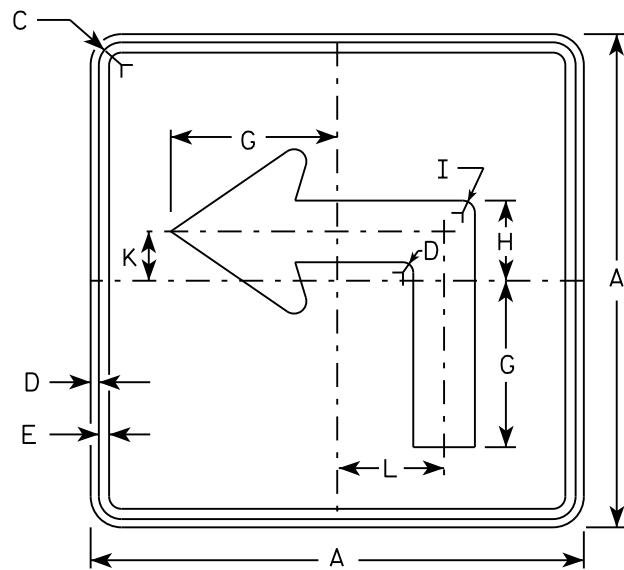

M5-1L
MM5-1L
M05-1L
MP5-1L

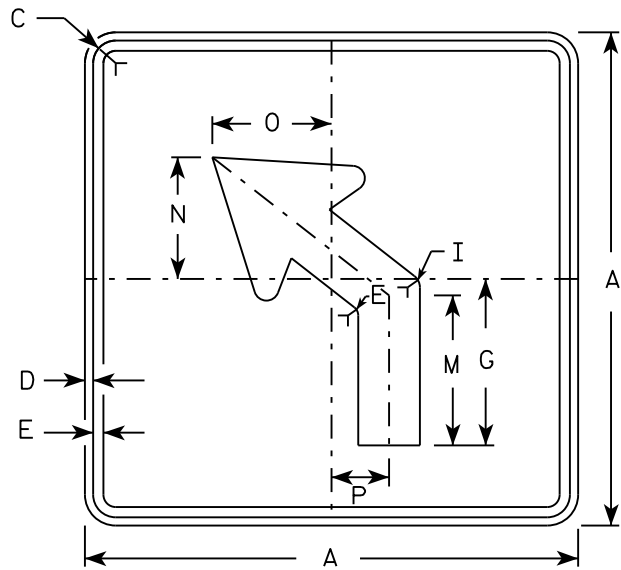

M5-2L
MM5-2L
M05-2L
MP5-2L

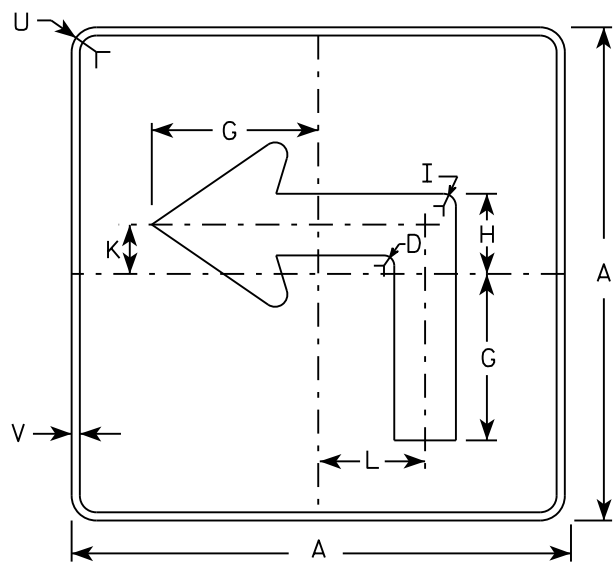

MB5-1L
MK5-1L
MN5-1L
MR5-1L

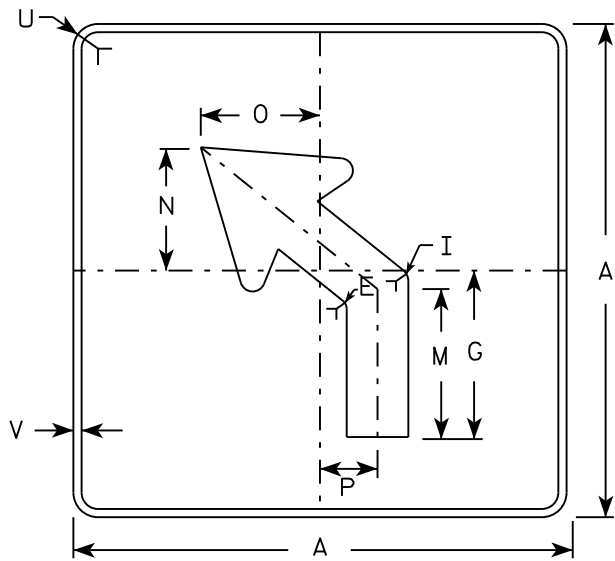

MB5-2L
MK5-2L
MN5-2L
MR5-2L

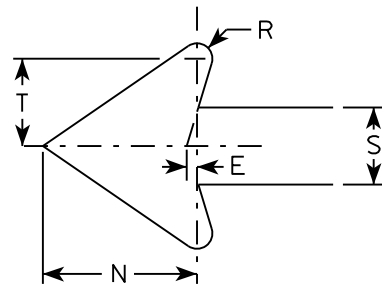

NOTES

- Signs are Type II - Type H reflective except as shown
- Color:
Background - See note 4
Message - See note 4
- Corners may be square or rounded when base material is plywood but borders shall be rounded as shown. When base material is metal, the corners and borders shall be rounded.
- M5-1 and M5-2 Background - White
Message - Black
MB5-1 and MB5-2 Background - Blue
Message - White
MK5-1 and MK5-2 Background - Green
Message - White
MM5-1 and MM5-2 Background - White
Message - Green
MN5-1 and MN5-2 Background - Brown
Message - White
M05-1 and M05-2 Background - Orange - Type F Reflective
Message - Black
MP5-1 and MP5-2 Background - White - Type H Reflective
Message - Blue
MR5-1 and MR5-2 Background - Brown
Message - Yellow
- M5-1R same as M5-1L except arrow points right.
- M5-2R same as M5-2L except arrow tilts right.

SIZE	A	B	C	D	E	F	G	H	I	J	K	L	M	N	O	P	Q	R	S	T	U	V	W	X	Y	Z	Area sq. ft.
1																											
2	21		1 1/8	3/8	3/8		7	3 3/8	5/8		2 1/8	4 1/2	6 3/8	5 1/4	5	2 1/2		1/2	2 5/8	3	1 1/2	1/2					3.06
3	30		1 3/8	1/2	5/8		10 1/8	4 7/8	7/8		3	6 1/2	9 1/8	7 1/2	7 1/4	3 1/2		3/4	3 3/4	4 1/4	1 7/8	1/2					6.25
4	30		1 3/8	1/2	5/8		10 1/8	4 7/8	7/8		3	6 1/2	9 1/8	7 1/2	7 1/4	3 1/2		3/4	3 3/4	4 1/4	1 7/8	1/2					6.25
5	30		1 3/8	1/2	5/8		10 1/8	4 7/8	7/8		3	6 1/2	9 1/8	7 1/2	7 1/4	3 1/2		3/4	3 3/4	4 1/4	1 7/8	1/2					6.25

PROJECT NO:	HWY:	COUNTY:	SHEET NO:	E
-------------	------	---------	-----------	---

STANDARD SIGN
M5-1 & M5-2

WISCONSIN DEPT OF TRANSPORTATION

APPROVED *Matthew R. Rauch*
for State Traffic Engineer

DATE 10/15/15 PLATE NO. M5-1.13

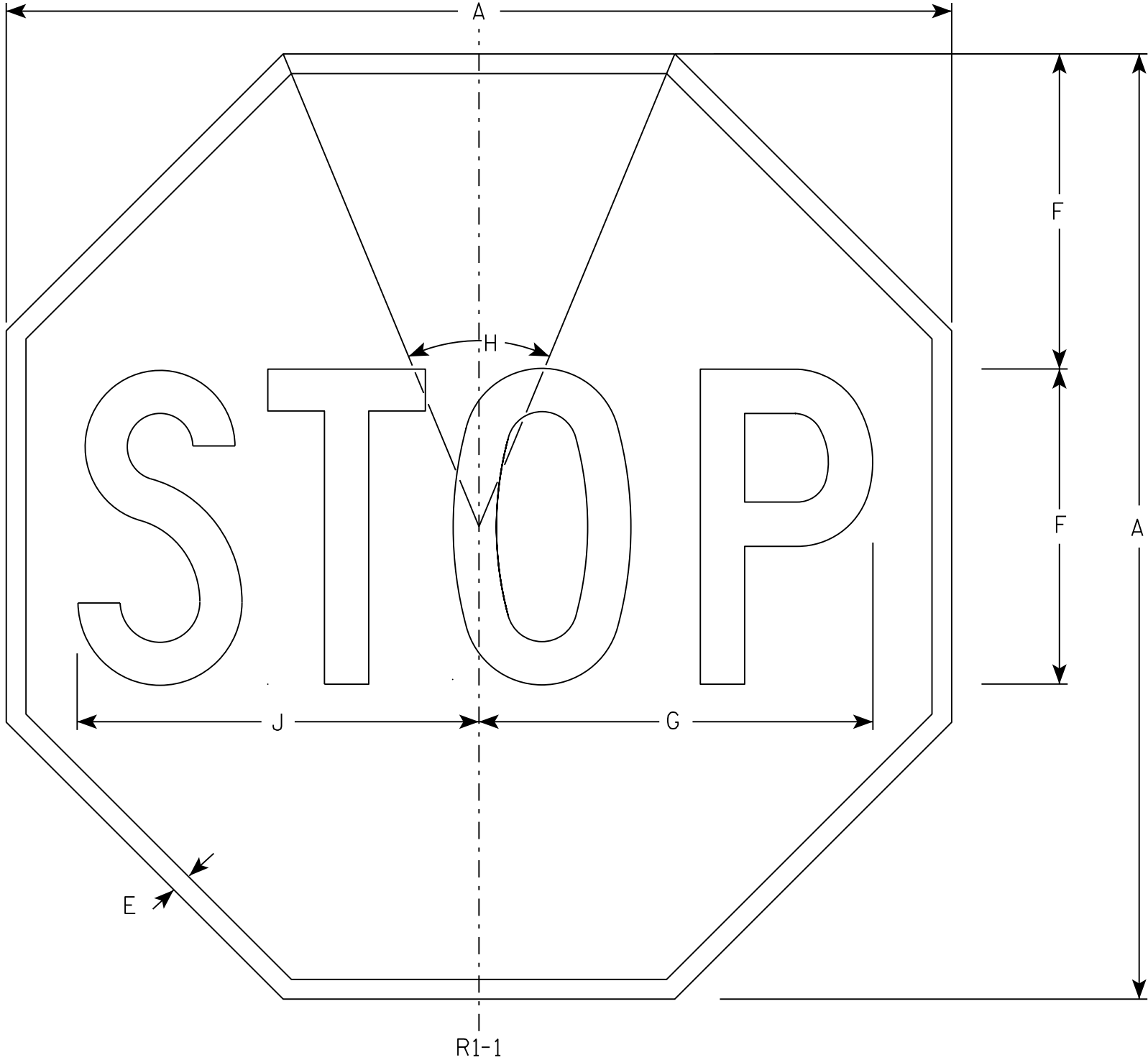

NOTES

- 1. Sign is Type II - Type H Reflective - reference WIS DOT Standard Specification for HIGHWAY and STRUCTURE CONSTRUCTION latest edition.
- 2. Color:
 - Background - Red
 - Message - White
- 3. Message Series - C

SIZE	A	B	C	D	E	F	G	H	I	J	K	L	M	N	O	P	Q	R	S	T	U	V	W	X	Y	Z	Area sq. ft.
1	30				5/8	10	12 1/2	45°		12 3/4																	5.18
2S	30				5/8	10	12 1/2	45°		12 3/4																	5.18
2M	36				3/4	12	15	45°		15 3/8																	7.46
3	36				3/4	12	15	45°		15 3/8																	7.46
4	48				1	16	20	45°		20 1/2																	13.25
5	48				1	16	20	45°		20 1/2																	13.25
6	18				3/8	6	7 3/4	45°		7 3/4																	1.86
7	12				1/4	4	5	45°		5 1/8																	0.78

STANDARD SIGN

R1-1

WISCONSIN DEPT OF TRANSPORTATION

APPROVED *Matthew R. Rauch*
for State Traffic Engineer

DATE 11/12/15 PLATE NO. R1-1.13

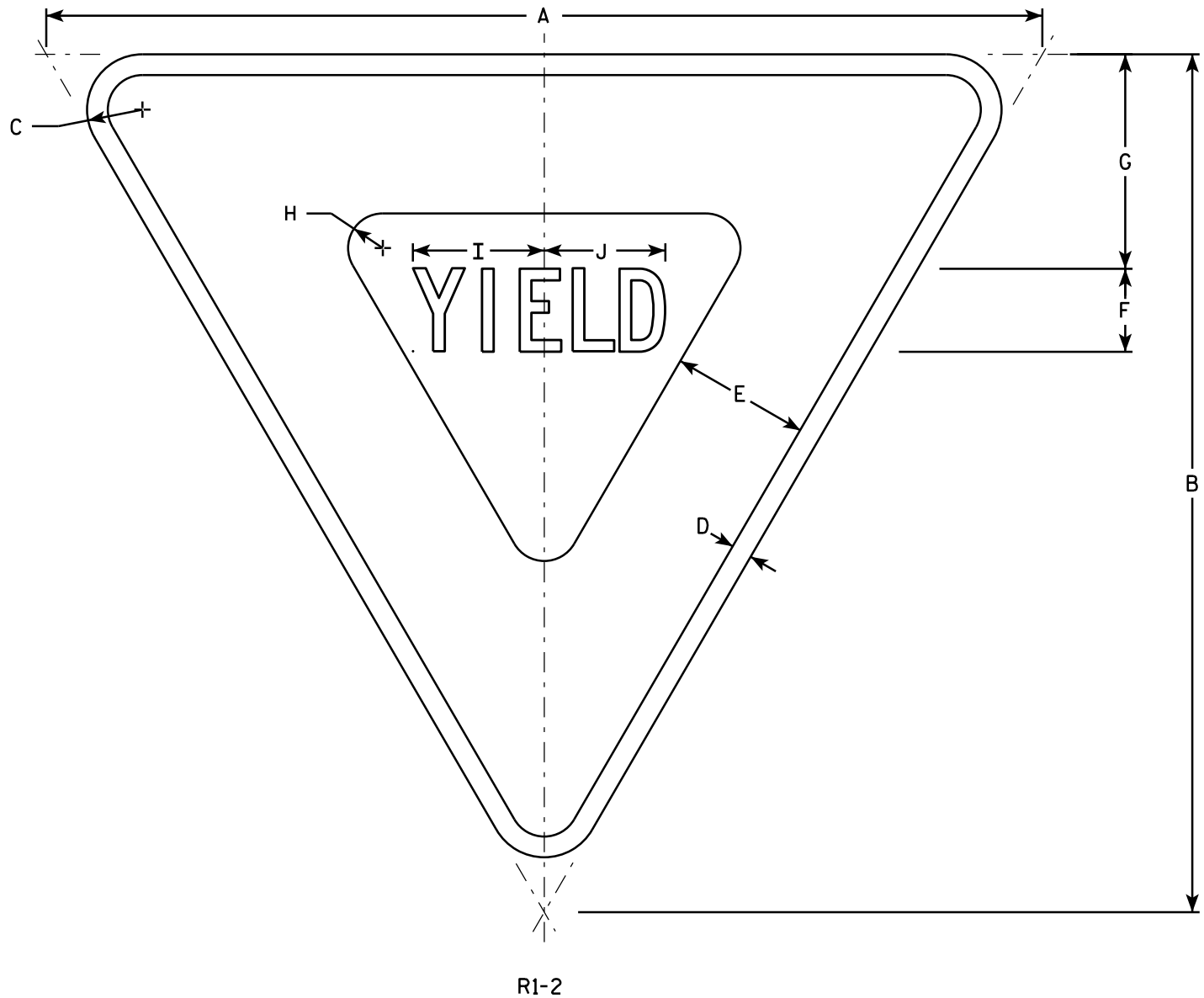

NOTES

- 1. Sign is Type II - Type H Reflective - reference WIS DOT Standard Specification for HIGHWAY and STRUCTURE CONSTRUCTION latest edition.
- 2. Color:
Background - White
Message - See note 5
- 3. Message Series - C
- 4. Corners may be square or rounded when base material is plywood but borders shall be rounded as shown. When base material is metal, the corners and borders shall be rounded.
- 5. The border strip and word message are reflectorized red.

SIZE	A	B	C	D	E	F	G	H	I	J	K	L	M	N	O	P	Q	R	S	T	U	V	W	X	Y	Z	Area sq. ft.
1	30	26	1 1/2	5/8	4	2 1/2	6 3/8	7/8	4	3 5/8																	2.71
2S	36	31	2	3/4	5	3	7 3/4	1 1/4	4 3/4	4 3/8																	3.88
2M	48	42	3	1	6	4	9 3/4	2	6 1/4	5 7/8																	7.00
3	48	42	3	1	6	4	9 3/4	2	6 1/4	5 7/8																	7.00
4	48	42	3	1	6	4	9 3/4	2	6 1/4	5 7/8																	7.00
5	60	52	3	1 1/2	8	5	13	2 1/2	7 7/8	7 1/4																	10.83
6																											
7	18	15 1/2	1	3/8	2 1/2	1 1/2	3 7/8	5/8	2 3/8	2 1/4																	0.97

STANDARD SIGN

R1-2

WISCONSIN DEPT OF TRANSPORTATION

APPROVED *Matthew R. Rauch*
for State Traffic Engineer

DATE 10/13/14 PLATE NO. R1-2.12

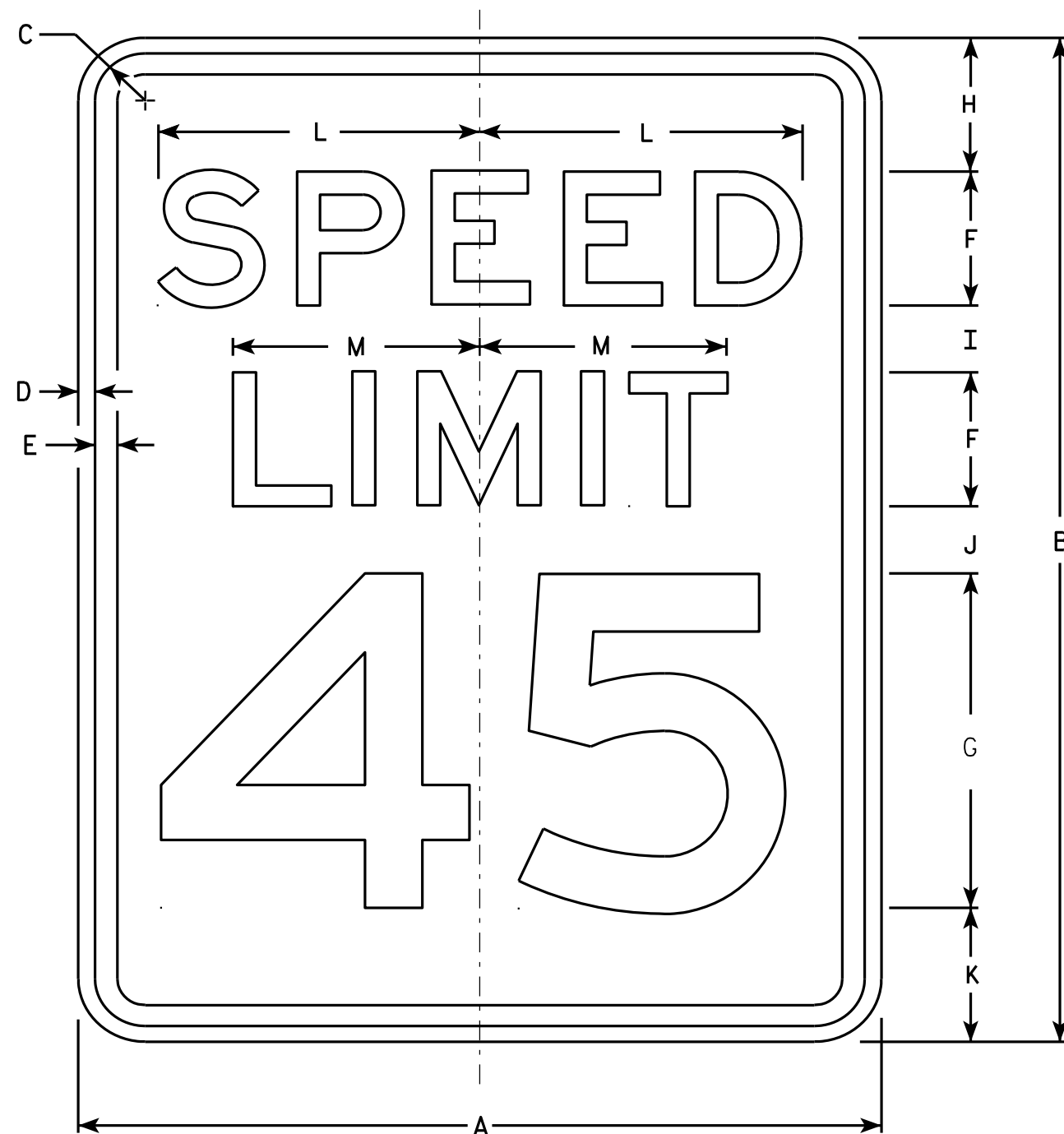

R2-1

NOTES

1. Sign is Type II - Type H Reflective - reference WIS DOT Standard Specification for HIGHWAY and STRUCTURE CONSTRUCTION latest edition.
2. Color:
Background - White
Message - Black
3. Message Series - E
4. Corners may be square or rounded when base material is plywood but borders shall be rounded as shown. When base material is metal, the corners and borders shall be rounded.
5. Substitute appropriate numerals and optically adjust spacing to achieve proper balance.

SIZE	A	B	C	D	E	F	G	H	I	J	K	L	M	N	O	P	Q	R	S	T	U	V	W	X	Y	Z	Area sq. ft.
1	18	24	1 1/8	3/8	1/2	3	8	3	2	2	3	7 1/4	5 1/2														3.0
2S	24	30	1 1/8	3/8	1/2	4	10	3	2 1/4	3 3/8	3 3/8	9 5/8	7 3/8														5.0
2M	30	36	1 3/8	1/2	5/8	5	12	5	2 1/2	2 1/2	4	12	9 1/4														7.5
3	36	48	1 3/8	1/2	5/8	6	14	6	5	5	6	14 3/8	11														12.0
4	36	48	1 3/8	1/2	5/8	6	14	6	5	5	6	14 3/8	11														12.0
5	48	60	2 1/4	3/4	1	8	20	6	4 1/2	6 3/4	6 3/4	19 1/4	14 5/8														20.0

STANDARD SIGN R2-1

WISCONSIN DEPT OF TRANSPORTATION

APPROVED *Matthew R. Rauch*
For State Traffic Engineer

DATE 5/26/10 PLATE NO. R2-1.13

PROJECT NO:

HWY:

COUNTY:

SHEET NO:

E

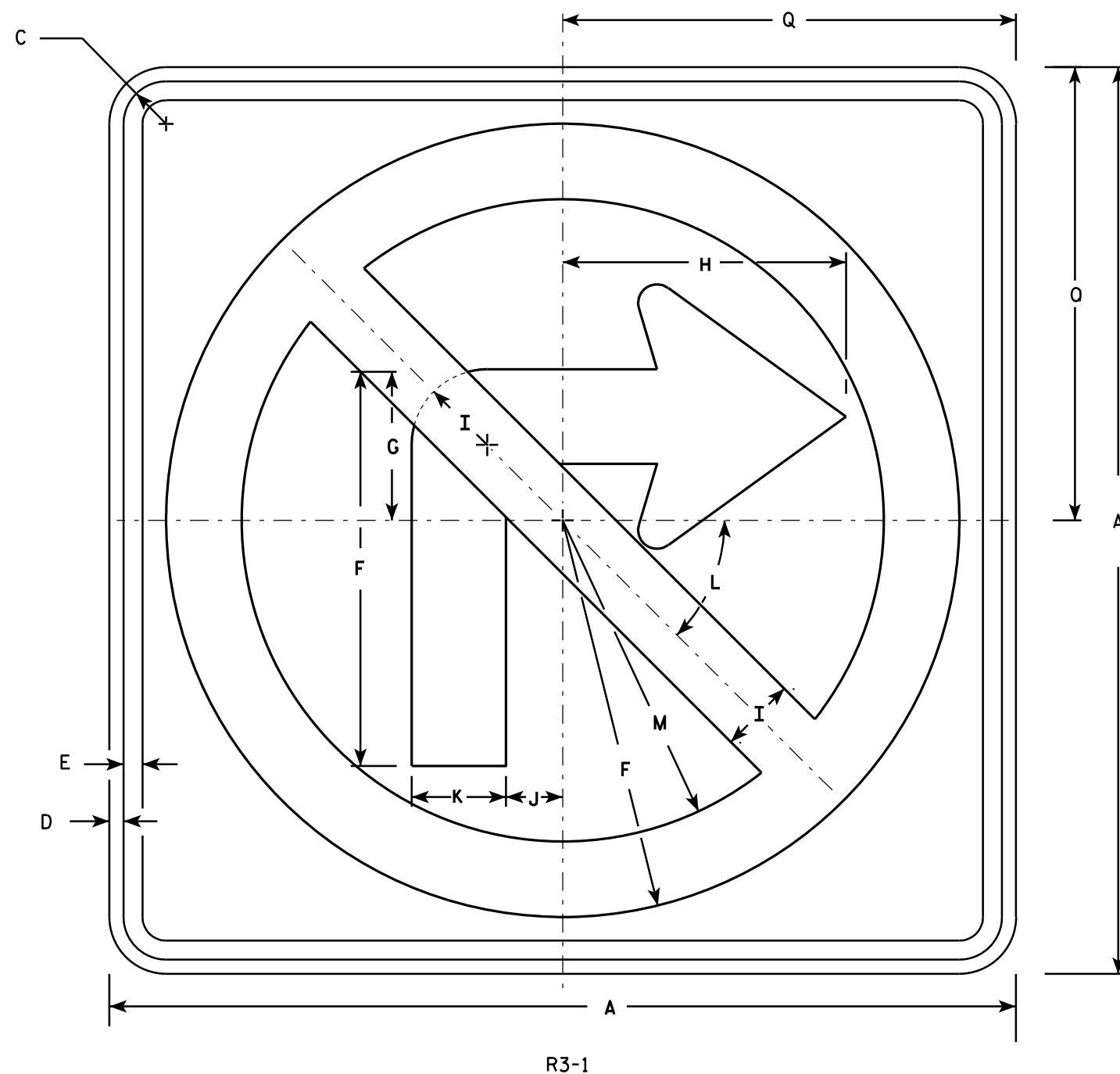

NOTES

1. Sign is Type II - Type H Reflective - reference WIS DOT Standard Specification for HIGHWAY and STRUCTURE CONSTRUCTION latest edition.
2. Color:
 - Background - White
 - Message - See note 4
3. Corners may be square or rounded when base material is plywood but borders shall be rounded as shown. When base material is metal, the corners and borders shall be rounded.
4. Border & Arrow are non reflective black, the circle with diagonal bar is reflective red.

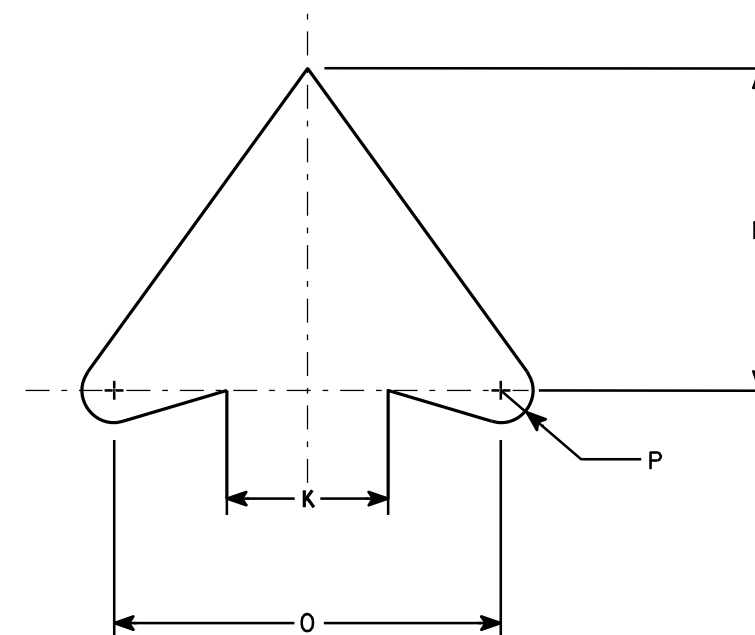

ARROW DETAIL

[illegible]

STANDARD SIGN	
R3-1	
WISCONSIN DEPT OF TRANSPORTATION	
APPROVED	<i>Matthew R. Rauch</i> for State Traffic Engineer
DATE 12/08/10	PLATE NO. R3-1.5

PROJECT NO:	HWY:	COUNTY:		SHEET NO:
-------------	------	---------	--	-----------

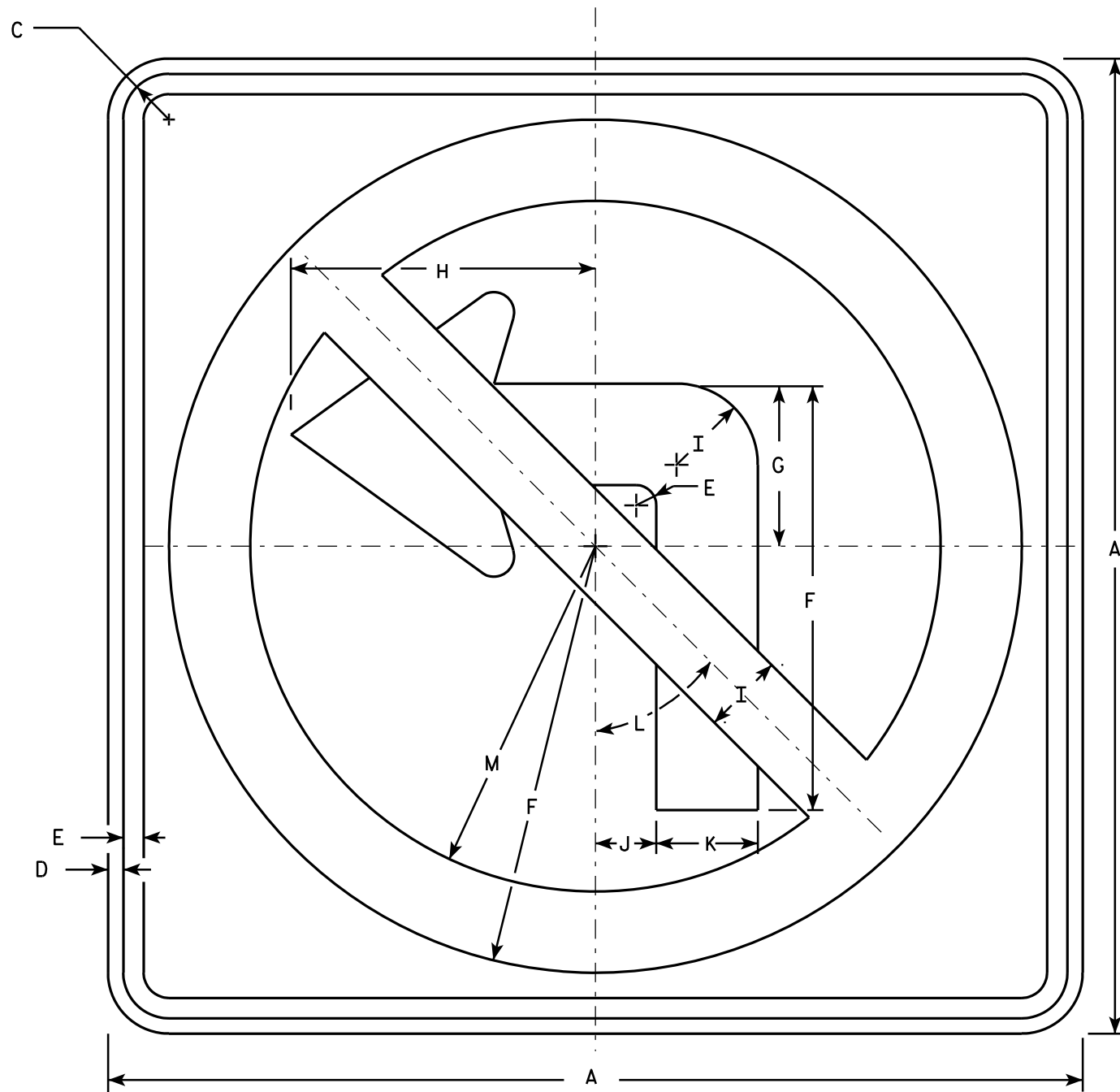

R3-2

NOTES

1. Sign is Type II - Type H Reflective - reference WIS DOT Standard Specification for HIGHWAY and STRUCTURE CONSTRUCTION latest edition.
2. Color:
Background - White
Message - See note 4
3. Corners may be square or rounded when base material is plywood but borders shall be rounded as shown. When base material is metal, the corners and borders shall be rounded.
4. Border & Arrow are non reflective black, the circle with diagonal bar is reflective red.

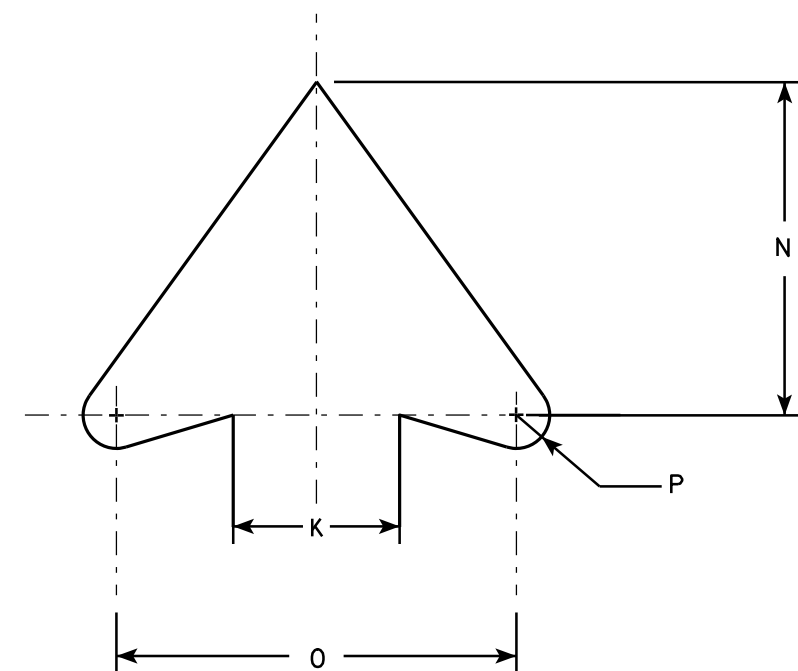

ARROW DETAIL

SIZE	A	B	C	D	E	F	G	H	I	J	K	L	M	N	O	P	Q	R	S	T	U	V	W	X	Y	Z	Area sq. ft.
1	24		1 1/8	3/8	1/2	10 1/2	4	7 1/2	2	1 1/2	2 1/2	45°	8 1/2	5	6	1/2											4.0
2S	24		1 1/8	3/8	1/2	10 1/2	4	7 1/2	2	1 1/2	2 1/2	45°	8 1/2	5	6	1/2											4.0
2M	36		1 5/8	5/8	3/4	15 3/4	6	11 1/4	3	2 1/4	3 3/4	45°	12 3/4	7 1/2	9	3/4											9.0
3	36		1 5/8	5/8	3/4	15 3/4	6	11 1/4	3	2 1/4	3 3/4	45°	12 3/4	7 1/2	9	3/4											9.0
4	36		1 5/8	5/8	3/4	15 3/4	6	11 1/4	3	2 1/4	3 3/4	45°	12 3/4	7 1/2	9	3/4											9.0
5	48		2 1/4	3/4	1	21	8	15	4	3	5	45°	17	10	12	1											16.0

STANDARD SIGN R3-2

WISCONSIN DEPT OF TRANSPORTATION

APPROVED *Matthew R. Rauch*
for State Traffic Engineer

DATE 12/08/10 PLATE NO. R3-2.10

PROJECT NO:

HWY:

COUNTY:

SHEET NO:

E

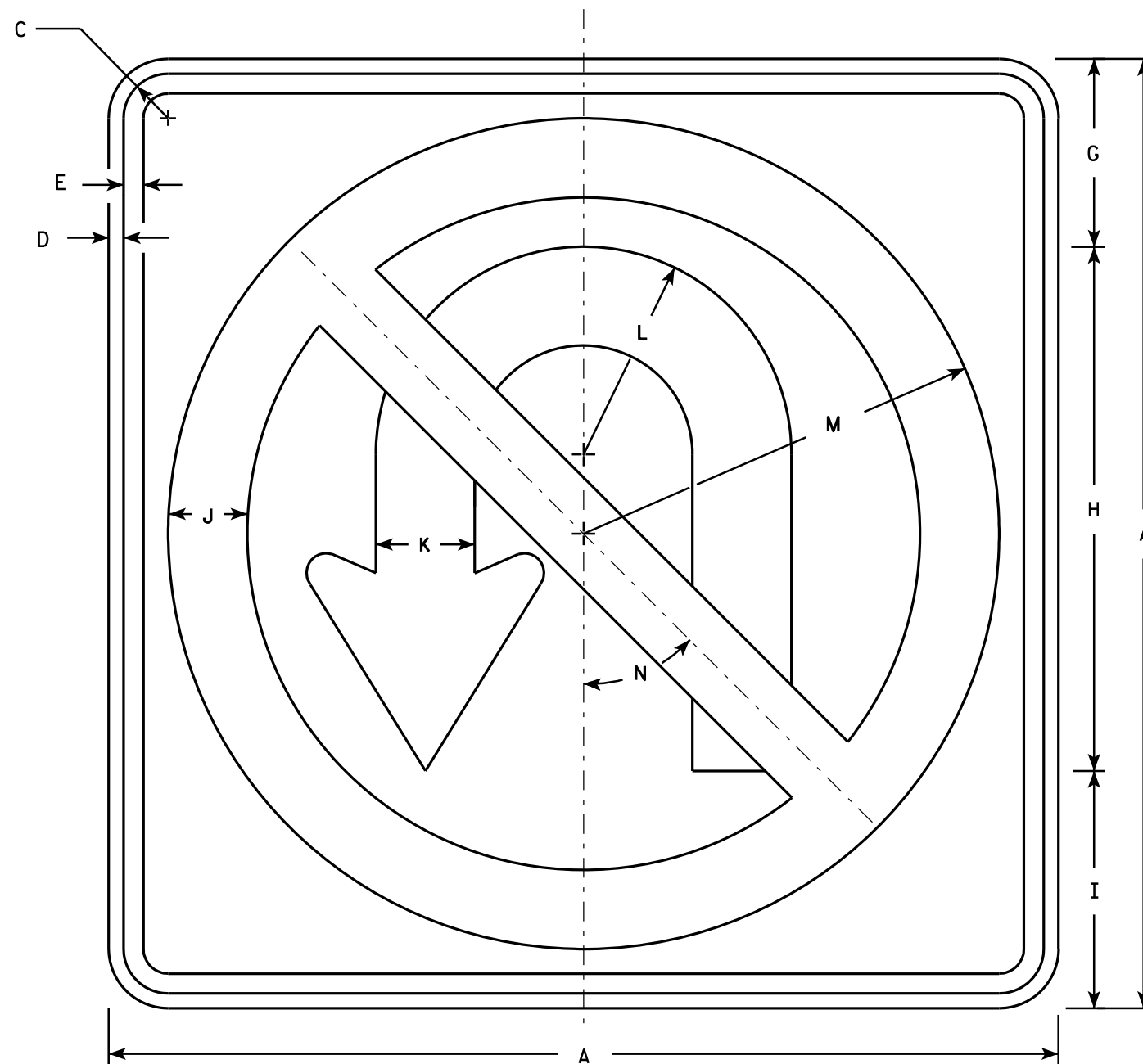

R3-4

NOTES

- Sign is Type II - Type H Reflective - reference WIS DOT Standard Specification for HIGHWAY and STRUCTURE CONSTRUCTION latest edition.
- Color:
Background - White
Message - See note 4
- Corners may be square or rounded when base material is plywood but borders shall be rounded as shown. When base material is metal, the corners and borders shall be rounded.
- Border & Arrow are non reflective black, the circle with diagonal bar is reflective red.

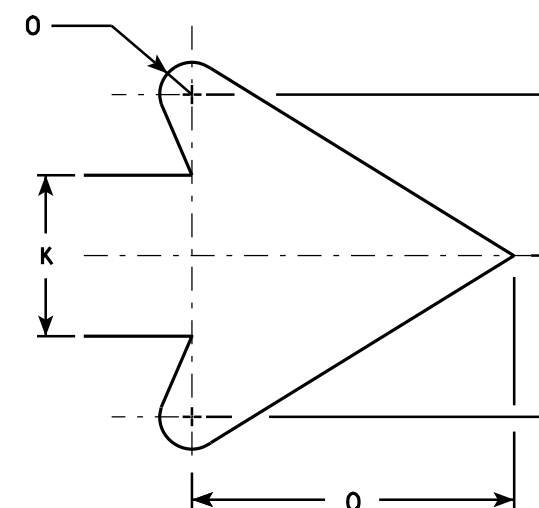

ARROW DETAIL

SIZE	A	B	C	D	E	F	G	H	I	J	K	L	M	N	O	P	Q	R	S	T	U	V	W	X	Y	Z	Area sq. ft.
1																											
2S	24		1 1/8	3/8	1/2		4 3/4	13 1/4	6	2	2 1/2	5 1/4	10 1/2	45°	1/2		5										4.0
2M	36		1 5/8	5/8	3/4		7 1/8	19 7/8	9	3	3 3/4	7 7/8	15 3/4	45°	3/4		7 5/8										9.0
3	36		1 5/8	5/8	3/4		7 1/8	19 7/8	9	3	3 3/4	7 7/8	15 3/4	45°	3/4		7 5/8										9.0
4	36		1 5/8	5/8	3/4		7 1/8	19 7/8	9	3	3 3/4	7 7/8	15 3/4	45°	3/4		7 5/8										9.0
5	36		1 5/8	5/8	3/4		7 1/8	19 7/8	9	3	3 3/4	7 7/8	15 3/4	45°	3/4		7 5/8										9.0

STANDARD SIGN	
R3-4	
WISCONSIN DEPT OF TRANSPORTATION	
APPROVED	<i>Matthew R. Rauch</i> for State Traffic Engineer
DATE 12/08/10	PLATE NO. R3-4.11

PROJECT NO:	HWY:	COUNTY:	SHEET NO:	E
-------------	------	---------	-----------	---

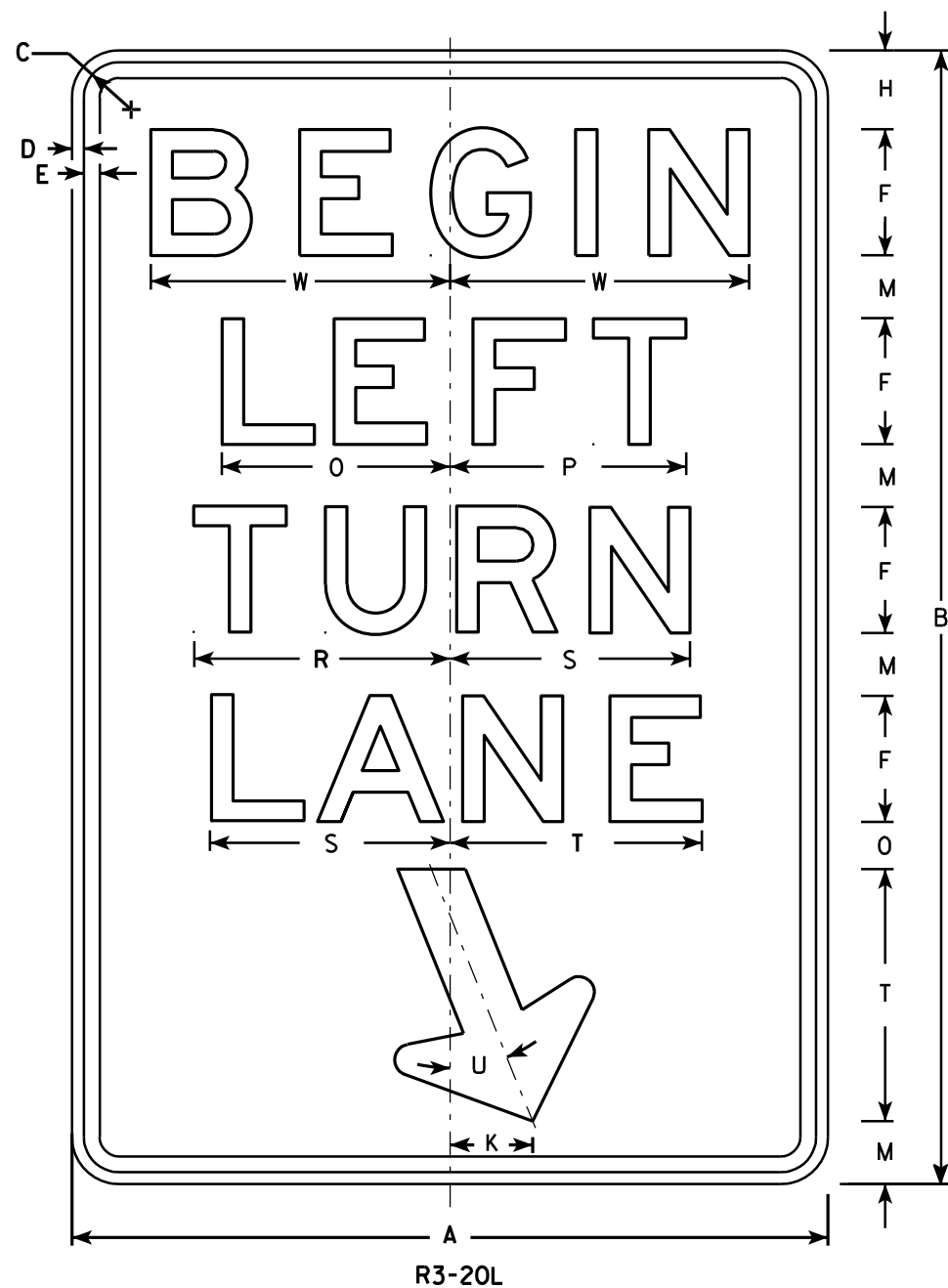

NOTES

1. Sign is Type II - Type H Reflective - reference WIS DOT Standard Specification for HIGHWAY and STRUCTURE CONSTRUCTION latest edition.
2. Color:
Background - White
Message - Black
3. Message Series - E
4. Corners may be square or rounded when base material is plywood but borders shall be rounded as shown. When base material is metal, the corners and borders shall be rounded.

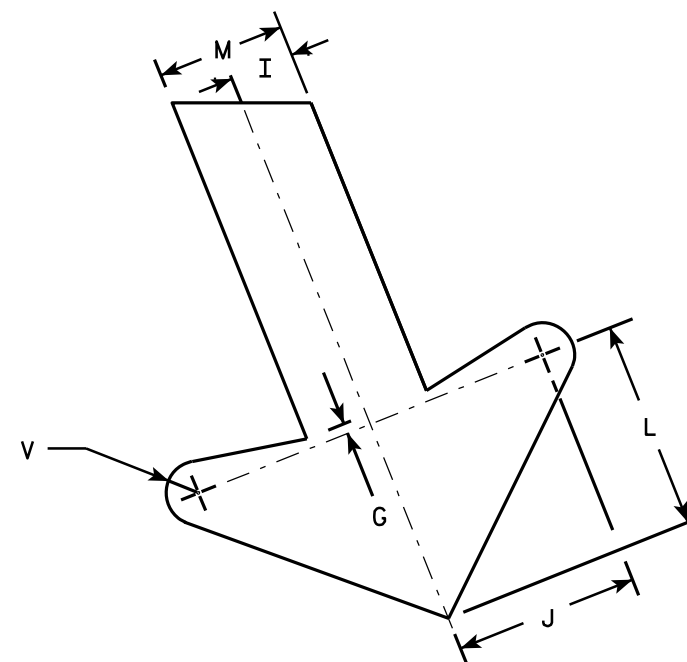

ARROW DETAIL

SIZE	A	B	C	D	E	F	G	H	I	J	K	L	M	N	O	P	Q	R	S	T	U	V	W	X	Y	Z	Area sq. ft.
1																											
2S	24	36	1 1/8	3/8	1/2	4	1/4	2 1/2	1	2 7/8	2 5/8	3 1/4	2	1 1/2	7 1/4	7 1/2		8 1/8	7 5/8	8	22°	1/2	9 1/2				6.0
2M	24	36	1 1/8	3/8	1/2	4	1/4	2 1/2	1	2 7/8	2 5/8	3 1/4	2	1 1/2	7 1/4	7 1/2		8 1/8	7 5/8	8	22°	1/2	9 1/2				6.0
3	36	54	1 3/4	1/2	5/8	6	3/8	3 3/4	1 1/2	4 1/4	4	4 7/8	3	2 1/4	10 7/8	11 1/4		12 1/4	11 1/2	12	22°	3/4	13 1/4				13.5
4																											
5																											

STANDARD SIGN R3-20L	
WISCONSIN DEPT OF TRANSPORTATION	
APPROVED	<i>Matthew R. Rauch</i> for State Traffic Engineer
DATE 10/18/10	PLATE NO. R3-20L.7

NOTES

- 1. Sign is Type II - Type H Reflective - reference WIS DOT Standard Specification for HIGHWAY and STRUCTURE CONSTRUCTION latest edition.
- 2. Color:
Background - White
Message - Black
- 3. Message Series - D
- 4. Corners may be square or rounded when base material is plywood but borders shall be rounded as shown. When base material is metal, the corners and borders shall be rounded.
- 5. R3-53L same as R3-53R except LEFT is substituted for RIGHT.

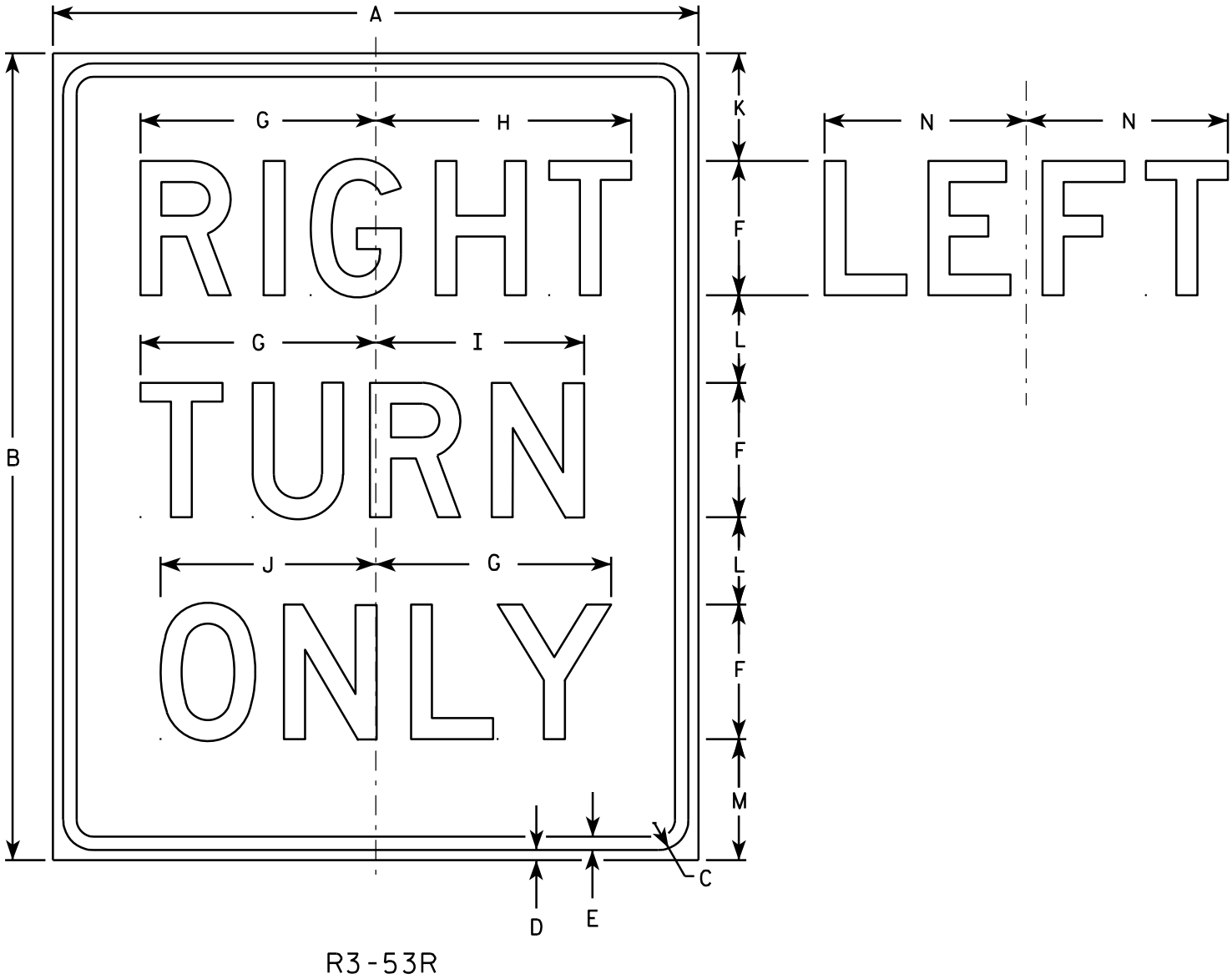

SIZE	A	B	C	D	E	F	G	H	I	J	K	L	M	N	O	P	Q	R	S	T	U	V	W	X	Y	Z	Area sq. ft.
1																											
2S	24	30	1 1/8	3/8	1/2	5	8 3/4	9 1/2	7 3/4	8	4	3 1/4	4 1/2	7 1/2													5.0
2M	24	30	1 1/8	3/8	1/2	5	8 3/4	9 1/2	7 3/4	8	4	3 1/4	4 1/2	7 1/2													5.0
3	24	30	1 1/8	3/8	1/2	5	8 3/4	9 1/2	7 3/4	8	4	3 1/4	4 1/2	7 1/2													5.0
4																											
5																											

STANDARD SIGN
R3-53

WISCONSIN DEPT OF TRANSPORTATION

APPROVED *Matthew R. Rauch*
For State Traffic Engineer

DATE 3/24/2011 PLATE NO. R3-53.8

PROJECT NO:	HWY:	COUNTY:	SHEET NO:	E
-------------	------	---------	-----------	---

NOTES

1. Sign is Type II - Type H Reflective - reference WIS DOT Standard Specification for HIGHWAY and STRUCTURE CONSTRUCTION latest edition. material is plywood but borders shall be rounded
2. Color:
Background - White
Message - Black
3. Corners may be square or rounded when base as shown. When base material is metal, the corners and borders shall be rounded.
4. R4-8 is the same as R4-7 except Legend is reversed.

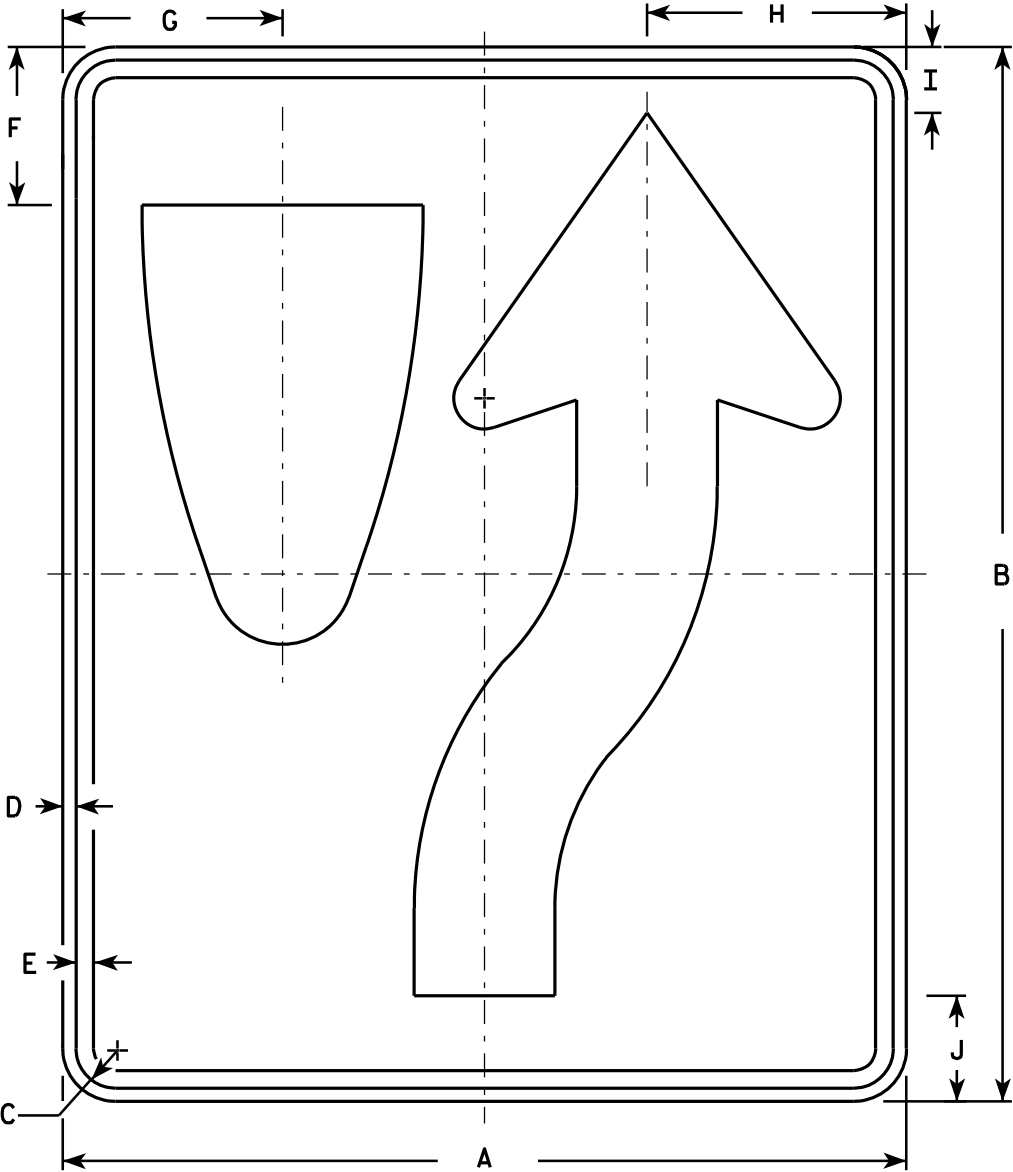
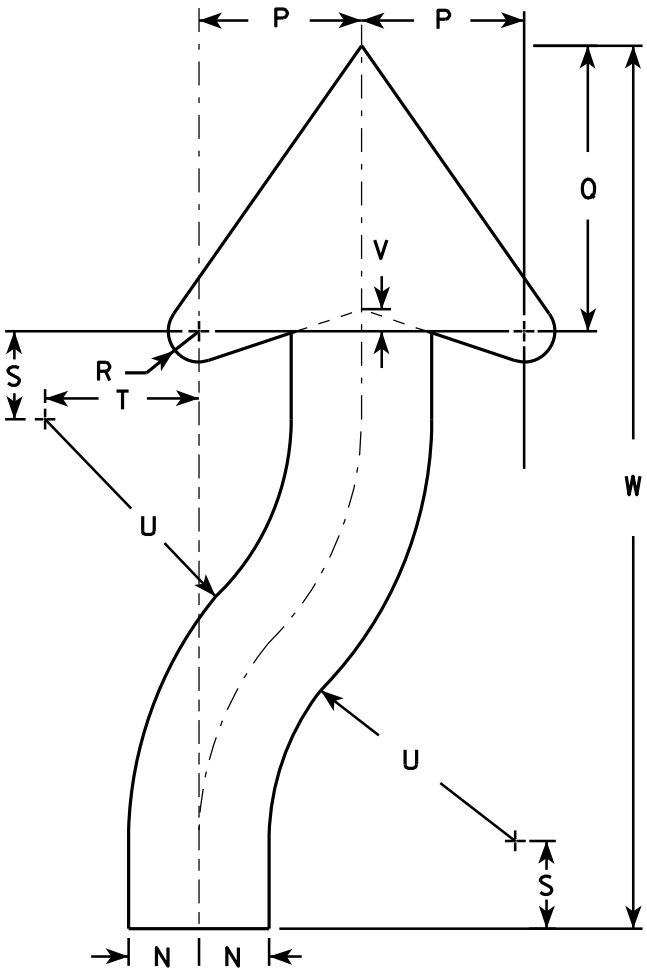

SIZE	A	B	C	D	E	F	G	H	I	J	K	L	M	N	O	P	Q	R	S	T	U	V	W	X	Y	Z	Area sq. ft.
1	18	24	1 1/8	3/8	1/2	3 3/8	4 3/4	5 1/2	1 3/8	2 1/4	6	3	9 3/8	1 1/2	22 1/2	3 1/2	6 1/8	5/8	1 7/8	3 1/4	6 3/4	1/2	20 3/8				3.0
2S	24	30	1 1/8	3/8	1/2	4 1/2	6 1/4	7 3/8	1 7/8	3	8	4	12 1/2	2	30	4 5/8	8 1/8	7/8	2 1/2	4 3/8	9	5/8	25 1/8				5.0
2M	24	30	1 1/8	3/8	1/2	4 1/2	6 1/4	7 3/8	1 7/8	3	8	4	12 1/2	2	30	4 5/8	8 1/8	7/8	2 1/2	4 3/8	9	5/8	25 1/8				5.0
3	36	48	1 3/4	1/2	5/8	6 3/4	9 3/8	11 1/8	2 7/8	4 1/2	12	6	18 3/4	3	45	6 7/8	12 1/4	1 1/4	3 3/4	6 5/8	13 1/2	1	40 3/4				12.0
4	36	48	1 3/4	1/2	5/8	6 3/4	9 3/8	11 1/8	2 7/8	4 1/2	12	6	18 3/4	3	45	6 7/8	12 1/4	1 1/4	3 3/4	6 5/8	13 1/2	1	40 3/4				12.0
5	48	60	2 1/4	3/4	1	9	12 1/2	14 3/4	3 3/4	6	16	8	25	4	60	9 1/4	16 1/4	1 5/8	5	8 3/4	18	1 1/4	50 1/4				20.0

STANDARD SIGN
R4-7 & R4-8

WISCONSIN DEPT OF TRANSPORTATION

APPROVED *Matthew R. Rauch*
for State Traffic Engineer

DATE 3/25/2011 PLATE NO. R4-7.8

NOTES

1. Sign is Type II - Type H Reflective - reference WIS DOT Standard Specification for HIGHWAY and STRUCTURE CONSTRUCTION latest edition.
2. Color:

Background - See detail

Message - White - Type H Reflective
3. Message Series - D
4. Corners may be square or rounded when base material is plywood but when base material is metal, the corners shall be rounded.

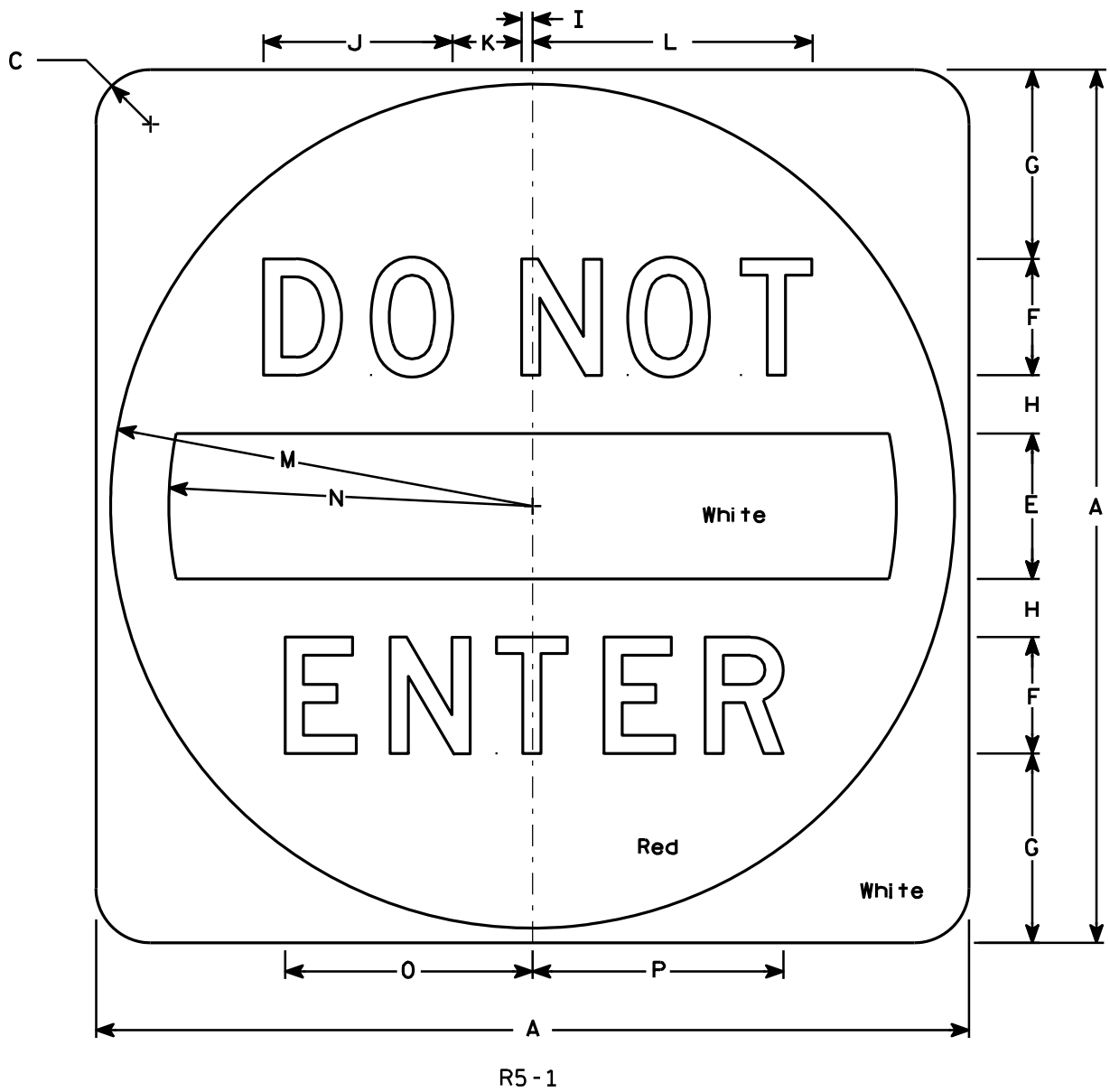

SIZE	A	B	C	D	E	F	G	H	I	J	K	L	M	N	O	P	Q	R	S	T	U	V	W	X	Y	Z	Area sq. ft.
1																											
2S	30		1 7⁄8		5	4	6 1⁄2	2	3⁄8	6 1⁄2	2 3⁄8	9 5⁄8	14 1⁄2	12 1⁄2	8 1⁄2	8 5⁄8											6.26
2M	36		2 1⁄4		6	5	7 1⁄2	2 1⁄2	1⁄2	8 1⁄8	3	12 1⁄8	17 1⁄2	15	10 5⁄8	10 3⁄4											9.0
3	36		2 1⁄4		6	5	7 1⁄2	2 1⁄2	1⁄2	8 1⁄8	3	12 1⁄8	17 1⁄2	15	10 5⁄8	10 3⁄4											9.0
4	36		2 1⁄4		6	5	7 1⁄2	2 1⁄2	1⁄2	8 1⁄8	3	12 1⁄8	17 1⁄2	15	10 5⁄8	10 3⁄4											9.0
5	48		3		8	6	11	3	5⁄8	9 3⁄4	3 5⁄8	14 1⁄2	23 1⁄2	20	12 3⁄4	12 7⁄8											16.0

STANDARD SIGN

R5 - 1

WISCONSIN DEPT OF TRANSPORTATION

APPROVED

Matthew R. Rauch

for State Traffic Engineer

DATE 12/17/10PLATE NO. R5-1.15

PROJECT NO:

HWY:

COUNTY:

SHEET NO:

E

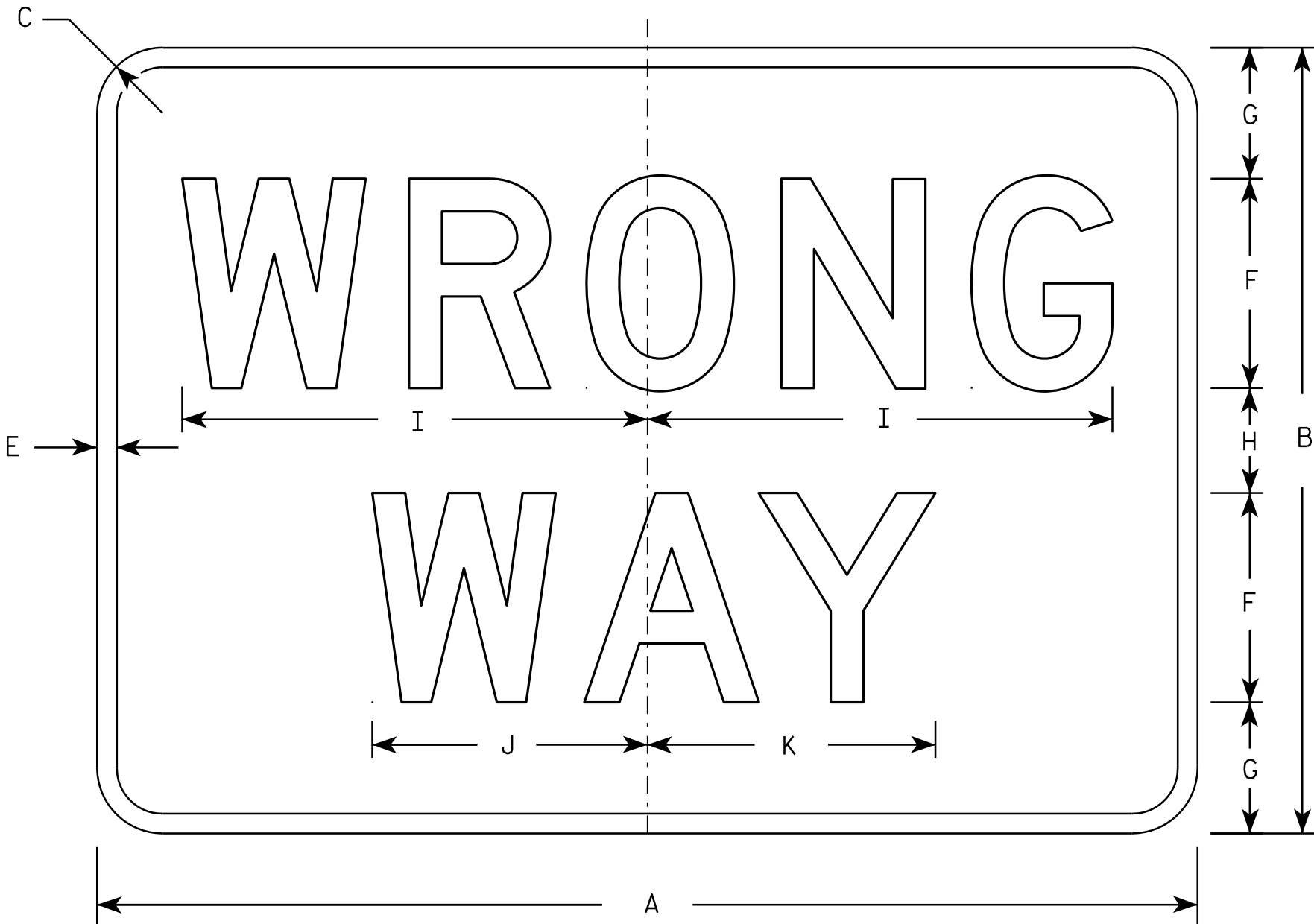

R5-1A

NOTES

1. Sign is Type II - Type H Reflective - reference WIS DOT Standard Specification for HIGHWAY and STRUCTURE CONSTRUCTION latest edition.
2. Color:
Background - Red
Message - White
3. Message Series - D
4. Corners may be square or rounded when base material is plywood but borders shall be rounded as shown. When base material is metal, the corners and borders shall be rounded.

SIZE	A	B	C	D	E	F	G	H	I	J	K	L	M	N	O	P	Q	R	S	T	U	V	W	X	Y	Z	Area sq. ft.
1	30	18	1 1/2		1/2	5	3	2	11	6 1/2	6 7/8																3.75
2S	36	24	2		5/8	6	4 1/2	3	13 1/4	7 7/8	8 1/4																6.00
2M	42	30	2 1/2		3/4	8	5	4	17 3/4	10 1/2	11																8.75
3	42	30	2 1/2		3/4	8	5	4	17 3/4	10 1/2	11																8.75
4	42	30	2 1/2		3/4	8	5	4	17 3/4	10 1/2	11																8.75
5	42	30	2 1/2		3/4	8	5	4	17 3/4	10 1/2	11																8.75

STANDARD SIGN R5-1A	
WISCONSIN DEPT OF TRANSPORTATION	
APPROVED	<i>Matthew R. Rauch</i> for State Traffic Engineer
DATE 12/17/10	PLATE NO. R5-1A.2

PROJECT NO:	HWY:	COUNTY:	SHEET NO:	E
-------------	------	---------	-----------	---

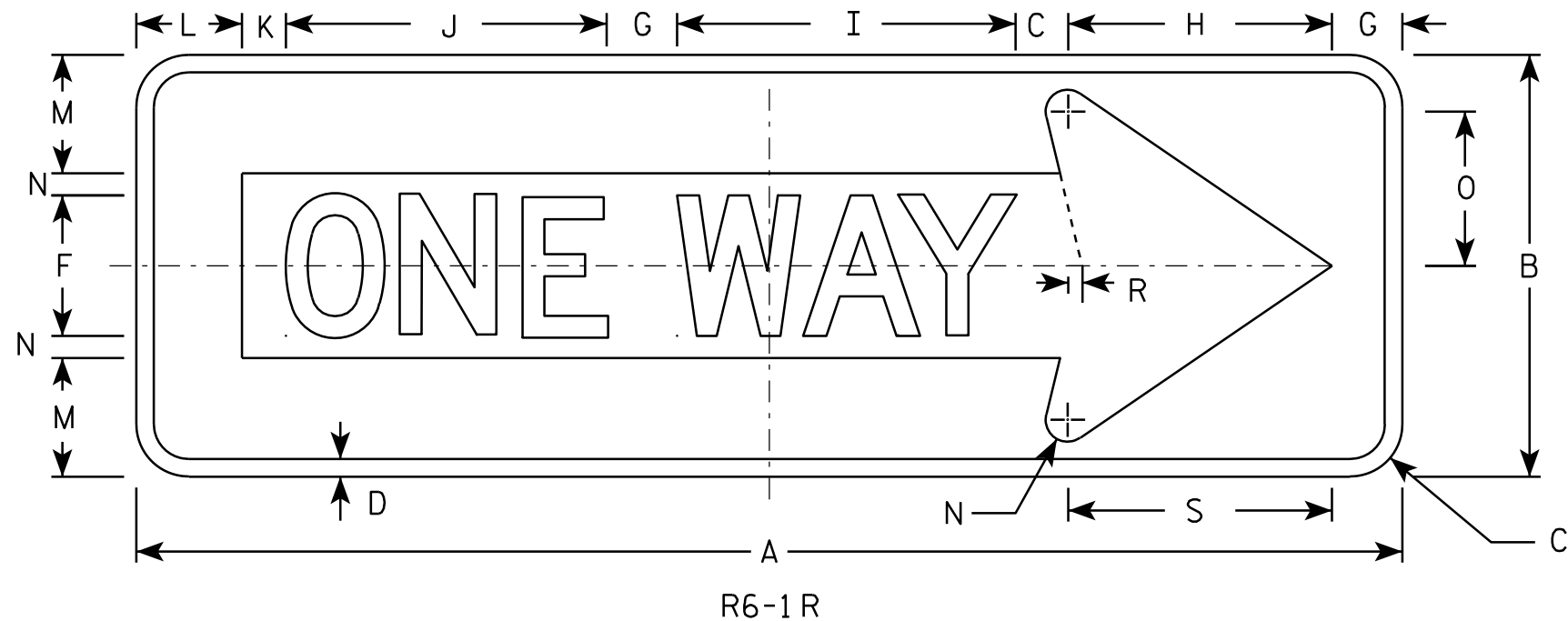

NOTES

- Sign is Type II - Type H Reflective - reference WIS DOT Standard Specification for HIGHWAY and STRUCTURE CONSTRUCTION latest edition.
- Color:
Background - BLACK
Message - BLACK LEGEND & WHITE ARROW & BORDER
- Message Series - D
- Corners may be square or rounded when base material is plywood but borders shall be rounded as shown. When base material is metal, the corners and borders shall be rounded.

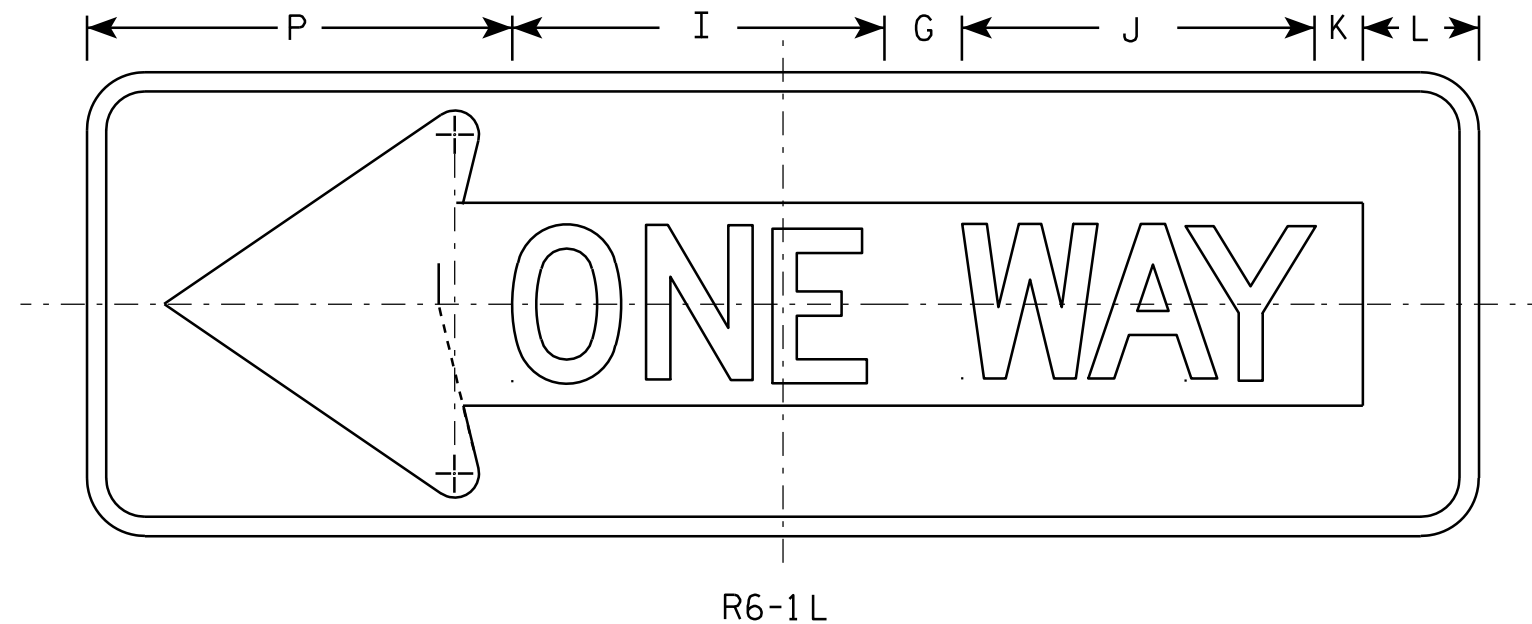

SIZE	A	B	C	D	E	F	G	H	I	J	K	L	M	N	O	P	Q	R	S	T	U	V	W	X	Y	Z	Area sq. ft.
1																											
2S	36	12	1 1/2	1/2		4	2	7 1/2	9 5/8	9 1/8	1 1/4	3	3 3/8	5/8	4 3/8	11		3/8	7 1/2								3.0
2M	54	18	2 1/4	3/4		6	3	11 1/4	14 1/2	13 5/8	1 7/8	4 1/2	5	1	6 1/2	16 1/2		5/8	11 1/4								6.75
3	54	18	2 1/4	3/4		6	3	11 1/4	14 1/2	13 5/8	1 7/8	4 1/2	5	1	6 1/2	16 1/2		5/8	11 1/4								6.75
4	54	18	2 1/4	3/4		6	3	11 1/4	14 1/2	13 5/8	1 7/8	4 1/2	5	1	6 1/2	16 1/2		5/8	11 1/4								6.75
5																											

STANDARD SIGN R6-1 L & R

WISCONSIN DEPT OF TRANSPORTATION

APPROVED *Matthew R. Rauch*
For State Traffic Engineer

DATE 12/17/10 PLATE NO. R6-1.2

PROJECT NO:

SHEET NO:

E

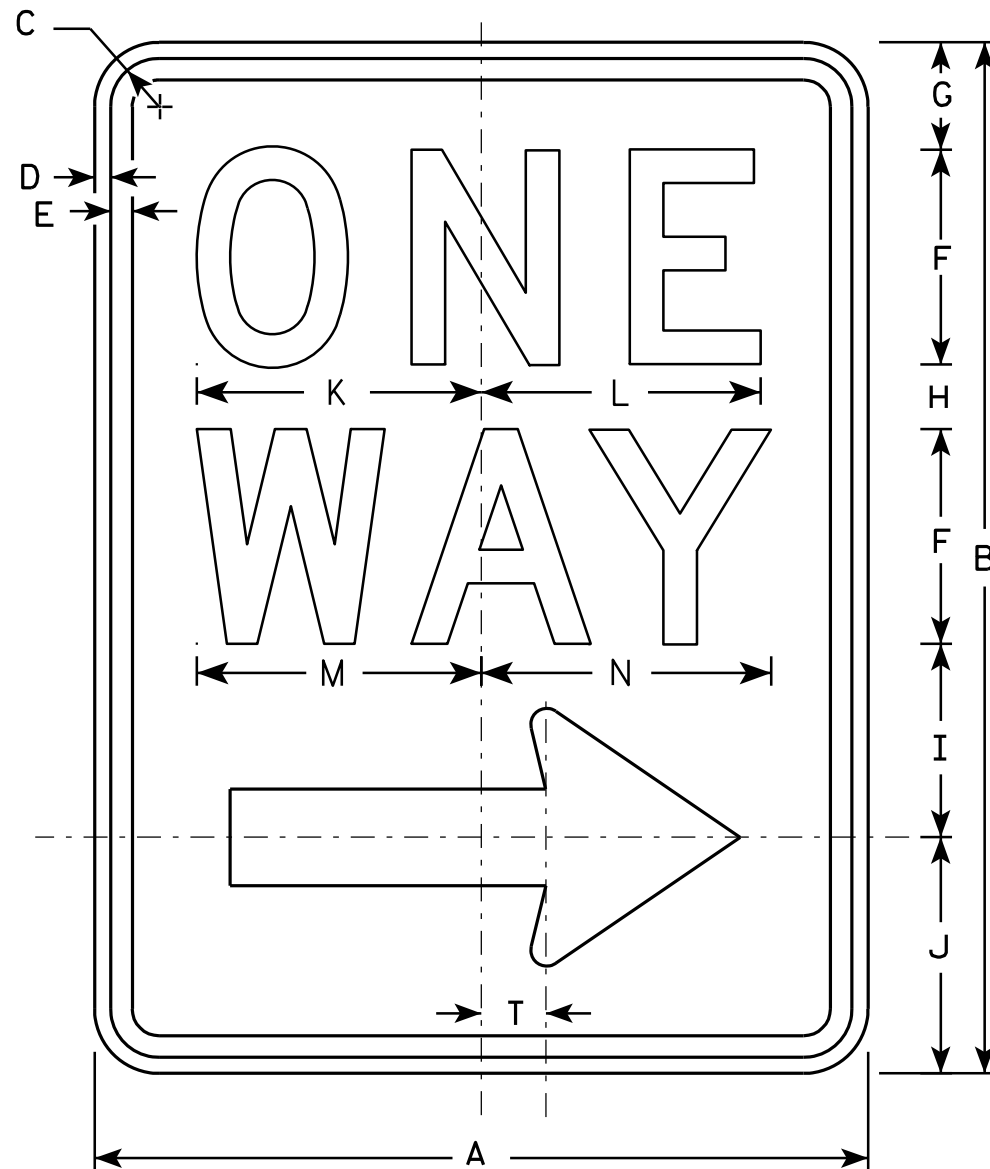

R6-2R

NOTES

1. Sign is Type II - Type H Reflective - reference WIS DOT Standard Specification for HIGHWAY and STRUCTURE CONSTRUCTION latest edition.
2. Color:
Background - White
Message - Black
3. Message Series - D
4. Corners may be square or rounded when base material is plywood but borders shall be rounded as shown. When base material is metal, the corners and borders shall be rounded.
5. R6-2L same as R6-2R except arrow points to the left.

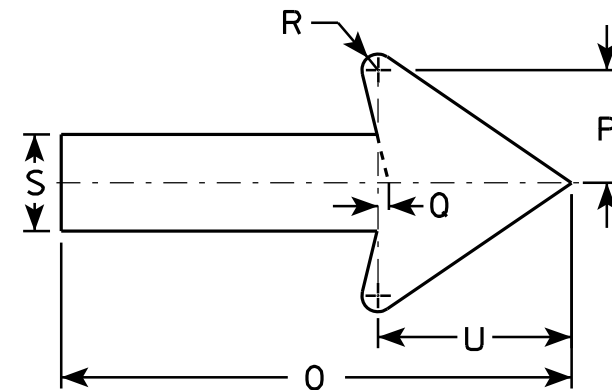

SIZE	A	B	C	D	E	F	G	H	I	J	K	L	M	N	O	P	O	R	S	T	U	V	W	X	Y	Z
1	18	24	1 1/8	3/8	1/2	5	2 1/2	1 1/2	4 1/2	5 1/2	6 5/8	6 1/2	6 5/8	6 3/4	11 7/8	2 5/8	1/4	3/8	2 1/4	1 1/2	4 1/2					
2S	24	30	1 1/8	3/8	1/2	6	3	2 1/2	5 1/2	7	8 1/8	8 1/8	8 1/2	8 5/8	16	3 1/2	3/8	1/2	3	2	6					
2M	30	36	1 3/8	1/2	5/8	8	2 1/2	2 5/8	6 7/8	8	10 1/2	10 1/2	11 1/4	11 1/4	20	4 3/8	1/2	5/8	3 3/4	2 1/2	7 1/2					
3	36	48	1 7/8	1/2	5/8	10	5 1/4	3 1/4	9	10 1/2	12 3/4	12 3/4	13 1/4	13 1/2	24	5 5/8	1/2	3/4	4 3/4	3	9					
4	36	48	1 7/8	1/2	5/8	10	5 1/4	3 1/4	9	10 1/2	12 3/4	12 3/4	13 1/4	13 1/2	24	5 5/8	1/2	3/4	4 3/4	3	9					
5																										

PROJECT NO:	HWY:	COUNTY:	SHEET NO:	E
-------------	------	---------	-----------	---

STANDARD SIGN

R6-2 R&L

WISCONSIN DEPT OF TRANSPORTATION

APPROVED *Matthew R. Rauch*
for State Traffic Engineer

DATE 11/2/10 PLATE NO. R6-2.8

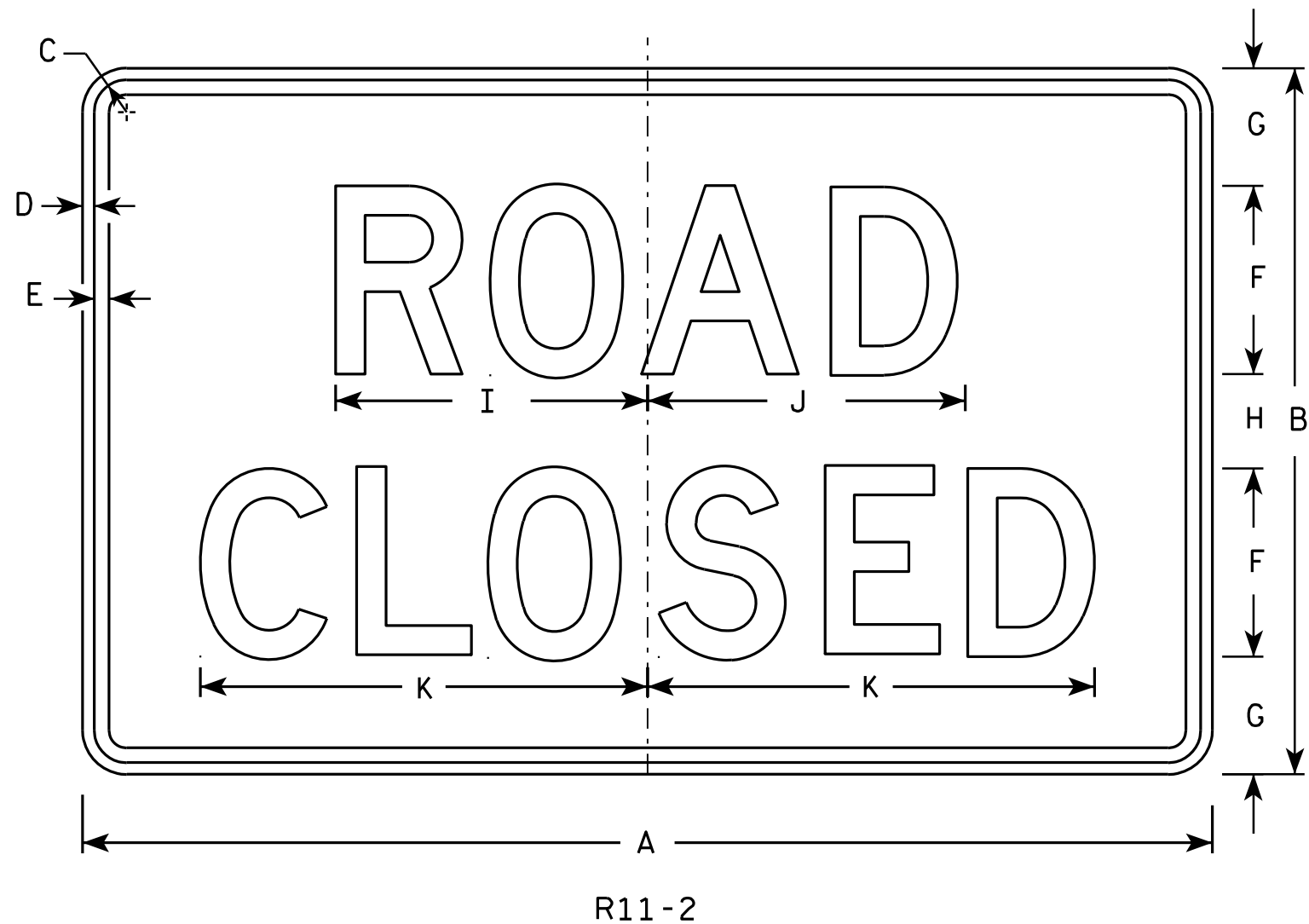

NOTES

1. Sign is Type II - Type H Reflective - reference WIS DOT Standard Specification for HIGHWAY and STRUCTURE CONSTRUCTION latest edition.
2. Color:
Background - White
Message - Black
3. Message Series - D
4. Corners may be square or rounded when base material is plywood but borders shall be rounded as shown. When base material is metal, the corners and borders shall be rounded.
5. Modify the message as required.

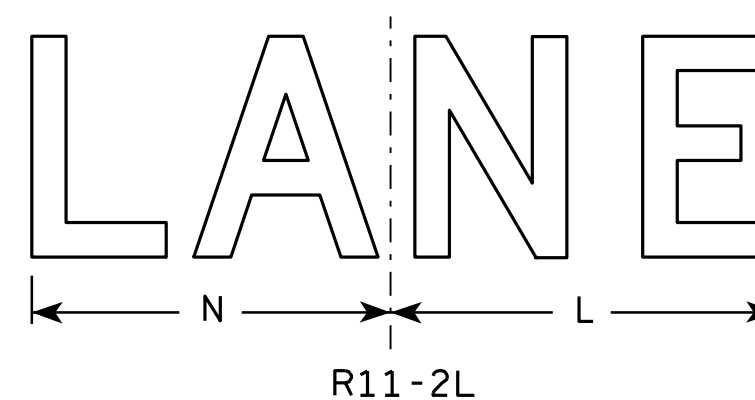
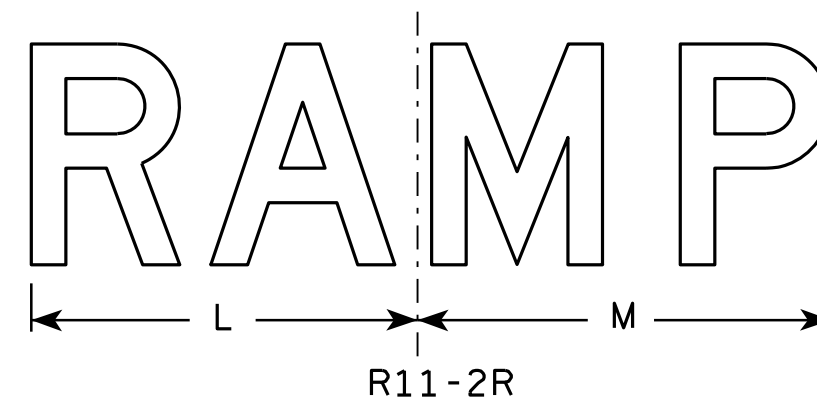

SIZE	A	B	C	D	E	F	G	H	I	J	K	L	M	N	O	P	Q	R	S	T	U	V	W	X	Y	Z	Area sq. ft.
1																											
2S	48	30	1 3⁄8	1⁄2	5⁄8	8	5	4	13 1⁄4	13 1⁄2	19	14	15	13													10.0
2M	48	30	1 3⁄8	1⁄2	5⁄8	8	5	4	13 1⁄4	13 1⁄2	19	14	15	13													10.0
3	48	30	1 3⁄8	1⁄2	5⁄8	8	5	4	13 1⁄4	13 1⁄2	19	14	15	13													10.0
4	48	30	1 3⁄8	1⁄2	5⁄8	8	5	4	13 1⁄4	13 1⁄2	19	14	15	13													10.0
5	48	30	1 3⁄8	1⁄2	5⁄8	8	5	4	13 1⁄4	13 1⁄2	19	14	15	13													10.0

STANDARD SIGN	
R11-2	
<small>WISCONSIN DEPT OF TRANSPORTATION</small>	
APPROVED	<i>Matthew R. Rauch</i> <small>for State Traffic Engineer</small>
DATE <u>4/1/11</u>	PLATE NO. <u>R11-2.10</u>

PROJECT NO:	HWY:	COUNTY:	SHEET NO:	E
-------------	------	---------	-----------	----------

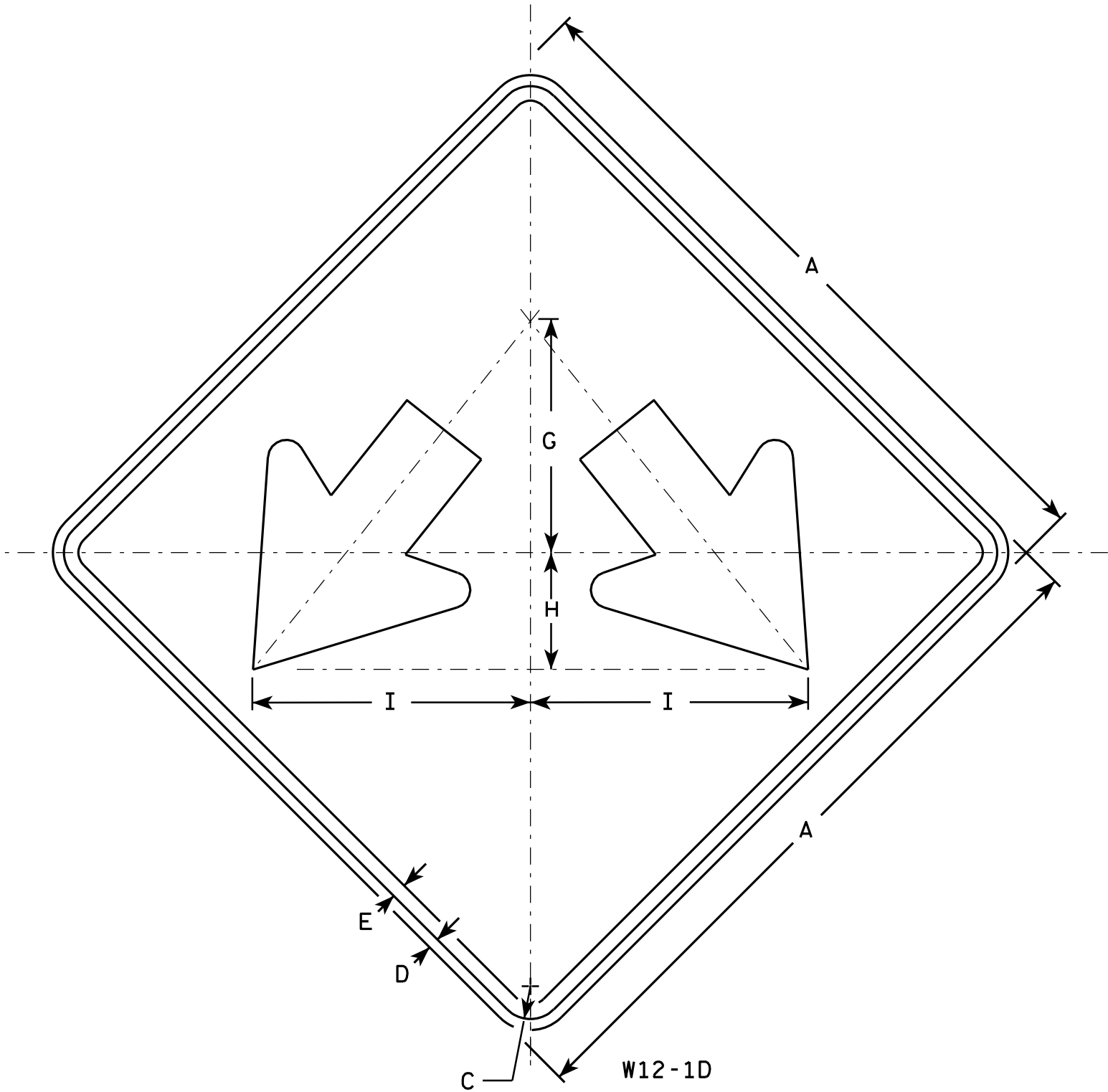

NOTES

- 1. Sign is Type II - Type F Reflective - reference WIS DOT Standard Specification for HIGHWAY and STRUCTURE CONSTRUCTION latest edition.
- 2. Color:
Background - Yellow
Message - Black
- 3. Corners may be square or rounded when base material is plywood but borders shall be rounded as shown. When base material is metal, the corners and borders shall be rounded.

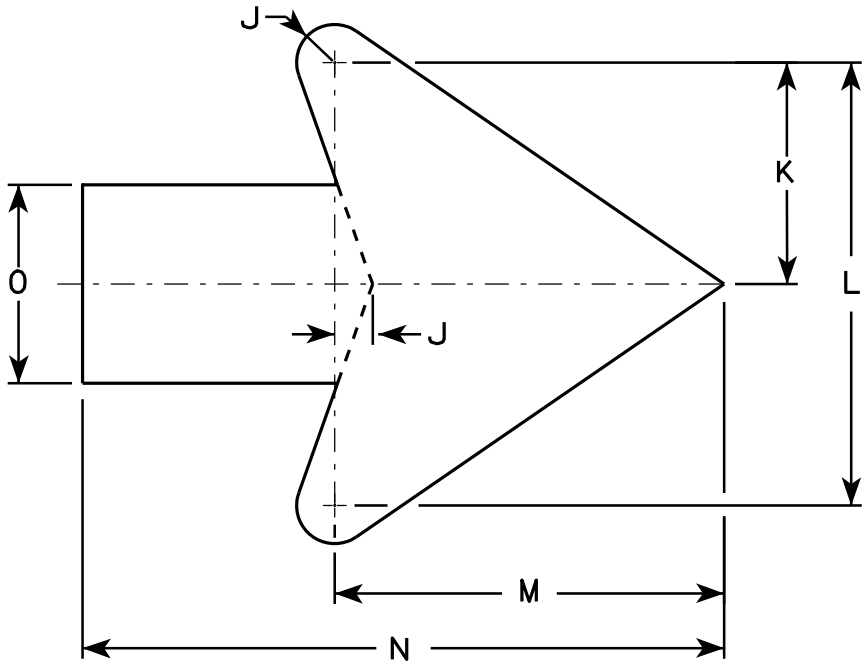

Arrow Detail

SIZE	A	B	C	D	E	F	G	H	I	J	K	L	M	N	O	P	Q	R	S	T	U	V	W	X	Y	Z	Area sq. ft.
1																											
2S	24		1 1/8	1/2	3/8		8	4	9 1/2	3/8	3 3/8	7 1/4	6 3/8	10 3/8	3 1/4												4.0
2M	24		1 1/8	1/2	3/8		8	4	9 1/2	3/8	3 3/8	7 1/4	6 3/8	10 3/8	3 1/4												4.0
3	30		1 3/8	1/2	5/8		10	5	11 7/8	3/4	4 1/2	9	7 7/8	13	4												6.25
4	36		1 3/8	1/2	5/8		12	6	14 1/4	1	5 1/2	10 7/8	9 5/8	15 3/4	4 3/4												9.0
5	48		2 1/4	3/4	1		16	8	19	1 1/4	7 1/4	14 1/2	12 3/4	21	6 1/4												16.0

STANDARD SIGN
W12-1D

WISCONSIN DEPT OF TRANSPORTATION

APPROVED *Matthew R. Rauch*
for State Traffic Engineer

DATE 3/13/13 PLATE NO. W12-1D.15

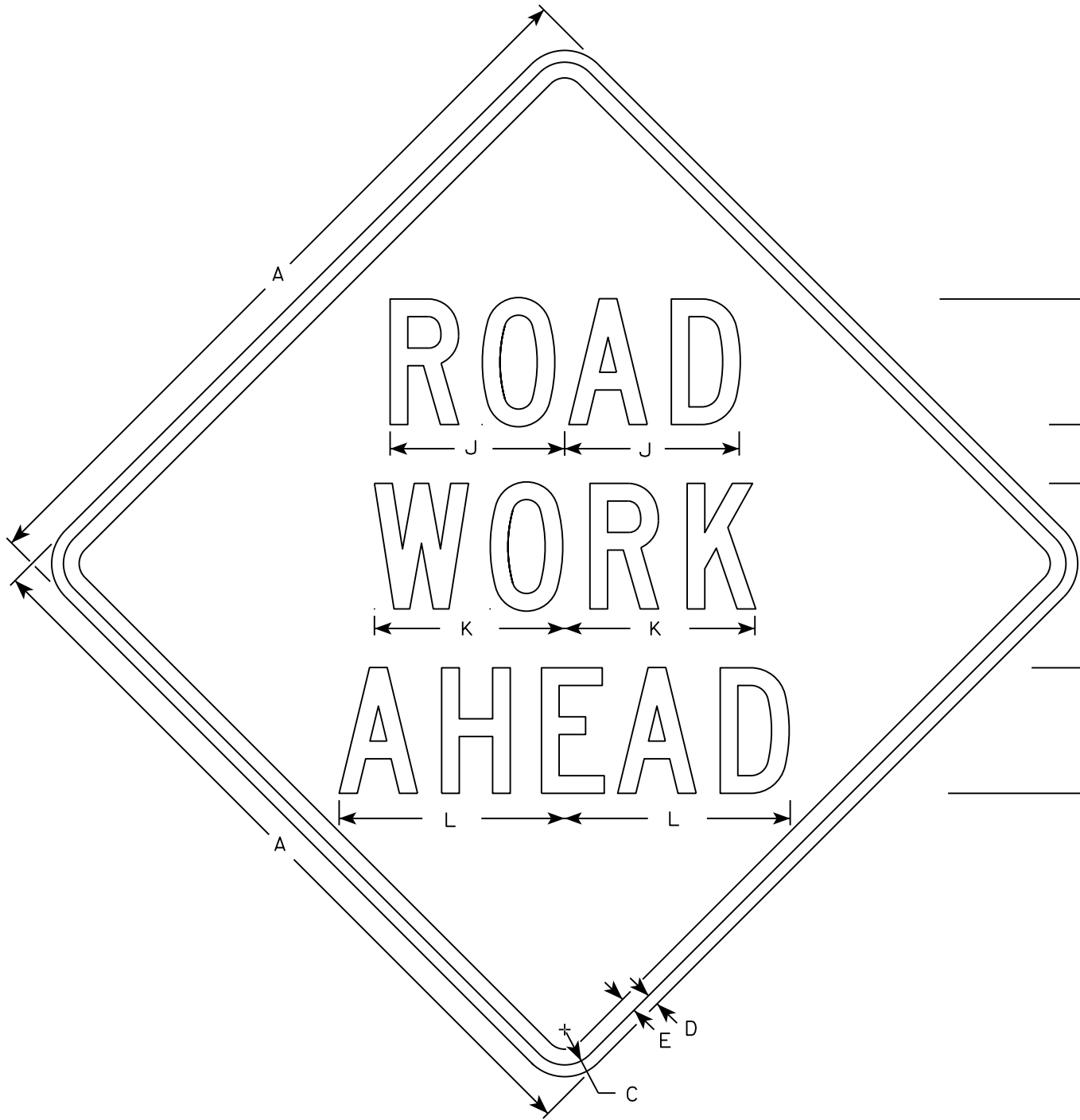

W20-1A

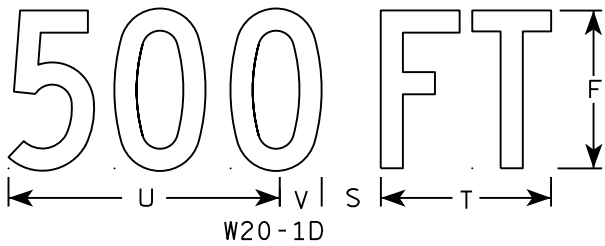

W20-1D

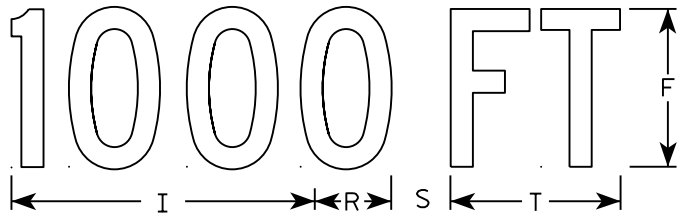

W20-1C

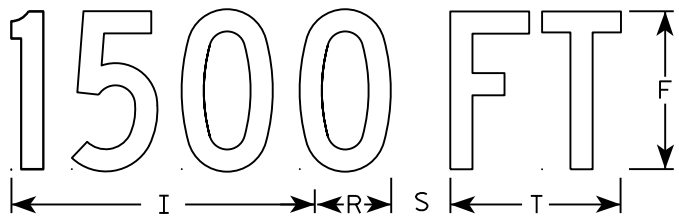

W20-1B

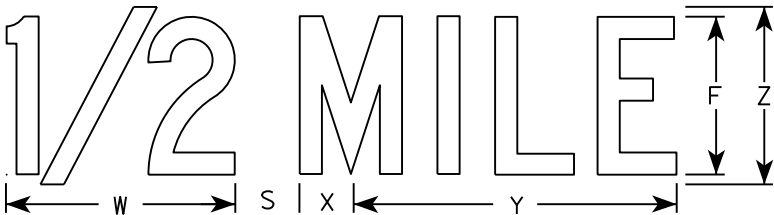

W20-1G

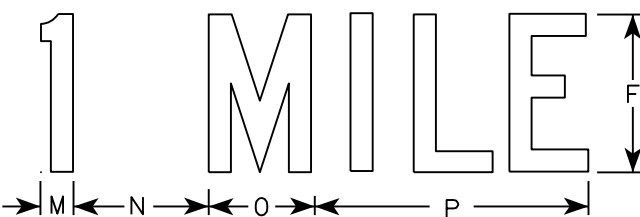

W20-1F

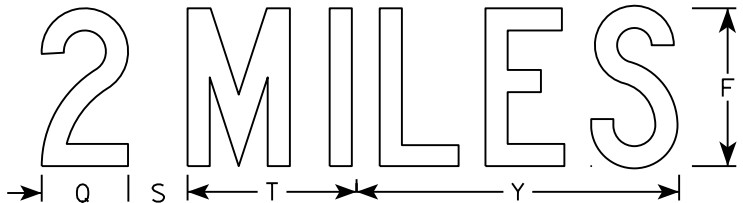

W20-1E

NOTES

- 1. Sign is Type II - Type F Reflective
- 2. Color:
Background - Orange
Message - Black
- 3. Message Series - C
- 4. Corners may be square or rounded when base material is plywood but borders shall be rounded as shown. When base material is metal, the corners and borders shall be rounded.

SIZE	A	B	C	D	E	F	G	H	I	J	K	L	M	N	O	P	Q	R	S	T	U	V	W	X	Y	Z	Area sq. ft.
1	36		1 3/8	1/2	5/8	5	2 5/8	3 1/4	10 1/8	7	7 5/8	8 7/8	1 1/8	4 1/2	3 1/2	9		2 1/2	2 1/4	5 5/8	9	1 3/8	8	1 3/4	10 3/4	6	9.0
2S	48		2 1/4	3/4	1	8	3 3/4	5 1/8	15 3/8	11 1/8	12 1/8	14 3/8	1 5/8	6 7/8	5 3/8	13 7/8	4 3/8	3 7/8	3	8 5/8	13 3/4	2 1/8	11 7/8	2 3/4	16 3/8	9	16.0
2M	48		2 1/4	3/4	1	8	3 3/4	5 1/8	15 3/8	11 1/8	12 1/8	14 3/8	1 5/8	6 7/8	5 3/8	13 7/8	4 3/8	3 7/8	3	8 5/8	13 3/4	2 1/8	11 7/8	2 3/4	16 3/8	9	16.0
3	48		2 1/4	3/4	1	8	3 3/4	5 1/8	15 3/8	11 1/8	12 1/8	14 3/8	1 5/8	6 7/8	5 3/8	13 7/8	4 3/8	3 7/8	3	8 5/8	13 3/4	2 1/8	11 7/8	2 3/4	16 3/8	9	16.0
4	48		2 1/4	3/4	1	8	3 3/4	5 1/8	15 3/8	11 1/8	12 1/8	14 3/8	1 5/8	6 7/8	5 3/8	13 7/8	4 3/8	3 7/8	3	8 5/8	13 3/4	2 1/8	11 7/8	2 3/4	16 3/8	9	16.0
5	48		2 1/4	3/4	1	8	3 3/4	5 1/8	15 3/8	11 1/8	12 1/8	14 3/8	1 5/8	6 7/8	5 3/8	13 7/8	4 3/8	3 7/8	3	8 5/8	13 3/4	2 1/8	11 7/8	2 3/4	16 3/8	9	16.0

STANDARD SIGN

W20-1A, B, C, D, F & G

WISCONSIN DEPT OF TRANSPORTATION

APPROVED *Matthew R. Rauch*
for State Traffic Engineer

DATE 5/07/15 PLATE NO. W20-1.10

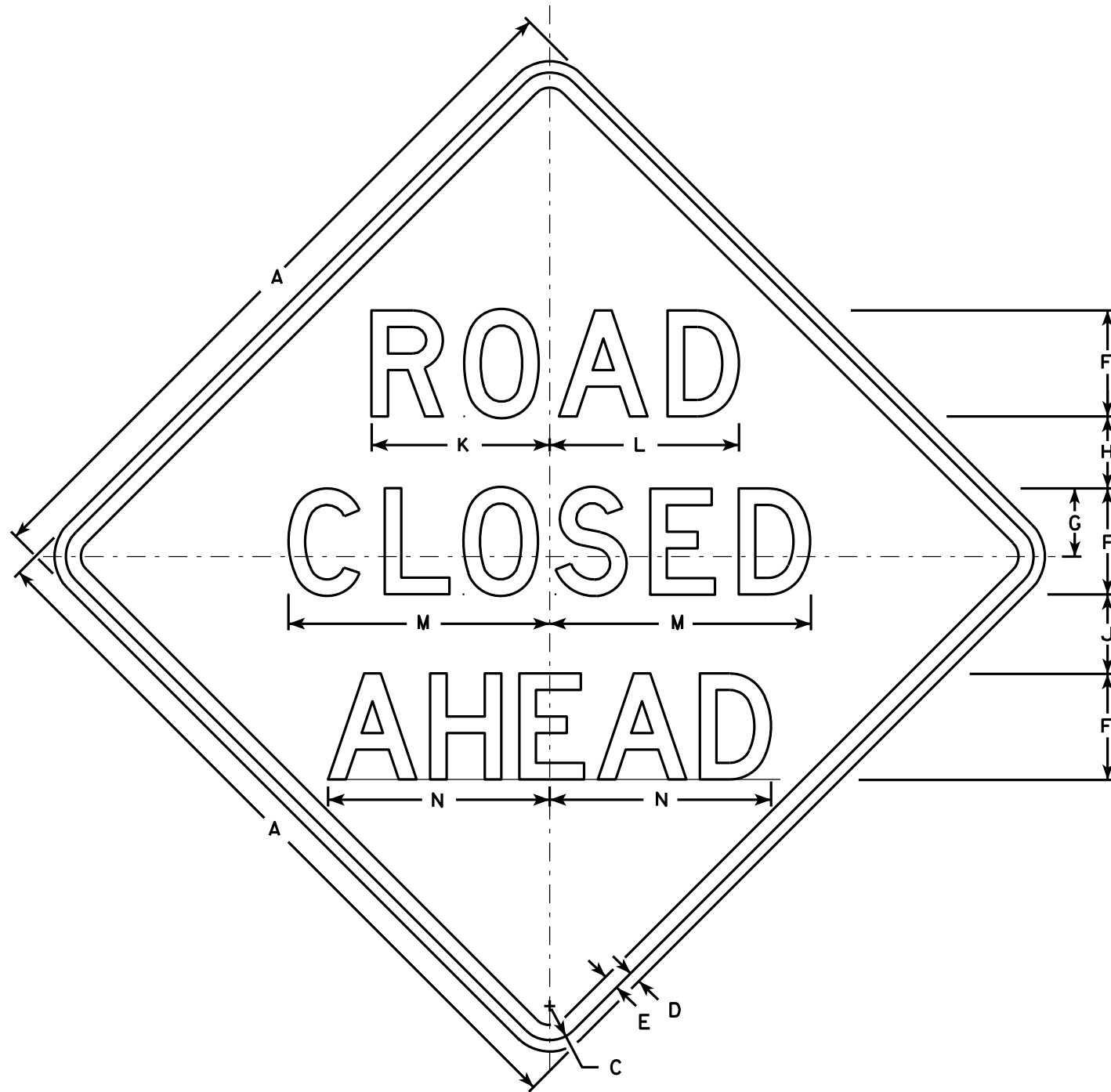

W20-3A

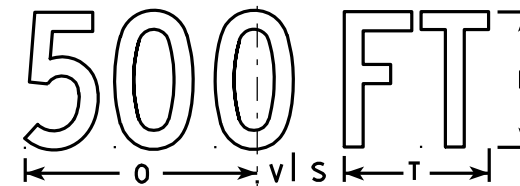

W20-3D

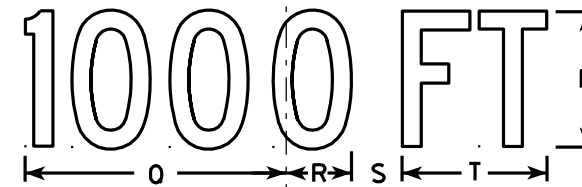

W20-3C

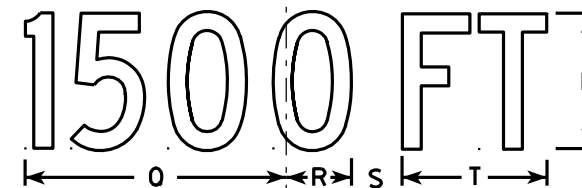

W20-3B

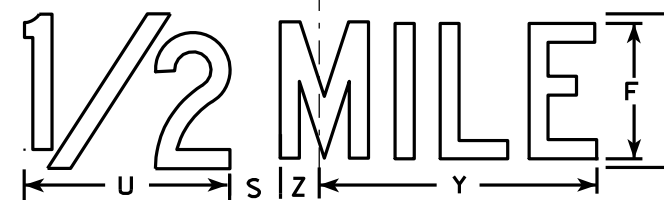

W20-3G

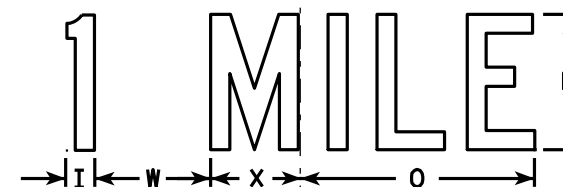

W20-3F

NOTES

- Sign is Type II - Type F Reflective - reference WIS DOT Standard Specification for HIGHWAY and STRUCTURE CONSTRUCTION latest edition.
- Color:
Background - Orange
Message - Black
- Message Series - see note 5
- Corners may be square or rounded when base material is plywood but borders shall be rounded as shown. When base material is metal, the corners and borders shall be rounded.
- Lines 1 and 2 are Series D.
Line 3 is Series D for AHEAD and Series C for all other distances.

SIZE	A	B	C	D	E	F	G	H	I	J	K	L	M	N	O	P	Q	R	S	T	U	V	W	X	Y	Z	Area sq. ft.
1	36		1 5/8	5/8	3/4	5	3 3/8	3 1/2	1 1/8	4	8 3/8	8 7/8	12 1/2	11	9	6	10 1/8	2 1/2	1 7/8	5 5/8	8	1 3/8	4 1/2	3 1/2	10 3/4	1 3/4	9.0
2S	48		2 1/4	3/4	1	7	4 1/2	4 3/4	1 1/2	5 1/4	11 3/4	12 1/2	17 1/4	14 5/8	12	8	13 1/2	3 3/8	2 5/8	7 1/2	10 5/8	1 7/8	6	4 5/8	14 3/8	2 3/8	16.0
2M	48		2 1/4	3/4	1	7	4 1/2	4 3/4	1 1/2	5 1/4	11 3/4	12 1/2	17 1/4	14 5/8	12	8	13 1/2	3 3/8	2 5/8	7 1/2	10 5/8	1 7/8	6	4 5/8	14 3/8	2 3/8	16.0
3	48		2 1/4	3/4	1	7	4 1/2	4 3/4	1 1/2	5 1/4	11 3/4	12 1/2	17 1/4	14 5/8	12	8	13 1/2	3 3/8	2 5/8	7 1/2	10 5/8	1 7/8	6	4 5/8	14 3/8	2 3/8	16.0
4	48		2 1/4	3/4	1	7	4 1/2	4 3/4	1 1/2	5 1/4	11 3/4	12 1/2	17 1/4	14 5/8	12	8	13 1/2	3 3/8	2 5/8	7 1/2	10 5/8	1 7/8	6	4 5/8	14 3/8	2 3/8	16.0
5	48		2 1/4	3/4	1	7	4 1/2	4 3/4	1 1/2	5 1/4	11 3/4	12 1/2	17 1/4	14 5/8	12	8	13 1/2	3 3/8	2 5/8	7 1/2	10 5/8	1 7/8	6	4 5/8	14 3/8	2 3/8	16.0

STANDARD SIGN
W20-3A, B, C, D, F & G

WISCONSIN DEPT OF TRANSPORTATION

APPROVED *Matthew R. Rauch*
For State Traffic Engineer

DATE 3/18/11 PLATE NO. W20-3.7

PROJECT NO:

HWY:

COUNTY:

SHEET NO:

E

CENTER LANE

W20-56A

LEFT LANE

W20-55A

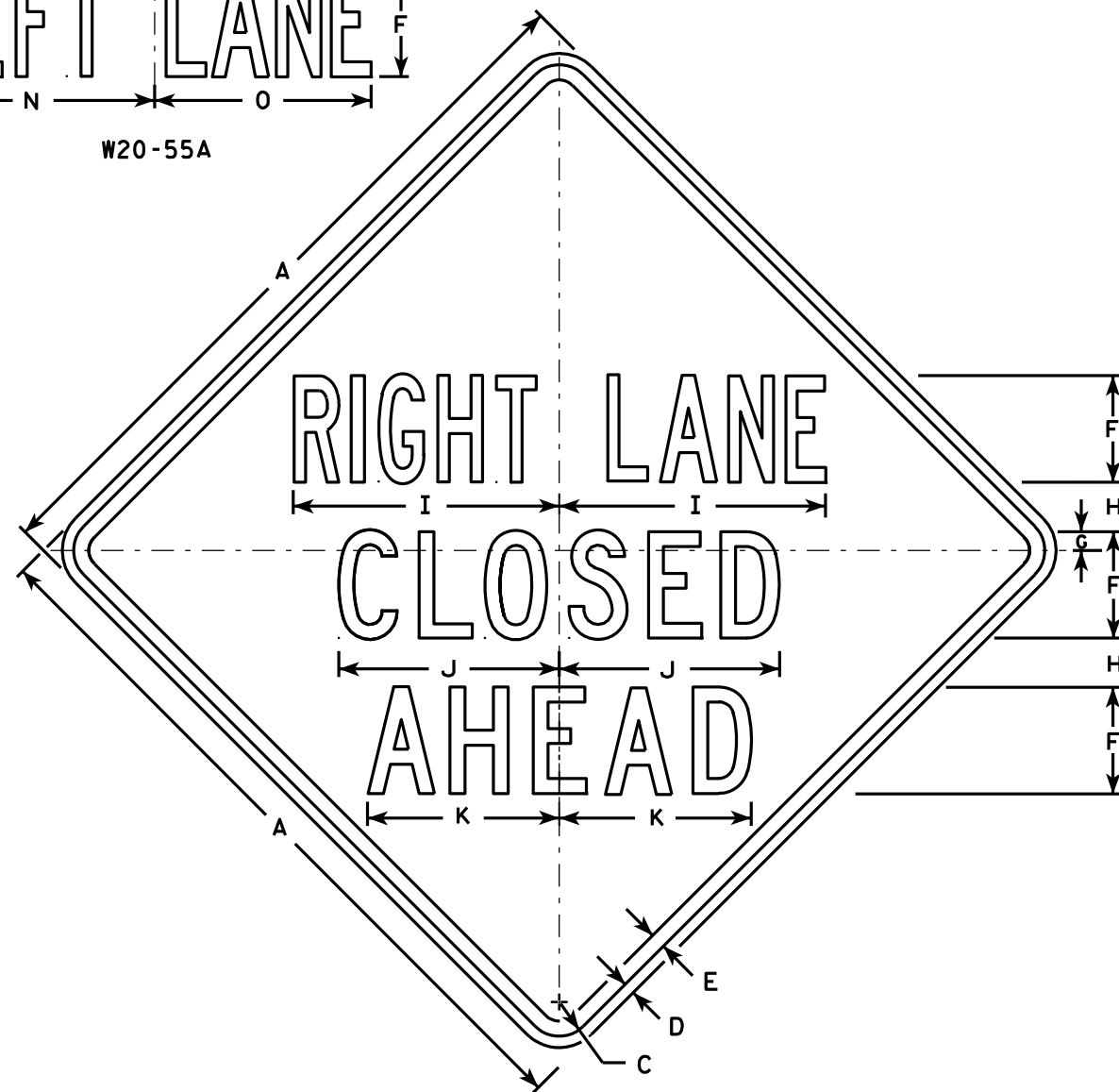

W20-5A

500 FT

W20-5D

1000 FT

W20-5C

1500 FT

W20-5B

1/2 MILE

W20-5G

1 MILE

W20-5F

NOTES

1. Sign is Type II - Type F Reflective - reference WIS DOT Standard Specification for HIGHWAY and STRUCTURE CONSTRUCTION latest edition.
2. Color:
Background - Orange
Message - Black
3. Message Series - See Note 5
4. Corners may be square or rounded when base material is plywood but borders shall be rounded as shown. When base material is metal, the corners and borders shall be rounded.
5. "----- LANE" is Series B.
All other copy is Series C.

SIZE	A	B	C	D	E	F	G	H	I	J	K	L	M	N	O	P	Q	R	S	T	U	V	W	X	Y	Z	Area sq. ft.
1	36	6	1 5/8	5/8	3/4	5	7/8	2 1/2	13 1/8	10 3/4	9 1/2	14 1/4	13 5/8	12	12	1 3/8	1 1/8	4 1/2	3 1/2	9	1 7/8	5 5/8	10 1/8	2 1/2	1 3/4	8	9.0
2S	48	8	2 1/4	3/4	1	7	1 1/4	3 1/4	17 1/2	14 3/8	12 5/8	19	18 3/8	16	14 1/4	1 7/8	1 1/2	6	4 5/8	12	2 5/8	7 1/2	13 1/2	3 3/8	2 3/8	10 5/8	16.0
2M	48	8	2 1/4	3/4	1	7	1 1/4	3 1/4	17 1/2	14 3/8	12 5/8	19	18 3/8	16	14 1/4	1 7/8	1 1/2	6	4 5/8	12	2 5/8	7 1/2	13 1/2	3 3/8	2 3/8	10 5/8	16.0
3	48	8	2 1/4	3/4	1	7	1 1/4	3 1/4	17 1/2	14 3/8	12 5/8	19	18 3/8	16	14 1/4	1 7/8	1 1/2	6	4 5/8	12	2 5/8	7 1/2	13 1/2	3 3/8	2 3/8	10 5/8	16.0
4	48	8	2 1/4	3/4	1	7	1 1/4	3 1/4	17 1/2	14 3/8	12 5/8	19	18 3/8	16	14 1/4	1 7/8	1 1/2	6	4 5/8	12	2 5/8	7 1/2	13 1/2	3 3/8	2 3/8	10 5/8	16.0
5	48	8	2 1/4	3/4	1	7	1 1/4	3 1/4	17 1/2	14 3/8	12 5/8	19	18 3/8	16	14 1/4	1 7/8	1 1/2	6	4 5/8	12	2 5/8	7 1/2	13 1/2	3 3/8	2 3/8	10 5/8	16.0

PROJECT NO:

HWY:

COUNTY:

STANDARD SIGN
W20-5A, B, C, D, F & G

WISCONSIN DEPT OF TRANSPORTATION

APPROVED *Matthew R. Rauch*
for State Traffic Engineer

DATE 3/18/11 PLATE NO. W20-5.11

SHEET NO:

E

NOTES

- 1. Sign is Type II - Type F Reflective - reference WIS DOT Standard Specification for HIGHWAY and STRUCTURE CONSTRUCTION latest edition.
- 2. Color:
Background - Orange
Message - Black
- 3. Corners may be square or rounded when base material is plywood but borders shall be rounded as shown. When base material is metal, the corners and borders shall be rounded.

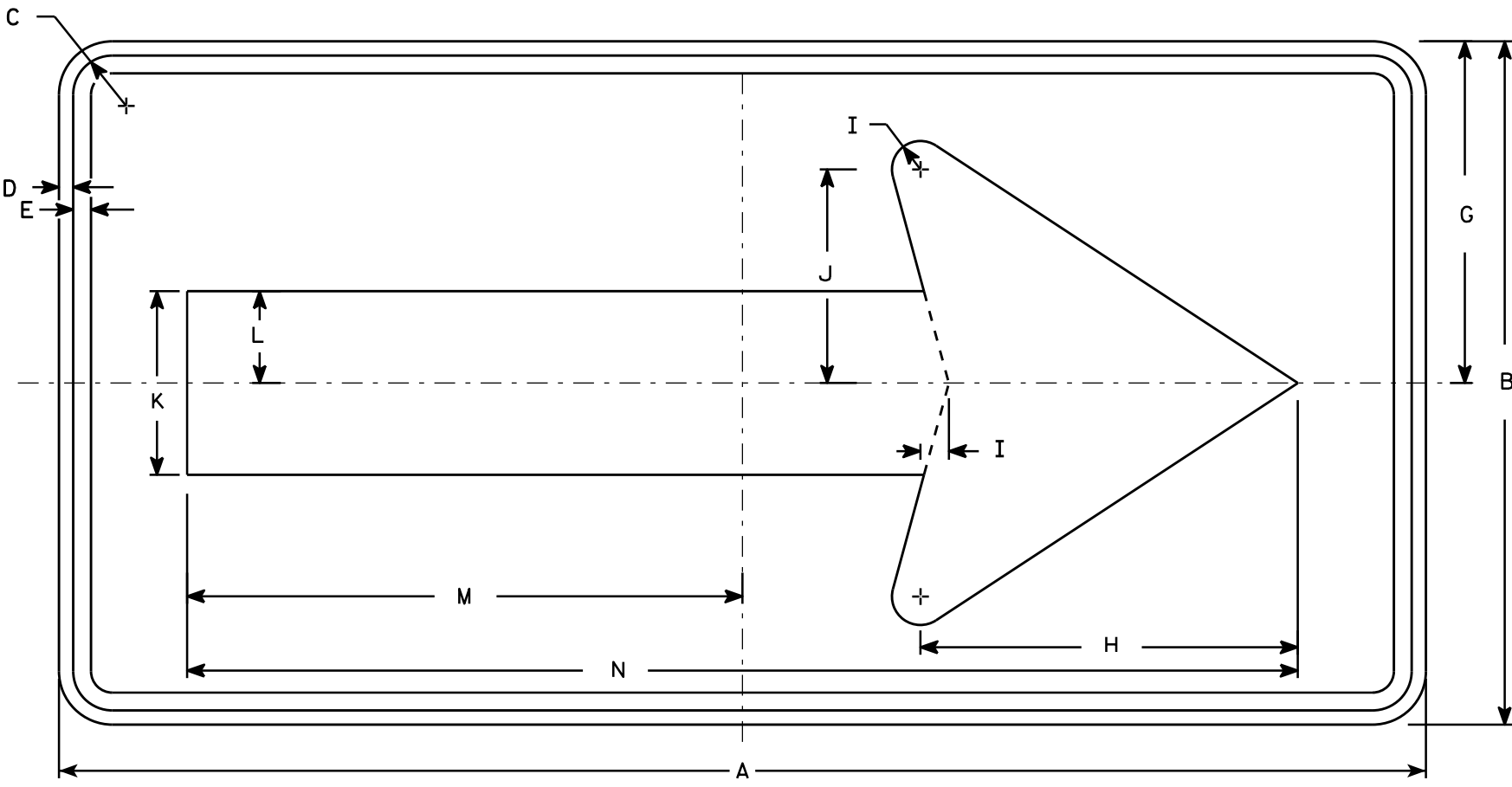

W01-6

SIZE	A	B	C	D	E	F	G	H	I	J	K	L	M	N	O	P	Q	R	S	T	U	V	W	X	Y	Z	Area sq. ft.
1																											
2S	48	24	1 3⁄8	1⁄2	5⁄8		12	13 1⁄4	1	7 1⁄2	6 1⁄2	3 1⁄4	19 1⁄2	39													8.0
2M	48	24	1 3⁄8	1⁄2	5⁄8		12	13 1⁄4	1	7 1⁄2	6 1⁄2	3 1⁄4	19 1⁄2	39													8.0
3	60	30	1 3⁄8	1⁄2	5⁄8		15	16 1⁄4	1 1⁄4	9 1⁄4	8	4	24 3⁄8	48 3⁄4													12.5
4	60	30	1 3⁄8	1⁄2	5⁄8		15	16 1⁄4	1 1⁄4	9 1⁄4	8	4	24 3⁄8	48 3⁄4													12.5
5	60	30	1 3⁄8	1⁄2	5⁄8		15	16 1⁄4	1 1⁄4	9 1⁄4	8	4	24 3⁄8	48 3⁄4													12.5

STANDARD SIGN
W01-6

WISCONSIN DEPT OF TRANSPORTATION

APPROVED
Matthew R. Rauch
for State Traffic Engineer

DATE 11/18/13 PLATE NO. W01-6.1

PROJECT NO:	HWY:	COUNTY:	SHEET NO:	E
-------------	------	---------	-----------	---

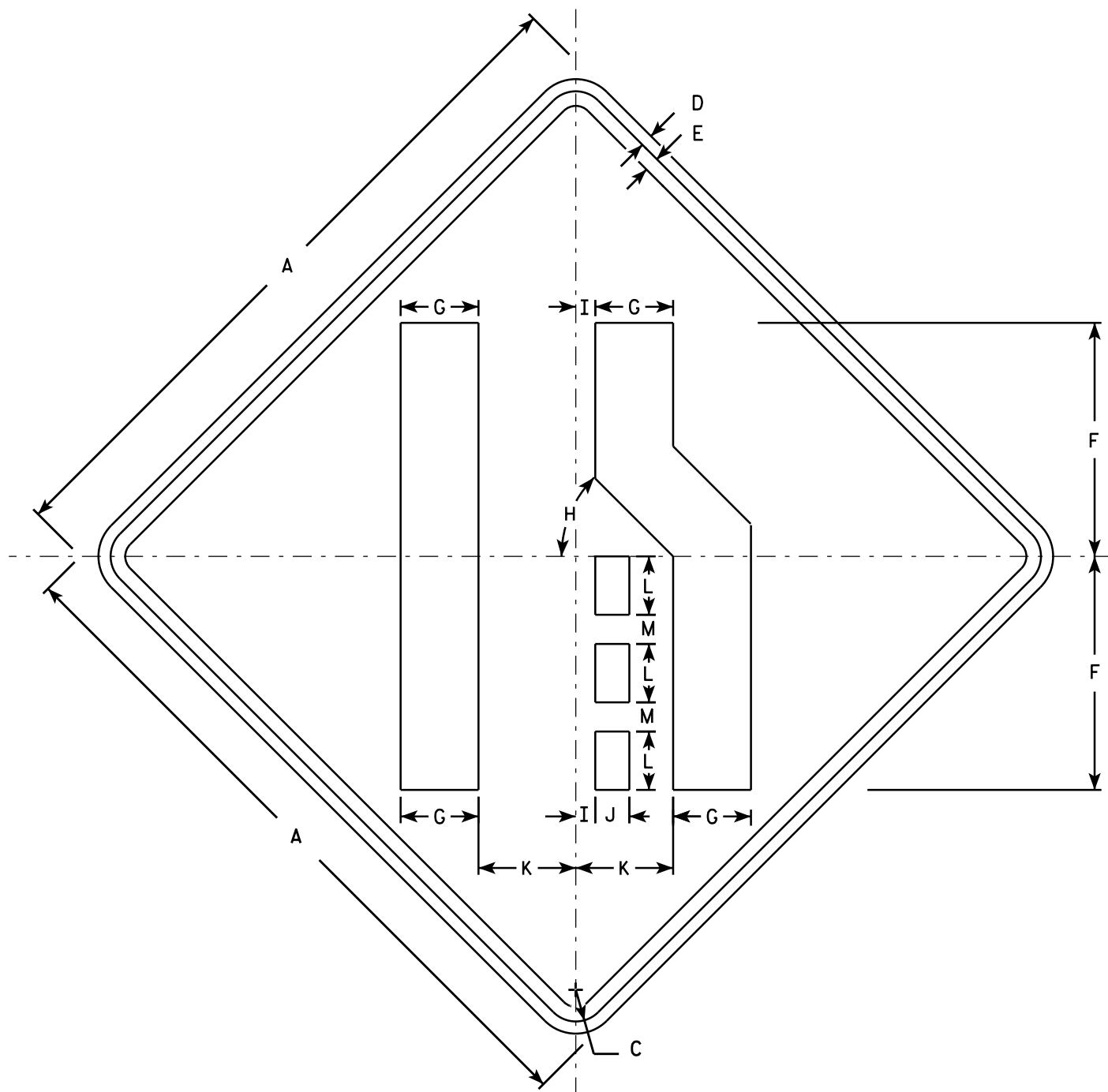

W04-2R

NOTES

- 1. Sign is Type II - Type F Reflective - reference WIS DOT Standard Specification for HIGHWAY and STRUCTURE CONSTRUCTION latest edition.
- 2. Color:
Background - Orange
Message - Black
- 3. Corners may be square or rounded when base material is plywood but borders shall be rounded as shown. When base material is metal, the corners and borders shall be rounded.
- 4. W04-2L is the same as W04-2R except the symbols is reversed along the vertical centerline.

SIZE	A	B	C	D	E	F	G	H	I	J	K	L	M	N	O	P	Q	R	S	T	U	V	W	X	Y	Z	Area sq. ft.
1	36		1 5/8	5/8	3/4	12	4	45°	1	1 3/4	5	3	1 1/2														9.0
2S	48		2 1/4	3/4	1	16	5 3/8	45°	1 1/4	2 3/8	6 3/4	4	2														16.0
2M	48		2 1/4	3/4	1	16	5 3/8	45°	1 1/4	2 3/8	6 3/4	4	2														16.0
3	48		2 1/4	3/4	1	16	5 3/8	45°	1 1/4	2 3/8	6 3/4	4	2														16.0
4	48		2 1/4	3/4	1	16	5 3/8	45°	1 1/4	2 3/8	6 3/4	4	2														16.0
5	48		2 1/4	3/4	1	16	5 3/8	45°	1 1/4	2 3/8	6 3/4	4	2														16.0

STANDARD SIGN

W04-2

WISCONSIN DEPT OF TRANSPORTATION

APPROVED

Matthew R. Rauch

For State Traffic Engineer

DATE 11/20/13

PLATE NO. W04-2.1

STATION	Real Station	Distance	AREA (SF)		Incremental Vol (CY) (Unadjusted)		Cumulative Vol (CY)		Mass Ordinate
			Cut	Fill	Cut	Fill	Cut	Expanded Fill	
					Note 1	Note 3	Note 1		
129+27.01(1)	12927.01	0.00	0.00	0.00	0	0	0	0	0.00
129+50(1)	12950.00	22.99	9.41	3.15	4	1	4	2	2.33
130+00(1)	13000.00	50.00	10.09	7.52	18	10	22	14	8.05
130+50(1)	13050.00	50.00	13.19	0.03	22	7	44	23	20.86
131+00(1)	13100.00	50.00	17.24	0.00	28	0	72	23	49.00
131+50(1)	13150.00	50.00	28.10	0.00	42	0	114	23	90.98
132+00(1)	13200.00	50.00	34.75	0.00	58	0	172	23	149.17
132+50(1)	13250.00	50.00	36.19	0.00	66	0	238	23	214.85
133+00(1)	13300.00	50.00	25.19	0.00	57	0	294	23	271.69
133+50(1)	13350.00	50.00	14.73	0.00	37	0	331	23	308.66
134+00(1)	13400.00	50.00	15.29	0.00	28	0	359	23	336.44
134+50(1)	13450.00	50.00	17.84	0.00	31	0	390	23	367.11
135+00(1)	13500.00	50.00	20.73	0.00	36	0	426	23	402.83
135+50(1)	13550.00	50.00	23.09	0.00	41	0	466	23	443.40
136+00(1)	13600.00	50.00	0.00	0.00	21	0	488	23	464.78
136+50(1)	13650.00	50.00	0.00	0.00	0	0	488	23	464.78
137+00(1)	13700.00	50.00	0.00	0.00	0	0	488	23	464.78
137+50(1)	13750.00	50.00	20.08	0.00	19	0	506	23	483.38
138+00(1)	13800.00	50.00	19.43	0.00	37	0	543	23	519.96
138+50(1)	13850.00	50.00	19.11	0.00	36	0	578	23	555.64
139+00(1)	13900.00	50.00	24.87	0.00	41	0	619	23	596.37
139+50(1)	13950.00	50.00	29.92	0.00	51	0	670	23	647.10
140+00(1)	14000.00	50.00	33.92	0.00	59	0	729	23	706.21
140+50(1)	14050.00	50.00	33.93	0.00	63	0	792	23	769.03
141+00(1)	14100.00	50.00	24.60	0.00	54	0	846	23	823.21
141+50(1)	14150.00	50.00	15.39	0.21	37	0	883	23	859.99
142+00(1)	14200.00	50.00	7.78	0.84	21	1	904	24	880.22
142+24.64(1)	14224.64	24.64	4.38	1.25	6	1	910	25	884.57

910

20

Notes:	
1 - Cut	Cut includes Salvaged/Unusable Pavement material
3 - Fill	Does not include Unusable Pavement Exc volume

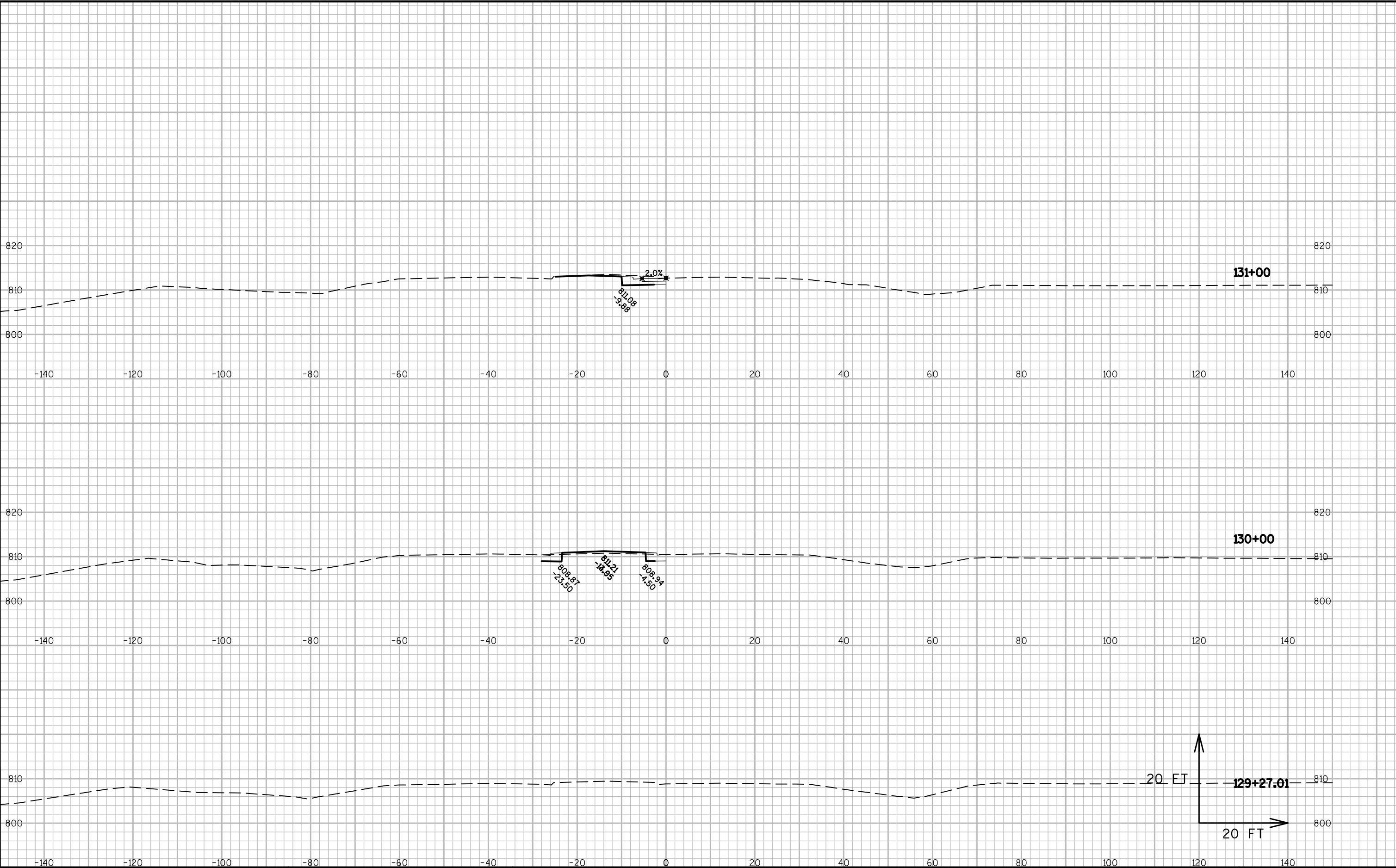

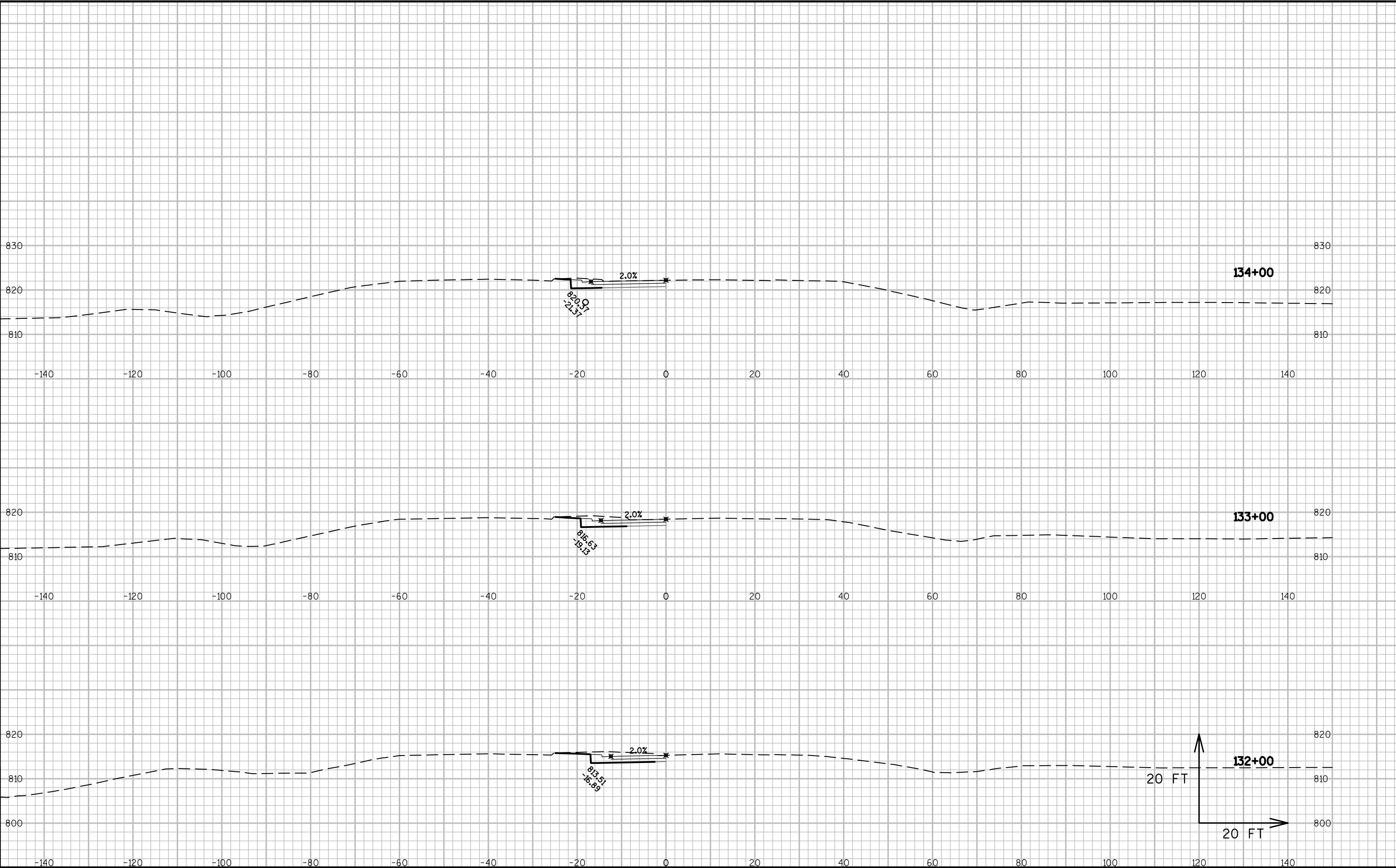

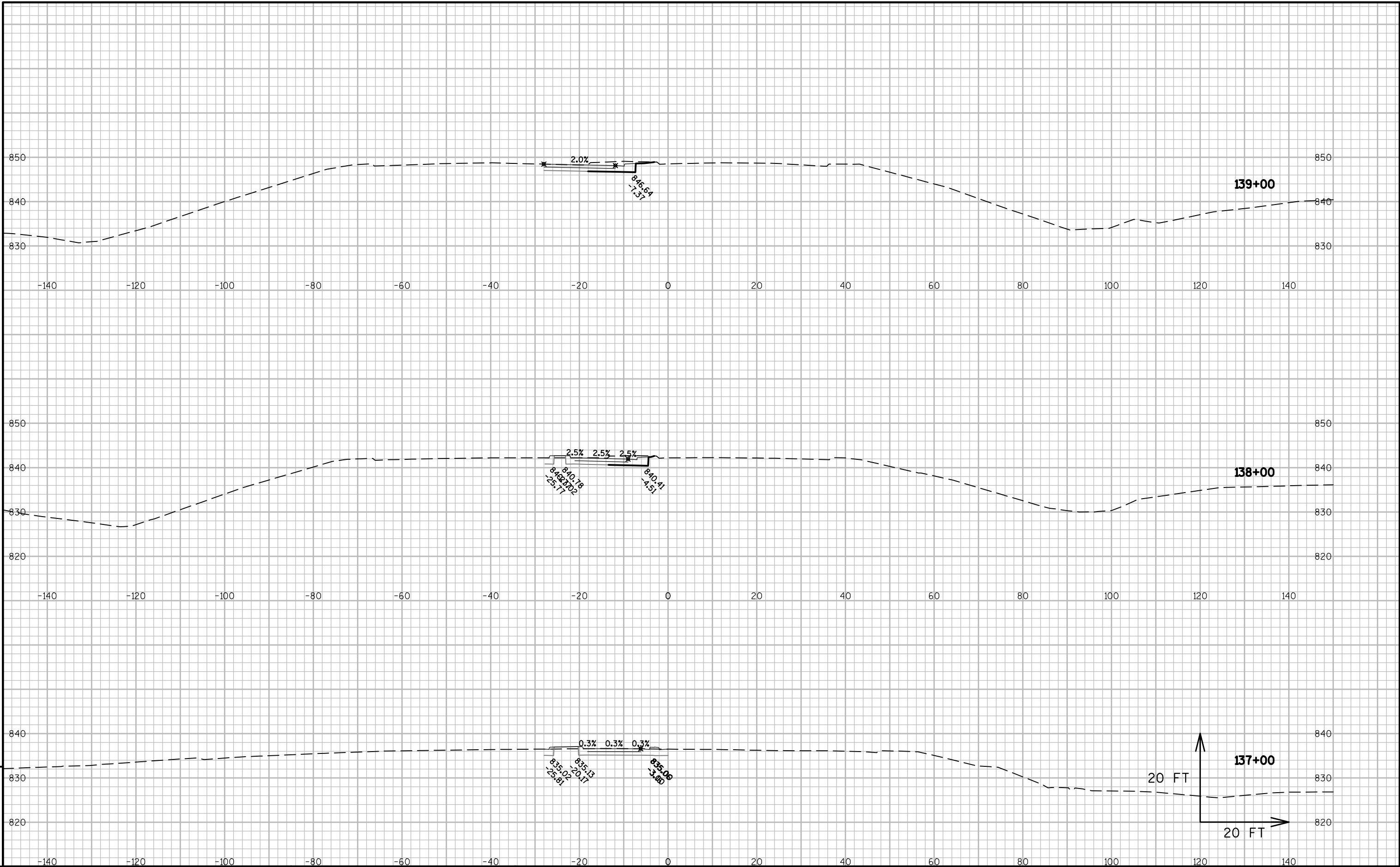

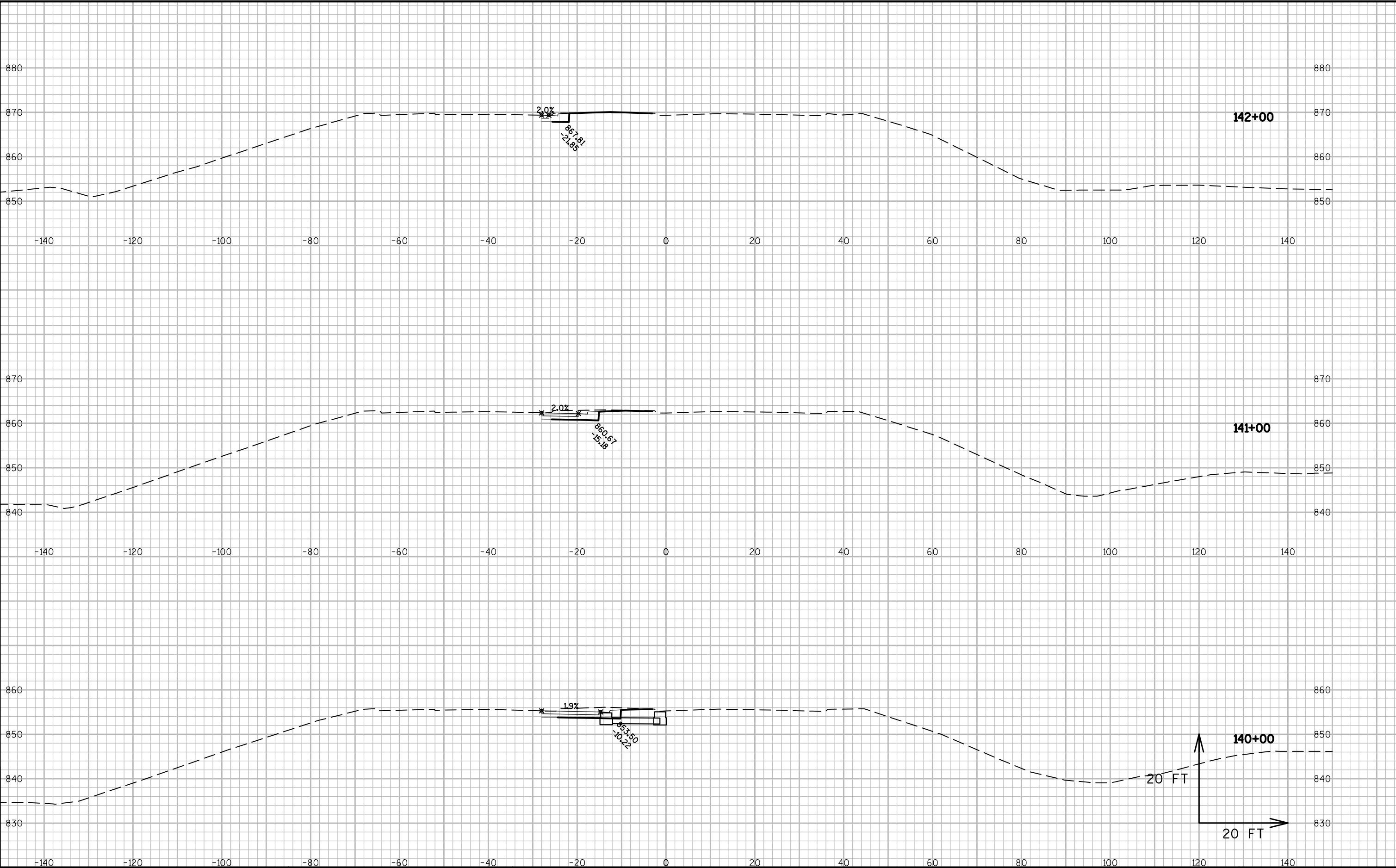

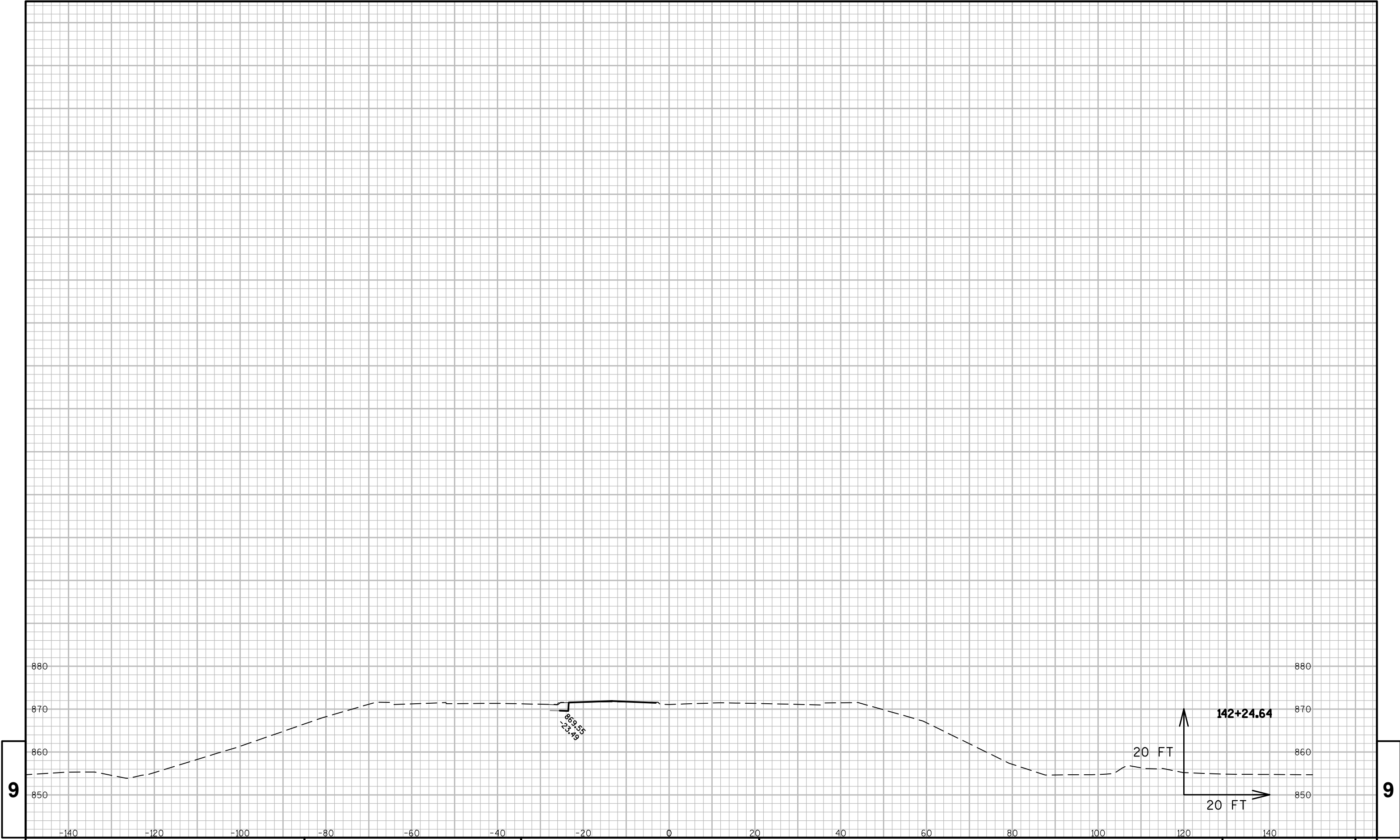

Notes



Wisconsin Department of Transportation

Dedicated people creating transportation solutions
through innovation and exceptional service.

<http://www.dot.wisconsin.gov>