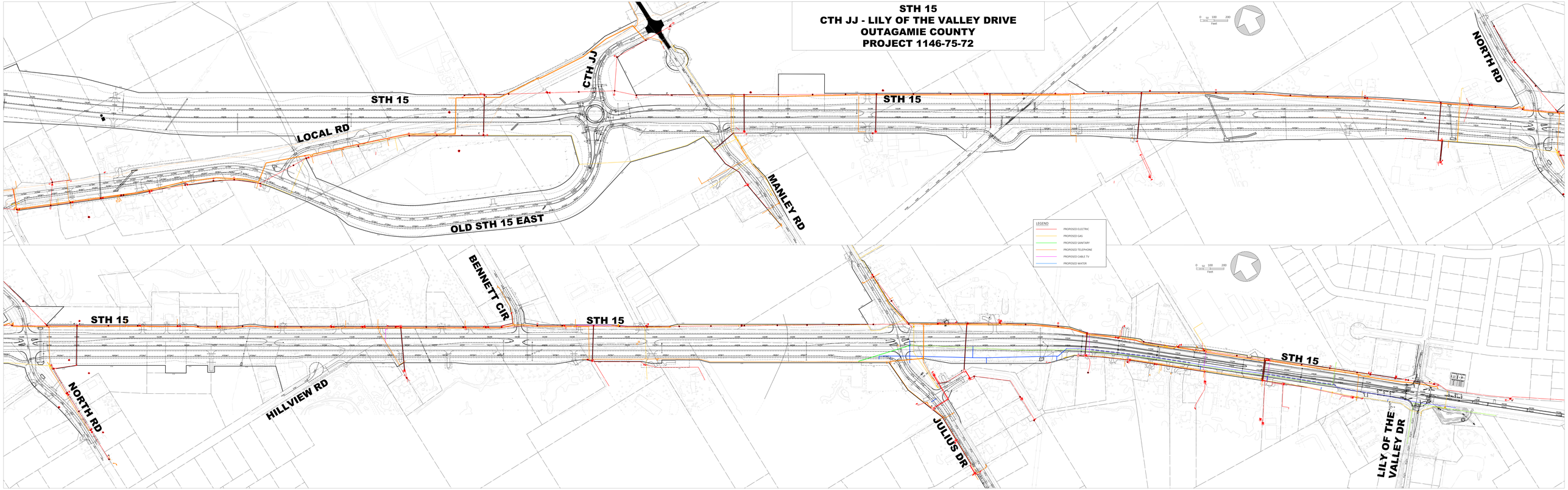STH 15
CTH JJ - LILY OF THE VALLEY DRIVE
OUTAGAMIE COUNTY
PROJECT 1146-75-72