PROJECT ID: 1146-75-00
US 45 - LILY OF THE VALLEY DRIVE
OUTAGAMIE COUNTY

WIS 15
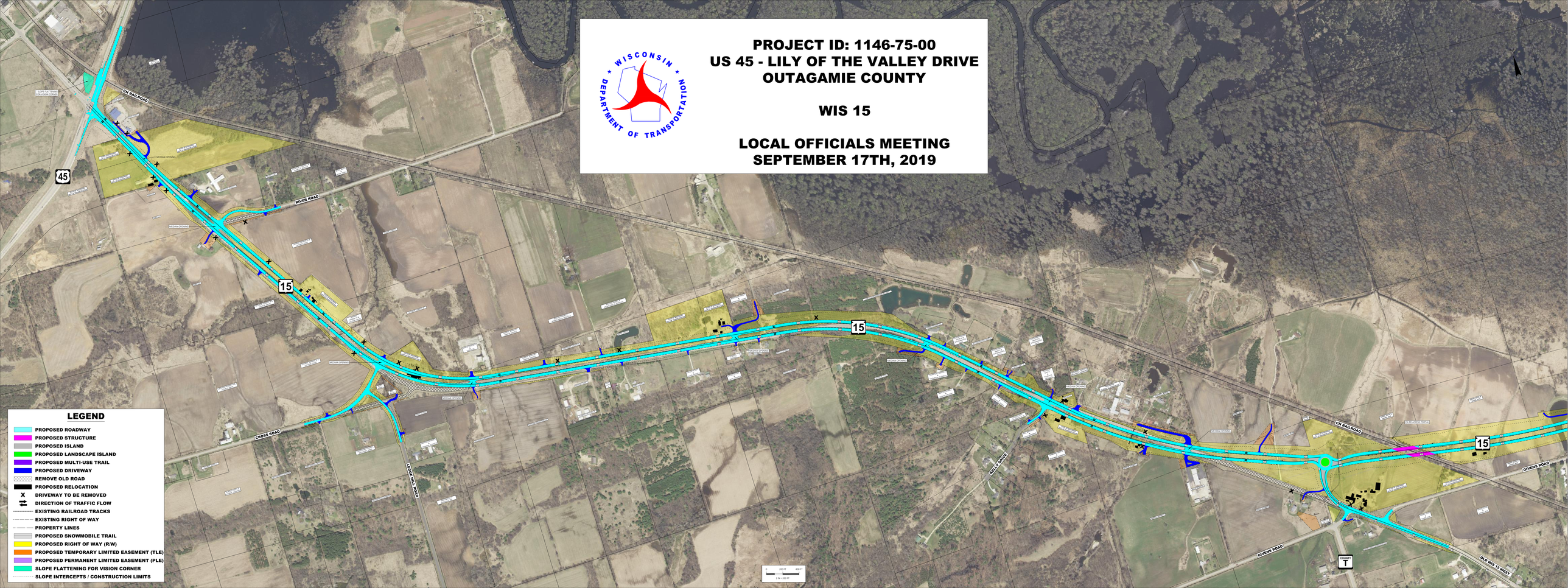
LOCAL OFFICIALS MEETING
SEPTEMBER 17TH, 2019