

STATEMENT TO CONSTRUCTION ENGINEER

RE1528 04/2015 s. 84.09 Wis. Stats.

Wisconsin Department of Transportation

Provide copies to: project engineer, parcel folder and owner

Owner Name(s) The Bytof Family Limited Partnership Lisa Parkos, Realtor	Property Address N1858 Greenville Drive Greenville, WI 54942 Mailing Address	Area code - phone Home: Cell: 920-255-6580 Lisa Parkos, Realtor Work: 920-993-4556
Tenant, if any	Property Address N1858 Greenville Drive Greenville, WI 54942 Mailing Address	Area code - phone Home: Cell: Work:

- All commitments agreed upon between negotiator and property owner are listed below.
- All commitments are subject to approval of WisDOT.
- Basic concepts of construction project have been explained to owner.
- No other commitments, either verbal or implied, are valid.

Commitments made (fences, driveways, trees, drainage or other items):

The sewer laterals which run from Lot 1 to Lot 2 of CSM 5720 will not be impacted by the project.
Owners have been paid to remove the existing sign base below grade.

Other matters of interest and owner concerns:

NONE

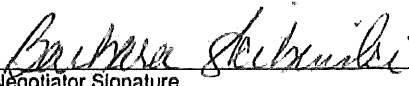
 Property Owner Signature	<u>7/25/16</u> Date	 Negotiator Signature	<u>7/28/16</u> Date
 Property Owner Signature	 Date	 Barbara Skibinski Print Negotiator Name	

Commitments Approved:

William R Bertrand, PROJECT MANAGER
Approving Authority Signature and Title
WILLIAM R. BERTRAND
Print Approving Authority Name

7-29-16
Date



Project ID 1146-75-22

County Outagamie

Parcel No. 237

Town of Greenville

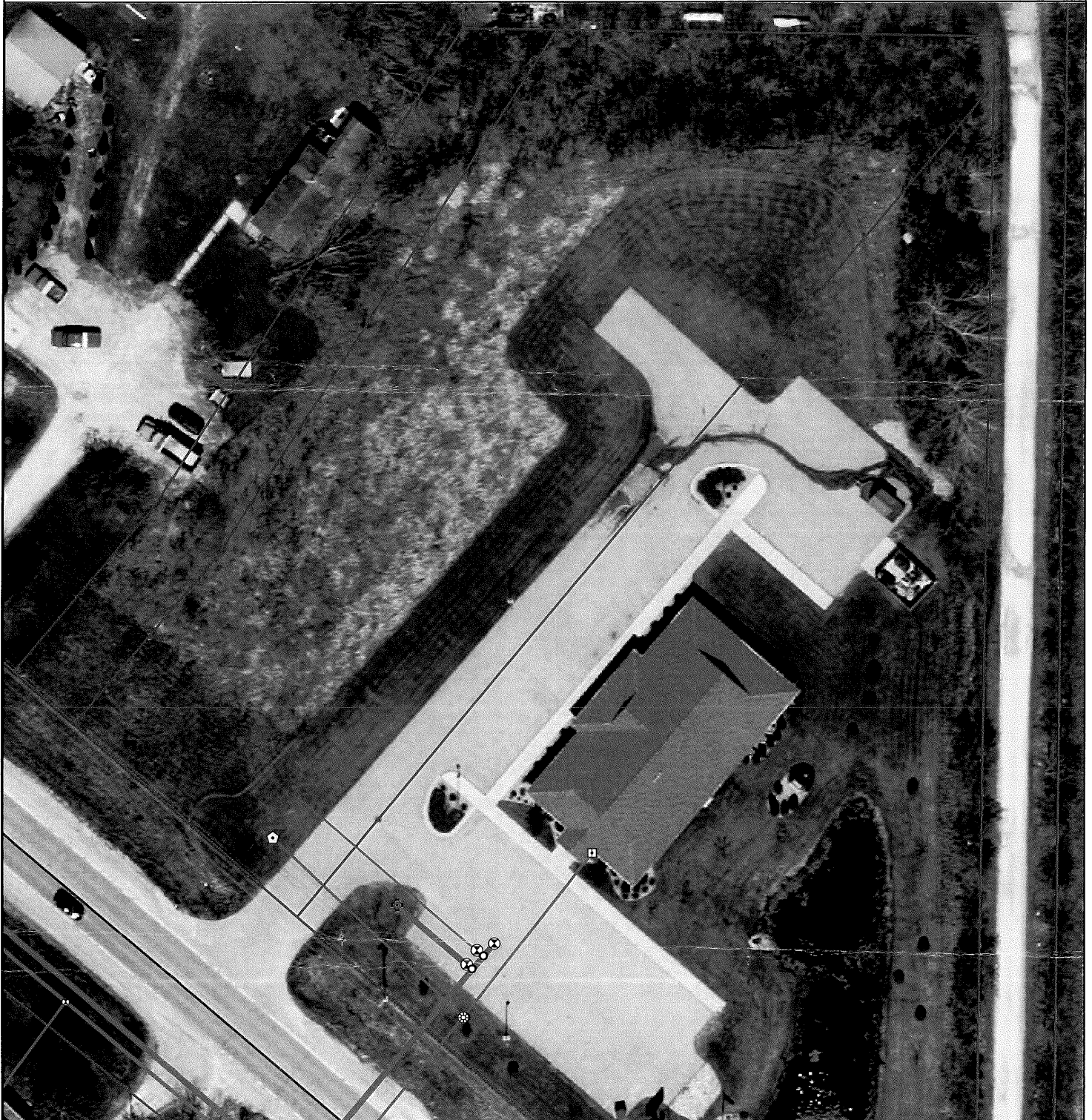

- | | |
|-----------------------|-----------------------|
| ⊕ Hydrant | ⬢ Sewer Clean Outs |
| ⊗ Water Curb Stop | ⊗ Sewer Manhole |
| ○ Water Fittings | ⊗ Sewer Tap |
| ⊗ Water System Valves | — Sewer Lateral Lines |
| — Water Lateral Lines | — Sewer Gravity Mains |
| — Water Main | □ Tax Parcels |
| ⊠ Service Connection | |

Sources: Infrastructure - Town of Greenville 2015
Parcels & Orthophoto - Outagamie County, 2014

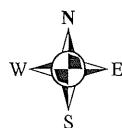

Scale in Feet
0 20 40 60

Scale is approximate and is
not based on legally recorded
or surveyed data.

This map provides data containing geographic information about the Town of Greenville. The data was obtained from multiple sources and agencies. The Town of Greenville provides this information with the understanding that it is not guaranteed to be current, correct or complete and assumes no responsibility for the accuracy of this map or its use or misuse. The map is intended for use as a general reference only.

Prepared May 10th, 2016 By:
Town of Greenville - GIS Department
W6860 Parkview Dr.
P.O. Box 60
Greenville, WI 54942
(920) 757-7276 Phone
(920) 757-6342 Fax
Website: www.townofgreenville.com
Email: gis@townofgreenville.com

