



SPECIAL SUPPLEMENTAL PERMIT PROVISIONS

It is understood and agreed that approval of this utility permit is subject to applicant's full compliance with the standard supplemental permit provisions, special supplemental provisions found listed below, and the Wisconsin Department of Transportation's *Utility Accommodation Policy (UAP)*, current edition (Also known as Highway Maintenance Manual – Chapter 9, Section 15) <http://www.dot.wisconsin.gov/business/rules/property-uap.htm>

Permit Number: 2019288

1. Contact Greg Souful, foreman with Peters Concrete (920 621-4546, greg@petersconcrete.com) to coordinate work schedules to avoid conflicts with any remaining project work along Ashland Ave.
2. Follow notes in traffic control plans for restrictions on work hours.
3. (*HMM 09-15-60-4.2*) Send the LCS request to WisDOT for review and approval at the appropriate time in accordance with the following advance notifications guidelines:
 - a. 7 calendar days for any freeway ramp, lane or shoulder closure
 - b. 7 calendar days for full roadway closure of any state highway (detour involved)
 - c. 7 calendar days for closures that may impact oversize/overweight (OSOW) permits
 - d. 3 business days for closures non-freeway or shoulder closuresContact Josh Falk, (920) 366-8033 or joshua.falk@dot.wi.gov.
4. (*HMM 09-15-25-2.2*) Facilities crossing over the highway shall at no time be less than 20 feet above the high point of the traveled way.
5. Restore any disturbed ground areas including rutted areas to allow proper drainage of ditches.
6. (*HMM 09-15-45-5.0*) Restore any curb, gutter, pavement, shoulder, sidewalk, driveway, gravel base, ballast, or other highway element disturbed to the qualities, grades, compactions, conditions, etc., in accordance with WisDOT's [Standard Specifications for Highway and Structure Construction, current edition](#).



APPLICATION/PERMIT TO CONSTRUCT, OPERATE AND MAINTAIN UTILITY FACILITIES ON HIGHWAY RIGHT-OF-WAY

DT1553

7/2017

Wisconsin Department of Transportation
s. 66.0831, 84.08, 85.15, 86.07(2)(a), 86.16, 182.017 and other applicable Wis. Stats.

1. Applicant (Utility facility owner) Name and Address American Transmission Company W234 N2000 Ridgeview Parkway Court Waukesha, WI 53187		2. Work Start Date 9/16/2019 Upon Approval	3. Work Finish Date 10/31/2019	6. Location Description (¼ section, section, town, range; provide plat and/or location maps) T23N, R20E, SECS 2,3,10,15,16,& 21	
9. Facility Type (Check all that apply) and Description (Size, material, voltage, pressure, # fibers, etc.) <input type="checkbox"/> Comm: _____ <input checked="" type="checkbox"/> Electric: <u>OPGW (Fiber)</u> <input type="checkbox"/> Gas/Oil: _____ <input type="checkbox"/> Water: _____ <input type="checkbox"/> Sewer: _____ <input type="checkbox"/> Casing: _____ <input type="checkbox"/> Conduit: _____ <input type="checkbox"/> _____ <input checked="" type="checkbox"/> Transmission <input type="checkbox"/> Service <input type="checkbox"/> Distribution <input type="checkbox"/> Service (<u>ESCP</u>)		4. Is the work due to a WisDOT highway project? <input type="checkbox"/> Yes <input checked="" type="checkbox"/> No		7. Work Location (List all that apply) Town: _____ Village: <u>Ashwaubenon</u> City: <u>De Pere</u> County: <u>Brown</u>	
10. Facility Orientation (Check all that apply) <input type="checkbox"/> Underground <input checked="" type="checkbox"/> Overhead <input checked="" type="checkbox"/> Crossing <input checked="" type="checkbox"/> Parallel <input type="checkbox"/> OSOW high clearance route <input type="checkbox"/> Structure attachment <input type="checkbox"/> Scenic easement (Off right-of-way)		5. Applicant Work Order (If any) 602857		8. Highway (List all that apply) WIS: <u>STH 32</u> US: _____ Interstate: <u>41</u> Ramp spur	
11. Work Types (Check all that apply) <input type="checkbox"/> New facility <input type="checkbox"/> Remove <input type="checkbox"/> Joint install <input checked="" type="checkbox"/> Maintenance <input checked="" type="checkbox"/> Improve or repair existing <input type="checkbox"/> Discontinue, left in place		12. Proposed Work Methods (Check all that apply) <input type="checkbox"/> Trench <input type="checkbox"/> Plow <input type="checkbox"/> Place fill <input type="checkbox"/> Rock blasting <input type="checkbox"/> Place cable <input type="checkbox"/> Open cut <input type="checkbox"/> in conduit <input type="checkbox"/> pavement <input type="checkbox"/> Hand/mechanical excavation Bore: <input type="checkbox"/> Hydraulic (Auger/Jack/Tunnel) <input type="checkbox"/> Pneumatic (Mole) <input type="checkbox"/> Directional 1 (Manually tracked) <input type="checkbox"/> Directional 2 (Computer tracked) <input type="checkbox"/> Unknown (At this time) Install or attach to poles/towers: <input type="checkbox"/> New <input checked="" type="checkbox"/> Existing <input type="checkbox"/> Guys ATC (~Diameter) (Name of existing owner) (Provide details for all guy-wires on plan sheets) Pothole (Subsurface excavation): <input type="checkbox"/> Air <input type="checkbox"/> Water Tree/vegetation control: <input type="checkbox"/> Trim (Prune) <input type="checkbox"/> Plant <input type="checkbox"/> Remove (Cut) <input type="checkbox"/> Mow <input type="checkbox"/> Chemically treat		13. Work Zone Description (Check all that apply). (Provide relevant diagram(s) with application.) <input type="checkbox"/> Not applicable <input type="checkbox"/> Full road closure: detour <input type="checkbox"/> Full road closure: temporary <input checked="" type="checkbox"/> Lane closure: without flagging <input type="checkbox"/> Lane closure: with flagging <input type="checkbox"/> Lane encroachment (2 feet or less) <input type="checkbox"/> Intersection/roundabout <input checked="" type="checkbox"/> Shoulder/parking lane closure <input type="checkbox"/> Railroad crossing Freeway/expressway location <input type="checkbox"/> Off shoulder: < 30' off white line <input type="checkbox"/> Off shoulder: ≥ 30' off white line <input type="checkbox"/> Near right-of-way line or fence Non-freeway/expressway location <input type="checkbox"/> Off shoulder: < 15' off white line <input type="checkbox"/> Off shoulder: ≥ 15' off white line <input type="checkbox"/> Back of curb: < 2' behind <input type="checkbox"/> Back of curb: ≥ 2' behind	
14. Is the facility near a survey monument? <u>HMM 09-15-35</u> If yes, call (866) 568-2852 or email geodetic@dot.wi.gov <input type="checkbox"/> Yes <input checked="" type="checkbox"/> No					
15. Will appurtenances be installed with the facility? If yes, provide a description and/or specification for each item. <input type="checkbox"/> Yes <input checked="" type="checkbox"/> No					
16. Trans 401 project designation? If Major, provide a formal erosion control plan. <u>HMM 09-15-35</u> <input type="checkbox"/> Major <input checked="" type="checkbox"/> Minor					
17. Are any environmental approvals, certifications or permits required from other regulatory agencies, including tribal governments? If yes, provide a copy of each item. If no, provide proof of other agency coordination as needed. <input type="checkbox"/> Yes <input checked="" type="checkbox"/> No					

* Includes permanent restoration. If the permitted work has not started by the "Work Finish Date", this permit is null and void. If the permitted work has started, but has not been completed by the "Work Finish Date", the work shall not be completed unless authorized through an approved written time extension or a subsequent permit. **ANY PERMIT ISSUED IS REVOCABLE.**

18. Utility Person Responsible for Construction Chip Buschke	Telephone Number 920-412-8515	It is understood and agreed that WisDOT approval is subject to the applicant's full compliance with all pertinent statutes, as well as any regulations and rules of other jurisdictional agencies (which may be more restrictive), any supplemental permit provisions, and WisDOT's <u>Utility Accommodation Policy</u> , current edition.
19. Utility or Project 24/7 Emergency Contact Dan Wieting	Telephone Number 906-396-1338	
20. Provide company name and address of utility authorized representative if not employed by the applicant. M.J. Electric 200 W. Frank Pipp Drive Iron Mountain, MI 49801		Bryan LaChapelle (Utility Authorized Representative Signature – If filled via computer, brush script font) Assistant Project Manager 906-221-9099 blachapelle@mjelectric.com 8/1/2019 (Date)
21. Provide additional work details, if needed (use back page or include separate pages) Glory Road/Ashland Road (STH32) roundabout to the Intersection of Mike McCarthy Way @ Ashland Road See Attached Map		This permit does not transfer any land, or give, grant or convey any land right, right in land, or easement in WisDOT right-of-way. It is not assignable or transferrable. If a utility facility changes ownership, this permit terminates. The new owner must obtain a permit in order to operate and maintain the facility in WisDOT right-of-way.

For Wisconsin Department of Transportation Use Only

<input checked="" type="checkbox"/> UTILITY SHALL NOTIFY WisDOT REPRESENTATIVE LISTED BELOW 3 DAYS BEFORE STARTING ANY WORK: Region contact, office address, telephone number and email address Linda Skaleski WisDOT, Northeast Region 944 Vanderperren Way Green Bay, WI 54304 920-492-4166 dotdtsdneutilitycoordination@dot.wi.gov	<input checked="" type="checkbox"/> Review All Supplemental Permit Provisions <input checked="" type="checkbox"/> Revisions Made to Drawings or Other Pages <input checked="" type="checkbox"/> Lane Closure System notification required <u>HMM 09-15-60</u> <input type="checkbox"/> Insurance or performance bond required <input type="checkbox"/> Joint installation: See permit(s) # _____ <input type="checkbox"/> Private utility (Non-public ownership and/or use) <input type="checkbox"/> Expedited Service Connection Permit <input type="checkbox"/> This permit voids & supersedes # _____ issued: _____ <input type="checkbox"/>	Application Received 9/10/2019
		Application Completed
		Permit Issued 9/17/2019
		Permit Extended
		Permit Amended
		Permit Number 2019288

(WisDOT Improvement Project ID Numbers, if applicable)

(WisDOT Authorized Representative Signature – If filled via computer, Brush Script font)

APPLICATION/PERMIT TO CONSTRUCT, OPERATE AND MAINTAIN UTILITY FACILITIES ON HIGHWAY RIGHT-OF-WAY *(continued)*

Wisconsin Department of Transportation

DT1553

Use this section to provide information that does not fit on front page

INDEMNIFICATION

This Applicant shall save and hold the State, its officers, employees, agents, and all private and governmental contractors and subcontractors with the State under Chapter 84 Wisconsin Statutes harmless, as allowed by Wisconsin law, from actions of any nature whatsoever (including any by Applicant itself) which arise out of, or are connected with, or are claimed to arise out of or be connected with any of the work done by the Applicant, or the construction or maintenance of facilities by the Applicant, pursuant to this permit or any other permit issued by the State for location of property, lines or facilities on highway right-of-way, (1) while the Applicant is performing its work, or (2) while any of the Applicant's property, equipment, or personnel, are in or about such place or the vicinity thereof, or (3) while any property constructed, placed or operated by or on behalf of Applicant remains on the State's property or right-of-way pursuant to this permit or any other permit issued by the State for location of property, lines or facilities on highway right-of-way; including without limiting the generality of the foregoing, all liability, damages, loss expense, claims, demands and actions on account of personal injury, death or property loss to the State, its officers, employees, agents, contractors, subcontractors or frequenters; to the Applicant, its employees, agents, contractors, subcontractors, or frequenters; or to any other persons, whether based upon, or claimed to be based upon, statutory (including, without limiting the generality of the foregoing, worker's compensation), contractual, tort, or whether or not caused or claimed to have been caused by active or inactive negligence or other breach of duty by the State, its officers, employees, agents, contractors, subcontractors or frequenters; Applicant, its employees, agents, contractors, subcontractors or frequenters; or any other person.

Without limiting the generality of the foregoing, the liability, damage, loss, expense, claims, demands and actions indemnified against shall include all liability, damage, loss, expense, claims, demands and actions for damage to any property, lines or facilities placed by or on behalf of the Applicant pursuant to this permit or any other permit issued by the State for location of property, lines or facilities on highway right-of-way in the past or present, or that are located on any highway or State property or right-of-way with or without a permit issued by the State, for any loss of data, information, or material; for trademark, copyright or patent infringement; for unfair competition or infringement of personal or property rights of any kind whatever. The Applicant shall at its own expense investigate all such claims and demands, attend to their settlement or other disposition, defend all actions based thereon and pay all charges of attorneys and all other costs and expenses of any kind arising from any such liability, damage, loss, claims, demands and actions.

Any transfer, whether voluntary or involuntary, of ownership or control of any property constructed, placed or operated by or on behalf of the Applicant that remains on the State's property or right-of-way pursuant to this permit shall not release Applicant from any of the indemnification requirements of this permit, unless the State is notified of such transfer in writing. Any acceptance by any other person or entity, whether voluntary or involuntary, of ownership or control of any property constructed, placed or operated by or on behalf of the Applicant that remains on the State's property or right-of-way pursuant to this permit, shall include acceptance of all of the indemnification requirements of this permit by the other person or entity receiving ownership or control.



STANDARD SUPPLEMENTAL PERMIT PROVISIONS

For Wisconsin Department of Transportation Utility Facility Permits

Acronyms used in this document:

- BMPs: Best Management Practices
- R/W: Right-of-Way
- UAP: Utility Accommodation Policy
- HMM: Highway Maintenance Manual
- WisDOT: Wisconsin Department of Transportation

1. GENERAL WORK REQUIREMENTS

- As required by Wisconsin Statute 182.0175, when filing your Diggers Hotline request ensure that this WisDOT Permit Number is in the Remarks Section of the Diggers Hotline Ticket.
- The Permittee shall bore under all driveways, private entrances, wetlands, culverts, and all roadways.
- The Permittee is responsible for obtaining any permits from the Department of Natural Resources, or any other agency that may have an interest in the area impacted by the construction of the utility facility.

2. **WORK DUE TO A WISDOT HIGHWAY PROJECT.** This approved permit constitutes acceptance that the work in this permit is compatible with permit requirements. This approved permit is NOT a Work Plan Approval/Start Work Notice as required by Trans 200.05(07). This approved permit is NOT a Work Plan Approval/Start Work Notice for a non-Trans 220 project. This approved permit does NOT approve or authorize an agreement between WisDOT and the Permittee for compensable work due to a WisDOT highway project.

3. **PERMIT TERM.** For as long as the Permittee continues to own, operate and maintain this utility facility within WisDOT R/W in accordance with the terms of its permit and WisDOT's UAP, this permit shall be valid.

4. **REVOCATION BY WISDOT.** WisDOT may revoke this permit if its own use of the R/W would be facilitated by the full or partial relocation of the Permittee utility facility, and shall provide the Permittee with written notice prior to revocation. At which time WisDOT shall work with the Permittee to find a suitable replacement area on R/W near the terminated location if possible. WisDOT shall not compensate the Permittee to move its utility facility in keeping with WisDOT's policy on compensable / non-compensable utility facility moves.

5. **TERMINATION BY PERMITTEE.** The Permittee may terminate this permit upon 60 days written notice to WisDOT. Upon such termination, the Permittee shall either remove its communication cable facility from the R/W, or abandon it in-place provided it does not constitute an environmental hazard.

6. **HOLIDAY WORK RESTRICTIONS for 2019.** The Permittee shall not work on January 1, May 27, July 4, September 2, and November 28, and December 25.

7. **WORK-TIME RESTRICTIONS.** Weekday work is from sunrise to sunset. Weekend work may be allowed upon prior approval from WisDOT. No work shall take place during nighttime hours unless authorized by WisDOT.

8. **TRAFFIC CONTROL.** All work zone traffic control will be in accordance with the Wisconsin Manual on Uniform Traffic Control Devices. Additional guidance is available from WisDOT through a booklet entitled, *Work Zone Safety, Guidelines for Construction, Maintenance, and Utility Operations* or from HMM 09-15-60.

9. **WORK AREA PROTECTION DURING NON-WORK TIMES.** The Permittee may store vehicles, equipment, or materials on the non-freeway R/W provided they are placed as close to the non-freeway R/W line as possible, but no less than 30 feet from the edge of the nearest travel lane. If vehicles, equipment, or materials must be parked or stored within an area that is less than 30 feet from the edge of the nearest travel lanes, appropriate temporary concrete or water-filled barriers, signing, and devices shall be utilized. The Permittee shall ensure that any excavations left open during non-work times are well marked and secured from public intrusion.

The primary objective will be maintenance of a safe traffic and working environment. No operation shall to any extent pose any hazard neither to, nor in any manner influence traffic at any time.

All vehicles used to conduct the work operations will be equipped with conspicuously visible roof-mounted revolving or strobe lights. These lights shall be in operation just prior to and during the time the work operations are being conducted. Hazard warning lights on the vehicles must also be operating.

10. **WORK RESTRICTIONS.** For the purposes of placement of these facilities, as stated with this permit request, the State security fence shall not be opened or damaged.

11. **CLEAR ZONE / DRAINAGE INTERFERENCE.** No topsoil or other excavated piles of soil shall be deposited in any manner that interferes with the clear zone or regular drainage patterns within the highway.

As much as possible, all equipment, operations, and spoil material should be situated or accomplished off of the highway.

12. **EROSION CONTROL.** The Permittee shall use the appropriate erosion control BMPs to contain soil directly at the site to prevent disturbed soil from getting into nearby waterways and wetlands. All appropriate erosion control devices shall be in place **prior to starting construction activities**. Temporary seeding shall be used as necessary after rough grading and before completion of the project. The Permittee shall ensure that erosion control BMPs used to protect restored areas remain in place until replacement vegetation achieves sustained growth.

The Permittee shall take all precautions necessary to prevent mud, dirt, or other debris from being deposited onto the shoulder or pavement of all access roads or highways. Any materials deposited on the shoulder or pavement shall be removed immediately. Ruts may remain as is if the Permittee is accessing the R/W from private property, but appropriate erosion control BMPs shall be used to contain disturbed soil at the site.

13. **R/W RESTORATION.** Upon completion of the project a variation of erosion control measures will be required to restore the area that has been disturbed allowing it to return to the manner it was in previous to the construction. All disturbed sites will require a seed mixture that includes a quick sprouting variety with fertilizer and mulch. Other possibilities that may have to be considered are Geotextile fabric, e-mat, and stone ditch checks.

The Permittee is responsible to assure that erosion control measures used to protect restored areas remain in place until replacement vegetation achieves sustained growth.

The basic drainage pattern of the highway shall remain undisturbed by the permitted work. Upon project completion, all spoils, debris, refuse, and waste resulting from the permitted work shall be removed from the work site. Should future maintenance work on the Permittee's utility facility result in the disturbance of the existing R/W, the Permittee shall restore the R/W to its original condition as soon as possible.

Any works or operations not in full compliance herewith shall justify an order by any inspecting officer of WisDOT to cease all further progress on the work, and to accomplish all restorations of disturbed areas, including full restorations of the pavement

Upon completion of the work, all disturbed areas shall be restored according to requirements stated in the Utility Accommodation Policy, HMM 09-15-65, and in a manner satisfactory to WisDOT

14. **NOTIFICATIONS / CONTACTS.** Notify Northeast Region permit coordinator/field inspector, by phone or email, three days prior to the start of construction. Notify Diggers' Hotline 800/242-8511 at least three working days prior to the start of any excavation. It is the obligation of the permittee to determine the location of, and avoid any damage to, the pre-existing lines and facilities of others.

15. **TREES.** Prevent the spread of oak wilt by treating all cut surfaces and abrasions sustained **between April 1 and September 30** by healthy oak trees and saplings with a thorough application of tree paint immediately upon discovering a wound. Between these dates, also paint the cut surfaces of the stumps of all healthy oak trees and saplings immediately after cutting, whether remaining in place or grubbed.

This permit approves the installation of facilities as shown on the diagram provided. If the above assigned position is not feasible, an alternate location of facilities shall be approved prior to installing the facilities by contacting the permit coordinator approving the permit. If the facility is later discovered to be at a location other than that designated by the permit you may be required to relocate the facility at your expense.

This permit is subject to the attached drawings, these supplemental provisions, and WisDOT's Utility Accommodation Policy. New supplemental provisions may be added, or the existing ones deleted or amended in the future as different issues arise during the installation, operation and maintenance of the permittee's facilities.

Google Maps

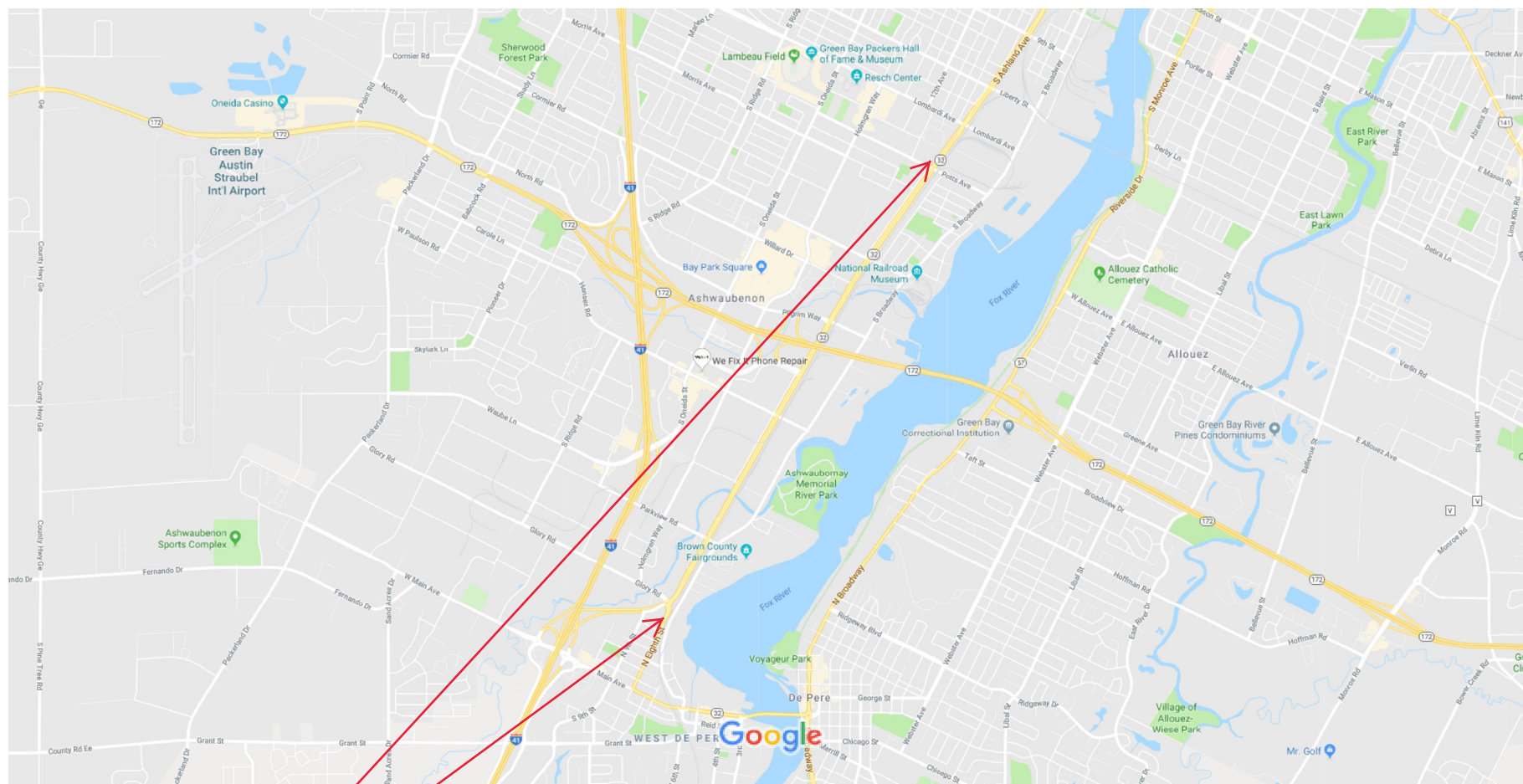

Map data ©2019 Google 2000 ft

**CLICK LINK TO VIEW THIS
AREA IN GOOGLE MAPS**<https://www.google.com/maps/@44.4737203,-88.064815,14z>

9/10/2019

Scope of Work / Traffic Plan

MJ Electric (MJE) will be installing overhead OPGW from structure 134W near the Glory Road/Ashland Road (STH32) roundabout to Potts Avenue Substation on Mike McCarthy Way. Our current plan would be to install shoulder and lane closures from the Glory Road/Ashland Road roundabout intersection to the intersection of Mike McCarthy Way and Ashland Road (STH32) during the time of stringing. Temporary guard structures will consist of two 138 kV insulators joined by two individual lengths of 3/8" Samson rope in between the bottom phases of each double circuit segment (see attached photo). We will also use a crane/digger with bat wings as a guard at the intersection of Mike McCarthy Way and Ashland Road (STH32).

Q3 Contracting will be responsible for installing all traffic control devices (signs and barrels) prior to the start of our wire pull. Signs and barrels will be removed at the end of the work day every day and installed the following morning. Flaggers will be provided by Q3 Contracting when necessary.

Our current construction schedule for this portion of the project is from 9/9/19 to 10/18/19 to complete this work. Below is a breakdown of when the traffic control will be in place per location.

Tentative Dates:

- **Start Wire Pull:** 9/13/19
- **Install Traffic Control:**
 - Glory Road/Ashland Ave Roundabout (STH32) Intersection: 10/11/19 – 10/12/19
 - Parkview Road/Ashland Ave (STH32) Intersection: 10/7/19 – 10/10/19
 - Hwy 172 Crosses over Ashland Ave (STH32): 9/30/19 – 10/4/19
 - Pilgrim Way/Ashland Ave (STH32) Intersection: 9/23/19 – 9/24/19 -- 9/27/19 - 9/28/19
 - Cormier Road/Ashland Ave (STH32) Intersection: 9/23/19 – 9/24/19 -- 9/27/19 - 9/28/19
 - Mike McCarthy Way/Ashland Ave (STH32) Intersection: 9/30/19 – 10/4/19
- **Complete Wire Pull:** 10/12/19

Below is a photo of the guards that will be in place, an overview of the project, and the traffic control plans that Q3 Contracting has put together for us.

Guards that will be in place:



Overview: Str. 134W to Str. 130



This is an aerial map of a residential and commercial area in Brown County, Wisconsin. The map features a creek, Ashland Ave, and several streets including US-41-BR S and US-41-BR N. Various property owners are labeled, such as USA CORP'S OF ENGINEERS, DAVID F & MAXINE M VERNER, and FEARER & SONS INC. A scale bar at the bottom left indicates 32.8 ft.

Overview: Str. 122 to Str. 116



Overview: Str. 116 to Str. 109



Overview: Str. 110 to Str. 104

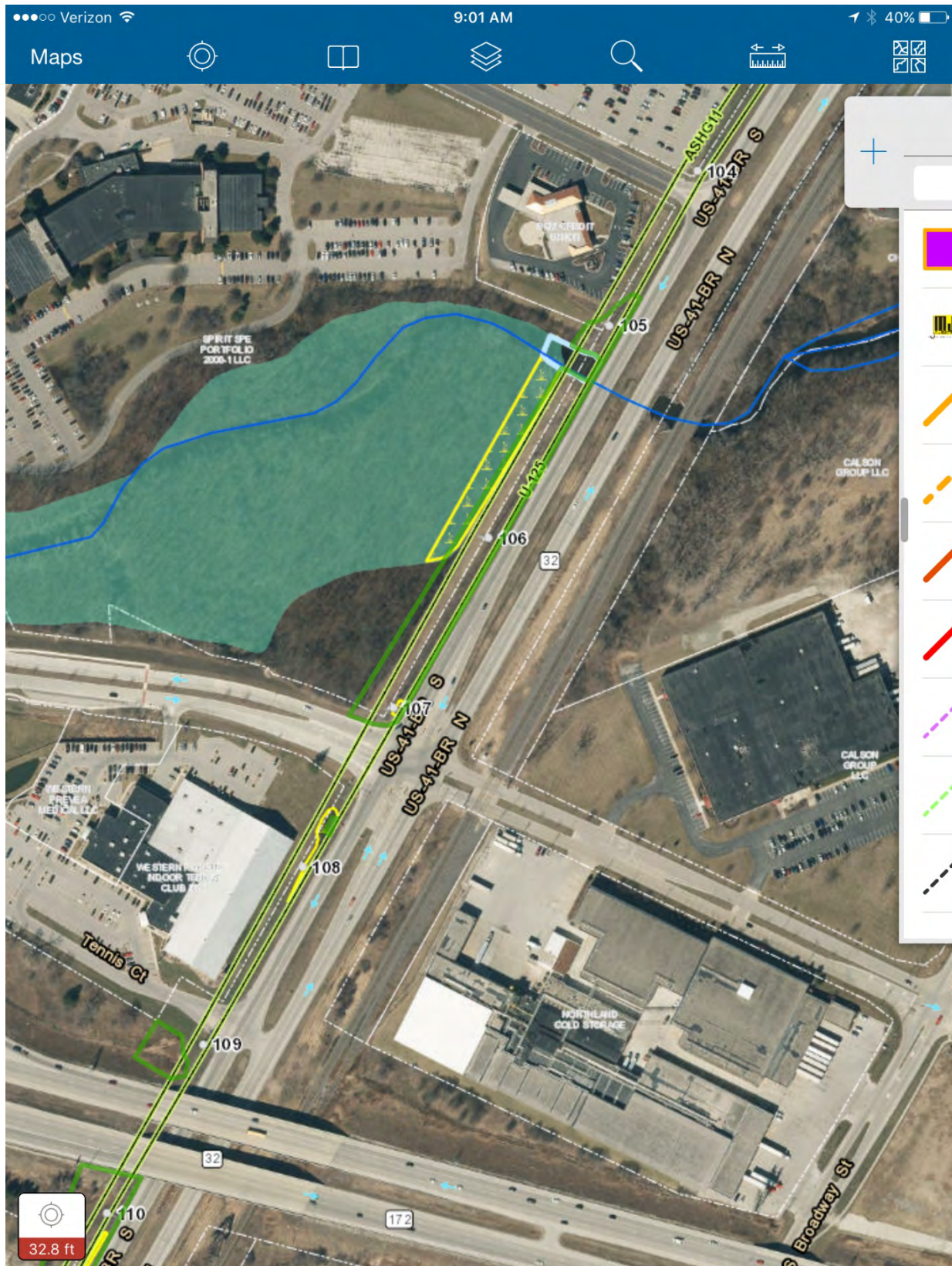

Overview: Str. 105 to Str. 99



Overview: Str. 99 to Str. 93

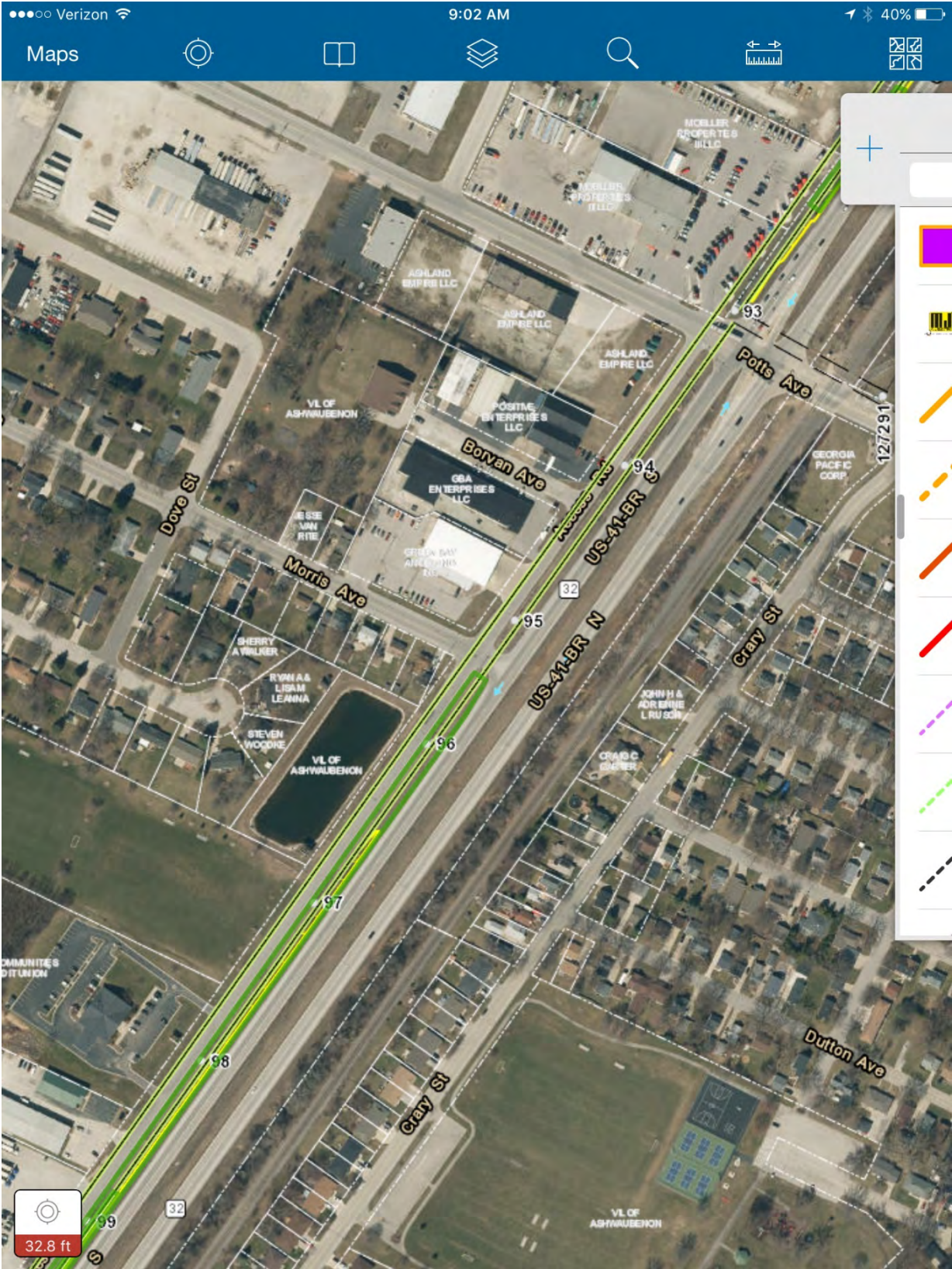

Overview: Str. 93 to Potts Substation

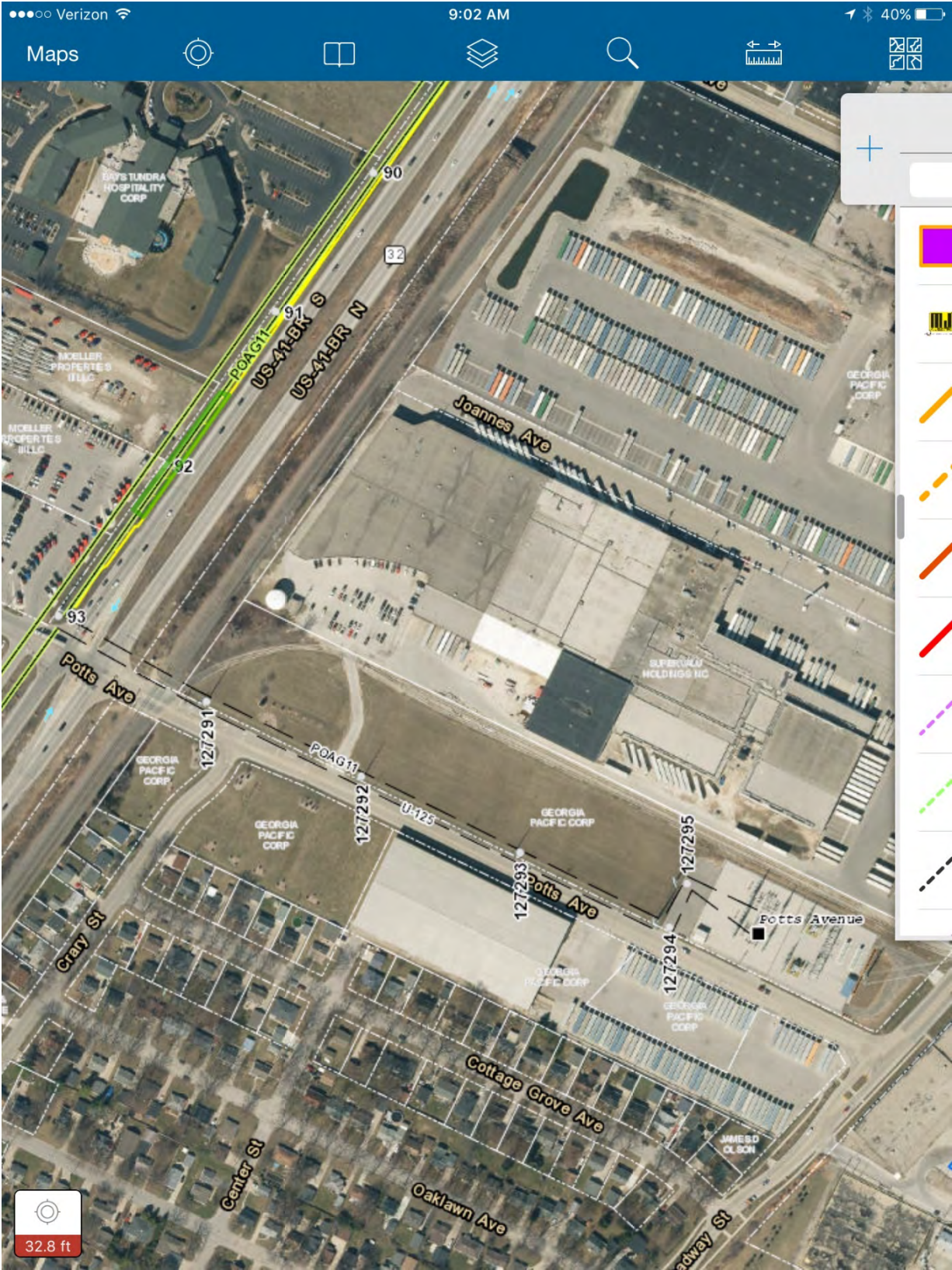



NOTES

TRAFFIC CONTROL LEGEND	
	WORK AREA
	TEMP. SIGN SUPPORT
	TRAFFIC CONTROL DRUM WITH LIGHT
	TRAFFIC CONTROL DRUM WITHOUT LIGHT
	ARROWBOARD
	TYPE III BARRICADE WITH ATTACHED SIGN

- 10/11/2019 5:00PM - 10/12/2019 12:00PM

REFERENCE DOT S.D.D. 15 D 20-4

 <p>Primeris Services Corporation</p> <p>Q3 Contracting: 262-522-8015</p>	Q3 JOB NO: 2414525
	PROJECT/P.O.#: Needed
	PREPARED BY: Benjamin J Johnson
DATE PREPARED: 07/08/2019	STAGING TIME: 1 HOUR
CUSTOMER NAME: MJ Electric LLC	ORDERED BY: Chip Buschke
PROJECT LOCATION: Ashland Ave	
CITY: De Pere / Green Bay	
WORK DESCRIPTION: Fiber	

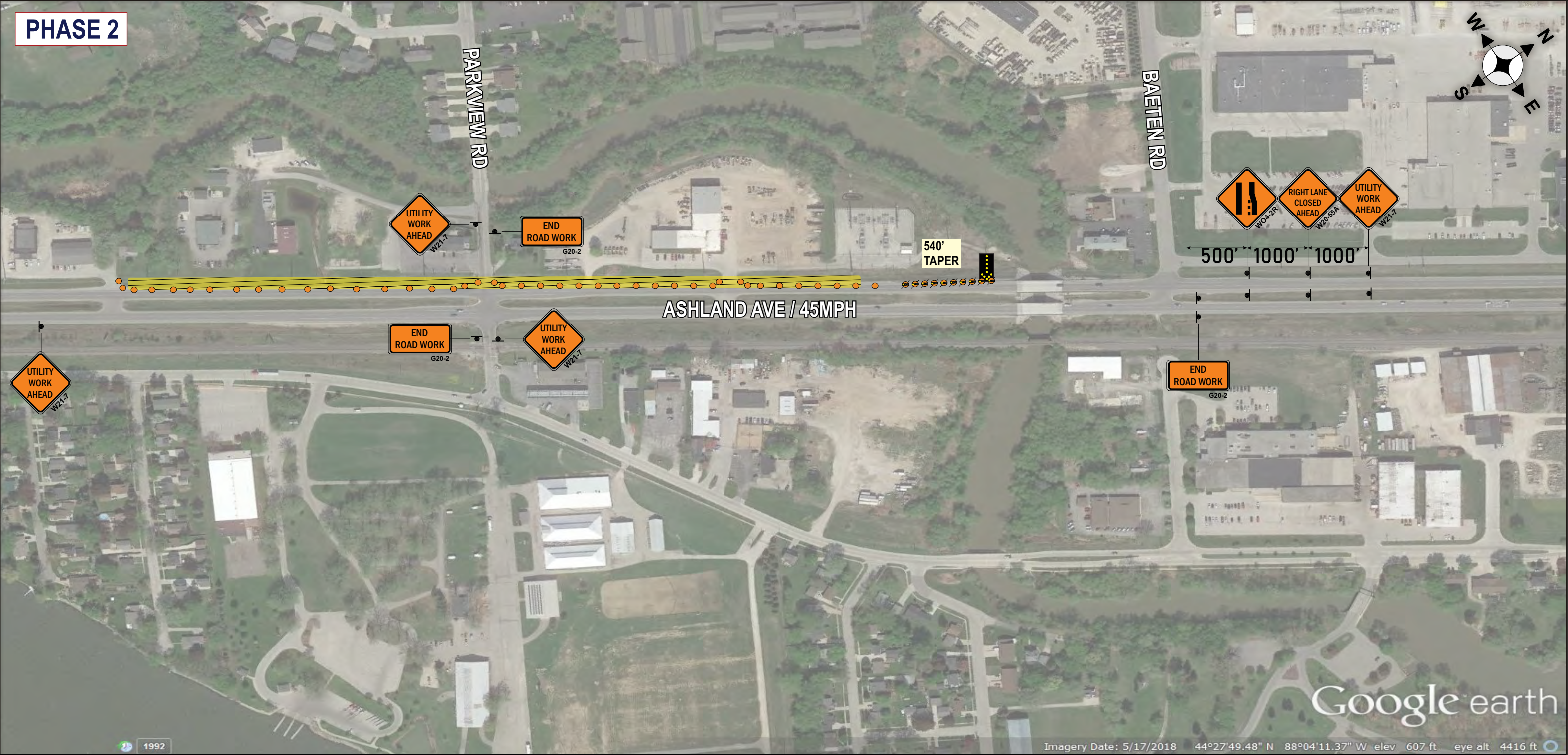

TRAFFIC CONTROL LEGEND





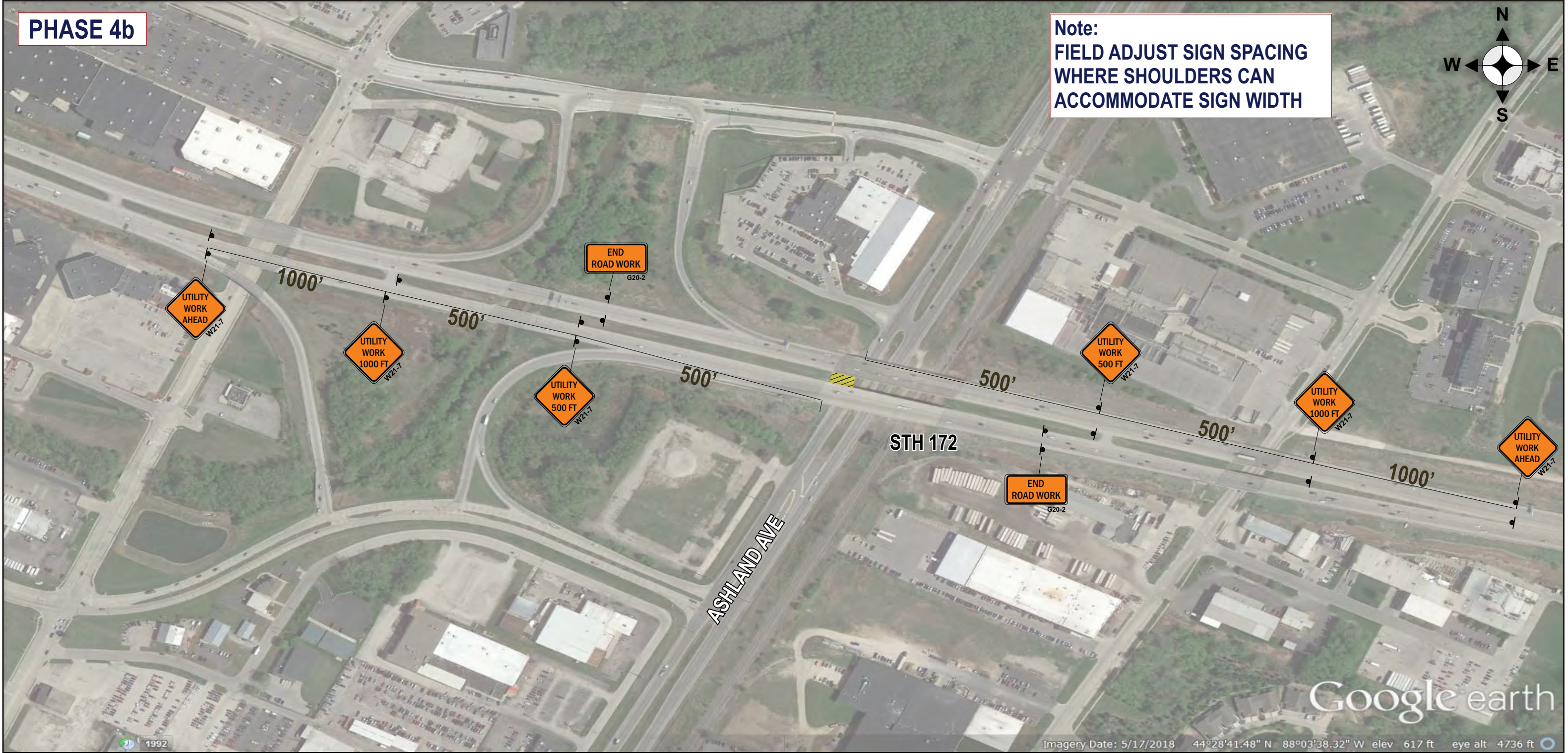

	WORK AREA
	TEMP. SIGN SUPPORT
	TRAFFIC CONTROL DRUM WITH LIGHT
	TRAFFIC CONTROL DRUM WITHOUT LIGHT
	ARROWBOARD
	TYPE III BARRICADE WITH ATTACHED SIGN

NOTES

<ul style="list-style-type: none">10/07/2019 - 10/10/2019DAILY SETUP/TEARDOWN 7:00AM - 5:00PM
REFERENCE DOT S.D.D. 15 D 20-4

 Primoris Services Corporation Q3 Contracting: 262-522-8015	Q3 JOB NO: 2414525
	PROJECT/P.O.#: Needed
DATE PREPARED: 07/08/2019	PREPARED BY: Benjamin J Johnson
CUSTOMER NAME: MJ Electric LLC	STAGING TIME: 1 HOUR
PROJECT LOCATION: Ashland Ave	ORDERED BY: Chip Buschke
CITY: De Pere / Green Bay	
WORK DESCRIPTION: Fiber	



TRAFFIC CONTROL LEGEND		NOTES		PSC Primoris Services Corporation Q3 Contracting: 262-522-8015		Q3 JOB NO: 2414525	
 WORK AREA		<ul style="list-style-type: none">• 09/23/2019 - 09/24/2019 & 09/27/2019 - 09/28/2019• SHORT TERM DURING FIBER PULL• SB RL CLOSURE ON ASHLAND AVE PHASE 4c.	REFERENCE DOT S.D.D. 15 C 4-4	PROJECT/P.O.#: Needed		PREPARED BY: Benjamin J Johnson	
 TEMP. SIGN SUPPORT				DATE PREPARED: 07/08/2019		STAGING TIME: 1 HOUR	
 TRAFFIC CONTROL DRUM WITH LIGHT				CUSTOMER NAME: MJ Electric LLC		ORDERED BY: Chip Buschke	
 TRAFFIC CONTROL DRUM WITHOUT LIGHT				PROJECT LOCATION: Ashland Ave			
 ARROWBOARD				CITY: De Pere / Green Bay			
 TYPE III BARRICADE WITH ATTACHED SIGN				REFERENCE DOT S.D.D. 15 D 20-4	WORK DESCRIPTION: Fiber		



TRAFFIC CONTROL LEGEND

	WORK AREA
	TEMP. SIGN SUPPORT
	TRAFFIC CONTROL DRUM WITH LIGHT
	TRAFFIC CONTROL DRUM WITHOUT LIGHT
	ARROWBOARD
	TYPE III BARRICADE WITH ATTACHED SIGN

NOTES

<ul style="list-style-type: none">• 09/23/2019 - 09/24/2019 & 09/27/2019 - 09/28/2019• DAILY SETUPS / TEARDOWNS 7:00AM TO 4:00PM• WORK ON STH 172 PHASE 4b• WORK CONTINUING TO THE NORTH PHASE 4d
REFERENCE DOT S.D.D. 15 C 4-4
REFERENCE DOT S.D.D. 15 D 20-4

 Primoris Services Corporation Q3 Contracting: 262-522-8015	Q3 JOB NO: 2414525
	PROJECT/P.O.#: Needed
DATE PREPARED: 07/08/2019	PREPARED BY: Benjamin J. Johnson
CUSTOMER NAME: MJ Electric LLC	STAGING TIME: 1 HOUR
PROJECT LOCATION: Ashland Ave	ORDERED BY: Chip Buschke
CITY: De Pere / Green Bay	
WORK DESCRIPTION: Fiber	

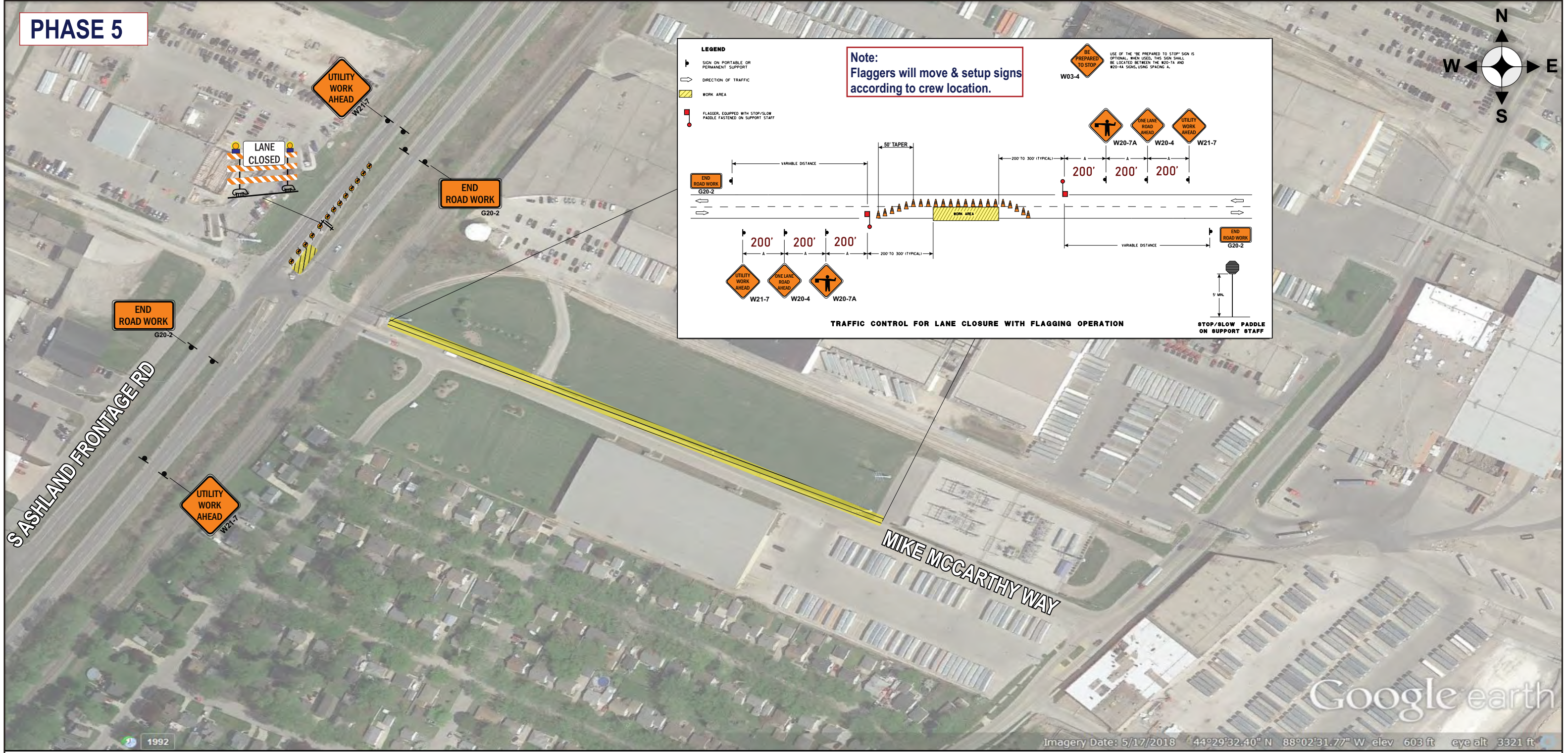

TRAFFIC CONTROL LEGEND		NOTES	
WORK AREA		<ul style="list-style-type: none">• 09/30/2019 - 10/4/2019• DAILY FLAGGING 7:00AM TO 7:00PM	Primoris Services Corporation Q3 Contracting: 262-522-8015
TEMP. SIGN SUPPORT			Q3 JOB NO: 2414525
TRAFFIC CONTROL DRUM WITH LIGHT			PROJECT/P.O.#: Needed
TRAFFIC CONTROL DRUM WITHOUT LIGHT			PREPARED BY: Benjamin J Johnson
ARROWBOARD			DATE PREPARED: 07/08/2019
TYPE III BARRICADE WITH ATTACHED SIGN		REFERENCE DOT S.D.D. 15 C 12-4	STAGING TIME: 1 HOUR
			CUSTOMER NAME: MJ Electric LLC
			ORDERED BY: Chip Buschke
			PROJECT LOCATION: Ashland Ave
			CITY: De Pere / Green Bay
			WORK DESCRIPTION: Fiber