

# SCHEDULE OF LANDS & INTERESTS REQUIRED

PARCEL NUMBER	OWNER (S)	INTEREST REQUIRED	NEW	R/W ACRES REQUIRED EXISTING TOTAL	T.L.E. ACRES
81	ST. ANTHONY'S CHURCH	T.L.E.	---	---	0.032
82	ST. ANTHONY'S CONGREGATION	T.L.E.	---	---	0.199
83	THOMAS & TAMMY SIELAFF	FEE, T.L.E.	0.003	---	0.016
84	STANLEY J. LE MAY	FEE, T.L.E.	0.005	---	0.015
86	KAREN A., MICHAEL R. & JAMES H. PHILLIPS AND CYNTHIA ANN BOESEN	FEE, T.L.E.	0.005	---	0.021
88	WILLIAM G. COLLINSON	T.L.E.	---	---	0.006
89	WILLIAM G. COLLINSON	T.L.E.	---	---	0.011
91	ST. ANTHONY'S CATHOLIC CONGREGATION	T.L.E.	---	---	0.046
401	WE ENERGIES - GAS	RELEASE OF RIGHTS	---	---	---
402	WE ENERGIES - ELECTRIC	RELEASE OF RIGHTS	---	---	---

OWNER NAMES ARE SHOWN FOR REFERENCE PURPOSES ONLY AND ARE SUBJECT TO CHANGE PRIOR TO THE TRANSFER OF LAND INTERESTS TO THE CITY.

## LOCATION SKETCH

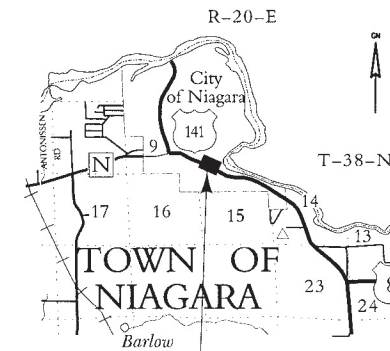

SCALE, MI.  
0 1

SHEET LOCATION

## TRANS. PROJECT PLAT NO: 9560-02-21- 4.11, AMENDMENT NO. 2

ADDS PARCELS 401 & 402 TO TRANSPORTATION PROJECT PLAT 9560-02-21- 4.11, RECORDED AS DOCUMENT NO. 743561 IN VOL TPP 10N PAGE 78

PART OF BURDEN & McALLISTER'S SECOND ADDITION TO THE VILLAGE OF NIAGARA IN THE NE 1/4 OF THE NW 1/4 OF SECTION 15, TOWN 38 NORTH, RANGE 20 EAST, CITY OF NIAGARA, MARINETTE COUNTY, WISCONSIN.

RELOCATION ORDER JSH 141, MARINETTE COUNTY - BETTERS COURT TO WENOCHEE RIVER

TO PROPERLY ESTABLISH, LAY OUT, WIDEN, ENLARGE, EXTEND, CONSTRUCT, RECONSTRUCT, IMPROVE, OR MAINTAIN A PORTION OF THE HIGHWAY DESIGNATED ABOVE, THE CITY OF NIAGARA DEEMS IT NECESSARY TO RELOCATE OR CHANGE SAID HIGHWAY AND ACQUIRE CERTAIN LANDS AND INTERESTS OR RIGHTS IN LANDS FOR THE ABOVE PROJECT.

TO EFFECT THIS CHANGE, PURSUANT TO AUTHORITY GRANTED UNDER SECTION 32.05 (D) AND 62.22, WISCONSIN STATUTES, THE CITY OF NIAGARA HEREBY ORDERS THAT:  
1. THAT PORTION OF SAID HIGHWAY AS SHOWN ON THIS PLAT IS LAYED OUT AND ESTABLISHED TO THE LINES AND WIDTHS AS SO SHOWN FOR THE ABOVE PROJECT.  
2. THE LANDS OR INTERESTS OR RIGHTS IN LANDS AS SHOWN ON THIS PLAT ARE REQUIRED BY THE CITY FOR THE ABOVE PROJECT AND SHALL BE ACQUIRED IN THE NAME OF THE CITY OF NIAGARA, PURSUANT TO THE PROVISIONS OF SECTION 32.05 (D) AND 62.22, WISCONSIN STATUTES.

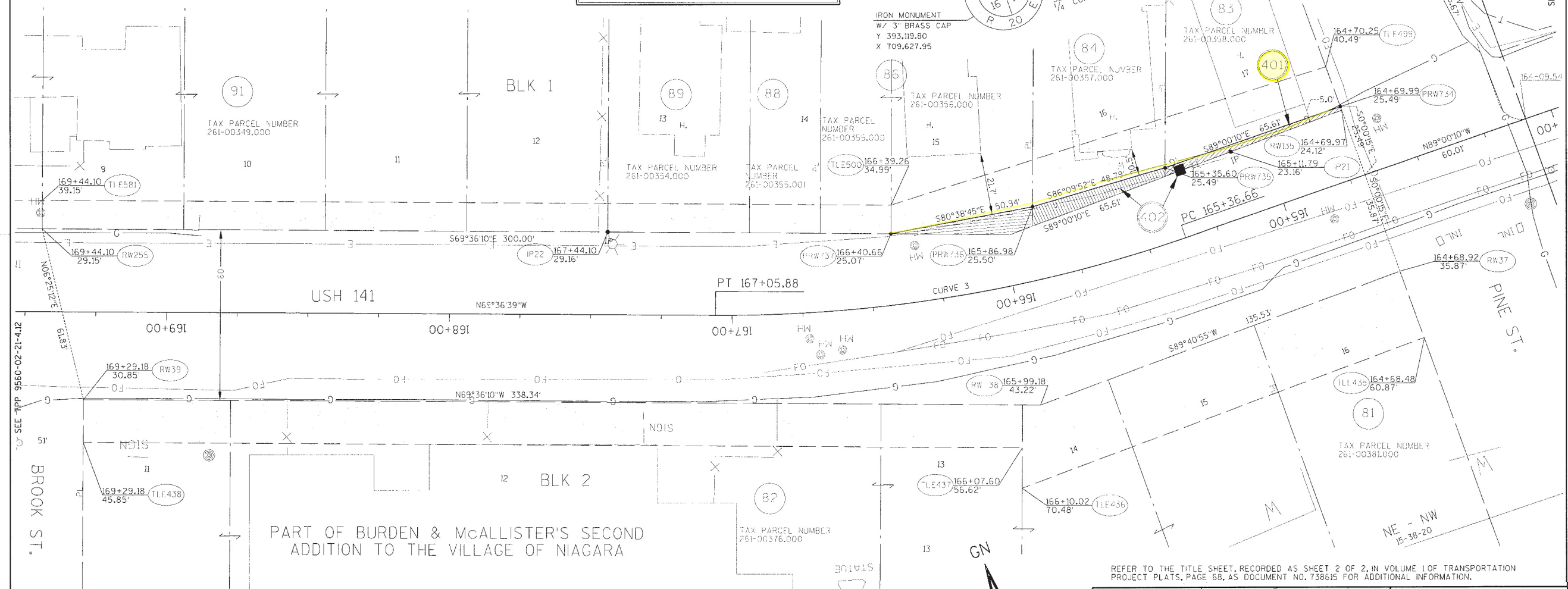

SEE TPP 9560-02-21-4.10

SEE TPP 9560-02-21-4.12

REFER TO THE TITLE SHEET, RECORDED AS SHEET 2 OF 2, IN VOLUME 1 OF TRANSPORTATION PROJECT PLATS, PAGE 68, AS DOCUMENT NO. 738615 FOR ADDITIONAL INFORMATION.

NOTES:  
COORDINATES AND BEARINGS SHOWN ON THIS PLAT ARE REFERENCED TO THE WISCONSIN COUNTY COORDINATE SYSTEM, MARINETTE COUNTY ZONE, NAD83 (1997) ADJUSTMENT. THE COORDINATES SHOWN ARE GRID COORDINATES AND ARE TO BE USED AS GRID OR GROUND VALUES ON THIS PLAT.

RIGHT-OF-WAY MONUMENTS ARE TYPE 2 AND WILL BE PLACED PRIOR TO THE COMPLETION OF THE PROJECT.

RIGHT-OF-WAY BOUNDARIES ARE DEFINED WITH COURSES OF THE PERIMETER OF THE HIGHWAY LANDS REFERENCED TO THE U.S. PUBLIC LAND SURVEY SYSTEM OR OTHER "SURVEYS OF PUBLIC RECORD".

PROPERTY LINES SHOWN ON THIS PLAT ARE DRAWN FROM DATA DERIVED FROM MAPS AND DOCUMENTS OF PUBLIC RECORD AND/OR EXISTING OCCUPANCY LINES. THIS PLAT MAY NOT BE A TRUE REPRESENTATION OF EXISTING PROPERTY LINES, EXCLUDING RIGHT-OF-WAY LINES, AND SHOULD NOT BE USED AS A SUBSTITUTE FOR AN ACCURATE FIELD SURVEY.

DIMENSIONS FOR THE NEW RIGHT-OF-WAY ARE MEASURED ALONG AND PERPENDICULAR TO THE NEW REFERENCE LINES.

MONUMENTATION OF THIS PLAT WILL BE ACCOMPLISHED UNDER A SEPARATE CONTRACT.

HWY	BASIS OF EXISTING R/W	WIDTH	YEAR
USH 141	T040-1-(01)	VARIES	1953
PINE ST.	BURDEN & McALLISTER'S 2ND ADDN.	60'	1924
BROOK ST.	BURDEN & McALLISTER'S 2ND ADDN.	51'	1924

SCALE, FEET

0 20 40

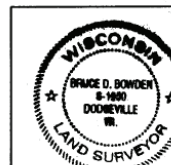

I, BRUCE D. BOWDEN, REGISTERED LAND SURVEYOR, HEREBY CERTIFY THAT IN FULL COMPLIANCE WITH THE PROVISIONS OF SECTION 84.095 OF THE WISCONSIN STATUTES AND UNDER THE DIRECTION OF THE CITY OF NIAGARA, I HAVE SURVEYED AND MAPPED TRANSPORTATION PLAT 9560-02-21-4.11, AMENDMENT NO. 2, AND THAT SUCH PLAT CORRECTLY REPRESENTS ALL EXTERIOR BOUNDARIES OF THE SURVEYED LAND.  
DATE 5/19/10  
BRUCE D. BOWDEN, R.L.S. - 1250  
AGENT FOR:  
ONEIDA TOTAL INTEGRATED ENTERPRISES

THIS PLAT AND RELOCATION ORDER ARE APPROVED FOR THE CITY OF NIAGARA, MARINETTE COUNTY, WISCONSIN.  
DATE 5/25/2010  
George Bowley  
CITY OF NIAGARA - MAYOR

RESERVED FOR REGISTER OF DEEDS  
PROJECT NUMBER 9560-02-21-4.11  
AMENDMENT NO: 2

ACCEPTED FOR RECORDING AND FILING IN THE OFFICE OF THE REGISTER OF DEEDS IN MARINETTE COUNTY, WISCONSIN AT 9:31 AM on May 28, 2010... AS DOCUMENT # 744121... AND FILED IN Vol. TPP 10N Pg. 78...  
Milan J. Humphrey  
SIGNATURE OF REGISTER OF DEEDS

Vol. TPP 10N Pg. 78



# SCHEDULE OF LANDS & INTERESTS REQUIRED

PARCEL NUMBER	OWNER (S)	INTEREST REQUIRED	R/W ACRES REQUIRED			T.L.E. ACRES
			NEW	EXISTING	TOTAL	
91	ST. ANTHONY'S CATHOLIC CONGREGATION	T.L.E.	---	---	---	0.011
92	RONALD D. LINDBAUER	FEE, T.L.E.	0.003	---	0.003	0.020
93	HOMER M. & DARLENE J. DUNKES	FEE, T.L.E.	0.003	---	0.003	0.020
94	ELAINE M. MOON	FEE, T.L.E.	0.003	---	0.003	0.020
96	SARAH E. MILLER	FEE, T.L.E.	0.006	---	0.006	0.052
98	RITA DUROW	FEE, T.L.E.	0.003	---	0.003	0.026
99	BRIAN S. LABAINE, KEVIN P. & LORI R. ROMITTI	FEE, T.L.E.	0.003	---	0.003	0.026
101	JAMES M. KINSFELLA	FEE, T.L.E.	0.001	---	0.001	0.028
102	TANYA M. RADLEY & KEITH C. HOLMES	T.L.E.	---	---	---	0.016
103	UNITED PAPERWORKERS INTERNATIONAL #2	T.L.E.	---	---	---	0.029
104	UNITED PAPERWORKERS INTERNATIONAL #1	T.L.E.	---	---	---	0.011
106	ROBIN H. BOVEE, RANDY PILON, ETAL	FEE, T.L.E.	0.008	---	0.008	0.023
107	MARK L. BARKER	FEE, T.L.E.	0.008	---	0.008	0.029
108	DAVID C. ADAMS	FEE, T.L.E.	0.006	---	0.006	0.017
109	DAVID C. ADAMS	FEE, T.L.E.	0.001	---	0.001	0.026
111	KRIST OIL COMPANY	T.L.E.	---	---	---	0.024
112	KRIST OIL COMPANY	T.L.E.	---	---	---	0.032

401 WE ENERGIES - GAS RELEASE OF RIGHTS --- ---

OWNER NAMES ARE SHOWN FOR REFERENCE PURPOSES ONLY AND ARE SUBJECT TO CHANGE PRIOR TO THE TRANSFER OF LAND INTERESTS TO THE CITY.

## LOCATION SKETCH

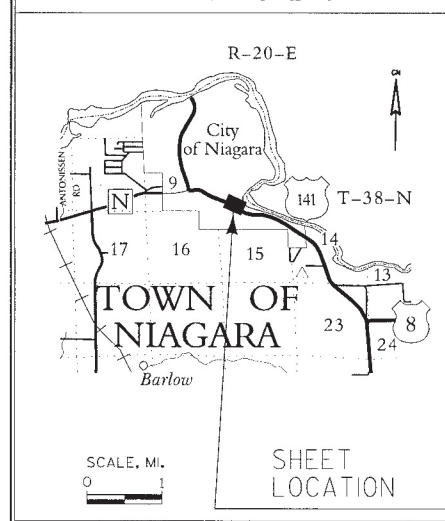

COURSE	BEARING	DISTANCE
PRW753 TO PRW739	S 69°36'39" E	361.45'
PRW739 TO PRW738	S 20°23'50" W	2.34'
PRW740 TO PRW753	S 69°36'39" E	15.40'

## TRANS. PROJECT PLAT NO: 9560-02-21- 4.12, AMENDMENT NO. 2

ADDS BUILDING OFFSETS TO PARCELS 106, 107 & 108 AND ADDS PARCEL 401 TO TRANSPORTATION PROJECT PLAT 9560-02-21- 4.12, RECORDED AS DOCUMENT NO. 743562 IN VOL TPP 10N PAGE 79

PART OF KIMBERLY-CLARK COMPANY FIRST ADDITION TO THE VILLAGE OF NIAGARA IN THE SE 1/4 OF THE SW 1/4 OF SECTION 10 AND PART OF BURDEN & McALLISTER'S SECOND ADDITION TO THE VILLAGE OF NIAGARA IN THE NE 1/4 OF THE NW 1/4 OF SECTION 15, ALL IN TOWN 38 NORTH, RANGE 20 EAST, CITY OF NIAGARA, MARINETTE COUNTY, WISCONSIN. RELOCATION ORDER USH 141, MARINETTE COUNTY - BLIFFERS COURT TO MENOMINEE RIVER

TO PROPERLY ESTABLISH, LAY OUT, WIDEN, ENLARGE, EXTEND, CONSTRUCT, RECONSTRUCT, IMPROVE, OR MAINTAIN A PORTION OF THE HIGHWAY DESIGNATED ABOVE, THE CITY OF NIAGARA DEEMS IT NECESSARY TO RELOCATE OR CHANGE SAID HIGHWAY AND ACQUIRE CERTAIN LANDS AND INTERESTS OR RIGHTS IN LANDS FOR THE ABOVE PROJECT.

TO EFFECT THIS CHANGE, PURSUANT TO AUTHORITY GRANTED UNDER SECTION 32.05 (1) AND 62.22, WISCONSIN STATUTES, THE CITY OF NIAGARA HEREBY ORDERS THAT:  
1. THAT PORTION OF SAID HIGHWAY AS SHOWN ON THIS PLAT IS LAY OUT AND ESTABLISHED TO THE LINES AND WIDTHS AS SO SHOWN FOR THE ABOVE PROJECT.  
2. THE LANDS OR INTERESTS OR RIGHTS IN LANDS AS SHOWN ON THIS PLAT ARE REQUIRED BY THE CITY FOR THE ABOVE PROJECT AND SHALL BE ACQUIRED IN THE NAME OF THE CITY OF NIAGARA, PURSUANT TO THE PROVISIONS OF SECTION 32.05 (1) AND 62.22, WISCONSIN STATUTES.

## PART OF KIMBERLY-CLARK COMPANY FIRST ADDITION TO THE VILLAGE OF NIAGARA

REFER TO THE TITLE SHEET, RECORDED AS SHEET 2 OF 2, IN VOLUME 10F TRANSPORTATION PROJECT PLATS, PAGE 68, AS DOCUMENT NO. 738615 FOR ADDITIONAL INFORMATION.

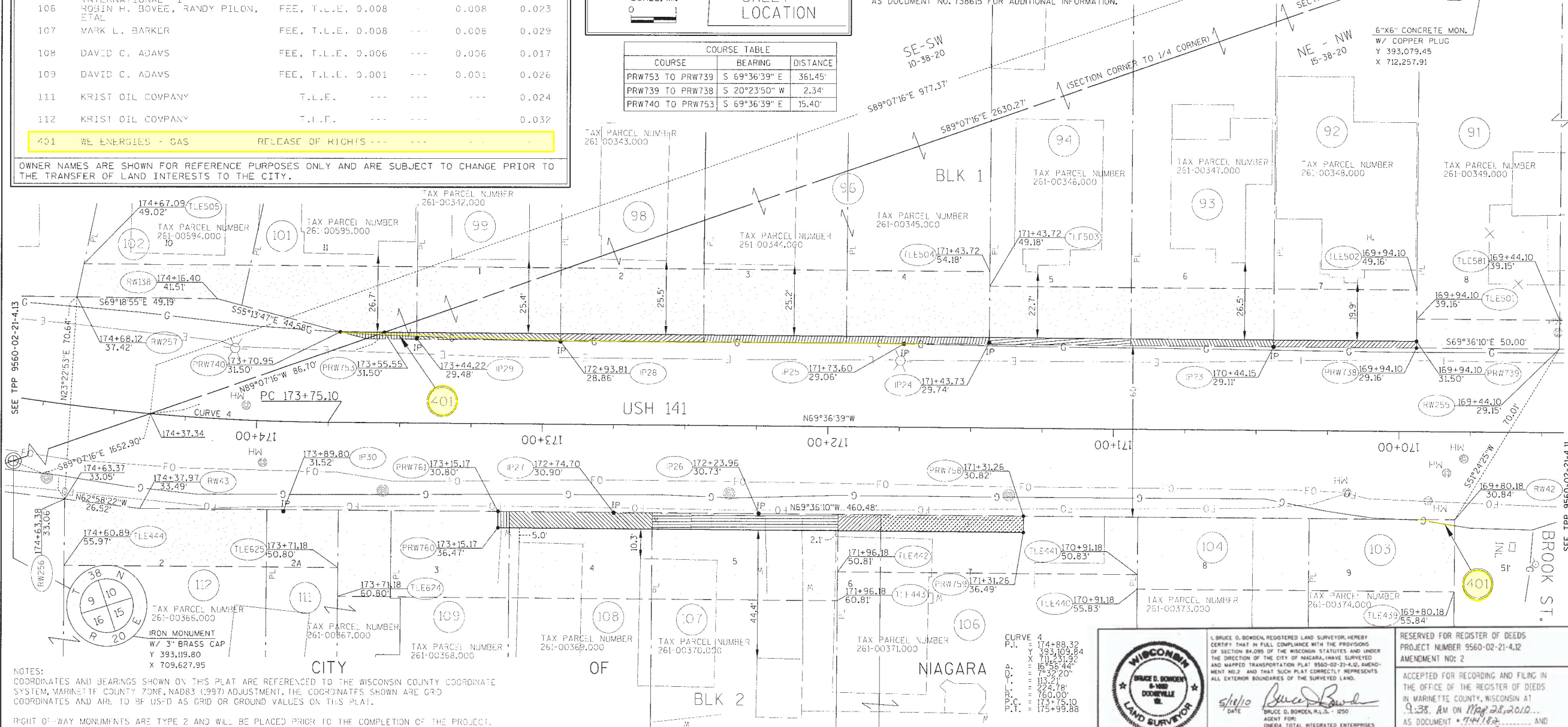

NOTES:  
COORDINATES AND BEARINGS SHOWN ON THIS PLAT ARE REFERENCED TO THE WISCONSIN COUNTY COORDINATE SYSTEM, MARINETTE COUNTY ZONE, NAD83 (1997) ADJUSTMENT. THE COORDINATES SHOWN ARE GRID COORDINATES AND ARE TO BE USED AS GRID OR GROUND VALUES ON THIS PLAT.

RIGHT-OF-WAY MONUMENTS ARE TYPE 2 AND WILL BE PLACED PRIOR TO THE COMPLETION OF THE PROJECT.

RIGHT-OF-WAY BOUNDARIES ARE DEFINED WITH COURSES OF THE PERIMETER OF THE HIGHWAY LANDS REFERENCED TO THE U.S. PUBLIC LAND SURVEY SYSTEM OR OTHER SURVEYS OF PUBLIC RECORD.

PROPERTY LINES SHOWN ON THIS PLAT ARE DRAWN FROM DATA DERIVED FROM MAPS AND DOCUMENTS OF PUBLIC RECORD AND/OR EXISTING OCCUPANCY LINES. THIS PLAT MAY NOT BE A TRUE REPRESENTATION OF EXISTING PROPERTY LINES, EXCLUDING RIGHT-OF-WAY LINES, AND SHOULD NOT BE USED AS A SUBSTITUTE FOR AN ACCURATE FIELD SURVEY.

DIMENSIONS FOR THE NEW RIGHT-OF-WAY ARE MEASURED ALONG AND PERPENDICULAR TO THE NEW REFERENCE LINES.

MONUMENTATION OF THIS PLAT WILL BE ACCOMPLISHED UNDER A SEPARATE CONTRACT.

FILE NAME : P:\2007013\Survey\Microstation\Urban project\RW01412.dgn  
APPRAISAL PLAT DATE :

## PART OF BURDEN & McALLISTER'S SECOND ADDITION TO THE VILLAGE OF NIAGARA

HWY	BASIS OF EXISTING R/W	WIDTH	YEAR
USH 141	T040-1-1(10)	VARIES	1953
BROOK ST. BURDEN & McALLISTER'S 2ND ADDN.		5'	1924

SCALE, FEET  
0 20 40



BRUCE D. BORDEN, REGISTERED LAND SURVEYOR, HEREBY CERTIFY THAT IN FULL COMPLIANCE WITH THE PROVISIONS OF SECTION 84.095 OF THE WISCONSIN STATUTES AND UNDER THE DIRECTION OF THE CITY OF NIAGARA, I HAVE SURVEYED AND MAPPED TRANSPORTATION PLAT 9560-02-21-4.12, AMENDMENT NO. 2, AND THAT SUCH PLAT CORRECTLY REPRESENTS ALL EXISTING BOUNDARIES OF THE SURVEYED LAND.

THIS PLAT AND RELOCATION ORDER ARE APPROVED FOR THE CITY OF NIAGARA, MARINETTE COUNTY, WISCONSIN.  
DATE: 5/18/2010  
BY: George Rousley, Mayor

RESERVED FOR REGISTER OF DEEDS  
PROJECT NUMBER 9560-02-21-4.12  
AMENDMENT NO: 2

ACCEPTED FOR RECORDING AND FILING IN THE OFFICE OF THE REGISTER OF DEEDS IN MARINETTE COUNTY, WISCONSIN AT 9:38 AM ON May 28, 2010... AS DOCUMENT # 744182 AND FILED IN Vol. TPP 10N, Pg. 79.

Vol TPP 10N Pg. 79



# SCHEDULE OF LANDS & INTERESTS REQUIRED

PARCEL NUMBER	OWNER(S)	INTEREST REQUIRED	NEW	R/W ACRES REQUIRED EXISTING TOTAL	T.L.E. ACRES
113	STORA ENSO NORTH AMERICA CORP	T.L.E.	---	---	0.019
114	PAUL LINDSTROM	T.L.E.	---	---	0.055
116	STORA ENSO NORTH AMERICA CORP	T.L.E.	---	---	0.009
401	WE ENERGIES - GAS	RELEASE OF RIGHTS	---	---	---

OWNER NAMES ARE SHOWN FOR REFERENCE PURPOSES ONLY AND ARE SUBJECT TO CHANGE PRIOR TO THE TRANSFER OF LAND INTERESTS TO THE CITY.

REFER TO THE TITLE SHEET, RECORDED AS SHEET 2 OF 2, IN VOLUME 10F TRANSPORTATION PROJECT PLATS, PAGE 68, AS DOCUMENT NO. 738615 FOR ADDITIONAL INFORMATION.

HWY	BASIS OF EXISTING R/W	WIDTH	YEAR
USH 141	T040-1(10)	VARIES	1953
CLARK ST.	KIMBERLY-CLARK CO 1ST ADDN.	33'	1914

PART OF KIMBERLY-CLARK COMPANY  
FIRST ADDITION TO THE VILLAGE OF NIAGARA

## LOCATION SKETCH

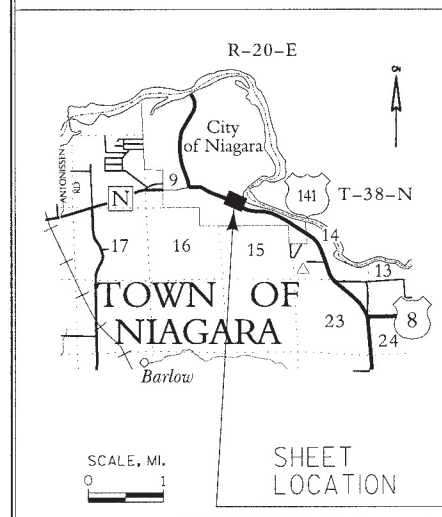

TRANS. PROJECT PLAT NO: 9560-02-21- 4.13, AMENDMENT NO. 1  
ADDS PARCEL 401 TO TRANSPORTATION PROJECT PLAT 9560-02-21- 4.13,  
RECORDED AS DOCUMENT NO. 738627 IN VOL TPP 10N PAGE 80

PART OF KIMBERLY-CLARK COMPANY FIRST ADDITION TO THE VILLAGE OF NIAGARA  
IN THE SE 1/4 OF THE SW 1/4 AND THE SW 1/4 OF THE SW 1/4 OF SECTION 10,  
TOWN 38 NORTH, RANGE 20 EAST, CITY OF NIAGARA, MARINETTE COUNTY, WISCONSIN.

RELOCATION ORDER USH 141, MARINETTE COUNTY - BETTERS COURT TO MENOMNEE RIVER

TO PROPERLY ESTABLISH, LAY OUT, WIDEN, ENLARGE, EXTEND, CONSTRUCT, RE-CONSTRUCT, IMPROVE, OR MAINTAIN A PORTION OF  
THE HIGHWAY DESIGNATED ABOVE, THE CITY OF NIAGARA DEEMS IT NECESSARY TO RELOCATE OR CHANGE SAID HIGHWAY AND  
ACQUIRE CERTAIN LANDS AND INTERESTS OR RIGHTS IN LANDS FOR THE ABOVE PROJECT.

TO EFFECT THIS CHANGE, PURSUANT TO AUTHORITY GRANTED UNDER SECTION 32.05 (1) AND 62.22, WISCONSIN STATUTES,  
THE CITY OF NIAGARA HEREBY ORDERS THAT:  
1. THAT PORTION OF SAID HIGHWAY AS SHOWN ON THIS PLAT IS LAY OUT AND ESTABLISHED TO THE LINES AND WIDTHS AS  
SO SHOWN FOR THE ABOVE PROJECT.  
2. THE LANDS OR INTERESTS OR RIGHTS IN LANDS AS SHOWN ON THIS PLAT ARE REQUIRED BY THE CITY FOR THE ABOVE PROJECT AND  
SHALL BE ACQUIRED IN THE NAME OF THE CITY OF NIAGARA, PURSUANT TO THE PROVISIONS OF SECTION 32.05 (1) AND 62.22, WISCONSIN STATUTES.

CURVE 4	174+88.32	CURVE CL3	174+88.32
P.L.	393.109.84	A.	07+07.20"
X	711.231.92	D.	07+32.20"
A.	16+56.44'	T.	14.08'
D.	13+32.20'	B.	28.15'
T.	113.21'	P.	160.00'
B.	224.78'	LCH	28.15'
P.	160.00'	LCB	N63°51'33"W
P.C.	174+75.10		
P.T.	175+99.88		

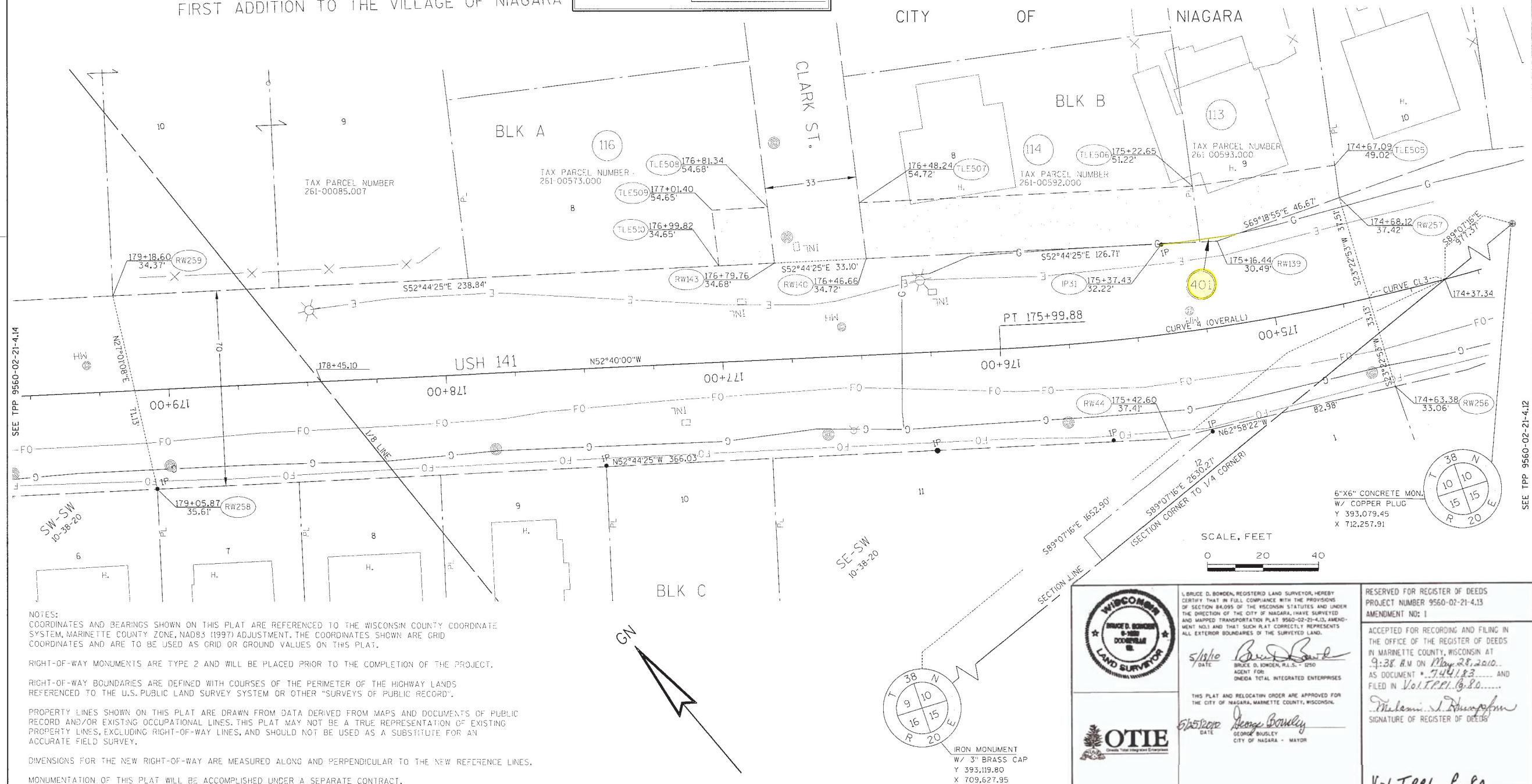

NOTES:  
COORDINATES AND BEARINGS SHOWN ON THIS PLAT ARE REFERENCED TO THE WISCONSIN COUNTY COORDINATE  
SYSTEM, MARINETTE COUNTY ZONE, NAD83 (1997) ADJUSTMENT. THE COORDINATES SHOWN ARE GRID  
COORDINATES AND ARE TO BE USED AS GRID OR GROUND VALUES ON THIS PLAT.

RIGHT-OF-WAY MONUMENTS ARE TYPE 2 AND WILL BE PLACED PRIOR TO THE COMPLETION OF THE PROJECT.

RIGHT-OF-WAY BOUNDARIES ARE DEFINED WITH COURSES OF THE PERIMETER OF THE HIGHWAY LANDS  
REFERENCED TO THE U.S. PUBLIC LAND SURVEY SYSTEM OR OTHER "SURVEYS OF PUBLIC RECORD".

PROPERTY LINES SHOWN ON THIS PLAT ARE DRAWN FROM DATA DERIVED FROM MAPS AND DOCUMENTS OF PUBLIC  
RECORD AND/OR EXISTING OCCUPATIONAL LINES. THIS PLAT MAY NOT BE A TRUE REPRESENTATION OF EXISTING  
PROPERTY LINES, EXCLUDING RIGHT-OF-WAY LINES, AND SHOULD NOT BE USED AS A SUBSTITUTE FOR AN  
ACCURATE FIELD SURVEY.

DIMENSIONS FOR THE NEW RIGHT-OF-WAY ARE MEASURED ALONG AND PERPENDICULAR TO THE NEW REFERENCE LINES.

MONUMENTATION OF THIS PLAT WILL BE ACCOMPLISHED UNDER A SEPARATE CONTRACT.



BRUCE D. BORDEN, REGISTERED LAND SURVEYOR, HEREBY  
CERTIFY THAT IN FULL COMPLIANCE WITH THE PROVISIONS  
OF SECTION 32.05 OF THE WISCONSIN STATUTES AND UNDER  
THE DIRECTION OF THE CITY OF NIAGARA, HAVE SURVEYED  
AND MAPPED TRANSPORTATION PLAT 9560-02-21-4.13, AMEND-  
MENT NO. 1 AND THAT SUCH PLAT CORRECTLY REPRESENTS  
ALL EXISTING BOUNDARIES OF THE SURVEYED LAND.

THIS PLAT AND RELOCATION ORDER ARE APPROVED FOR  
THE CITY OF NIAGARA, MARINETTE COUNTY, WISCONSIN.  
DATE 6/25/2020  
George Busley  
CITY OF NIAGARA - MAYOR

RESERVED FOR REGISTER OF DEEDS  
PROJECT NUMBER 9560-02-21-4.13  
AMENDMENT NO: 1

ACCEPTED FOR RECORDING AND FILING IN  
THE OFFICE OF THE REGISTER OF DEEDS  
IN MARINETTE COUNTY, WISCONSIN AT  
9:38 AM ON May 28, 2010.  
AS DOCUMENT # 744183  
AND  
FILED IN Vol TPP 10N PAGE 80  
Signature of Register of Deeds

Vol TPP 10N PAGE 80

# SCHEDULE OF LANDS & INTERESTS REQUIRED

PARCEL NUMBER	OWNER (S)	INTEREST REQUIRED	NEW	R/W ACRES REQUIRED EXISTING	TOTAL	T.L.E. ACRES
122	JEFF FAUGHT	FEE, T.L.E.	0.0003	---	0.0003	0.016
123	TODD M. & PATRICIA L. BRASURE	T.L.E.	---	---	---	0.014
124	MARILYN T. GRAHAM	T.L.E.	---	---	---	0.014
125	JAMES E. SANICKI	T.L.E.	---	---	---	0.014
126	JOHN & PATRICIA BUTLER	T.L.E.	---	---	---	0.014
127	CATHERINE A. KAY	T.L.E.	---	---	---	0.014
128	TERRY D. BAUMANN	T.L.E.	---	---	---	0.014
129	STORA ENSO NORTH AMERICA CORP.	T.L.E.	---	---	---	0.007
131	STORA ENSO NORTH AMERICA CORP.	T.L.E.	---	---	---	0.007
132	ANDRIA R. BATH & DANIEL C. ANTONINI	T.L.E.	---	---	---	0.005
133	STORA ENSO NORTH AMERICA CORP.	T.L.E.	---	---	---	0.009
134	STORA ENSO NORTH AMERICA CORP.	T.L.E.	---	---	---	0.012
401	WE ENERGIES - GAS	RELEASE OF RIGHTS	---	---	---	---

OWNER NAMES ARE SHOWN FOR REFERENCE PURPOSES ONLY AND ARE SUBJECT TO CHANGE PRIOR TO THE TRANSFER OF LAND INTERESTS TO THE CITY.

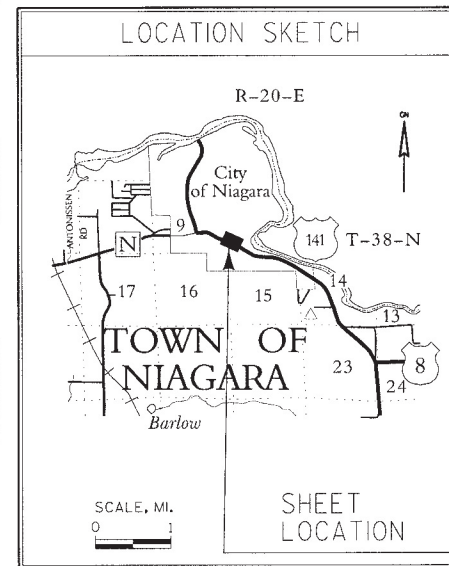

TRANS. PROJECT PLAT NO: 9560-02-21- 4.16, AMENDMENT NO. 1

ADDS PARCEL 401 TO TRANSPORTATION PROJECT PLAT 9560-02-21- 4.16, RECORDED AS DOCUMENT NO. 738630 IN VOL TPP 10N PAGE 83

PART OF KIMBERLY-CLARK COMPANY FIRST ADDITION TO THE VILLAGE OF NIAGARA IN THE SW 1/4 OF THE SW 1/4 OF SECTION 10, TOWN 38 NORTH, RANGE 20 EAST, CITY OF NIAGARA, MARINETTE COUNTY, WISCONSIN.

RELOCATION ORDER USH 141, MARINETTE COUNTY - BETTERS COURT TO MENOMNEE RIVER

TO PROPERLY ESTABLISH, LAY OUT, WIDEN, ENLARGE, EXTEND, CONSTRUCT, RECONSTRUCT, IMPROVE, OR MAINTAIN A PORTION OF THE HIGHWAY DESIGNATED ABOVE, THE CITY OF NIAGARA DEEMS IT NECESSARY TO RELOCATE OR CHANGE SAID HIGHWAY AND ACQUIRE CERTAIN LANDS AND INTERESTS OR RIGHTS IN LANDS FOR THE ABOVE PROJECT.

- TO EFFECT THIS CHANGE, PURSUANT TO AUTHORITY GRANTED UNDER SECTION 32.05 (1) AND 62.22, WISCONSIN STATUTES, THE CITY OF NIAGARA HEREBY ORDERS THAT:
1. THAT PORTION OF SAID HIGHWAY AS SHOWN ON THIS PLAT IS LAID OUT AND ESTABLISHED TO THE LINES AND WIDTHS AS SO SHOWN FOR THE ABOVE PROJECT.
2. THE LANDS OR INTERESTS OR RIGHTS IN LANDS AS SHOWN ON THIS PLAT ARE REQUIRED BY THE CITY FOR THE ABOVE PROJECT AND SHALL BE ACQUIRED IN THE NAME OF THE CITY OF NIAGARA, PURSUANT TO THE PROVISIONS OF SECTION 32.05 (1) AND 62.22, WISCONSIN STATUTES.

HWY	BASIS OF EXISTING R/W	WIDTH	YEAR
USH 141	T040-I-100	VARIES	1953
SCHOOL ST.	KIMBERLEY-CLARK CO. 1ST ADDN.	26.5'	1914

COURSE TABLE		
COURSE	BEARING	DISTANCE
RW52 TO PRW713	S19°27'39"W	5.00'
PRW713 TO PRW714	N25°32'21"W	7.07'

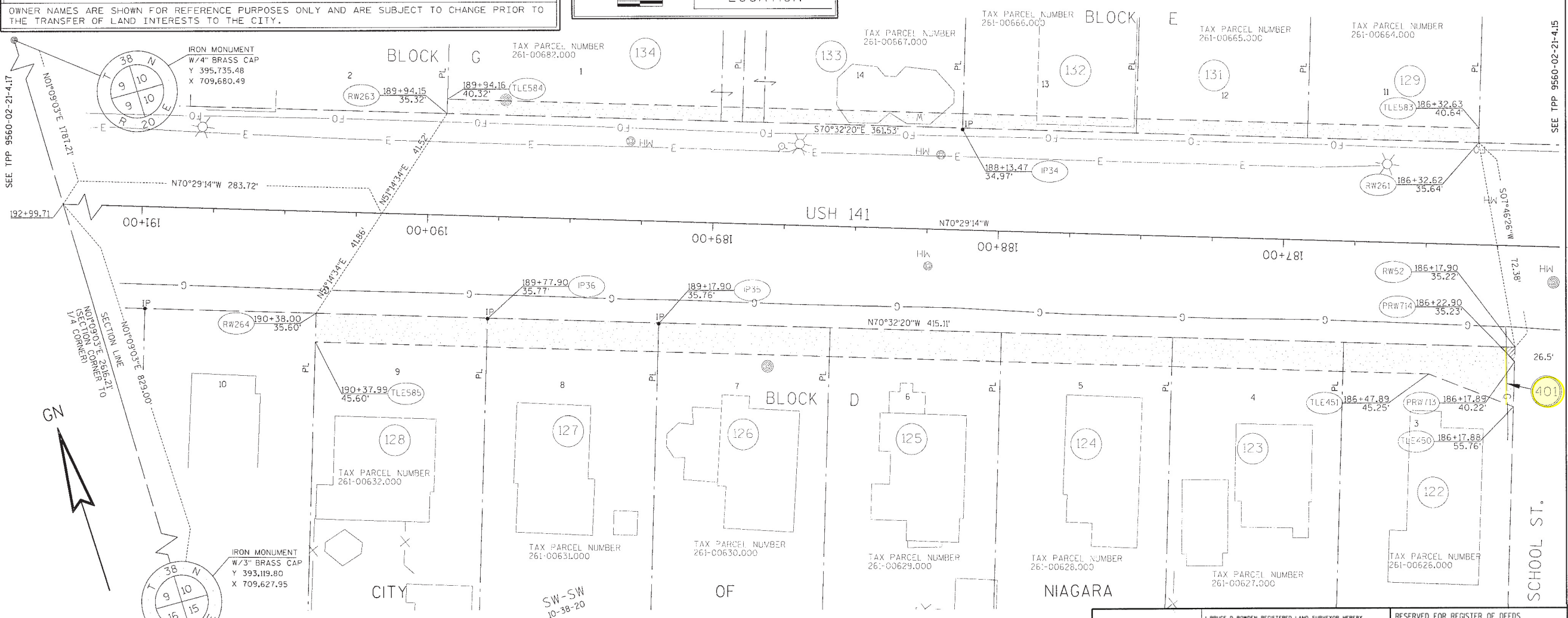

NOTES:  
COORDINATES AND BEARINGS SHOWN ON THIS PLAT ARE REFERENCED TO THE WISCONSIN COUNTY COORDINATE SYSTEM, MARINETTE COUNTY ZONE, NAD83 (1997) ADJUSTMENT. THE COORDINATES SHOWN ARE GRID COORDINATES AND ARE TO BE USED AS GRID OR GROUND VALUES ON THIS PLAT.

RIGHT-OF-WAY MONUMENTS ARE TYPE 2 AND WILL BE PLACED PRIOR TO THE COMPLETION OF THE PROJECT.

RIGHT-OF-WAY BOUNDARIES ARE DEFINED WITH COURSES OF THE PERIMETER OF THE HIGHWAY LANDS REFERENCED TO THE U.S. PUBLIC LAND SURVEY SYSTEM OR OTHER "SURVEYS OF PUBLIC RECORD".

PROPERTY LINES SHOWN ON THIS PLAT ARE DRAWN FROM DATA DERIVED FROM MAPS AND DOCUMENTS OF PUBLIC RECORD AND/OR EXISTING OCCUPANCY LINES. THIS PLAT MAY NOT BE A TRUE REPRESENTATION OF EXISTING PROPERTY LINES, EXCLUDING RIGHT-OF-WAY LINES, AND SHOULD NOT BE USED AS A SUBSTITUTE FOR AN ACCURATE FIELD SURVEY.

DIMENSIONS FOR THE NEW RIGHT-OF-WAY ARE MEASURED ALONG AND PERPENDICULAR TO THE NEW REFERENCE LINES.

MONUMENTATION OF THIS PLAT WILL BE ACCOMPLISHED UNDER A SEPARATE CONTRACT.

PART OF KIMBERLY-CLARK COMPANY FIRST ADDITION TO THE VILLAGE OF NIAGARA

REFER TO THE TITLE SHEET, RECORDED AS SHEET 2 OF 2, IN VOLUME 10F TRANSPORTATION PROJECT PLATS, PAGE 68, AS DOCUMENT NO. 738615 FOR ADDITIONAL INFORMATION.



BRUCE D. BOWDEN, REGISTERED LAND SURVEYOR, HEREBY CERTIFY THAT IN FULL COMPLIANCE WITH THE PROVISIONS OF SECTION 34.05 OF THE WISCONSIN STATUTES AND UNDER THE DIRECTION OF THE CITY OF NIAGARA, I HAVE SURVEYED AND MAPPED TRANSPORTATION PLAT 9560-02-21-4.16, AMENDMENT NO. 1 AND THAT SUCH PLAT CORRECTLY REPRESENTS ALL EXISTING BOUNDARIES OF THE SURVEYED LAND.

DATE: 5/18/10  
SIGNATURE: *Bruce D. Bowden*  
AGENT FOR: ONEIDA TOTAL INTEGRATED ENTERPRISES

THIS PLAT AND RELOCATION ORDER ARE APPROVED FOR THE CITY OF NIAGARA, MARINETTE COUNTY, WISCONSIN.

DATE: 5/18/10  
SIGNATURE: *George Bousley*  
CITY OF NIAGARA - MAYOR

RESERVED FOR REGISTER OF DEEDS  
PROJECT NUMBER 9560-02-21-4.16  
AMENDMENT NO. 1

ACCEPTED FOR RECORDING AND FILING IN THE OFFICE OF THE REGISTER OF DEEDS IN MARINETTE COUNTY, WISCONSIN AT 9:40 AM ON May 28, 2010 AS DOCUMENT # 744185 AND FILED IN Vol. Tpp 10, Pg 83

SIGNATURE OF REGISTER OF DEEDS: *William J. Humphrey*

Vol. Tpp 10 Pg 83



# SCHEDULE OF LANDS & INTERESTS REQUIRED

PARCEL NUMBER	OWNER (S)	INTEREST REQUIRED	R/W ACRES REQUIRED	T.L.E. ACRES
NEW	EXISTING	TOTAL		
143	ROBERT A. HELBERG & MILDRED J. PRINGLE ESTATE	T.L.E.	---	0.003
144	RJ WHITE INVESTMENTS LLC	FEE, T.L.E.	0.007	0.041
146	RJ WHITE INVESTMENTS LLC	FEE, T.L.E.	0.019	0.032
147	GREGORY P. & TAMIE L. POLLARD	FEE, T.L.E.	0.015	0.009
148	SALLY A. PHILLIPS & LORRAINE E. AXENROD	FEE, T.L.E.	0.003	0.019
149	THOMAS M. THORESTENSON	FEE, T.L.E.	0.003	0.020
151	MAXINE A. CHAPMAN	FEE, T.L.E.	0.003	0.018
152	RED BRICK INN, INC.	T.L.E.	---	0.015
153	ELIZABETH A. GIGNAC	T.L.E.	---	0.021
154	FRANKE E., JR. & BEVERLY J. LAKE	T.L.E.	---	0.018
156	MELODY S. SCHAUT	T.L.E.	---	0.019
157	KELLY L. LUCZAK	T.L.E.	---	0.017
401	WE ENERGIES - GAS	RELEASE OF RIGHTS	---	---

OWNER NAMES ARE SHOWN FOR REFERENCE PURPOSES ONLY AND ARE SUBJECT TO CHANGE PRIOR TO THE TRANSFER OF LAND INTERESTS TO THE CITY.

HWY	BASIS OF EXISTING R/W	WIDTH	YEAR
USH 141	T040-1-1(10)	VARIES	1953
ALLEY	KIMBERLY-CLARK CO. 1ST ADDN.	15'	1914

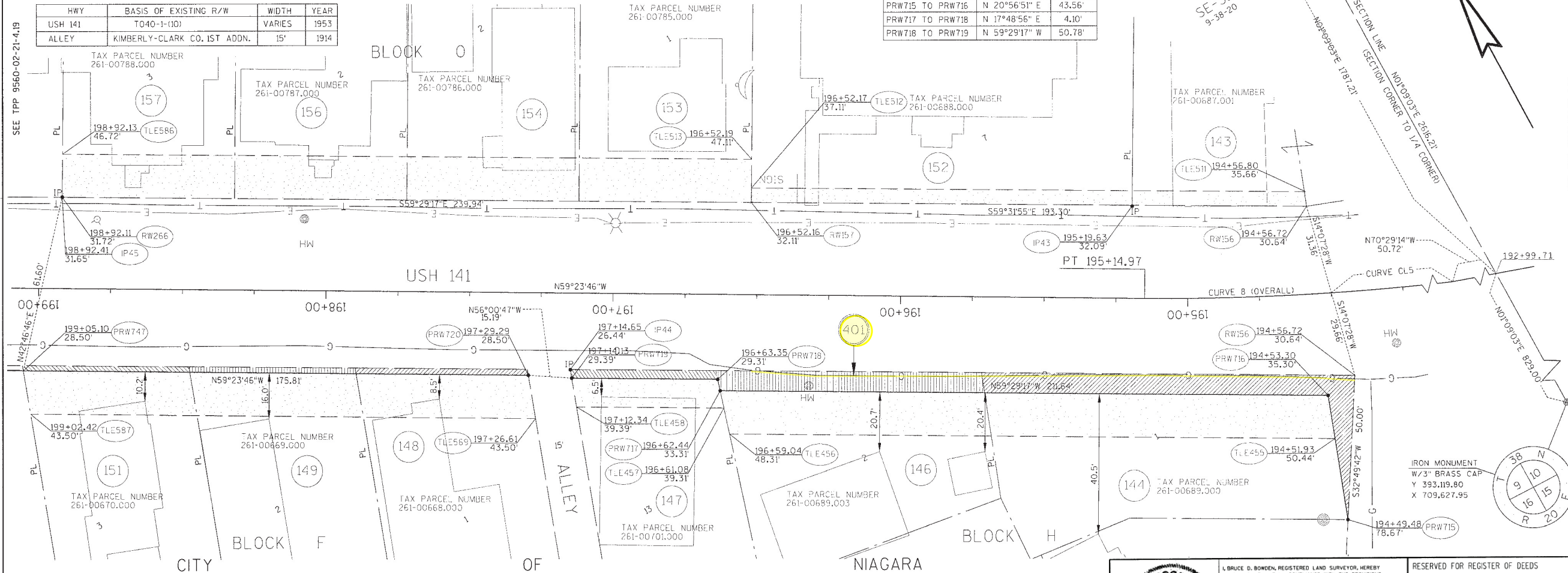

NOTES:  
COORDINATES AND BEARINGS SHOWN ON THIS PLAT ARE REFERENCED TO THE WISCONSIN COUNTY COORDINATE SYSTEM, MARINETTE COUNTY ZONE, NAD83 (1997) ADJUSTMENT. THE COORDINATES SHOWN ARE GRID COORDINATES AND ARE TO BE USED AS GRID OR GROUND VALUES ON THIS PLAT.

RIGHT-OF-WAY MONUMENTS ARE TYPE 2 AND WILL BE PLACED PRIOR TO THE COMPLETION OF THE PROJECT.

RIGHT-OF-WAY BOUNDARIES ARE DEFINED WITH COURSES OF THE PERIMETER OF THE HIGHWAY LANDS REFERENCED TO THE U.S. PUBLIC LAND SURVEY SYSTEM OR OTHER "SURVEYS OF PUBLIC RECORD".

PROPERTY LINES SHOWN ON THIS PLAT ARE DRAWN FROM DATA DERIVED FROM MAPS AND DOCUMENTS OF PUBLIC RECORD AND/OR EXISTING OCCUPANCY LINES. THIS PLAT MAY NOT BE A TRUE REPRESENTATION OF EXISTING PROPERTY LINES, EXCLUDING RIGHT-OF-WAY LINES, AND SHOULD NOT BE USED AS A SUBSTITUTE FOR AN ACCURATE FIELD SURVEY.

DIMENSIONS FOR THE NEW RIGHT-OF-WAY ARE MEASURED ALONG AND PERPENDICULAR TO THE NEW REFERENCE LINES.

MONUMENTATION OF THIS PLAT WILL BE ACCOMPLISHED UNDER A SEPARATE CONTRACT.

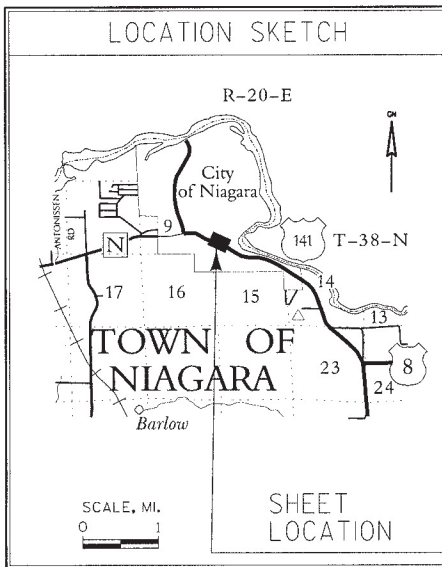

TRANS. PROJECT PLAT NO: 9560-02-21- 4.18, AMENDMENT NO. 1  
ADDS BUILDING OFFSETS TO PARELS 144 & 146 AND ADDS PARCEL 401 TO TRANSPORTATION  
PROJECT PLAT 9560-02-21- 4.18, RECORDED AS DOCUMENT NO. 738632 IN VOL TPP 1 ON PAGE 85

PART OF KIMBERLY-CLARK COMPANY FIRST ADDITION TO THE VILLAGE OF NIAGARA  
IN THE SE 1/4 OF THE SE 1/4 OF SECTION 9, TOWN 38 NORTH, RANGE 20 EAST,  
CITY OF NIAGARA, MARINETTE COUNTY, WISCONSIN.

RELOCATION ORDER USH 141, MARINETTE COUNTY - BETTERS COURT TO MENCVNEE RIVER

TO PROPERLY ESTABLISH, LAY OUT, WIDEN, ENLARGE, EXTEND, CONSTRUCT, RECONSTRUCT, IMPROVE, OR MAINTAIN A PORTION OF THE HIGHWAY DESIGNATED ABOVE, THE CITY OF NIAGARA DEEMS IT NECESSARY TO RELOCATE OR CHANGE SAID HIGHWAY AND ACQUIRE CERTAIN LANDS AND INTERESTS OR RIGHTS IN LANDS FOR THE ABOVE PROJECT.

TO EFFECT THIS CHANGE, PURSUANT TO AUTHORITY GRANTED UNDER SECTION 32.05 (D) AND 62.22, WISCONSIN STATUTES, THE CITY OF NIAGARA HEREBY ORDERS THAT:  
1. THAT PORTION OF SAID HIGHWAY AS SHOWN ON THIS PLAT IS LAY OUT AND ESTABLISHED TO THE LINES AND WIDTHS AS SO SHOWN FOR THE ABOVE PROJECT.  
2. THE LANDS OR INTERESTS OR RIGHTS IN LANDS AS SHOWN ON THIS PLAT ARE REQUIRED BY THE CITY FOR THE ABOVE PROJECT AND SHALL BE ACQUIRED IN THE NAME OF THE CITY OF NIAGARA, PURSUANT TO THE PROVISIONS OF SECTION 32.05 (D) AND 62.22, WISCONSIN STATUTES.

CURVE	CL5
P.L. = 194+32.96	A. = 6°42'18"
V. = 393.993.14	D. = 6°44'26"
X = 709.519.00	T. = 49.79'
Y = 1105.927.11	R. = 99.47'
A. = 1105.927.11	LCH = 850.00'
D. = 6°44'26"	LCB = 99.41'
T. = 49.79'	
R. = 99.47'	
LCH = 850.00'	
LCB = 99.41'	
P.C. = 193+50.43	
P.T. = 195+14.97	

COURSE	BEARING	DISTANCE
PRW715 TO PRW716	N 20°56'51" E	43.56'
PRW717 TO PRW718	N 17°48'56" E	4.10'
PRW718 TO PRW719	N 59°29'17" W	50.78'

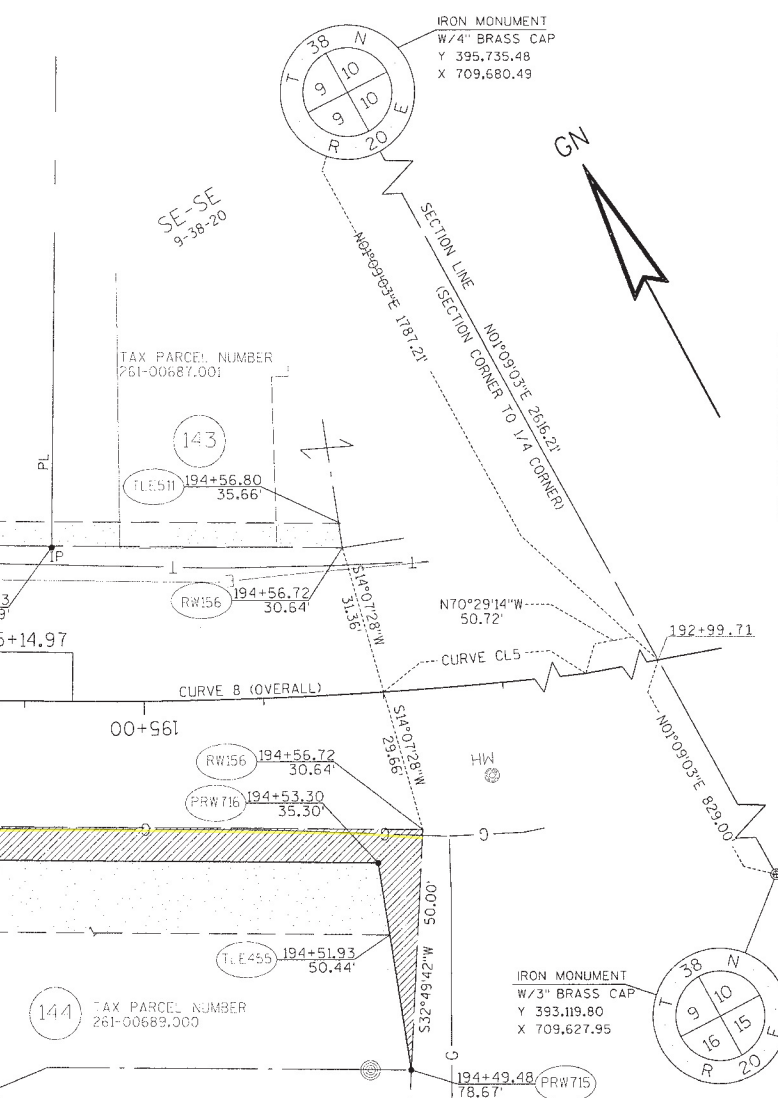

PART OF KIMBERLY-CLARK COMPANY  
FIRST ADDITION TO THE VILLAGE OF NIAGARA



REFER TO THE TITLE SHEET, RECORDED AS SHEET 2 OF 2, IN VOLUME 1 OF TRANSPORTATION PROJECT PLATS, PAGE 68, AS DOCUMENT NO. 738615 FOR ADDITIONAL INFORMATION.

BRUCE D. BOWDEN, REGISTERED LAND SURVEYOR, HEREBY CERTIFY THAT IN FULL COMPLIANCE WITH THE PROVISIONS OF SECTION 84.095 OF THE WISCONSIN STATUTES AND UNDER THE DIRECTION OF THE CITY OF NIAGARA, HAVE SURVEYED AND MAPPED TRANSPORTATION PLAT 9560-02-21-4.18, AMENDMENT NO. 1, AND THAT SUCH PLAT CORRECTLY REPRESENTS ALL EXTERIOR BOUNDARIES OF THE SURVEYED LAND.

DATE: 5/11/10  
BRUCE D. BOWDEN, R.L.S. - 1250  
AGENT FOR:  
OTIE TOTAL INTEGRATED ENTERPRISES

THIS PLAT AND RELOCATION ORDER ARE APPROVED FOR THE CITY OF NIAGARA, MARINETTE COUNTY, WISCONSIN.

DATE: 5/20/2010  
GEORGE BOUSLEY  
CITY OF NIAGARA - MAYOR

RESERVED FOR REGISTER OF DEEDS  
PROJECT NUMBER 9560-02-21-4.18  
AMENDMENT NO: 1

ACCEPTED FOR RECORDING AND FILING IN THE OFFICE OF THE REGISTER OF DEEDS IN MARINETTE COUNTY, WISCONSIN AT 9:41 AM ON May 28, 2010 AS DOCUMENT # 744187 AND FILED IN Vol. 1111 Pg. 85

SIGNATURE OF REGISTER OF DEEDS



# SCHEDULE OF LANDS & INTERESTS REQUIRED

PARCEL NUMBER	OWNER (S)	INTEREST REQUIRED	R/W ACRES REQUIRED	T.L.E. ACRES
NEW	EXISTING	TOTAL		
158	ALOIS J. STRAND, JR.	T.L.E.	---	0.020
159	KATHLEEN E. LANTIER	T.L.E.	---	0.017
161	JUDY COLAVECCHI	T.L.E.	---	0.018
162	ANTHONY P. & NANCY J. HOHOL	T.L.E.	---	0.020
163	LINDA M. SIELAFF & PEGGY S. KLENOVICH	FEE, T.L.E.	0.004	0.021
164	CARL T. DIXON	FEE, T.L.E.	0.002	0.042
166	WILLIAM E. & DIANE M. GRONERT	FEE, T.L.E.	0.002	0.020
167	GREGORY C. & SUSAN L. HOLMES	FEE, T.L.E.	0.002	0.020
168	DIANA S. CAMPOS	FEE, T.L.E.	0.002	0.023
169	JAMES AND SANDRA L. LANAVILLE	FEE, T.L.E.	0.002	0.007
171	MICHAEL J. FINNEGAN	FEE, T.L.E.	0.001	0.007
172	ALLIE L. & REBECCA L. PAQUETTE	T.L.E.	---	0.011
173	LILLIAN M. OLSON, JOSEPH & OLGA BUGALSKI	T.L.E.	---	0.011
174	GARY A. JOHNSON	T.L.E.	---	0.011
400	NIAGARA TELEPHONE COMPANY RELEASE OF RIGHTS	---	---	---
401	WE ENERGIES - GAS	RELEASE OF RIGHTS	---	---

OWNER NAMES ARE SHOWN FOR REFERENCE PURPOSES ONLY AND ARE SUBJECT TO CHANGE PRIOR TO THE TRANSFER OF LAND INTERESTS TO THE CITY.

## LOCATION SKETCH

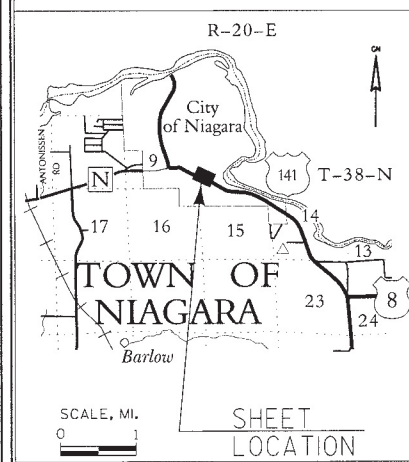

IRON MONUMENT  
W/4" BRASS CAP  
Y 395,735.48  
X 709,680.49

## TRANS. PROJECT PLAT NO: 9560-02-21- 4.19, AMENDMENT NO. 1

ADDS BUILDING OFFSETS TO PARCELS 163 & 164 AND ADDS PARCELS 400 & 401 TO TRANSPORTATION PROJECT PLAT 9560-02-21- 4.19, RECORDED AS DOCUMENT NO. 738633 IN VOL TPP 10N PAGE 86

PART OF KIMBERLY-CLARK COMPANY FIRST ADDITION TO THE VILLAGE OF NIAGARA IN THE SE 1/4 OF THE SE 1/4 AND THE NE 1/4 OF THE SE 1/4 OF SECTION 9, TOWN 38 NORTH, RANGE 20 EAST, CITY OF NIAGARA, MARINETTE COUNTY, WISCONSIN.

RELOCATION ORDER USH 141, MARINETTE COUNTY - BETTERS COURT TO MENOMINEE RIVER

TO PROPERLY ESTABLISH, LAY OUT, WIDEN, ENLARGE, EXTEND, CONSTRUCT, RECONSTRUCT, IMPROVE, OR MAINTAIN A PORTION OF THE HIGHWAY DESIGNATED ABOVE, THE CITY OF NIAGARA DEEMS IT NECESSARY TO RELOCATE OR CHANGE SAID HIGHWAY AND ACQUIRE CERTAIN LANDS AND INTERESTS OR RIGHTS IN LANDS FOR THE ABOVE PROJECT.

TO EFFECT THIS CHANGE, PURSUANT TO AUTHORITY GRANTED UNDER SECTION 32.05 (1) AND 62.22, WISCONSIN STATUTES, THE CITY OF NIAGARA HEREBY ORDERS THAT:  
1. THAT PORTION OF SAID HIGHWAY AS SHOWN ON THIS PLAT IS Laid OUT AND ESTABLISHED TO THE LINES AND WIDTHS AS SO SHOWN FOR THE ABOVE PROJECT.  
2. THE LANDS OR INTERESTS OR RIGHTS IN LANDS AS SHOWN ON THIS PLAT ARE REQUIRED BY THE CITY FOR THE ABOVE PROJECT AND SHALL BE ACQUIRED IN THE NAME OF THE CITY OF NIAGARA, PURSUANT TO THE PROVISIONS OF SECTION 32.05 (1) AND 62.22, WISCONSIN STATUTES.

COURSE	BEARING	DISTANCE
PRW744 TO PRW743	S 50°55'39" E	26.20'
PRW741 TO RW269	S 30°30'47" W	3.00'

IRON MONUMENT  
W/3" BRASS CAP  
Y 393,119.80  
X 709,627.95

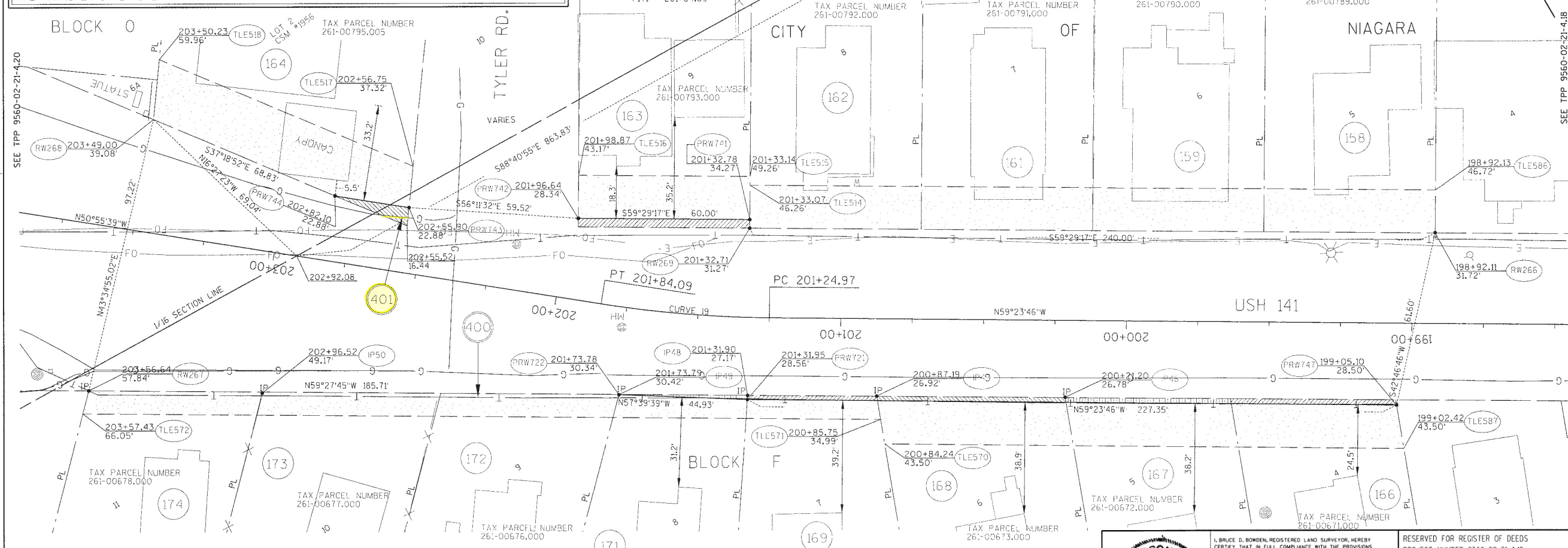

NOTES:  
COORDINATES AND BEARINGS SHOWN ON THIS PLAT ARE REFERENCED TO THE WISCONSIN COUNTY COORDINATE SYSTEM, MARINETTE COUNTY ZONE, NAD83 (1997) ADJUSTMENT. THE COORDINATES SHOWN ARE GRID COORDINATES AND ARE TO BE USED AS GRID OR GROUND VALUES ON THIS PLAT.

RIGHT-OF-WAY MONUMENTS ARE TYPE 2 AND WILL BE PLACED PRIOR TO THE COMPLETION OF THE PROJECT.  
RIGHT-OF-WAY BOUNDARIES ARE DEFINED WITH COURSES OF THE PERIMETER OF THE HIGHWAY LANDS REFERENCED TO THE U.S. PUBLIC LAND SURVEY SYSTEM OR OTHER "SURVEYS OF PUBLIC RECORD".

PROPERTY LINES SHOWN ON THIS PLAT ARE DRAWN FROM DATA DERIVED FROM MAPS AND DOCUMENTS OF PUBLIC RECORD AND/OR EXISTING OCCUPATIONAL LINES. THIS PLAT MAY NOT BE A TRUE REPRESENTATION OF EXISTING PROPERTY LINES, EXCLUDING RIGHT-OF-WAY LINES, AND SHOULD NOT BE USED AS A SUBSTITUTE FOR AN ACCURATE FIELD SURVEY.

DIMENSIONS FOR THE NEW RIGHT-OF-WAY ARE MEASURED ALONG AND PERPENDICULAR TO THE NEW REFERENCE LINES.

MONUMENTATION OF THIS PLAT WILL BE ACCOMPLISHED UNDER A SEPARATE CONTRACT.

## PART OF KIMBERLY-CLARK COMPANY FIRST ADDITION TO THE VILLAGE OF NIAGARA

HWY	BASIS OF EXISTING R/W	WIDTH	YEAR
USH 141	T040-1-(10)	VARIES	1953
TYLER RD.	KIMBERLY-CLARK CO. 1ST ADDN.	VARIES	1914

REFER TO THE TITLE SHEET, RECORDED AS SHEET 2 OF 2, IN VOLUME 1 OF TRANSPORTATION PROJECT PLATS, PAGE 68, AS DOCUMENT NO. 738633 FOR ADDITIONAL INFORMATION.



BRUCE D. BOWDEN, REGISTERED LAND SURVEYOR, HEREBY CERTIFY THAT IN FULL COMPLIANCE WITH THE PROVISIONS OF SECTION 32.05 (1) AND 62.22, WISCONSIN STATUTES AND UNDER THE DIRECTION OF THE CITY OF NIAGARA, I HAVE SURVEYED AND MAPPED TRANSPORTATION PLAT 9560-02-21-4.19, AMENDMENT NO. 1, AND THAT SUCH PLAT CORRECTLY REPRESENTS ALL EXTERIOR BOUNDARIES OF THE SURVEYED LAND.



THIS PLAT AND RELOCATION ORDER ARE APPROVED FOR THE CITY OF NIAGARA, MARINETTE COUNTY, WISCONSIN.  
DATE: 5/25/2010  
SIGNATURE: George Bouley  
CITY OF NIAGARA - MAYOR

RESERVED FOR REGISTER OF DEEDS  
PROJECT NUMBER 9560-02-21-4.19  
AMENDMENT NO: 1

ACCEPTED FOR RECORDING AND FILING IN THE OFFICE OF THE REGISTER OF DEEDS IN MARINETTE COUNTY, WISCONSIN AT 9:42 AM ON May 26, 2010... AS DOCUMENT # 749188... AND FILED IN Vol. T.P.P. Pg. 86  
SIGNATURE OF REGISTER OF DEEDS: Melissa J. Thompson

Vol TPP1 Pg 86



# SCHEDULE OF LANDS & INTERESTS REQUIRED

PARCEL NUMBER	OWNER (S)	INTEREST REQUIRED	NEW	R/W ACRES REQUIRED EXISTING TOTAL	T.L.E. ACRES
175	WORTH A. HOLMES	T.L.E.	---	---	0.037
176	DANIEL B. & SANDRA L. HARTMAN	T.L.E.	---	---	0.011
177	CITY OF NIAGARA	FEE	0.044	---	0.044
178	COA RENTAL MANAGEMENT, LLP	FEE, T.L.E.	0.078	---	0.083
179	COA RENTAL MANAGEMENT, LLP	FEE, T.L.E.	0.027	---	0.018
180	GEORGE & ROSALIE BOUSLEY	T.L.E.	---	---	0.024
181	RYAN & STEPHANIE NAPIENTEK	T.L.E.	---	---	0.043
182	RONALD L. & JOANNE C. BEHNKE	T.L.E.	---	---	0.008
183	CITY OF NIAGARA	T.L.E.	---	---	0.010
400	NIAGARA TELEPHONE COMPANY RELEASE OF RIGHTS	---	---	---	---
401	WE ENERGIES - GAS	RELEASE OF RIGHTS	---	---	---
402	WE ENERGIES - ELECTRIC	RELEASE OF RIGHTS	---	---	---

OWNER NAMES ARE SHOWN FOR REFERENCE PURPOSES ONLY AND ARE SUBJECT TO CHANGE PRIOR TO THE TRANSFER OF LAND INTERESTS TO THE CITY.

## LOCATION SKETCH

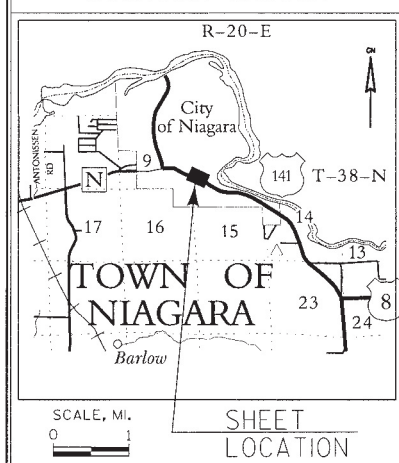

## TRANS. PROJECT PLAT NO: 9560-02-21- 4.20, AMENDMENT NO. 1

ADDS BUILDING OFFSETS TO PARCEL 178 AND ADDS PARCELS 400, 401 & 402 TO TRANSPORTATION PROJECT PLAT 9560-02-21- 4.20, RECORDED AS DOCUMENT NO. 738634 IN VOL TPP 10N PAGE 87

PART OF KIMBERLY-CLARK COMPANY FIRST ADDITION TO THE VILLAGE OF NIAGARA IN THE SE 1/4 OF THE SE 1/4 AND THE NE 1/4 OF THE SE 1/4, ALL IN SECTION 9, TOWN 38 NORTH, RANGE 20 EAST, CITY OF NIAGARA, MARINETTE COUNTY, WISCONSIN.

RELOCATION ORDER USH 141, MARINETTE COUNTY - BETTERS COURT TO MENOMONEE RIVER

TO PROPERLY ESTABLISH, LAY OUT, WIDEN, ENLARGE, EXTEND, CONSTRUCT, RECONSTRUCT, IMPROVE, OR MAINTAIN A PORTION OF THE HIGHWAY DESIGNATED ABOVE, THE CITY OF NIAGARA DEEMS IT NECESSARY TO RELOCATE OR CHANGE SAID HIGHWAY AND ACQUIRE CERTAIN LANDS AND INTERESTS OR RIGHTS IN LANDS FOR THE ABOVE PROJECT.

TO EFFECT THIS CHANGE, PURSUANT TO AUTHORITY GRANTED UNDER SECTION 32.05 (1) AND 62.22, WISCONSIN STATUTES,

THE CITY OF NIAGARA HEREBY ORDERS THAT:

1. THAT PORTION OF SAID HIGHWAY AS SHOWN ON THIS PLAT IS LAY OUT AND ESTABLISHED TO THE LINES AND WIDTHS AS SO SHOWN FOR THE ABOVE PROJECT.

2. THE LANDS OR INTERESTS OR RIGHTS IN LANDS AS SHOWN ON THIS PLAT ARE REQUIRED BY THE CITY FOR THE ABOVE PROJECT AND SHALL BE ACQUIRED IN THE NAME OF THE CITY OF NIAGARA, PURSUANT TO THE PROVISIONS OF SECTION 32.05 (1) AND 62.22, WISCONSIN STATUTES.

SCALE, FEET

BLOCK 0



HWY	BASIS OF EXISTING R/W	WIDTH	YEAR
USH 141	T040-1-1101	VARIES	1953
VINE ST.	KIMBERLY-CLARK CO. 1ST ADDN.	40'	1914

REFER TO THE TITLE SHEET, RECORDED AS SHEET 2 OF 2, IN VOLUME 10F TRANSPORTATION PROJECT PLATS, PAGE 68, AS DOCUMENT NO. 738615 FOR ADDITIONAL INFORMATION.

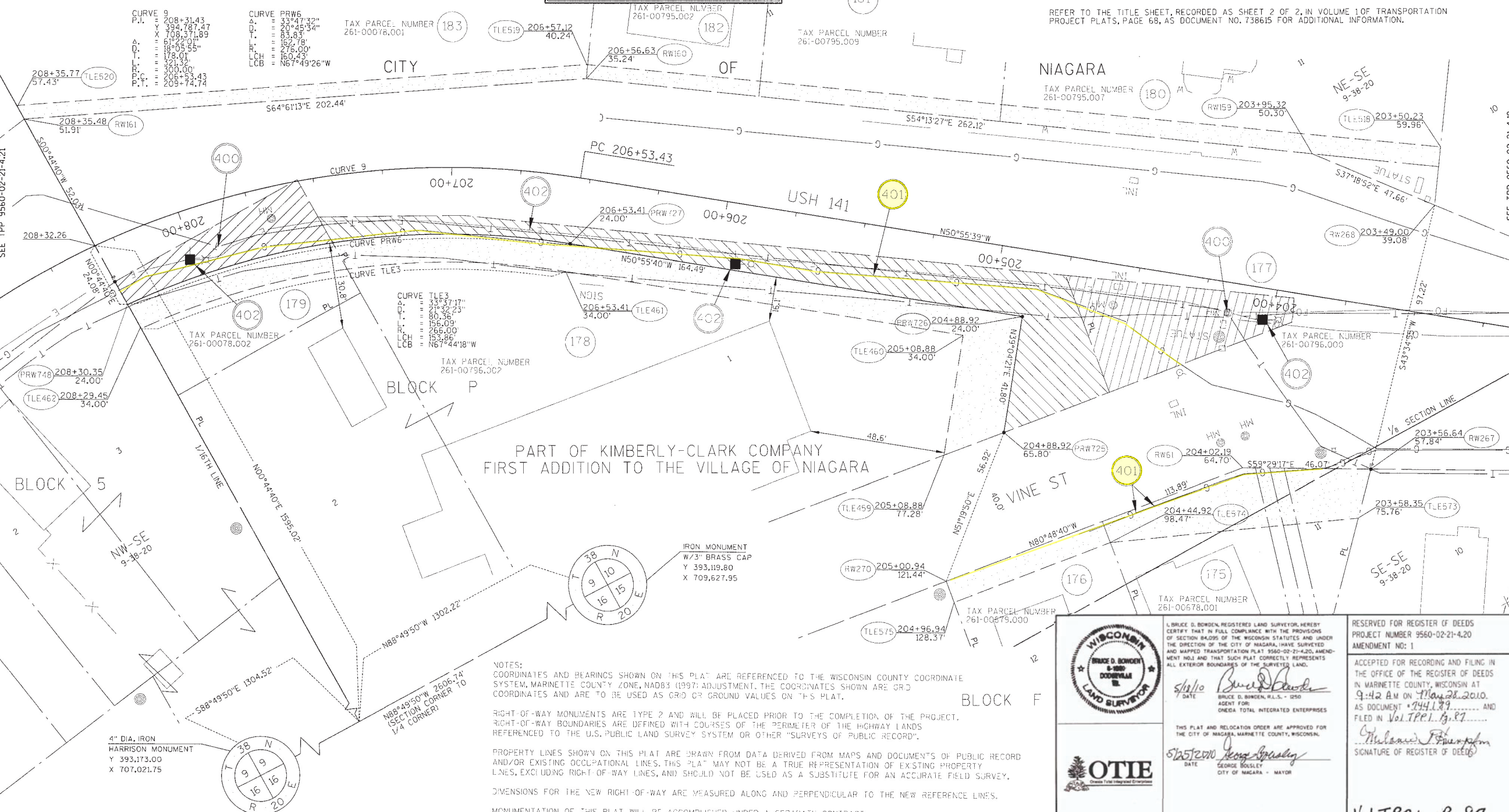
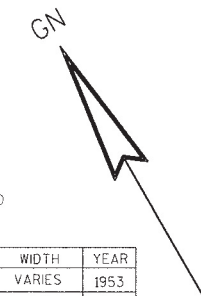

PART OF KIMBERLY-CLARK COMPANY FIRST ADDITION TO THE VILLAGE OF NIAGARA

NOTES:  
COORDINATES AND BEARINGS SHOWN ON THIS PLAT ARE REFERENCED TO THE WISCONSIN COUNTY COORDINATE SYSTEM, MARINETTE COUNTY ZONE, NAD83 (1997) ADJUSTMENT. THE COORDINATES SHOWN ARE GRID COORDINATES AND ARE TO BE USED AS GRID OR GROUND VALUES ON THIS PLAT.

RIGHT-OF-WAY MONUMENTS ARE TYPE 2 AND WILL BE PLACED PRIOR TO THE COMPLETION OF THE PROJECT. RIGHT-OF-WAY BOUNDARIES ARE DEFINED WITH COURSES OF THE PERIMETER OF THE HIGHWAY LANDS REFERENCED TO THE U.S. PUBLIC LAND SURVEY SYSTEM OR OTHER "SURVEYS OF PUBLIC RECORD".

PROPERTY LINES SHOWN ON THIS PLAT ARE DRAWN FROM DATA DERIVED FROM MAPS AND DOCUMENTS OF PUBLIC RECORD AND/OR EXISTING OCCUPATIONAL LINES. THIS PLAT MAY NOT BE A TRUE REPRESENTATION OF EXISTING PROPERTY LINES, EXCLUDING RIGHT-OF-WAY LINES, AND SHOULD NOT BE USED AS A SUBSTITUTE FOR AN ACCURATE FIELD SURVEY.

DIMENSIONS FOR THE NEW RIGHT-OF-WAY ARE MEASURED ALONG AND PERPENDICULAR TO THE NEW REFERENCE LINES.

MONUMENTATION OF THIS PLAT WILL BE ACCOMPLISHED UNDER A SEPARATE CONTRACT.



BRUCE D. BORDEN, REGISTERED LAND SURVEYOR, HEREBY CERTIFY THAT IN FULL COMPLIANCE WITH THE PROVISIONS OF SECTION 32.05 (1) AND 62.22, WISCONSIN STATUTES AND UNDER THE DIRECTION OF THE CITY OF NIAGARA, I HAVE SURVEYED AND MAPPED TRANSPORTATION PLAT 9560-02-21-4.20, AMENDMENT NO. 1, AND THAT SUCH PLAT CORRECTLY REPRESENTS ALL EXTERIOR BOUNDARIES OF THE SURVEYED LAND.

THIS PLAT AND RELOCATION ORDER ARE APPROVED FOR THE CITY OF NIAGARA, MARINETTE COUNTY, WISCONSIN.

DATE: 5/18/2010  
CITY OF NIAGARA - MAYOR

RESERVED FOR REGISTER OF DEEDS  
PROJECT NUMBER 9560-02-21-4.20  
AMENDMENT NO: 1

ACCEPTED FOR RECORDING AND FILING IN THE OFFICE OF THE REGISTER OF DEEDS IN MARINETTE COUNTY, WISCONSIN AT 9:42 AM ON May 28, 2010, AS DOCUMENT # 744,189, AND FILED IN Vol. TPP 1, Pg. 87.

SIGNATURE OF REGISTER OF DEEDS

Vol. TPP 1 Pg. 87



PARCEL NUMBER	OWNER (S)	INTEREST REQUIRED	R/W ACRES			T.L.E. ACRES
			NEW	REQUIRED EXISTING	TOTAL	
184	DAVID & LISA ST OURS	FEE, T.L.E.	0.008	---	0.008	0.030
186	MICHELLE D. MABIE & DEBORAH DREVLOW-GOODREAU	FEE, T.L.E.	0.010	---	0.010	0.010
187	KOSOSKI FAMILY TRUST	FEE, T.L.E.	0.157	---	0.157	0.067
188	JAMES J. SCHINTGEN	FEE, T.L.E.	0.072	---	0.072	0.062
400	NIAGARA TELEPHONE COMPANY	RELEASE OF RIGHTS	---	---	---	---
401	WE ENERGIES - GAS	RELEASE OF RIGHTS	---	---	---	---
402	WE ENERGIES - ELECTRIC	RELEASE OF RIGHTS	---	---	---	---
404	NIAGARA COMMUNITY TV COOP.	RELEASE OF RIGHTS	---	---	---	---

LOCATION SKETCH

R-20-E

City of Niagara

T-38-N

T-8

TOWN OF NIAGARA

Barlow

SCALE, MI.

0 1

SHEET LOCATION

SEE TYP 9560-02-21-4.2

VACATED THIRD STREET

PL

188

TAX PARCEL NUMBER  
261-00459.001

CITY

OF

1

2

3

4

5

6

7

8

9

10

11

12

13

14

15

16

17

18

19

20

21

22

23

24

25

26

27

28

29

30

31

32

33

34

35

36

37

38

39

40

41

42

43

44

45

46

47

48

49

50

51

52

53

54

55

56

57

58

59

60

61

62

63

64

65

66

67

68

69

70

71

72

73

74

75

76

77

78

79

80

81

82

83

84

85

86

87

88

89

90

91

92

93

94

95

96

97

98

99

100

101

102

103

104

105

106

107

108

109

110

111

112

113

114

115

116

117

118

119

120

121

122

123

124

125

126

127

128

129

130

131

132

133

134

135

136

137

138

139

140

141

142

143

144

145

146

147

148

149

150

151

152

153

154

155

156

157

158

159

160

161

162

163

164

165

166

167

168

169

170

171

172

173

174

175

176

177

178

179

180

181

182

183

184

185

186

187

188

189

190

191

192

193

194

195

196

197

198

199

200

201

202

203

204

205

206

207

208

209

210

211

212

213

214

215

216

217

218

219

220

221

222

223

224

225

226

227

228

229

230

231

232

233

234

235

236

237

238

239

240

241

242

243

244

245

246

247

248

249

250

251

252

253

254

255

256

257

258

259

260

261

262

263

264

265

266

267

268

269

270

271

272

273

274

275

276

277

278

279

280

281

282

283

284

285

286

287

288

289

290

291

292

293

294

295

296

297

298

299

300

301

302

303

304

305

306

307

308

309

310

311

312

313

314

315

316

317

318

319

320

321

322

323

324

325

326

327

328

329

330

331

332

333

334

335

336

337

338

339

340

341

342

343

344

345

346

347

348

349

350

351

352

353

354

355

356

357

358

359

360

361

362

363

364

365

366

367

368

369

370

371

372

373

374

375

376

377

378

379

380

381

382

383

384

385

386

387

388

389

390

391

392

393

394

395

396

397

398

399

400

401

402

403

404

405

406

407

408

409

410

411

412

413

414

415

416

417

418

419

420

421

422

423

424

425

426

427

428

429

430

431

432

433

434

435

436

437

438

439

440

441

442

443

444

445

446

447

448

449

450

451

452

453

454

455

456

457

458

459

460

461

462

463

464

465

466

467

468

469

470

471

472

473

474

475

476

477

478

479

480

481

482

483

484

485

486

487

488

489

490

491

492

493

494

495

496

497

498

499

500

501

502

503

504

505

506

507

508

509

510

511

512