

UTILITY WORKSHEET

DT2236 6/2009 s.84.063 Wis. Stats.

Wisconsin Department of Transportation

Utility Company Name Wisconsin Public Service Corporation - Gas/Petroleum	PLEASE RETURN THIS WORKSHEET BY Dec 15 2021
Project Description – Include Project ID, Title, Limits, Highway, County Design Project ID: 4130-11-00 Construction Project ID: 4130-11-71 LUXEMBURG - ALGOMA VALLEY ROAD - SUNSET AVENUE STH 54, Kewaunee County	RETURN TO Becky Reese Division of Transportation System Development Northeast Region 944 Vanderperren Way Green Bay WI 54304

1. Describe your proposed relocation plan for the above project, as requested in the enclosed letter, using highway stationing whenever possible. Attach extra sheets if needed.
WPS to Relocate Pole at Station 434 +50 intersection
of West ave and STH 54 Pole will be moving north 4'

2. Conflicting utility facilities will need to be relocated prior to construction. If this is not feasible, provide an explanation and an indication of what work will require coordination with the highway contractor during construction.
WPS plans to begin construction around early May 2022, with a completion date of late June 2022. However, see item 3 for details regarding material shortages.

3.

Anticipated Start Date May 4 th , 2022 ***Due to a supply chain shortage that is currently impacting the industry, Wisconsin Public Service Corporation start date may have to be adjusted pending material availability. We are monitoring our inventory, working with our suppliers & addressing concerns. We will continue to update on the status of this job if we run into any delays due to material shortages. ***

4.

Estimated construction time required (In working days) 5
--

5. List the approvals required and the expected time schedule to obtain those approvals.
Town of Casco
State Permit

6. Include a list of the real estate parcels that the Wisconsin Department of Transportation (DOT) must have acquired to enable your company to complete the necessary facility installations and relocations prior to construction.
N/A

7. Review the enclosed plans for the above project. Are your facilities correct as shown? If not, list the errors. In some cases, it may be easier to return a marked up copy of the plan. **It is very important that your facilities are shown correctly because all construction field personnel will use this information. Uncorrected location errors could create construction delays or damage to utility facilities.**
NA

8. Is this work dependent on work by other utilities? If so, which other utilities, and what time schedule has been coordinated with them?
Century Link They will need to transfer there cable off the old pole and attach to new pole

9. Please provide the name, address, telephone number and e-mail address of the field contact person for this project, so that we may place this information on the highway plan.

Name

Tom Goral

Address

Wisconsin Public Service Corp., 2850 S. Ashland Ave

City, State, ZIP Code

Green Bay, WI 54304

Area Code - Telephone Number

920-617-5149

Area Code - Telephone Number (Mobile)

920-493-2365

E-mail Address

thomas.goral@wisconsinpublicservice.com

10. List any other relevant information that may impact the ultimate goal of preventing construction delay due to uncertain scheduling of utility facility relocations.
None.

11. Yes No
☐ ☒ Do you have any facilities that are no longer in use but have been left in place in the project area? If "Yes", approximately where are the facilities located and what type and size of facility is involved?
T

- ☐ ☒ Does the line have any remaining product?
☐ ☒ Does the line have any asbestos wrap or any other hazardous materials associated with it?
☐ ☒ Does any part of the line conflict directly with the proposed highway project? If so, what arrangements have been made to remove those portions? This should be mentioned as part of your work plan in question number 1 on this form.

- ☐ ☒ Is there any reason the highway contractor cannot remove portions of the line left in place?

If you answered "Yes" to any of the questions above, please attach additional pages.

Preparer Area Code - Telephone #, Ext.
920-617-5149

Preparer E-Mail Address
thomas.goral@wisconsinpublicservice.com

tom goral

(Name of Person Who Prepared this Worksheet)
(If completed electronically, Brush Script Font)

3/31/2022

(Date)

NOTE: DOT will be sending to you a Trans 220 Work Plan Approval letter and a Start Work Notice after we complete the review of your Work Plan.



Inlet protection is required to be installed at any inlets or storm water manholes within the project area and the first set downslope. This should be installed prior to any ground disturbance and maintained until final restoration

Pole needs to move
approximately ~~2'~~^{4'} to the north.
Location will be staked

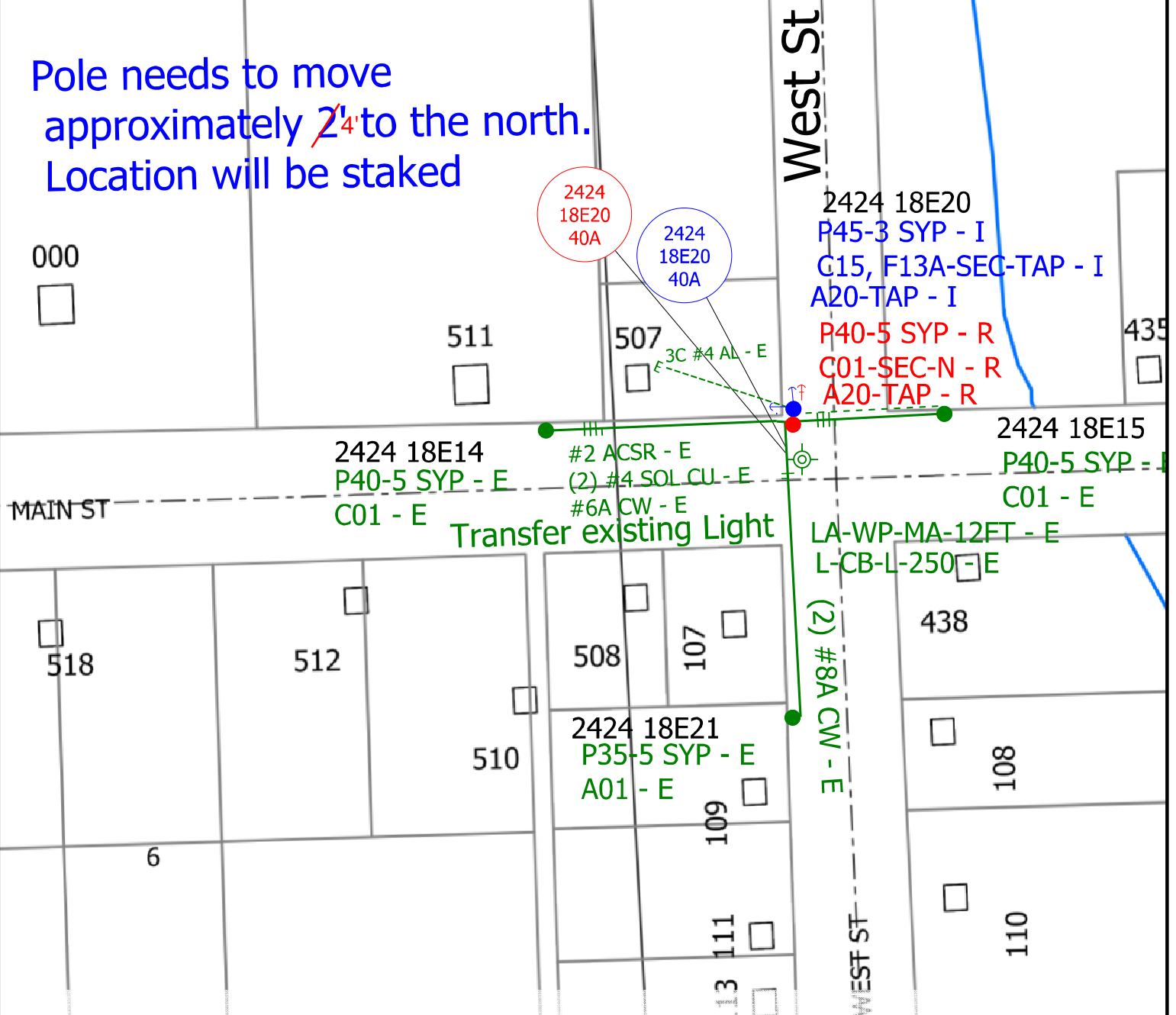

WORK REQUEST NAME:	RELOCATE POLE 2424 18E20 FOR PLAN 4130-11-71	DESIGNED BY:	GORAL, THOMAS A	OP DISTRICT:	35
		DESIGNER PH#:	9204932365	COUNTY:	KEWAUNEE
DESIGN DESCRIPTION:	Install 45'-3 Pole Remove 40'-5 Pole	DESIGN DATE:	1/6/2022	TAX DISTRICT:	KEW-CASCO-V
		SCALE:	1:93	ACCOUNTING:	---
		SHEET:	Sheet 1 of 1	REVISION #:	1
				WORK REQUEST #:	3303425