

UTILITY WORKSHEET

DT2236 6/2009 s.84.063 Wis. Stats.

Wisconsin Department of Transportation

Utility Company Name ATC Management, Inc. - Electricity-transmission	PLEASE RETURN THIS WORKSHEET BY December 15, 2021
Project Description Design Project ID: 4130-11-00 Construction Project ID: 4130-11-71 LUXEMBURG - ALGOMA VALLEY ROAD - SUNSET AVENUE STH 54, Kewaunee County	RETURN TO Becky Reese Division of Transportation System Development Northeast Region 944 Vanderperren Way Green Bay WI 54304

1. Describe your proposed relocation plan for the above project, as requested in the enclosed letter, using highway stationing whenever possible. Attach extra sheets if needed.

ATC has 69 kV transmission facilities within the project limits. There are no anticipated conflicts.

2. Conflicting utility facilities will need to be relocated prior to construction. If this is not feasible, provide an explanation and an indication of what work will require coordination with the highway contractor during construction.

NA

3. Anticipated Start Date

NA

4. Estimated construction time required (In working days)

NA

5. List the approvals required and the expected time schedule to obtain those approvals.

NA

6. Include a list of the real estate parcels that the Wisconsin Department of Transportation (DOT) must have acquired to enable your company to complete the necessary facility installations and relocations prior to construction.

NA

7. Review the enclosed plans for the above project. Are your facilities correct as shown? If not, list the errors. In some cases, it may be easier to return a marked up copy of the plan. **It is very important that your facilities are shown correctly because all construction field personnel will use this information. Uncorrected location errors could create construction delays or damage to utility facilities.**

Yes. See attached site plan.

8. Is this work dependent on work by other utilities? If so, which other utilities, and what time schedule has been coordinated with them?

NA

9. Please provide the name, address, and telephone number of the field contact person for this project, so that we may place this information on the highway plan

Name Chris Dailey	
Address P.O. Box 47	
City, State, ZIP Code Waukesha, Wisconsin 53187	
Area Code - Telephone Number 262-506-6884	Area Code - Telephone Number (Mobile)
E-mail Address cdailey@atcllc.com	

10. List any other relevant information that may impact the ultimate goal of preventing construction delay due to uncertain scheduling of utility facility relocations. NA

11.

Yes No

☐ ☒ Do you have any facilities that are no longer in use but have been left in place in the project area? If "Yes", approximately where are the facilities located and what type and size of facility is involved?

☐ ☒ Does the line have any remaining product?

☐ ☒ Does the line have any asbestos wrap or any other hazardous materials associated with it?

☐ ☒ Does any part of the line conflict directly with the proposed highway project? If so, what arrangements have been made to remove those portions? This should be mentioned as part of your work plan in question number 1 on this form.

☐ ☐ Is there any reason the highway contractor cannot remove portions of the line left in place?
NA

If you answered "Yes" to any of the questions above, please attach additional pages.

Preparer Area Code– Telephone #, Ext. 262-506-6814	Preparer E-Mail Address tmarciniak@atcllc.com	
	<i>Tony Marciniak</i>	09/23/2021
	(Name of Person Who Prepared this Worksheet) (If completed electronically, Brush Script Font)	(Date)

NOTE: DOT will be sending to you a Trans 220 Work Plan Approval letter and a Start Work Notice after we complete the review of your Work Plan.

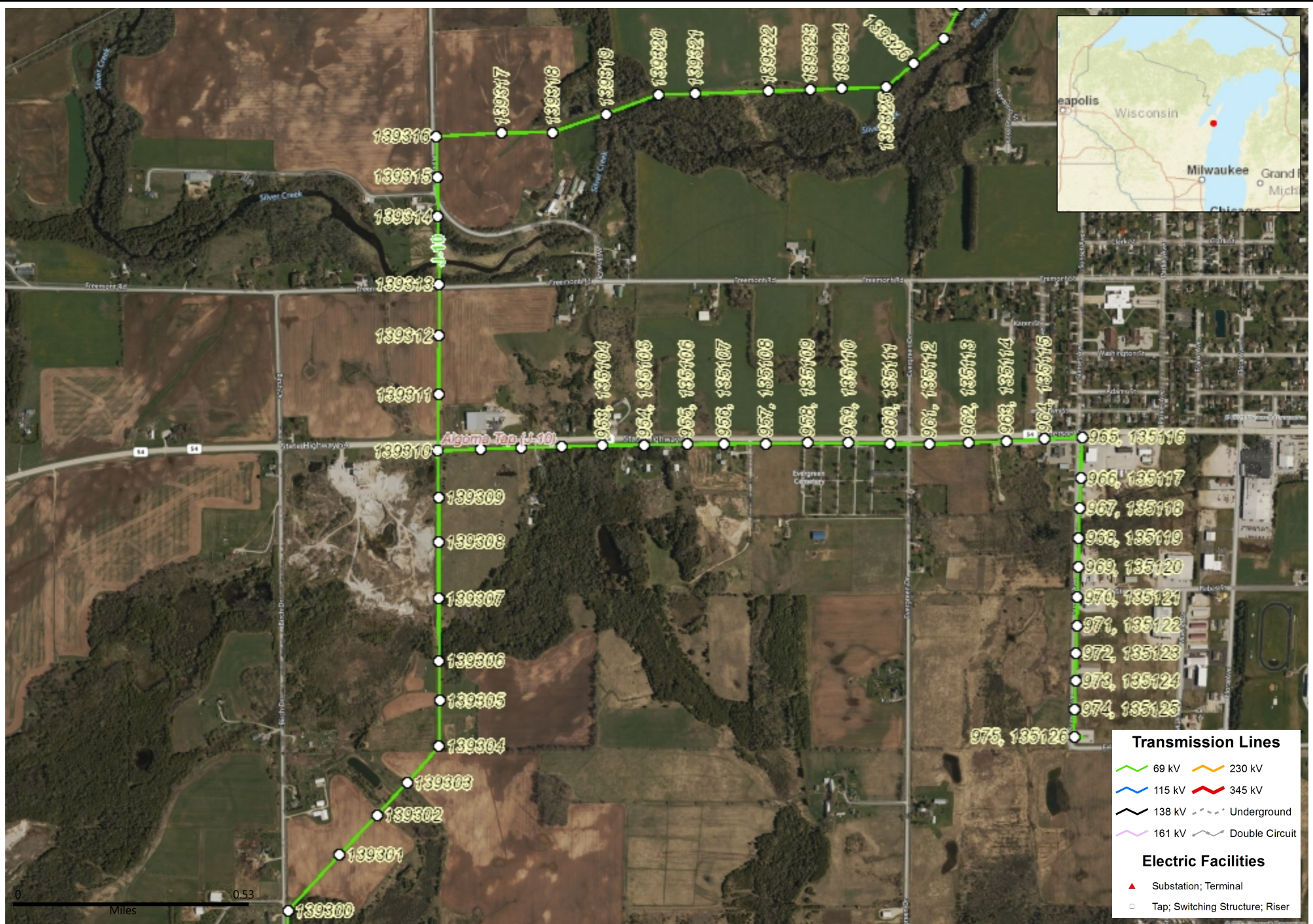

Electric Transmission Network

1: 18,056

The information contained herein is advisory and intended for reference purposes only. ATC owned and operated facilities are approximated.