

STATE OF WISCONSIN
DEPARTMENT OF TRANSPORTATION
TRANSPORTATION PROJECT PLAT TITLE SHEET
1440-15-23
FOND DU LAC - PLYMOUTH

TAFT RD - ECL

STH 23
FOND DU LAC COUNTY

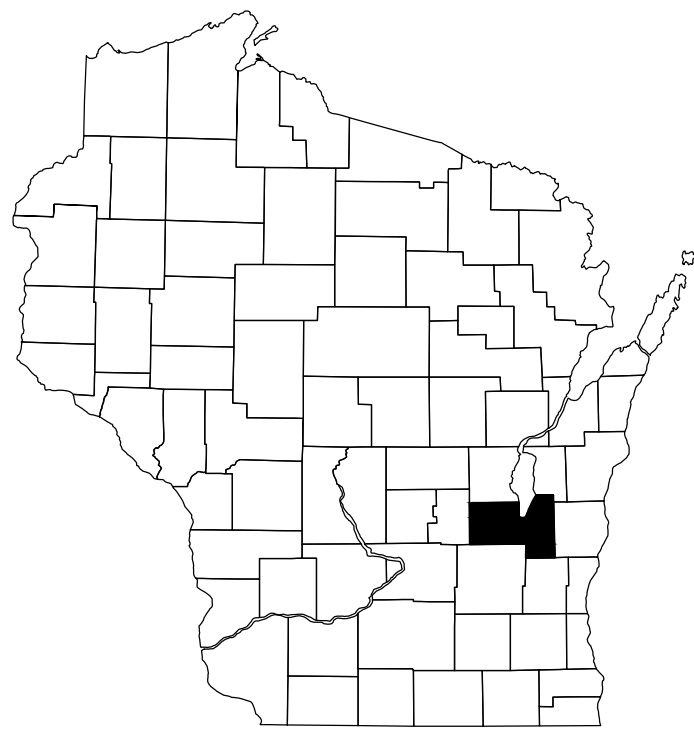

CONVENTIONAL SYMBOLS

SECTION LINE	-----	SECTION CORNER SYMBOL		R/W MONUMENT (TO BE SET)	•
QUARTER LINE	-----	SECTION CORNER MONUMENT		NON-MONUMENTED R/W POINT	o
SIXTEENTH LINE	-----	GEODETIC SURVEY MONUMENT		FOUND IRON PIN (1-INCH UNLESS NOTED)	IP
NEW REFERENCE LINE	-----	SIXTEENTH CORNER MONUMENT		OFF-PREMISE SIGN	
NEW R/W LINE	-----	SIGN			
EXISTING R/W OR HE LINE	-----				
PROPERTY LINE	-----				
LOT, TIE & OTHER MINOR LINES	-----				
SLOPE INTERCEPT	-----				
CORPORATE LIMITS	-----				
UNDERGROUND FACILITY (COMMUNICATIONS, ELECTRIC, ETC)	-----				
NEW R/W (FEE OR HE) (HATCHING VARIES BY OWNER)	-----				
TEMPORARY LIMITED EASEMENT AREA	-----				
EASEMENT AREA (PERMANENT LIMITED OR RESTRICTED DEVELOPMENT)	-----				
TRANSMISSION STRUCTURES	-----				
BUILDING	-----				
BRIDGE	-----				

CONVENTIONAL ABBREVIATIONS

ACCESS RIGHTS	AR	POINT OF INTERSECTION	PI
ACRES	AC	PROPERTY LINE	PL
AHEAD	AH	RECORDED AS	(100')
ALUMINUM	ALUM	REEL / IMAGE	R/I
AND OTHERS	ET AL	REFERENCE LINE	R/L
BACK	BK	REMAINING	REM
BLOCK	BLK	RESTICTIVE DEVELOPMENT	RDE
CENTERLINE	C/L	EASEMENT	
CERTIFIED SURVEY MAP	CSM	RIGHT	RT
CONCRETE	CONC	RIGHT OF WAY	R/W
COUNTY	CO	SECTION	SEC
COUNTY TRUNK HIGHWAY	CTH	SEPTIC VENT	SEPV
DISTANCE	DIST	SQUARE FEET	SF
CORNER	COR	STATE TRUNK HIGHWAY	STH
DOCUMENT NUMBER	DOC	STATION	STA
EASEMENT	EASE	TELEPHONE PEDESTAL	TP
EXISTING	EX	TEMPORARY LIMITED	TLE
GAS VALVE	GV	EASEMENT	
GRID NORTH	GN	TRANSPORTATION PROJECT	TPP
HIGHWAY EASEMENT	HE	PLAT	
IDENTIFICATION	ID	UNITED STATES HIGHWAY	USH
LAND CONTRACT	LC	VOLUME	V
LEFT	LT		
MONUMENT	MON		
NATIONAL GEODETIC SURVEY	NGS		
NUMBER	NO		
OUTLOT	OL		
PAGE	P		
POINT OF TANGENCY	PT		
PERMANENT LIMITED EASEMENT	PLE		
POINT OF BEGINNING	POB		
POINT OF CURVATURE	PC		
POINT OF COMPOUND CURVE	PCC		

CURVE DATA

LONG CHORD	LCH
LONG CHORD BEARING	LCB
RADIUS	R
DEGREE OF CURVE	D
CENTRAL ANGLE	Δ/DELTA
LENGTH OF CURVE	L
TANGENT	T
DIRECTION AHEAD	DA
DIRECTION BACK	DB

CONVENTIONAL UTILITY SYMBOLS

W	WATER
G	GAS
T	TELEPHONE
OH	OVERHEAD
E	ELECTRIC
TV	CABLE TELEVISION
FO	FIBER OPTIC
SS	SANITARY SEWER
SS	STORM SEWER

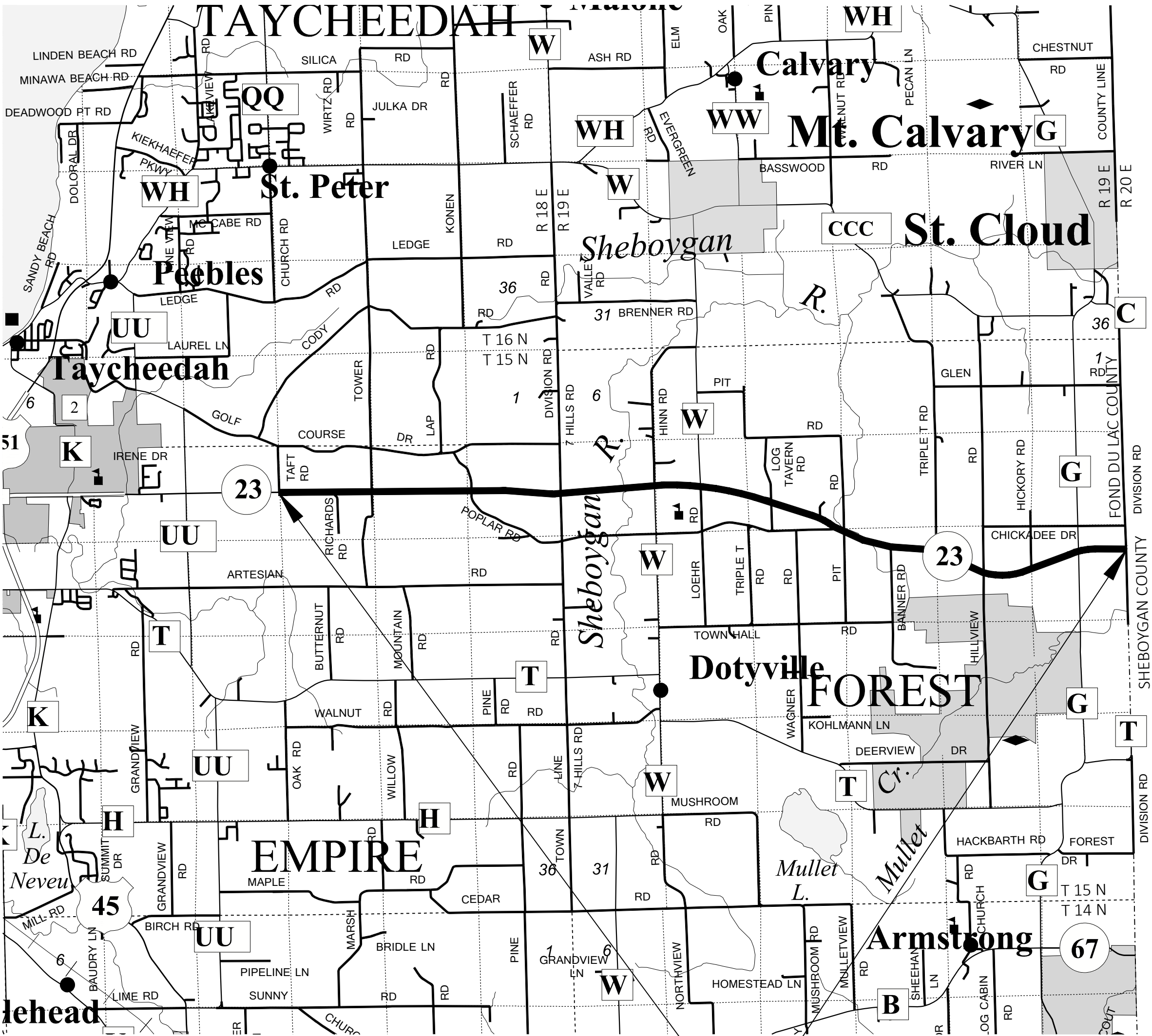

LAYOUT
SCALE 0 1 MI.

PROJECT LOCATION

THE NOTES, CONVENTIONAL SIGNS, AND ABBREVIATIONS ARE ASSOCIATED WITH EACH TRANSPORTATION PROJECT PLAT FOR PROJECT 1440-15-23.

NOTES:

POSITIONS SHOWN ON THIS PLAT ARE WISCONSIN COUNTY COORDINATES, FOND DU LAC COUNTY, NAD83(1991), IN U.S. SURVEY FEET. VALUES ARE GRID COORDINATES, GRID BEARINGS, AND GRID DISTANCES. GRID DISTANCES MAY BE USED AS GROUND DISTANCES.

ALL NEW RIGHT-OF-WAY MONUMENTS WILL BE TYPE 2 (TYPICALLY 1" I.D. X 24" IRON PIPES), UNLESS OTHERWISE NOTED, AND WILL BE PLACED PRIOR TO THE COMPLETION OF THE PROJECT.

ALL RIGHT-OF-WAY LINES DEPICTED IN THE NON-ACQUISITION AREAS ARE INTENDED TO RE-ESTABLISH EXISTING RIGHT-OF-WAY LINES AS DETERMINED FROM PREVIOUS PROJECTS, OTHER RECORDED DOCUMENTS, OR FROM CENTERLINE OF EXISTING PAVEMENTS.

RIGHT-OF-WAY BOUNDARIES ARE DEFINED WITH COURSES OF THE PERIMETER OF THE HIGHWAY LANDS REFERENCED TO THE U.S. PUBLIC LAND SURVEY SYSTEM OR OTHER "SURVEYS" OF PUBLIC RECORD.

DIMENSIONING FOR THE NEW RIGHT-OF-WAY IS MEASURED ALONG AND PERPENDICULAR TO THE NEW REFERENCE LINES.

A TEMPORARY LIMITED EASEMENT (TLE) IS A RIGHT FOR CONSTRUCTION PURPOSES, AS DEFINED HEREIN, INCLUDING THE RIGHT TO OPERATE NECESSARY EQUIPMENT THEREON, THE RIGHT OF INGRESS AND EGRESS, AS LONG AS REQUIRED FOR SUCH PUBLIC PURPOSE, INCLUDING THE RIGHT TO PRESERVE, PROTECT, REMOVE, OR PLANT THEREON ANY VEGETATION THAT THE HIGHWAY AUTHORITIES MAY DEEM DESIRABLE. ALL (TLEs) ON THIS PLAT EXPIRE AT THE COMPLETION OF THE CONSTRUCTION PROJECT FOR WHICH THIS INSTRUMENT IS GIVEN.

PROPERTY LINES SHOWN ON THIS PLAT ARE DRAWN FROM DATA DERIVED FROM MAPS AND DOCUMENTS OF PUBLIC RECORD AND/OR EXISTING OCCUPATIONAL LINES. THIS PLAT MAY NOT BE A TRUE REPRESENTATION OF EXISTING PROPERTY LINES, EXCLUDING RIGHT-OF-WAY, AND SHOULD NOT BE USED AS A SUBSTITUTE FOR AN ACCURATE FIELD SURVEY.

FOR THE LATEST ACCESS/DRIVEWAY INFORMATION, CONTACT THE PLANNING UNIT OF THE WISCONSIN DEPARTMENT OF TRANSPORTATION OFFICE IN GREEN BAY.

PARCEL IDENTIFICATION NUMBERS MAY NOT POINT TO ALL AREAS OF ACQUISITION, AS NOTED ON THE SCHEDULE OF LANDS & INTERESTS REQUIRED.

EXISTING HIGHWAY RIGHT-OF-WAY SHOWN HEREIN IS BASED ON THE FOLLOWING POINTS OF REFERENCE: R/W PROJECT NUMBER 1440-15-01 AND R/W PROJECT NUMBER 1440-15-22.

PROJECT NUMBER 1440-15-23 -4.01
SHEET 2 OF 2
AMENDMENT NO:

TRANSPORTATION PROJECT PLAT NO: 1440-15-23 - 4.07

PART OF OUTLOT 1 OF CSM #7095 RECORDED AS DOCUMENT #877354, PART OF THE FRACTIONAL NW1/4-SW1/4, AND PART OF THE NE1/4-SW1/4 OF SECTION 7, T15N, R19E, TOWN OF FOREST, FOND DU LAC COUNTY, WISCONSIN

RELOCATION ORDER STH 23 FOND DU LAC - PLYMOUTH (TAFT RD - ECL) FOND DU LAC COUNTY

TO PROPERLY ESTABLISH, LAY OUT, WIDEN, ENLARGE, EXTEND, CONSTRUCT, RECONSTRUCT, IMPROVE, OR MAINTAIN A PORTION OF THE HIGHWAY DESIGNATED ABOVE, THE STATE OF WISCONSIN DEPARTMENT OF TRANSPORTATION DEEMS IT NECESSARY TO RELOCATE OR CHANGE SAID HIGHWAY AND ACQUIRE CERTAIN LANDS AND INTERESTS OR RIGHTS IN LANDS FOR THE ABOVE PROJECT.

TO EFFECT THIS CHANGE, PURSUANT TO AUTHORITY GRANTED UNDER SECTION 84.02 (3), 84.09, AND 84.30, WISCONSIN STATUTES, THE DEPARTMENT OF TRANSPORTATION HEREBY ORDERS THAT:
1. THAT PORTION OF SAID HIGHWAY AS SHOWN ON THIS PLAT IS LAID OUT AND ESTABLISHED TO THE LINES AND WIDTHS AS SO SHOWN FOR THE ABOVE PROJECT.
2. THE LANDS OR INTERESTS OR RIGHTS IN LANDS AS SHOWN ON THIS PLAT ARE REQUIRED BY THE DEPARTMENT FOR THE ABOVE PROJECT AND SHALL BE ACQUIRED IN THE NAME OF THE STATE OF WISCONSIN, PURSUANT TO THE PROVISIONS OF SECTION 84.09 (1) OR (2), WISCONSIN STATUTES.

RESERVED FOR REGISTER OF DEEDS
PROJECT NUMBER 1440-15-23 - 4.07
AMENDMENT NO:

FOR ADDITIONAL INFORMATION REFER TO THE TITLE SHEET, RECORDED IN THE OFFICE OF THE REGISTER OF DEEDS IN FOND DU LAC COUNTY AS SHEET 2 OF 2 OF DOCUMENT #XXXXXXX.

SCHEDULE OF LANDS & INTERESTS REQUIRED

PARCEL NUMBER	OWNER(S)	INTEREST REQUIRED	R/W ACRES REQUIRED			TLE ACRES TEMP.
			NEW	EXISTING	TOTAL	
19	BO-KAY DAIRY, LLC	FEE, TLE	0.380	0	0.380	0
28	WAYNE G. KREBSBACH AND JANE M. KREBSBACH	FEE	0.950	0	0.950	0

OWNER'S NAMES ARE SHOWN FOR REFERENCE PURPOSES ONLY AND ARE SUBJECT TO CHANGE PRIOR TO THE TRANSFER OF LAND INTERESTS TO THE DEPARTMENT.

BASIS OF EXISTING R/W

ROUTE	BASIS	YEAR
STH 23	TPP 1440-15-22 - 4.04, TPP 1440-15-01 - 4.13	2011, 2010
SEVEN HILLS ROAD	TPP 1440-15-22 - 4.04, TPP 1440-15-01 - 4.13	2011, 2010

PI STA = 422+62.57'EB'
Y = 387627.813
X = 861544.416
DELTA = 0°28'09"
D = 0°17'14"
T = 81.64'
L = 163.28'
R = 19940.00'
PC STA = 421+80.93'EB'
PT STA = 423+44.21'EB'

FRAC.
SW-NW

SE-NW

OF

STH 23

FRAC.
NW-SW

NE-SW

FOREST

OUTLOT 1
CSM #7095
V50/P102
DOC. #877354

GN

SCALE, FEET

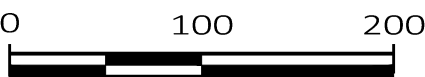

PLOT DATE : 11/1/2018 7:54 AM

PLOT BY : JAY PANETTI

PLOT NAME :

PLOT SCALE : 1 IN:200 FT

1440-15-23 - 4.07

36
BRASS CAP
Y 390319.02
X 860768.19

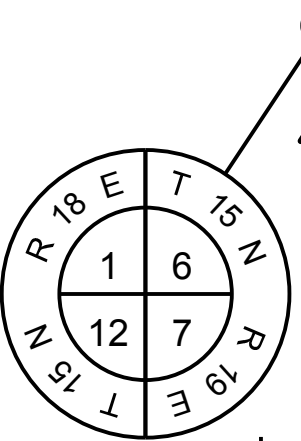

37
CONCRETE MONUMENT
WITH ALUMINUM CAP
Y 387674.71
X 860775.51
STA 414+98.79, 100.31' LT

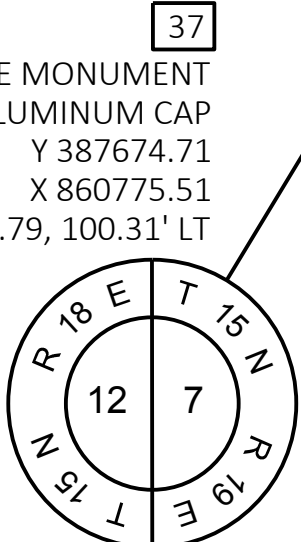

40
MAG NAIL
Y 387739.96
X 863428.48
STA 441+49.96, 3.84' RT

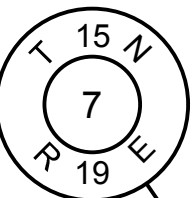

39
ALUMINUM
MONUMENT
Y 385091.31
X 863473.92

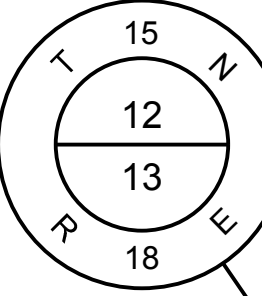

38
MAG NAIL
Y 385042.99
X 860800.46

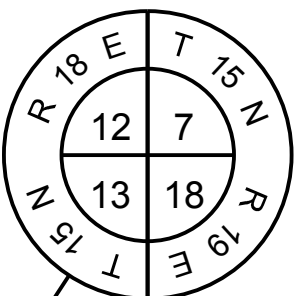

I, JAY W. PANETTI, PROFESSIONAL LAND SURVEYOR, HEREBY CERTIFY THAT IN FULL COMPLIANCE WITH THE PROVISIONS OF SECTION 84.095 OF THE WISCONSIN STATUTES AND UNDER THE DIRECTION OF THE DEPARTMENT OF TRANSPORTATION, I HAVE SURVEYED AND MAPPED THIS TRANSPORTATION PROJECT PLAT AND SUCH PLAT CORRECTLY REPRESENTS ALL EXTERIOR BOUNDARIES OF THE SURVEYED LAND.

SIGNATURE: _____ DATE: _____
PRINT NAME: JAY W. PANETTI
REGISTRATION NUMBER: S-2747

THIS PLAT AND RELOCATION ORDER ARE APPROVED FOR THE WISCONSIN DEPARTMENT OF TRANSPORTATION,
SIGNATURE: _____ DATE: _____
PRINT NAME: CURT VAN EREM

TRANSPORTATION PROJECT PLAT NO: 1440-15-23 - 4.08

PART OF LOT 4 OF CSM #5257 RECORDED AS DOCUMENT #613794, PART OF LOT 1 OF CSM #1601 RECORDED AS DOCUMENT #318910, PART OF THE NW1/4-SE1/4, AND PART OF THE NE1/4-SE1/4 OF SECTION 7, T15N, R19E, TOWN OF FOREST, FOND DU LAC COUNTY, WISCONSIN
RELOCATION ORDER STH 23 FOND DU LAC - PLYMOUTH (TAFT RD - ECL) FOND DU LAC COUNTY

TO PROPERLY ESTABLISH, LAY OUT, WIDEN, ENLARGE, EXTEND, CONSTRUCT, RECONSTRUCT, IMPROVE, OR MAINTAIN A PORTION OF THE HIGHWAY DESIGNATED ABOVE, THE STATE OF WISCONSIN DEPARTMENT OF TRANSPORTATION DEEMS IT NECESSARY TO RELOCATE OR CHANGE SAID HIGHWAY AND ACQUIRE CERTAIN LANDS AND INTERESTS OR RIGHTS IN LANDS FOR THE ABOVE PROJECT.

TO EFFECT THIS CHANGE, PURSUANT TO AUTHORITY GRANTED UNDER SECTION 84.02 (3), 84.09, AND 84.30, WISCONSIN STATUTES, THE DEPARTMENT OF TRANSPORTATION HEREBY ORDERS THAT:
1. THAT PORTION OF SAID HIGHWAY AS SHOWN ON THIS PLAT IS LAID OUT AND ESTABLISHED TO THE LINES AND WIDTHS AS SO SHOWN FOR THE ABOVE PROJECT.
2. THE LANDS OR INTERESTS OR RIGHTS IN LANDS AS SHOWN ON THIS PLAT ARE REQUIRED BY THE DEPARTMENT FOR THE ABOVE PROJECT AND SHALL BE ACQUIRED IN THE NAME OF THE STATE OF WISCONSIN, PURSUANT TO THE PROVISIONS OF SECTION 84.09 (1) OR (2), WISCONSIN STATUTES.

RESERVED FOR REGISTER OF DEEDS
PROJECT NUMBER 1440-15-23 - 4.08
AMENDMENT NO:

FOR ADDITIONAL INFORMATION REFER TO THE TITLE SHEET, RECORDED IN THE OFFICE OF THE REGISTER OF DEEDS IN FOND DU LAC COUNTY AS SHEET 2 OF 2 OF DOCUMENT #XXXXXX.

PK NAIL
Y 390428.03
X 866067.23

PK NAIL
Y 387787.50
X 866085.97
STA 468+10.92, 100.92' RT

PK NAIL
Y 385145.49
X 866105.17

PI STA = 475+32.18'EB'
Y = 387951.626
X = 866804.075
DELTA = 11°49'05"
D = 0°24'33"
T = 1448.99'
L = 2887.69'
R = 14000.00'
PC STA = 460+83.20'EB'
PT STA = 489+70.89'EB'

SCHEDULE OF LANDS & INTERESTS REQUIRED

PARCEL NUMBER	OWNER(S)	INTEREST REQUIRED	R/W ACRES REQUIRED			TLE ACRES TEMP.
			NEW	EXISTING	TOTAL	
29	STEPHEN MCCULLOUGH AND MARGARET MCCULLOUGH	FEE	1.360	0	1.360	0
31	JAMES D. BEHNKE AND YVONNE M. BEHNKE	FEE	0.188	0	0.188	0
32	JEFFREY S. MUELLER AND CINDY L. MUELLER	FEE	0.199	0	0.199	0
33	ST. PAUL'S EVANGELICAL CHURCH OF FOREST	FEE	0.092	0	0.092	0

OWNER'S NAMES ARE SHOWN FOR REFERENCE PURPOSES ONLY AND ARE SUBJECT TO CHANGE PRIOR TO THE TRANSFER OF LAND INTERESTS TO THE DEPARTMENT.

UTILITY SCHEDULE & INTEREST REQUIRED

UTILITY NUMBER	UTILITY OWNER(S)	INTEREST REQUIRED
103	WE ENERGIES - ELECTRIC	RELEASE OF RIGHTS
110	AMERICAN TRANSMISSION COMPANY LLC	RELEASE OF RIGHTS
113	ALLIANT ENERGY - ELECTRIC	RELEASE OF RIGHTS

BASIS OF EXISTING R/W

ROUTE	BASIS	YEAR
STH 23	TPP 1440-15-22 - 4.04, TPP 1440-15-01 - 4.14	2011, 2010
CTH W	TPP 1440-15-22 - 4.04, TPP 1440-15-01 - 4.14	2011, 2010

ALUMINUM MONUMENT
Y 385091.31
X 863473.92



I, JAY W. PANETTI, PROFESSIONAL LAND SURVEYOR, HEREBY CERTIFY THAT IN FULL COMPLIANCE WITH THE PROVISIONS OF SECTION 84.095 OF THE WISCONSIN STATUTES AND UNDER THE DIRECTION OF THE DEPARTMENT OF TRANSPORTATION, I HAVE SURVEYED AND MAPPED THIS TRANSPORTATION PROJECT PLAT AND SUCH PLAT CORRECTLY REPRESENTS ALL EXTERIOR BOUNDARIES OF THE SURVEYED LAND.

SIGNATURE: _____ DATE: _____
PRINT NAME: JAY W. PANETTI
REGISTRATION NUMBER: S-247

THIS PLAT AND RELOCATION ORDER ARE APPROVED FOR THE WISCONSIN DEPARTMENT OF TRANSPORTATION,

SIGNATURE: _____ DATE: _____
PRINT NAME: CURT VAN EREM

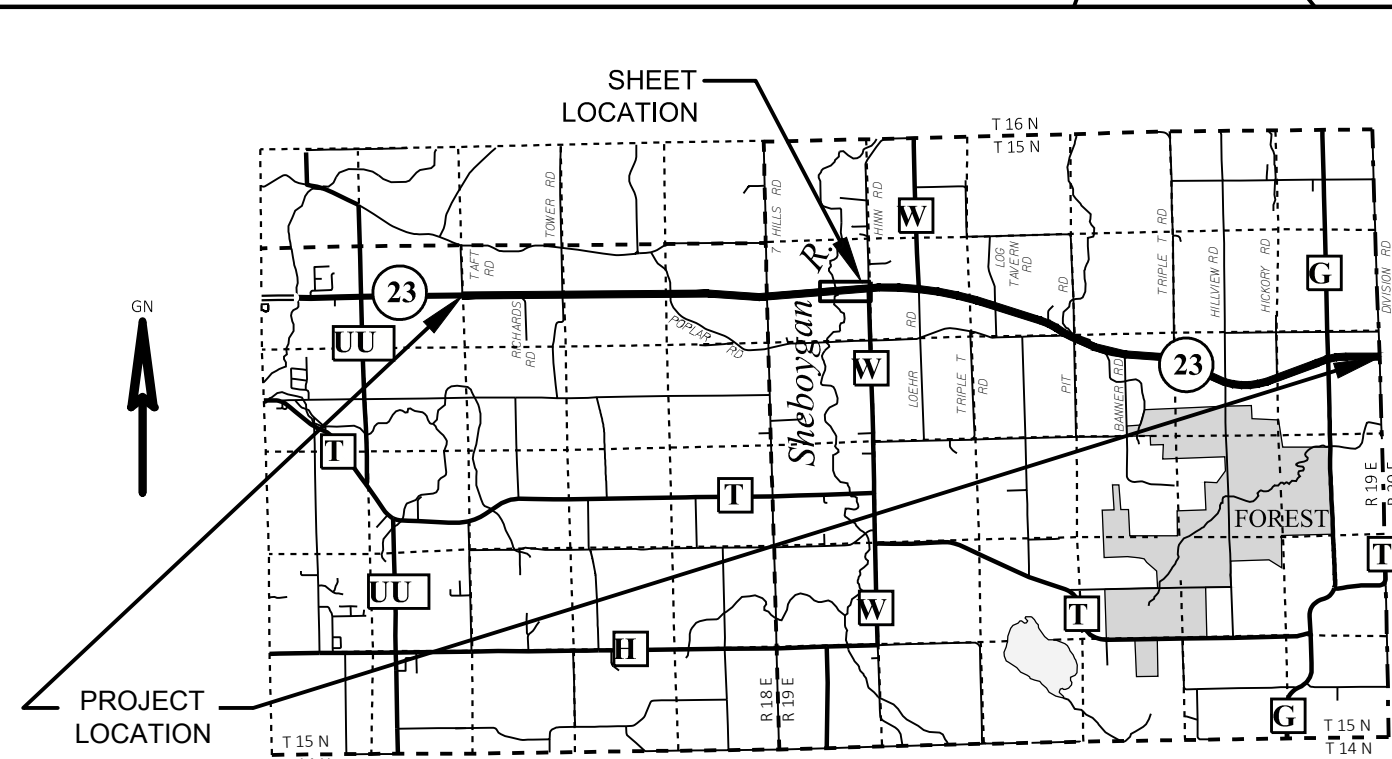

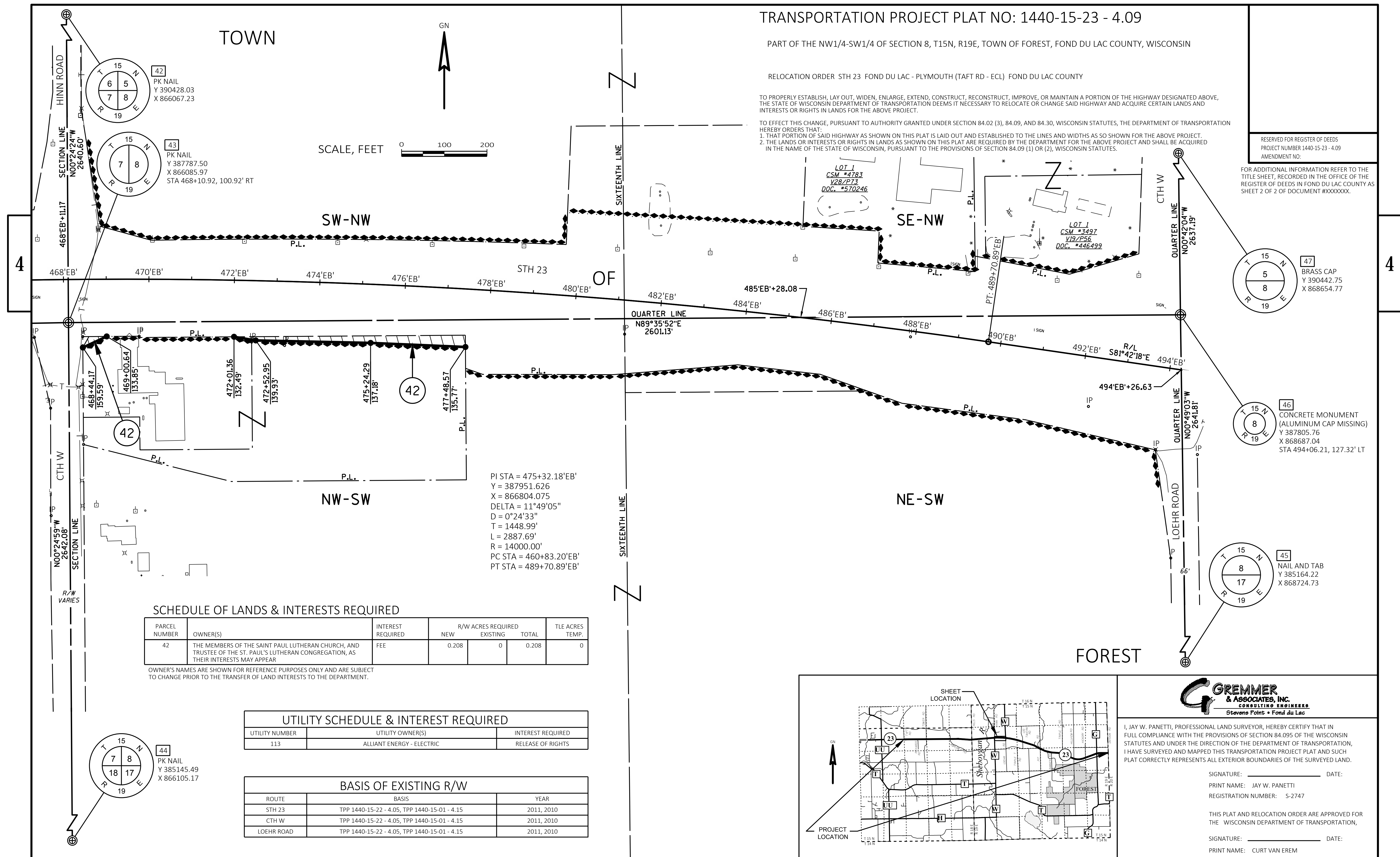

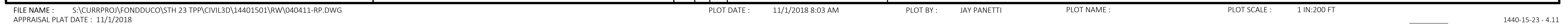

TRANSPORTATION PROJECT PLAT NO: 1440-15-23 - 4.12

PART OF THE SW1/4-SE1/4 AND PART OF THE SE1/4-SE1/4 OF SECTION 9, T15N, R19E,
TOWN OF FOREST, FOND DU LAC COUNTY, WISCONSIN

RELOCATION ORDER STH 23 FOND DU LAC - PLYMOUTH (TAFT RD - ECL) FOND DU LAC COUNTY

TO PROPERLY ESTABLISH, LAY OUT, WIDEN, ENLARGE, EXTEND, CONSTRUCT, RECONSTRUCT, IMPROVE, OR MAINTAIN A PORTION OF THE HIGHWAY DESIGNATED ABOVE,
THE STATE OF WISCONSIN DEPARTMENT OF TRANSPORTATION DEEMS IT NECESSARY TO RELOCATE OR CHANGE SAID HIGHWAY AND ACQUIRE CERTAIN LANDS AND
INTERESTS OR RIGHTS IN LANDS FOR THE ABOVE PROJECT.

TO EFFECT THIS CHANGE, PURSUANT TO AUTHORITY GRANTED UNDER SECTION 84.02 (3), 84.09, AND 84.30, WISCONSIN STATUTES, THE DEPARTMENT OF TRANSPORTATION
HEREBY ORDERS THAT:

1. THAT PORTION OF SAID HIGHWAY AS SHOWN ON THIS PLAT IS LAID OUT AND ESTABLISHED TO THE LINES AND WIDTHS AS SO SHOWN FOR THE ABOVE PROJECT.
2. THE LANDS OR INTERESTS OR RIGHTS IN LANDS AS SHOWN ON THIS PLAT ARE REQUIRED BY THE DEPARTMENT FOR THE ABOVE PROJECT AND SHALL BE ACQUIRED
IN THE NAME OF THE STATE OF WISCONSIN, PURSUANT TO THE PROVISIONS OF SECTION 84.09 (1) OR (2), WISCONSIN STATUTES.

UTILITY SCHEDULE & INTEREST REQUIRED

UTILITY NUMBER	UTILITY OWNER(S)	INTEREST REQUIRED
111	AT&T WISCONSIN	RELEASE OF RIGHTS
113	ALLIANT ENERGY - ELECTRIC	RELEASE OF RIGHTS

BASIS OF EXISTING R/W

ROUTE	BASIS	YEAR
STH 23	TPP 1440-15-22 - 4.07, TPP 1440-15-01 - 4.18	2011, 2010
PIT ROAD	TPP 1440-15-22 - 4.07, TPP 1440-15-01 - 4.18	2011, 2010
TRIPLE T ROAD	TPP 1440-15-22 - 4.07, TPP 1440-15-01 - 4.18	2011, 2010

UTILITY EASEMENT
DOC. #157375

ELECTRIC LINE EASEMENT
DOC. #120962

SE-SE

PI STA = 562+85.23'EB'
Y = 385838.345
X = 875272.900
DELTA = 14°26'08"
D = 1°25'57"
T = 506.58'
L = 1007.79'
R = 4000.00'
PC STA = 557+78.66'EB'
PT STA = 567+86.45'EB'

PI STA = 576+32.15'EB'
Y = 385099.544
X = 876405.524
DELTA = 9°36'25"
D = 1°24'40"
T = 341.17'
L = 680.74'
R = 4060.00'
PC STA = 572+90.98'EB'
PT STA = 579+71.72'EB'

FOREST

SCALE, FEET

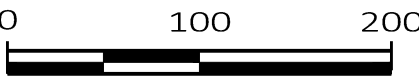

SCHEDULE OF LANDS & INTERESTS REQUIRED

PARCEL NUMBER	OWNER(S)	INTEREST REQUIRED	R/W ACRES REQUIRED NEW	EXISTING	TOTAL	TLE ACRES TEMP.
46	JAMES D. MURPHY FAMILY TRUST, JOSEPHINE MURPHY, AS TRUSTEE	FEE	1.085	0	1.085	0

OWNER'S NAMES ARE SHOWN FOR REFERENCE PURPOSES ONLY AND ARE SUBJECT
TO CHANGE PRIOR TO THE TRANSFER OF LAND INTERESTS TO THE DEPARTMENT.

RESERVED FOR REGISTER OF DEEDS
PROJECT NUMBER 1440-15-23 - 4.12
AMENDMENT NO:

FOR ADDITIONAL INFORMATION REFER TO THE
TITLE SHEET, RECORDED IN THE OFFICE OF THE
REGISTER OF DEEDS IN FOND DU LAC COUNTY AS
SHEET 2 OF 2 OF DOCUMENT #XXXXXX.

55
ALUMINUM
MONUMENT
Y 387872.68
X 876706.30

54
ALUMINUM CAP
Y 385233.85
X 876737.31

GREMMER & ASSOCIATES, INC.
CONSULTING ENGINEERS
Stevens Point • Fond du Lac

I, JAY W. PANETTI, PROFESSIONAL LAND SURVEYOR, HEREBY CERTIFY THAT IN
FULL COMPLIANCE WITH THE PROVISIONS OF SECTION 84.095 OF THE WISCONSIN
STATUTES AND UNDER THE DIRECTION OF THE DEPARTMENT OF TRANSPORTATION,
I HAVE SURVEYED AND MAPPED THIS TRANSPORTATION PROJECT PLAT AND SUCH
PLAT CORRECTLY REPRESENTS ALL EXTERIOR BOUNDARIES OF THE SURVEYED LAND.

SIGNATURE: _____ DATE: _____
PRINT NAME: JAY W. PANETTI
REGISTRATION NUMBER: S-2747

THIS PLAT AND RELOCATION ORDER ARE APPROVED FOR
THE WISCONSIN DEPARTMENT OF TRANSPORTATION,
SIGNATURE: _____ DATE: _____
PRINT NAME: CURT VAN EREM

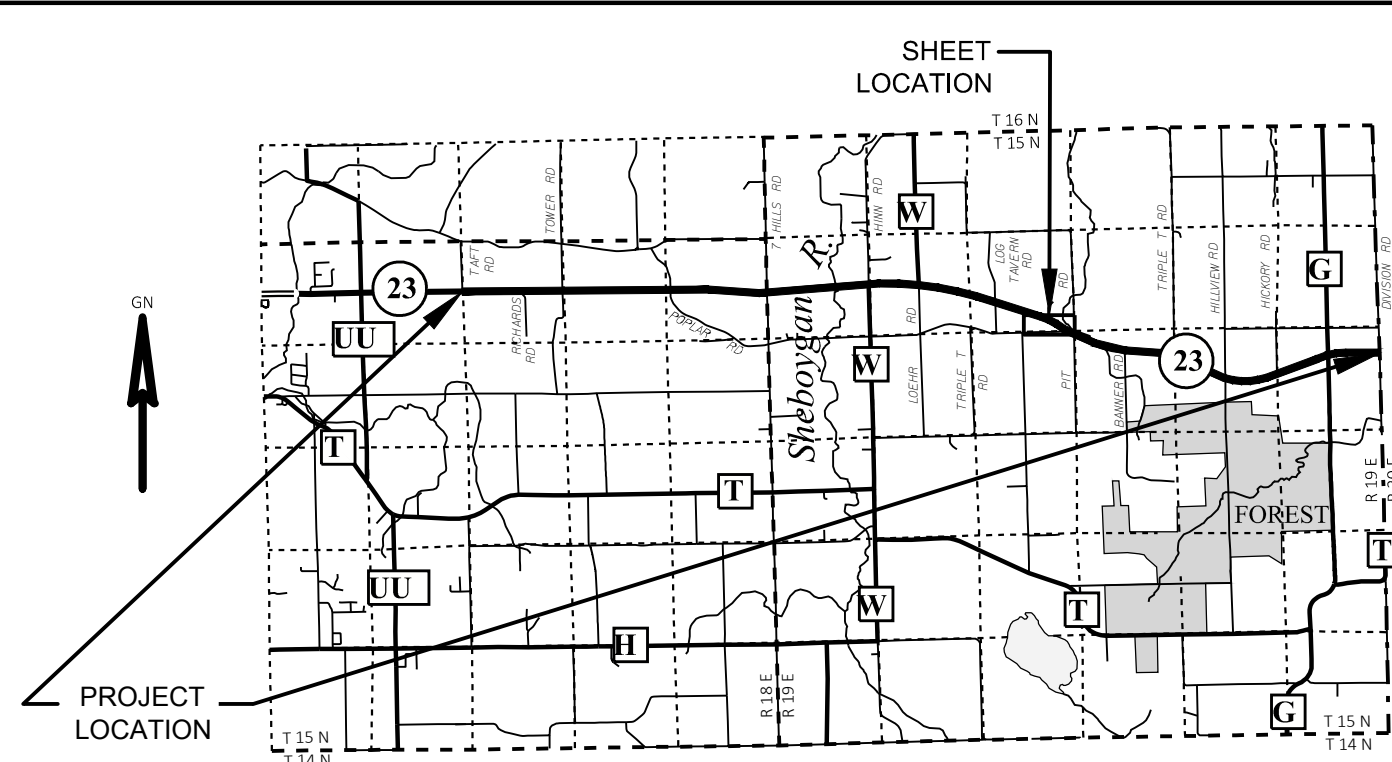
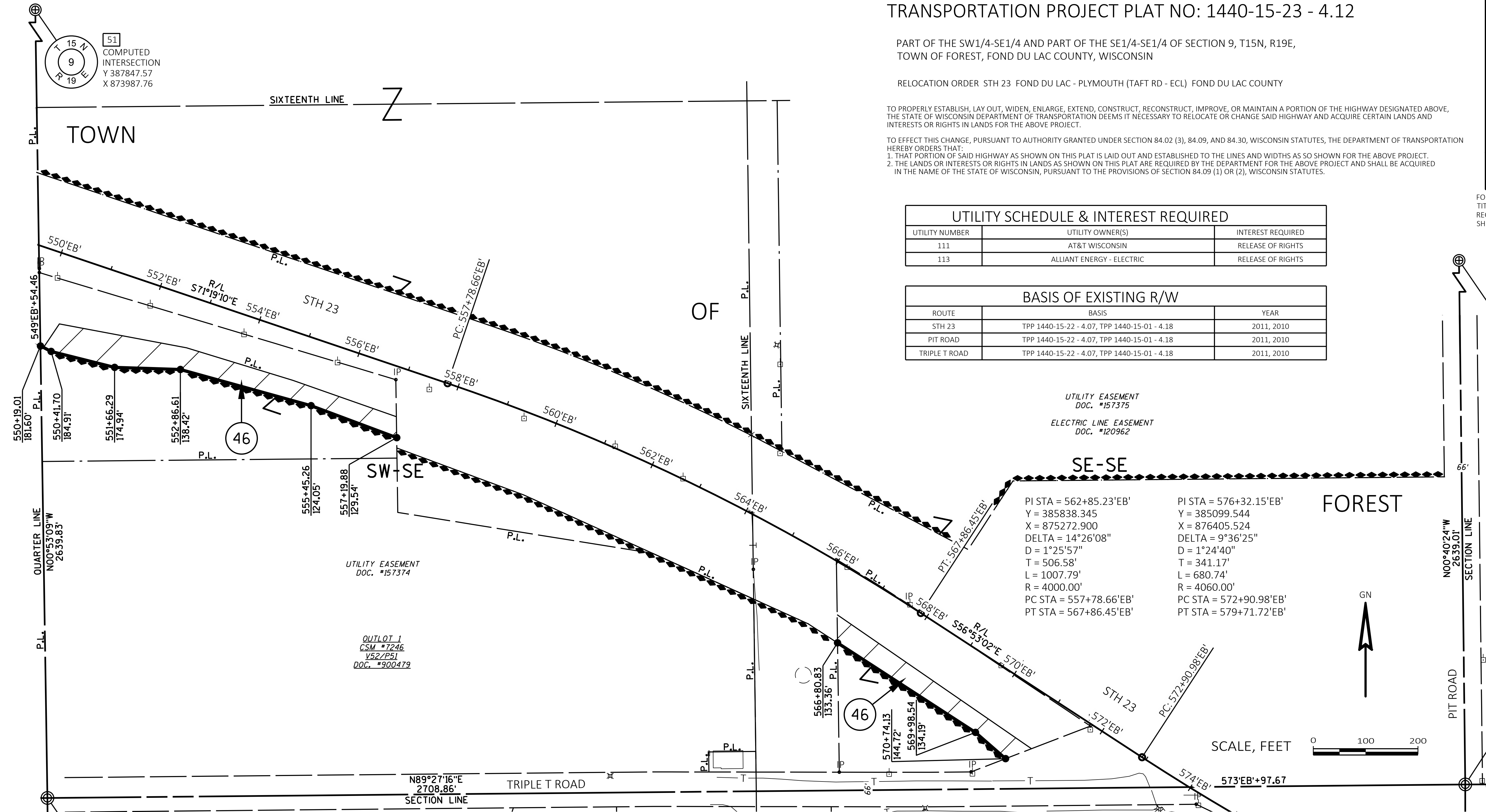

TRANSPORTATION PROJECT PLAT NO: 1440-15-23 - 4.13

PART OF THE NE1/4-NE1/4 OF SECTION 16, T15N, R19E, TOWN OF FOREST, FOND DU LAC COUNTY, WISCONSIN

RELOCATION ORDER STH 23 FOND DU LAC - PLYMOUTH (TAFT RD - ECL) FOND DU LAC COUNTY

TO PROPERLY ESTABLISH, LAY OUT, WIDEN, ENLARGE, EXTEND, CONSTRUCT, RECONSTRUCT, IMPROVE, OR MAINTAIN A PORTION OF THE HIGHWAY DESIGNATED ABOVE, THE STATE OF WISCONSIN DEPARTMENT OF TRANSPORTATION DEEMS IT NECESSARY TO RELOCATE OR CHANGE SAID HIGHWAY AND ACQUIRE CERTAIN LANDS AND INTERESTS OR RIGHTS IN LANDS FOR THE ABOVE PROJECT.

TO EFFECT THIS CHANGE, PURSUANT TO AUTHORITY GRANTED UNDER SECTION 84.02 (3), 84.09, AND 84.30, WISCONSIN STATUTES, THE DEPARTMENT OF TRANSPORTATION HEREBY ORDERS THAT:
1. THAT PORTION OF SAID HIGHWAY AS SHOWN ON THIS PLAT IS LAID OUT AND ESTABLISHED TO THE LINES AND WIDTHS AS SO SHOWN FOR THE ABOVE PROJECT.
2. THE LANDS OR INTERESTS OR RIGHTS IN LANDS AS SHOWN ON THIS PLAT ARE REQUIRED BY THE DEPARTMENT FOR THE ABOVE PROJECT AND SHALL BE ACQUIRED IN THE NAME OF THE STATE OF WISCONSIN, PURSUANT TO THE PROVISIONS OF SECTION 84.09 (1) OR (2), WISCONSIN STATUTES.

RESERVED FOR REGISTER OF DEEDS
PROJECT NUMBER 1440-15-23 - 4.13
AMENDMENT NO:

FOR ADDITIONAL INFORMATION REFER TO THE TITLE SHEET, RECORDED IN THE OFFICE OF THE REGISTER OF DEEDS IN FOND DU LAC COUNTY AS SHEET 2 OF 2 OF DOCUMENT #XXXXXX.

PI STA = 576+32.15'EB'
Y = 385099.544
X = 876405.524
DELTA = 9°36'25"
D = 1°24'40"
T = 341.17'
L = 680.74'
R = 4060.00'
PC STA = 572+90.98'EB'
PT STA = 579+71.72'EB'

PI STA = 599+92.34'EB'
Y = 384157.434
X = 878571.271
DELTA = 19°07'06"
D = 1°28'20"
T = 655.38'
L = 1298.57'
R = 3891.72'
PC STA = 593+36.96'EB'
PT STA = 606+35.53'EB'

SCHEDULE OF LANDS & INTERESTS REQUIRED

PARCEL NUMBER	OWNER(S)	INTEREST REQUIRED	R/W ACRES REQUIRED			TLE ACRES TEMP.
			NEW	EXISTING	TOTAL	
49	JAMES R. VOLLMER	FEE	0	0	0	0

OWNER'S NAMES ARE SHOWN FOR REFERENCE PURPOSES ONLY AND ARE SUBJECT TO CHANGE PRIOR TO THE TRANSFER OF LAND INTERESTS TO THE DEPARTMENT.

UTILITY SCHEDULE & INTEREST REQUIRED

UTILITY NUMBER	UTILITY OWNER(S)	INTEREST REQUIRED
111	AT&T WISCONSIN	RELEASE OF RIGHTS
113	ALLIANT ENERGY - ELECTRIC	RELEASE OF RIGHTS

BASIS OF EXISTING R/W

ROUTE	BASIS	YEAR
STH 23	TPP 1440-15-22 - 4.07, TPP 1440-15-01 - 4.18, 4.19	2011, 2010
PIT ROAD	TPP 1440-15-22 - 4.07, TPP 1440-15-01 - 4.18, 4.19	2011, 2010

ALUMINUM MONUMENT
Y 382574.63
X 876735.41

SCALE, FEET
0 100 200

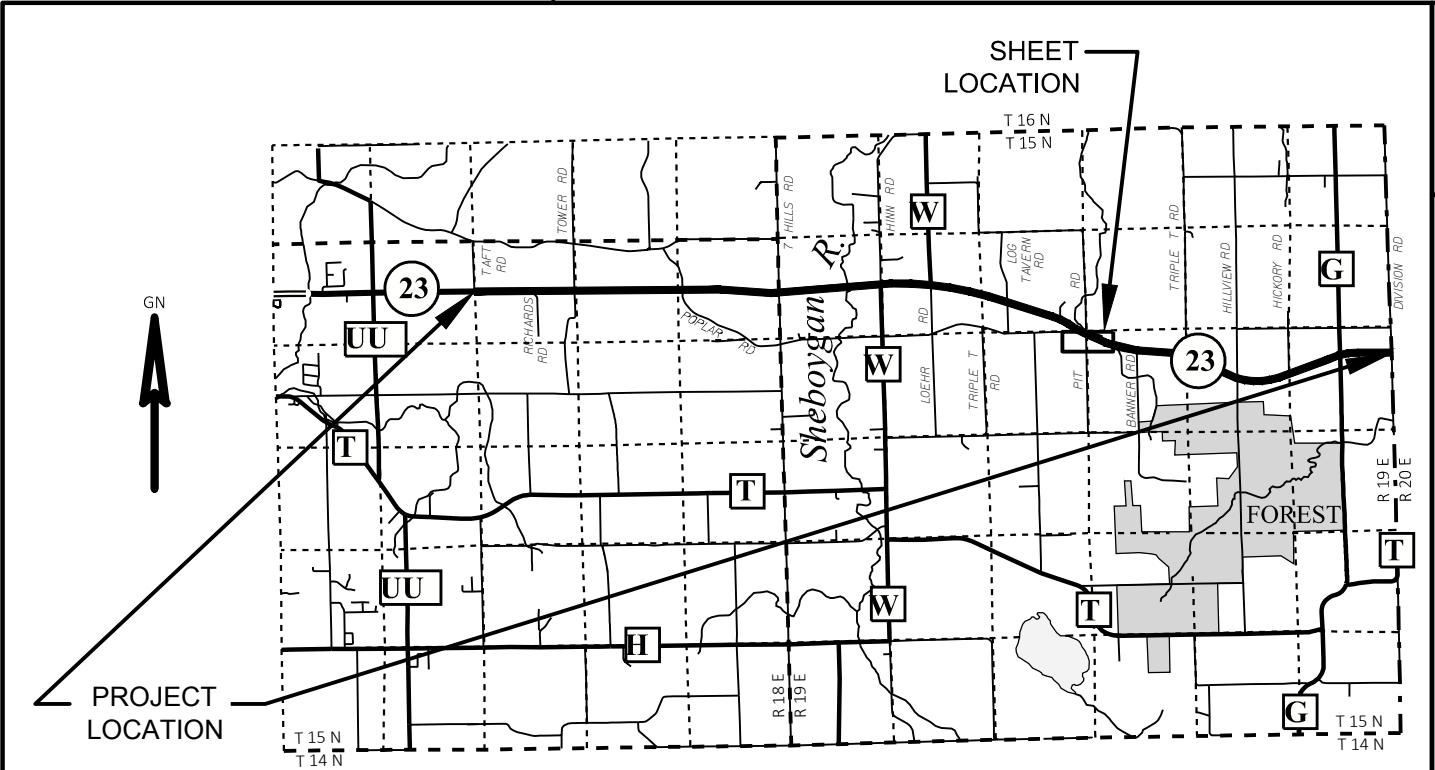

GREMMER & ASSOCIATES, INC.
CONSULTING ENGINEERS
Stevens Point • Fond du Lac

I, JAY W. PANETTI, PROFESSIONAL LAND SURVEYOR, HEREBY CERTIFY THAT IN FULL COMPLIANCE WITH THE PROVISIONS OF SECTION 84.095 OF THE WISCONSIN STATUTES AND UNDER THE DIRECTION OF THE DEPARTMENT OF TRANSPORTATION, I HAVE SURVEYED AND MAPPED THIS TRANSPORTATION PROJECT PLAT AND SUCH PLAT CORRECTLY REPRESENTS ALL EXTERIOR BOUNDARIES OF THE SURVEYED LAND.

SIGNATURE: _____ DATE: _____
PRINT NAME: JAY W. PANETTI
REGISTRATION NUMBER: S-2747

THIS PLAT AND RELOCATION ORDER ARE APPROVED FOR THE WISCONSIN DEPARTMENT OF TRANSPORTATION,
SIGNATURE: _____ DATE: _____
PRINT NAME: CURT VAN EREM

TRANSPORTATION PROJECT PLAT NO: 1440-15-23 - 4.14

PART OF THE NE1/4-NW1/4, PART OF THE NW1/4-NE1/4, AND PART OF THE SW1/4-NE1/4 OF SECTION 15,
T15N, R19E, TOWN OF FOREST, FOND DU LAC COUNTY, WISCONSIN

RELOCATION ORDER STH 23 FOND DU LAC - PLYMOUTH (TAFT RD - ECL) FOND DU LAC COUNTY

TO PROPERLY ESTABLISH, LAY OUT, WIDEN, ENLARGE, EXTEND, CONSTRUCT, RECONSTRUCT, IMPROVE, OR MAINTAIN A PORTION OF THE HIGHWAY DESIGNATED ABOVE,
THE STATE OF WISCONSIN DEPARTMENT OF TRANSPORTATION DEEMS IT NECESSARY TO RELOCATE OR CHANGE SAID HIGHWAY AND ACQUIRE CERTAIN LANDS AND
INTERESTS OR RIGHTS IN LANDS FOR THE ABOVE PROJECT.

TO EFFECT THIS CHANGE, PURSUANT TO AUTHORITY GRANTED UNDER SECTION 84.02 (3), 84.09, AND 84.30, WISCONSIN STATUTES, THE DEPARTMENT OF TRANSPORTATION
HEREBY ORDERS THAT:
1. THAT PORTION OF SAID HIGHWAY AS SHOWN ON THIS PLAT IS LAID OUT AND ESTABLISHED TO THE LINES AND WIDTHS AS SO SHOWN FOR THE ABOVE PROJECT.
2. THE LANDS OR INTERESTS OR RIGHTS IN LANDS AS SHOWN ON THIS PLAT ARE REQUIRED BY THE DEPARTMENT FOR THE ABOVE PROJECT AND SHALL BE ACQUIRED
IN THE NAME OF THE STATE OF WISCONSIN, PURSUANT TO THE PROVISIONS OF SECTION 84.09 (1) OR (2), WISCONSIN STATUTES.

RESERVED FOR REGISTER OF DEEDS
PROJECT NUMBER 1440-15-23 - 4.14
AMENDMENT NO:

FOR ADDITIONAL INFORMATION REFER TO THE
TITLE SHEET, RECORDED IN THE OFFICE OF THE
REGISTER OF DEEDS IN FOND DU LAC COUNTY AS
SHEET 2 OF 2 OF DOCUMENT #XXXXXXX.

4

4

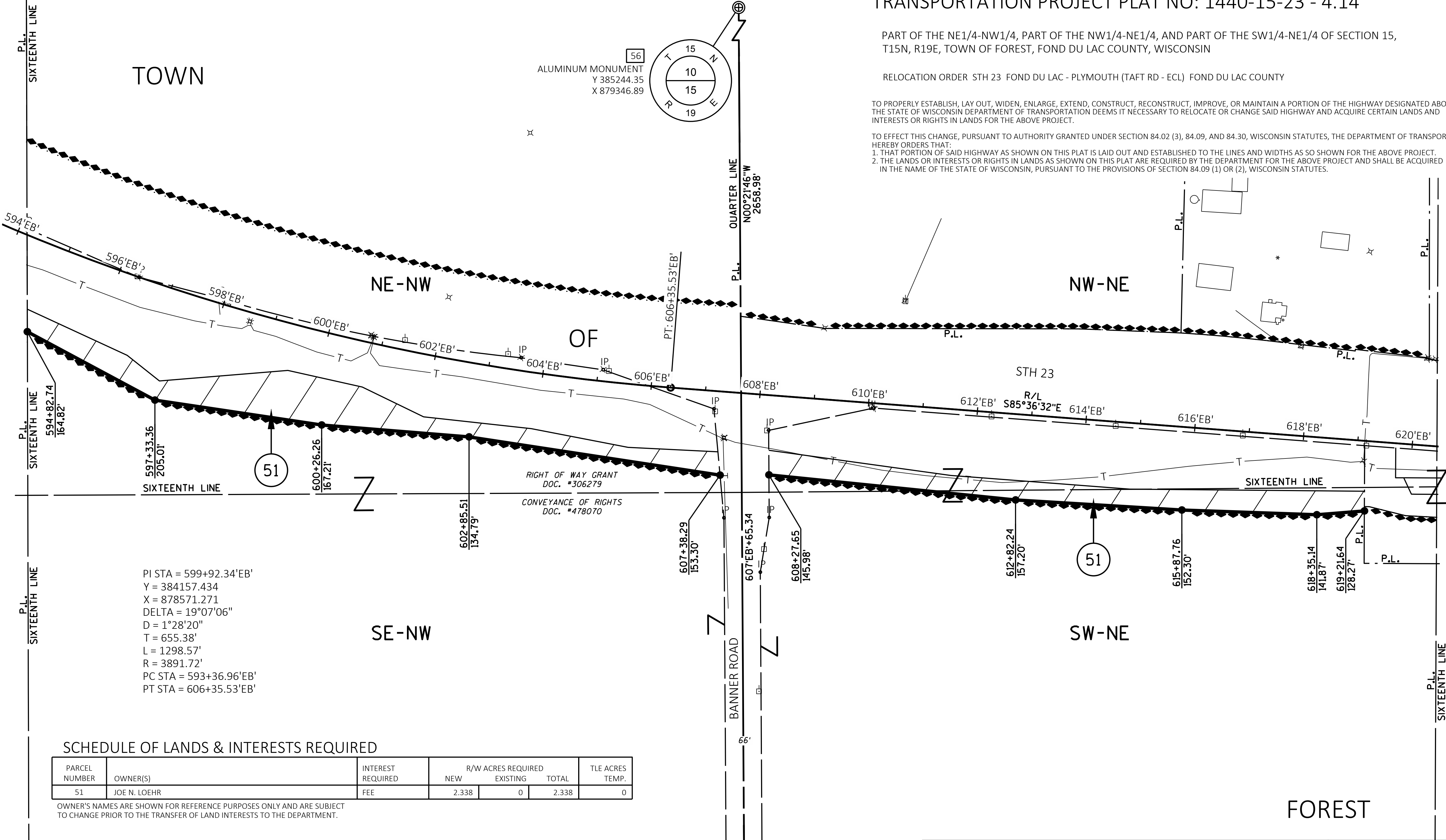

PI STA = 599+92.34'EB'
Y = 384157.434
X = 878571.271
DELTA = 19°07'06"
D = 1°28'20"
T = 655.38'
L = 1298.57'
R = 3891.72'
PC STA = 593+36.96'EB'
PT STA = 606+35.53'EB'

SCHEDULE OF LANDS & INTERESTS REQUIRED

PARCEL NUMBER	OWNER(S)	INTEREST REQUIRED	R/W ACRES REQUIRED			TLE ACRES TEMP.
			NEW	EXISTING	TOTAL	
51	JOE N. LOEHR	FEE	2.338	0	2.338	0

OWNER'S NAMES ARE SHOWN FOR REFERENCE PURPOSES ONLY AND ARE SUBJECT
TO CHANGE PRIOR TO THE TRANSFER OF LAND INTERESTS TO THE DEPARTMENT.

UTILITY SCHEDULE & INTEREST REQUIRED

UTILITY NUMBER	UTILITY OWNER(S)	INTEREST REQUIRED
111	AT&T WISCONSIN	RELEASE OF RIGHTS
113	ALLIANT ENERGY - ELECTRIC	RELEASE OF RIGHTS

BASIS OF EXISTING R/W

ROUTE	BASIS	YEAR
STH 23	TPP 1440-15-22 - 4.07, 4.08, TPP 1440-15-01 - 4.19, 4.20	2011, 2010
BANNER ROAD	TPP 1440-15-22 - 4.07, 4.08, TPP 1440-15-01 - 4.19, 4.20	2011, 2010

ALUMINUM MONUMENT
Y 382585.42
X 879363.73

SCALE, FEET 0 100 200

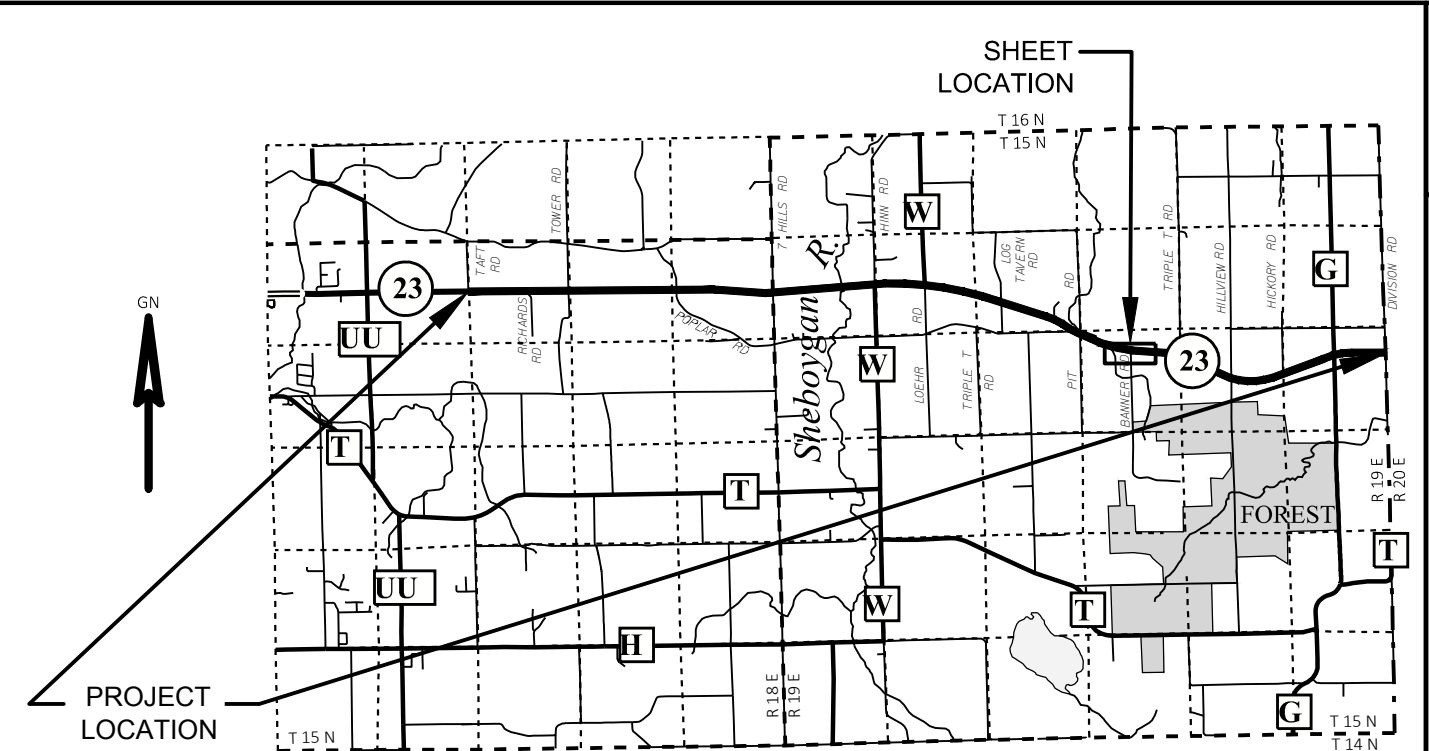

GREMMER & ASSOCIATES, INC.
CONSULTING ENGINEERS
Stevens Point • Fond du Lac

I, JAY W. PANETTI, PROFESSIONAL LAND SURVEYOR, HEREBY CERTIFY THAT IN
FULL COMPLIANCE WITH THE PROVISIONS OF SECTION 84.095 OF THE WISCONSIN
STATUTES AND UNDER THE DIRECTION OF THE DEPARTMENT OF TRANSPORTATION,
I HAVE SURVEYED AND MAPPED THIS TRANSPORTATION PROJECT PLAT AND SUCH
PLAT CORRECTLY REPRESENTS ALL EXTERIOR BOUNDARIES OF THE SURVEYED LAND.

SIGNATURE: _____ DATE: _____
PRINT NAME: JAY W. PANETTI
REGISTRATION NUMBER: S-2747

THIS PLAT AND RELOCATION ORDER ARE APPROVED FOR
THE WISCONSIN DEPARTMENT OF TRANSPORTATION,
SIGNATURE: _____ DATE: _____
PRINT NAME: CURT VAN EREM

TRANSPORTATION PROJECT PLAT NO: 1440-15-23 - 4.15

PART OF THE SW1/4-NW1/4 OF SECTION 14, AND PART OF THE SE1/4-NE1/4 OF SECTION 15,
ALL IN T15N, R19E, TOWN OF FOREST, FOND DU LAC COUNTY, WISCONSIN

RELOCATION ORDER STH 23 FOND DU LAC - PLYMOUTH (TAFT RD - ECL) FOND DU LAC COUNTY

TO PROPERLY ESTABLISH, LAY OUT, WIDEN, ENLARGE, EXTEND, CONSTRUCT, RECONSTRUCT, IMPROVE, OR MAINTAIN A PORTION OF THE HIGHWAY DESIGNATED ABOVE,
THE STATE OF WISCONSIN DEPARTMENT OF TRANSPORTATION DEEMS IT NECESSARY TO RELOCATE OR CHANGE SAID HIGHWAY AND ACQUIRE CERTAIN LANDS AND
INTERESTS OR RIGHTS IN LANDS FOR THE ABOVE PROJECT.

TO EFFECT THIS CHANGE, PURSUANT TO AUTHORITY GRANTED UNDER SECTION 84.02 (3), 84.09, AND 84.30, WISCONSIN STATUTES, THE DEPARTMENT OF TRANSPORTATION
HEREBY ORDERS THAT:

1. THAT PORTION OF SAID HIGHWAY AS SHOWN ON THIS PLAT IS LAID OUT AND ESTABLISHED TO THE LINES AND WIDTHS AS SO SHOWN FOR THE ABOVE PROJECT.
2. THE LANDS OR INTERESTS OR RIGHTS IN LANDS AS SHOWN ON THIS PLAT ARE REQUIRED BY THE DEPARTMENT FOR THE ABOVE PROJECT AND SHALL BE ACQUIRED
IN THE NAME OF THE STATE OF WISCONSIN, PURSUANT TO THE PROVISIONS OF SECTION 84.09 (1) OR (2), WISCONSIN STATUTES.

RESERVED FOR REGISTER OF DEEDS
PROJECT NUMBER 1440-15-23 - 4.15
AMENDMENT NO:

FOR ADDITIONAL INFORMATION REFER TO THE
TITLE SHEET, RECORDED IN THE OFFICE OF THE
REGISTER OF DEEDS IN FOND DU LAC COUNTY AS
SHEET 2 OF 2 OF DOCUMENT #XXXXXXX.

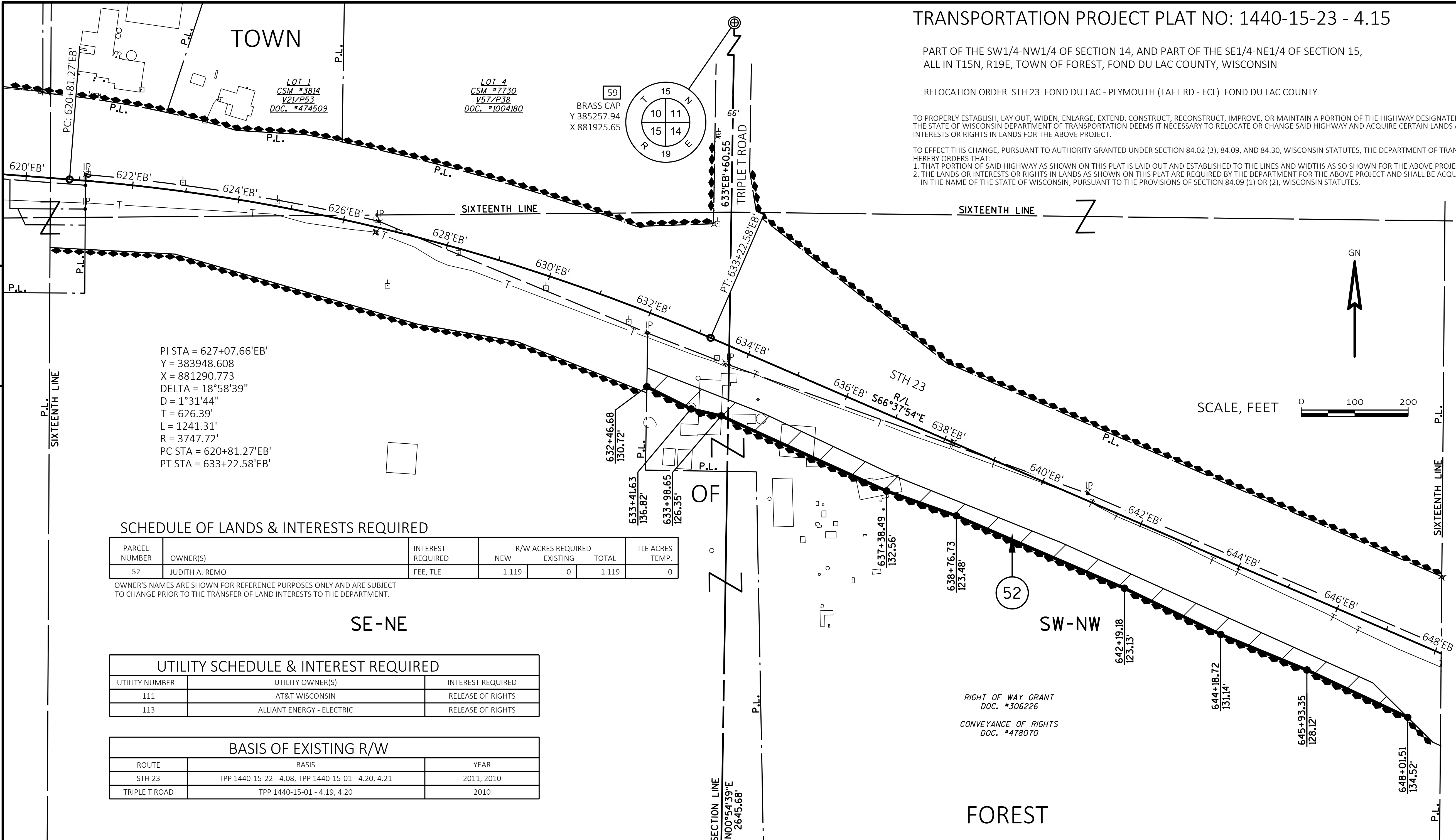

PI STA = 627+07.66'EB'
Y = 383948.608
X = 881290.773
DELTA = 18°58'39"
D = 1°31'44"
T = 626.39'
L = 1241.31'
R = 3747.72'
PC STA = 620+81.27'EB'
PT STA = 633+22.58'EB'

SCHEDULE OF LANDS & INTERESTS REQUIRED

PARCEL NUMBER	OWNER(S)	INTEREST REQUIRED	NEW	R/W ACRES REQUIRED EXISTING	TOTAL	TLE ACRES TEMP.
52	JUDITH A. REMO	FEE, TLE	1.119	0	1.119	0

OWNER'S NAMES ARE SHOWN FOR REFERENCE PURPOSES ONLY AND ARE SUBJECT
TO CHANGE PRIOR TO THE TRANSFER OF LAND INTERESTS TO THE DEPARTMENT.

SE-NE

UTILITY SCHEDULE & INTEREST REQUIRED

UTILITY NUMBER	UTILITY OWNER(S)	INTEREST REQUIRED
111	AT&T WISCONSIN	RELEASE OF RIGHTS
113	ALLIANT ENERGY - ELECTRIC	RELEASE OF RIGHTS

BASIS OF EXISTING R/W

ROUTE	BASIS	YEAR
STH 23	TPP 1440-15-22 - 4.08, TPP 1440-15-01 - 4.20, 4.21	2011, 2010
TRIPLE T ROAD	TPP 1440-15-01 - 4.19, 4.20	2010

FOREST

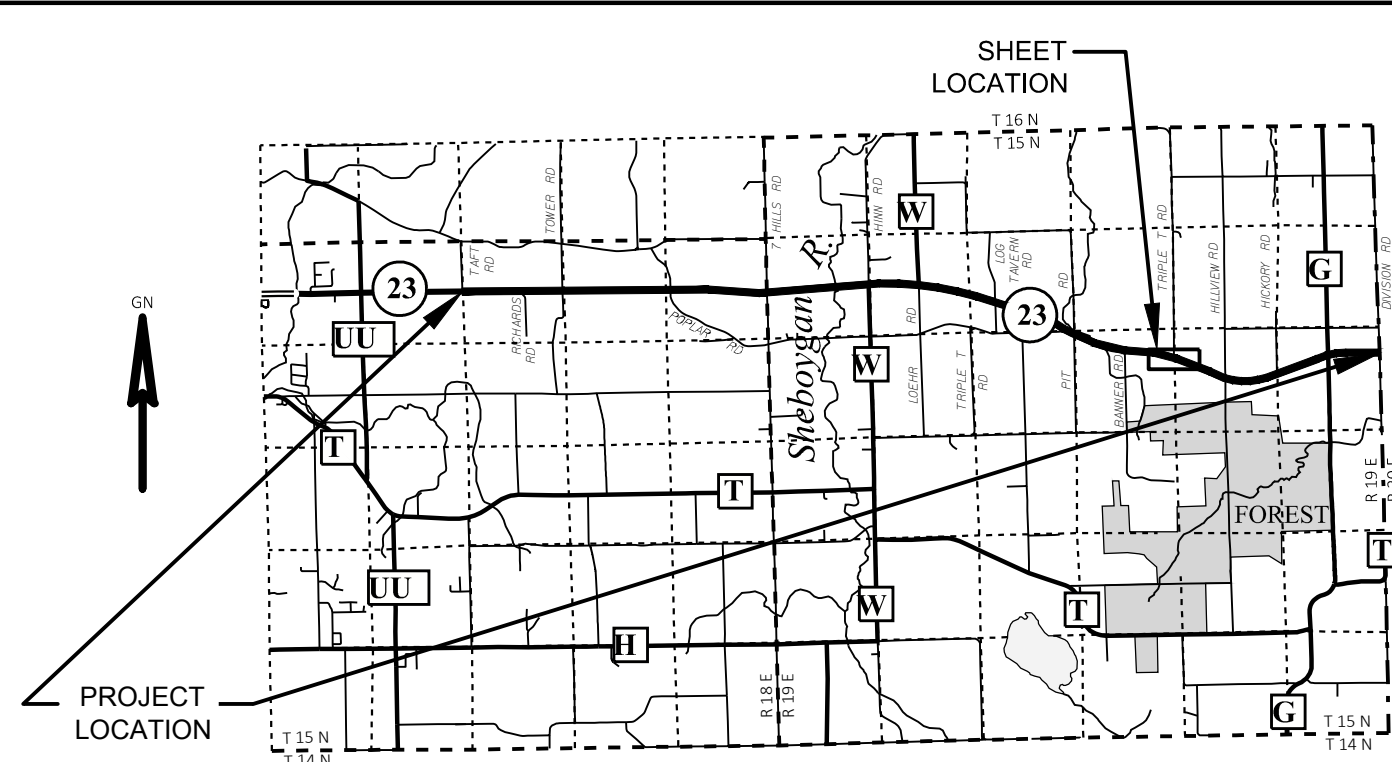

I, JAY W. PANETTI, PROFESSIONAL LAND SURVEYOR, HEREBY CERTIFY THAT IN
FULL COMPLIANCE WITH THE PROVISIONS OF SECTION 84.095 OF THE WISCONSIN
STATUTES AND UNDER THE DIRECTION OF THE DEPARTMENT OF TRANSPORTATION,
I HAVE SURVEYED AND MAPPED THIS TRANSPORTATION PROJECT PLAT AND SUCH
PLAT CORRECTLY REPRESENTS ALL EXTERIOR BOUNDARIES OF THE SURVEYED LAND.

SIGNATURE: _____ DATE: _____
PRINT NAME: JAY W. PANETTI
REGISTRATION NUMBER: S-2747

THIS PLAT AND RELOCATION ORDER ARE APPROVED FOR
THE WISCONSIN DEPARTMENT OF TRANSPORTATION,

SIGNATURE: _____ DATE: _____
PRINT NAME: CURT VAN EREM

TRANSPORTATION PROJECT PLAT NO: 1440-15-23 - 4.16

PART OF THE NW1/4-SE1/4 OF SECTION 14, T15N, R19E, TOWN OF FOREST, FOND DU LAC COUNTY, WISCONSIN

RELOCATION ORDER STH 23 FOND DU LAC - PLYMOUTH (TAFT RD - ECL) FOND DU LAC COUNTY

TO PROPERLY ESTABLISH, LAY OUT, WIDEN, ENLARGE, EXTEND, CONSTRUCT, RECONSTRUCT, IMPROVE, OR MAINTAIN A PORTION OF THE HIGHWAY DESIGNATED ABOVE, THE STATE OF WISCONSIN DEPARTMENT OF TRANSPORTATION DEEMS IT NECESSARY TO RELOCATE OR CHANGE SAID HIGHWAY AND ACQUIRE CERTAIN LANDS AND INTERESTS OR RIGHTS IN LANDS FOR THE ABOVE PROJECT.

TO EFFECT THIS CHANGE, PURSUANT TO AUTHORITY GRANTED UNDER SECTION 84.02 (3), 84.09, AND 84.30, WISCONSIN STATUTES, THE DEPARTMENT OF TRANSPORTATION HEREBY ORDERS THAT:

1. THAT PORTION OF SAID HIGHWAY AS SHOWN ON THIS PLAT IS LAID OUT AND ESTABLISHED TO THE LINES AND WIDTHS AS SO SHOWN FOR THE ABOVE PROJECT.
2. THE LANDS OR INTERESTS OR RIGHTS IN LANDS AS SHOWN ON THIS PLAT ARE REQUIRED BY THE DEPARTMENT FOR THE ABOVE PROJECT AND SHALL BE ACQUIRED IN THE NAME OF THE STATE OF WISCONSIN, PURSUANT TO THE PROVISIONS OF SECTION 84.09 (1) OR (2), WISCONSIN STATUTES.

RESERVED FOR REGISTER OF DEEDS
PROJECT NUMBER 1440-15-23 - 4.16
AMENDMENT NO:

FOR ADDITIONAL INFORMATION REFER TO THE
TITLE SHEET, RECORDED IN THE OFFICE OF THE
REGISTER OF DEEDS IN FOND DU LAC COUNTY AS
SHEET 2 OF 2 OF DOCUMENT #XXXXXXX.

GN

SCALE, FEET 0 100 200

OF

SCHEDULE OF LANDS & INTERESTS REQUIRED

PARCEL NUMBER	OWNER(S)	INTEREST REQUIRED	R/W ACRES REQUIRED			TLE ACRES TEMP.
			NEW	EXISTING	TOTAL	
56	CHERYL THEISEN	FEE	1.203	0	1.203	0

OWNER'S NAMES ARE SHOWN FOR REFERENCE PURPOSES ONLY AND ARE SUBJECT TO CHANGE PRIOR TO THE TRANSFER OF LAND INTERESTS TO THE DEPARTMENT.

UTILITY SCHEDULE & INTEREST REQUIRED

UTILITY NUMBER	UTILITY OWNER(S)	INTEREST REQUIRED
111	AT&T WISCONSIN	RELEASE OF RIGHTS
113	ALLIANT ENERGY - ELECTRIC	RELEASE OF RIGHTS

BASIS OF EXISTING R/W

ROUTE	BASIS	YEAR
STH 23	TPP 1440-15-22 - 4.08, 4.09, TPP 1440-15-01 - 4.21, 4.22	2011, 2010
HILLVIEW ROAD	TPP 1440-15-01 - 4.21, 4.22	2010

PI STA = 673+59.77'EB'
Y = 382098.834
X = 885571.818
DELTA = 43°03'27"
D = 1°28'20"
T = 1535.25'
L = 2924.61'
R = 3891.72'
PC STA = 658+24.52'EB'
PT STA = 687+49.13'EB'

RIGHT OF WAY GRANT
DOC. #305621

CONVEYANCE OF RIGHTS
DOC. #478070



I, JAY W. PANETTI, PROFESSIONAL LAND SURVEYOR, HEREBY CERTIFY THAT IN FULL COMPLIANCE WITH THE PROVISIONS OF SECTION 84.095 OF THE WISCONSIN STATUTES AND UNDER THE DIRECTION OF THE DEPARTMENT OF TRANSPORTATION, I HAVE SURVEYED AND MAPPED THIS TRANSPORTATION PROJECT PLAT AND SUCH PLAT CORRECTLY REPRESENTS ALL EXTERIOR BOUNDARIES OF THE SURVEYED LAND.

SIGNATURE: _____ DATE: _____
PRINT NAME: JAY W. PANETTI
REGISTRATION NUMBER: S-2747

THIS PLAT AND RELOCATION ORDER ARE APPROVED FOR THE WISCONSIN DEPARTMENT OF TRANSPORTATION,
SIGNATURE: _____ DATE: _____
PRINT NAME: CURT VAN EREM

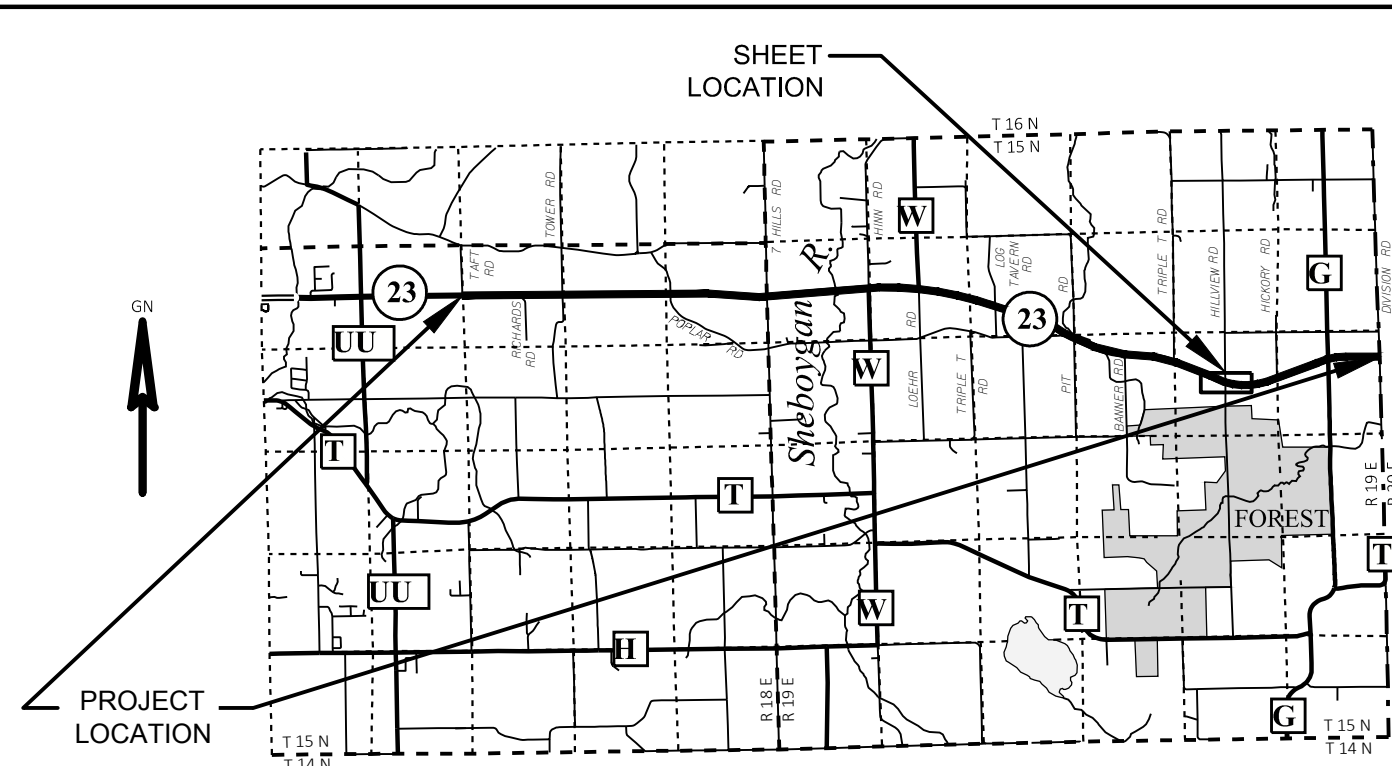

SCHEDULE OF LANDS & INTERESTS REQUIRED

PARCEL NUMBER	OWNER(S)	INTEREST REQUIRED	R/W ACRES REQUIRED			TLE ACRES TEMP.
			NEW	EXISTING	TOTAL	
57	NICKOLAS J. SCHNEIDER AND JANET SCHNEIDER	FEE, TLE	1.257	0	1.257	0

OWNER'S NAMES ARE SHOWN FOR REFERENCE PURPOSES ONLY AND ARE SUBJECT TO CHANGE PRIOR TO THE TRANSFER OF LAND INTERESTS TO THE DEPARTMENT.

UTILITY SCHEDULE & INTEREST REQUIRED

UTILITY NUMBER	UTILITY OWNER(S)	INTEREST REQUIRED
101	FRONTIER COMMUNICATIONS	RELEASE OF RIGHTS
111	AT&T WISCONSIN	RELEASE OF RIGHTS
113	ALLIANT ENERGY - ELECTRIC	RELEASE OF RIGHTS

BASIS OF EXISTING R/W

ROUTE	BASIS	YEAR
STH 23	TPP 1440-15-22 - 4.09, TPP 1440-15-01 - 4.22, 4.23	2011, 2010
HICKORY ROAD	TPP 1440-15-01 - 4.22, 4.23	2010

TRANSPORTATION PROJECT PLAT NO: 1440-15-23 - 4.17

PART OF THE SE1/4-NE1/4 AND PART OF THE NE1/4-SE1/4 OF SECTION 14, T15N, R19E, TOWN OF FOREST, FOND DU LAC COUNTY, WISCONSIN

RELOCATION ORDER STH 23 FOND DU LAC - PLYMOUTH (TAFT RD - ECL) FOND DU LAC COUNTY

TO PROPERLY ESTABLISH, LAY OUT, WIDEN, ENLARGE, EXTEND, CONSTRUCT, RECONSTRUCT, IMPROVE, OR MAINTAIN A PORTION OF THE HIGHWAY DESIGNATED ABOVE, THE STATE OF WISCONSIN DEPARTMENT OF TRANSPORTATION DEEMS IT NECESSARY TO RELOCATE OR CHANGE SAID HIGHWAY AND ACQUIRE CERTAIN LANDS AND INTERESTS OR RIGHTS IN LANDS FOR THE ABOVE PROJECT.

TO EFFECT THIS CHANGE, PURSUANT TO AUTHORITY GRANTED UNDER SECTION 84.02 (3), 84.09, AND 84.30, WISCONSIN STATUTES, THE DEPARTMENT OF TRANSPORTATION HEREBY ORDERS THAT:

1. THAT PORTION OF SAID HIGHWAY AS SHOWN ON THIS PLAT IS LAID OUT AND ESTABLISHED TO THE LINES AND WIDTHS AS SO SHOWN FOR THE ABOVE PROJECT.
2. THE LANDS OR INTERESTS OR RIGHTS IN LANDS AS SHOWN ON THIS PLAT ARE REQUIRED BY THE DEPARTMENT FOR THE ABOVE PROJECT AND SHALL BE ACQUIRED IN THE NAME OF THE STATE OF WISCONSIN, PURSUANT TO THE PROVISIONS OF SECTION 84.09 (1) OR (2), WISCONSIN STATUTES.

RESERVED FOR REGISTER OF DEEDS
PROJECT NUMBER 1440-15-23 - 4.17
AMENDMENT NO:

FOR ADDITIONAL INFORMATION REFER TO THE TITLE SHEET, RECORDED IN THE OFFICE OF THE REGISTER OF DEEDS IN FOND DU LAC COUNTY AS SHEET 2 OF 2 OF DOCUMENT #XXXXXXX.

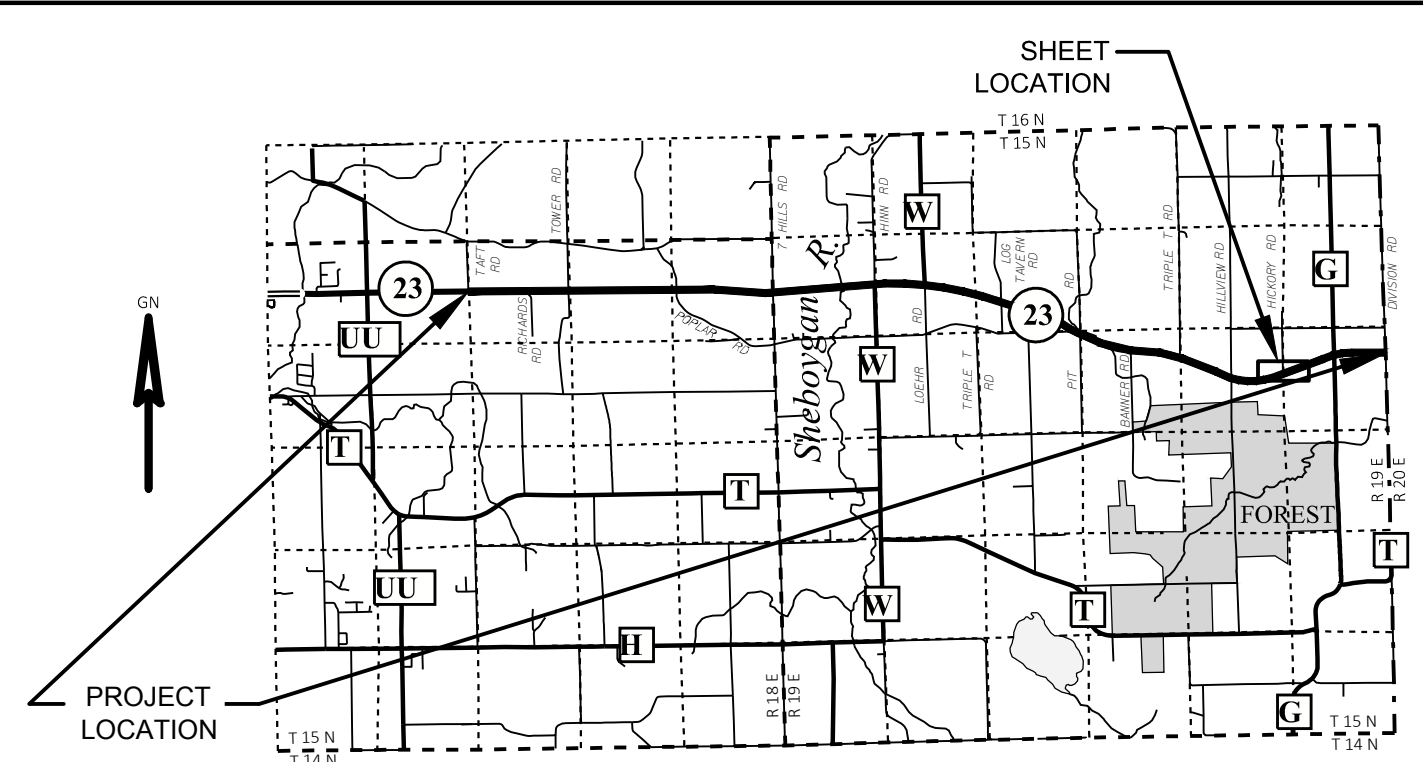
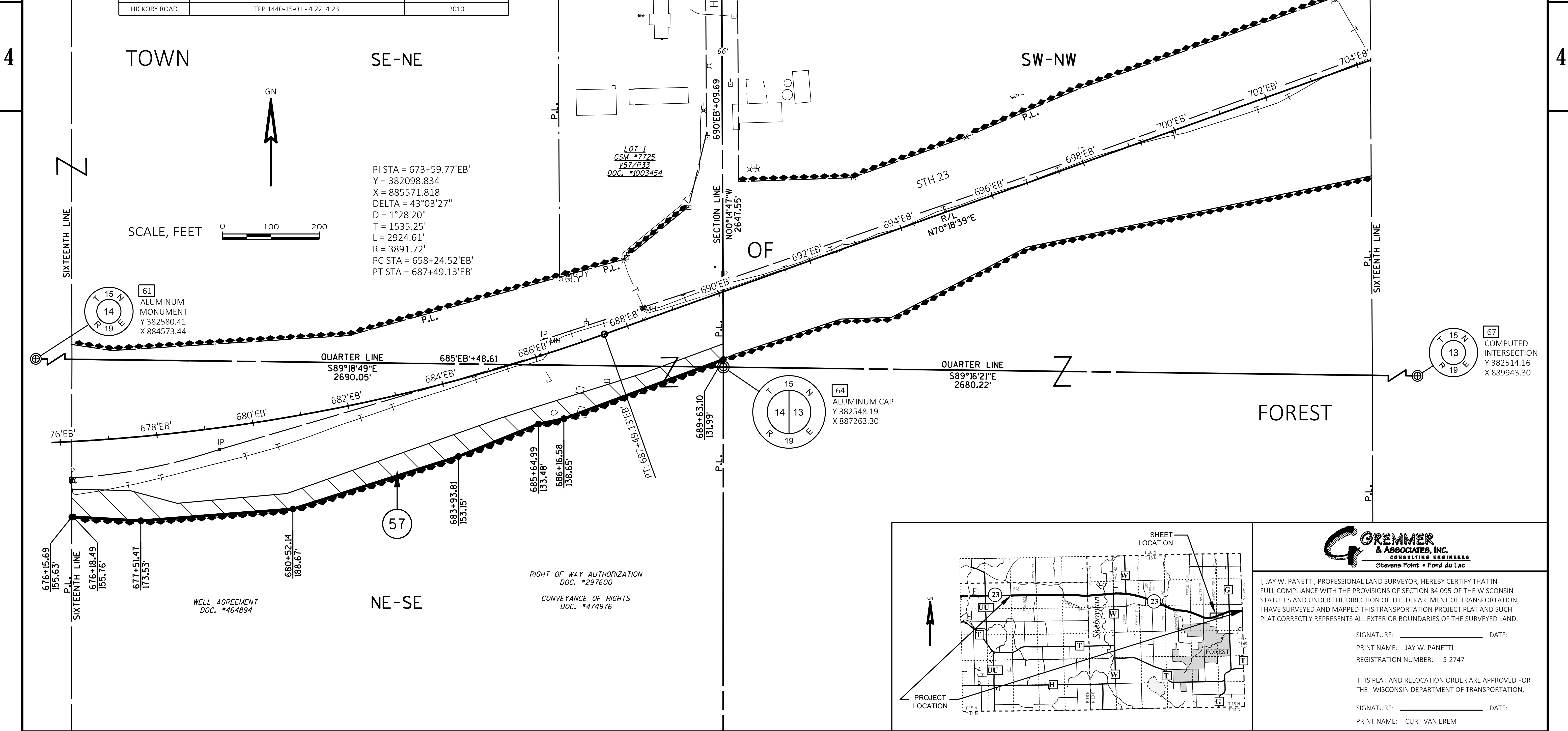

I, JAY W. PANETTI, PROFESSIONAL LAND SURVEYOR, HEREBY CERTIFY THAT IN FULL COMPLIANCE WITH THE PROVISIONS OF SECTION 84.095 OF THE WISCONSIN STATUTES AND UNDER THE DIRECTION OF THE DEPARTMENT OF TRANSPORTATION, I HAVE SURVEYED AND MAPPED THIS TRANSPORTATION PROJECT PLAT AND SUCH PLAT CORRECTLY REPRESENTS ALL EXTERIOR BOUNDARIES OF THE SURVEYED LAND.

SIGNATURE: _____ DATE: _____
PRINT NAME: JAY W. PANETTI
REGISTRATION NUMBER: S-2747

THIS PLAT AND RELOCATION ORDER ARE APPROVED FOR THE WISCONSIN DEPARTMENT OF TRANSPORTATION,

SIGNATURE: _____ DATE: _____
PRINT NAME: CURT VAN EREM

TRANSPORTATION PROJECT PLAT NO: 1440-15-23 - 4.18

PART OF THE SE1/4-NW1/4 OF SECTION 13, T15N, R19E, TOWN OF FOREST, FOND DU LAC COUNTY, WISCONSIN

RELOCATION ORDER STH 23 FOND DU LAC - PLYMOUTH (TAFT RD - ECL) FOND DU LAC COUNTY

TO PROPERLY ESTABLISH, LAY OUT, WIDEN, ENLARGE, EXTEND, CONSTRUCT, RECONSTRUCT, IMPROVE, OR MAINTAIN A PORTION OF THE HIGHWAY DESIGNATED ABOVE, THE STATE OF WISCONSIN DEPARTMENT OF TRANSPORTATION DEEMS IT NECESSARY TO RELOCATE OR CHANGE SAID HIGHWAY AND ACQUIRE CERTAIN LANDS AND INTERESTS OR RIGHTS IN LANDS FOR THE ABOVE PROJECT.

TO EFFECT THIS CHANGE, PURSUANT TO AUTHORITY GRANTED UNDER SECTION 84.02 (3), 84.09, AND 84.30, WISCONSIN STATUTES, THE DEPARTMENT OF TRANSPORTATION HEREBY ORDERS THAT:

1. THAT PORTION OF SAID HIGHWAY AS SHOWN ON THIS PLAT IS LAID OUT AND ESTABLISHED TO THE LINES AND WIDTHS AS SO SHOWN FOR THE ABOVE PROJECT.
2. THE LANDS OR INTERESTS OR RIGHTS IN LANDS AS SHOWN ON THIS PLAT ARE REQUIRED BY THE DEPARTMENT FOR THE ABOVE PROJECT AND SHALL BE ACQUIRED IN THE NAME OF THE STATE OF WISCONSIN, PURSUANT TO THE PROVISIONS OF SECTION 84.09 (1) OR (2), WISCONSIN STATUTES.

RESERVED FOR REGISTER OF DEEDS
PROJECT NUMBER 1440-15-23 - 4.18
AMENDMENT NO:

FOR ADDITIONAL INFORMATION REFER TO THE
TITLE SHEET, RECORDED IN THE OFFICE OF THE
REGISTER OF DEEDS IN FOND DU LAC COUNTY AS
SHEET 2 OF 2 OF DOCUMENT #XXXXXXX.

SCHEDULE OF LANDS & INTERESTS REQUIRED

PARCEL NUMBER	OWNER(S)	INTEREST REQUIRED	R/W ACRES REQUIRED			TLE ACRES TEMP.
			NEW	EXISTING	TOTAL	
58	P & Q EAST OF WINNEBAGO, LLC	FEE	0.958	0	0.958	0

OWNER'S NAMES ARE SHOWN FOR REFERENCE PURPOSES ONLY AND ARE SUBJECT
TO CHANGE PRIOR TO THE TRANSFER OF LAND INTERESTS TO THE DEPARTMENT.

UTILITY SCHEDULE & INTEREST REQUIRED

UTILITY NUMBER	UTILITY OWNER(S)	INTEREST REQUIRED
101	FRONTIER COMMUNICATIONS	RELEASE OF RIGHTS
111	AT&T WISCONSIN	RELEASE OF RIGHTS
113	ALLIANT ENERGY - ELECTRIC	RELEASE OF RIGHTS

BASIS OF EXISTING R/W

ROUTE	BASIS	YEAR
STH 23	TPP 1440-15-22 - 4.10, TPP 1440-15-01 - 4.23	2011, 2010
CTH G	TPP 1440-15-22 - 4.10, TPP 1440-15-01 - 4.23	2011, 2010

PI STA = 722+38.07'EB'
Y = 383791.561
X = 890302.258
DELTA = 21°07'13"
D = 1°31'44"
T = 698.67'
L = 1381.47'
R = 3747.72'
PC STA = 715+39.40'EB'
PT STA = 729+20.87'EB'

GN

SCALE, FEET

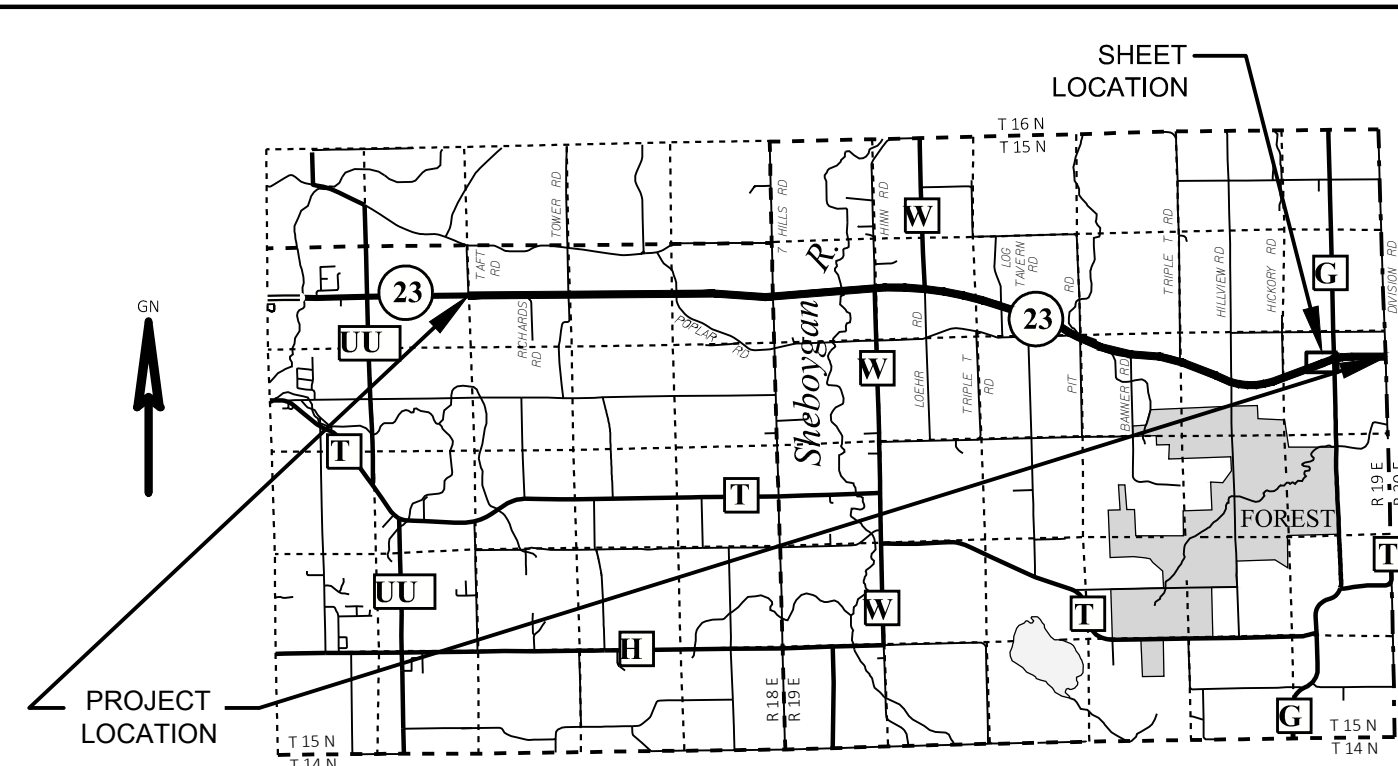
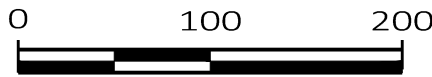

I, JAY W. PANETTI, PROFESSIONAL LAND SURVEYOR, HEREBY CERTIFY THAT IN FULL COMPLIANCE WITH THE PROVISIONS OF SECTION 84.095 OF THE WISCONSIN STATUTES AND UNDER THE DIRECTION OF THE DEPARTMENT OF TRANSPORTATION, I HAVE SURVEYED AND MAPPED THIS TRANSPORTATION PROJECT PLAT AND SUCH PLAT CORRECTLY REPRESENTS ALL EXTERIOR BOUNDARIES OF THE SURVEYED LAND.

SIGNATURE: _____ DATE: _____
PRINT NAME: JAY W. PANETTI
REGISTRATION NUMBER: S-2747

THIS PLAT AND RELOCATION ORDER ARE APPROVED FOR
THE WISCONSIN DEPARTMENT OF TRANSPORTATION,
SIGNATURE: _____ DATE: _____
PRINT NAME: CURT VAN EREM

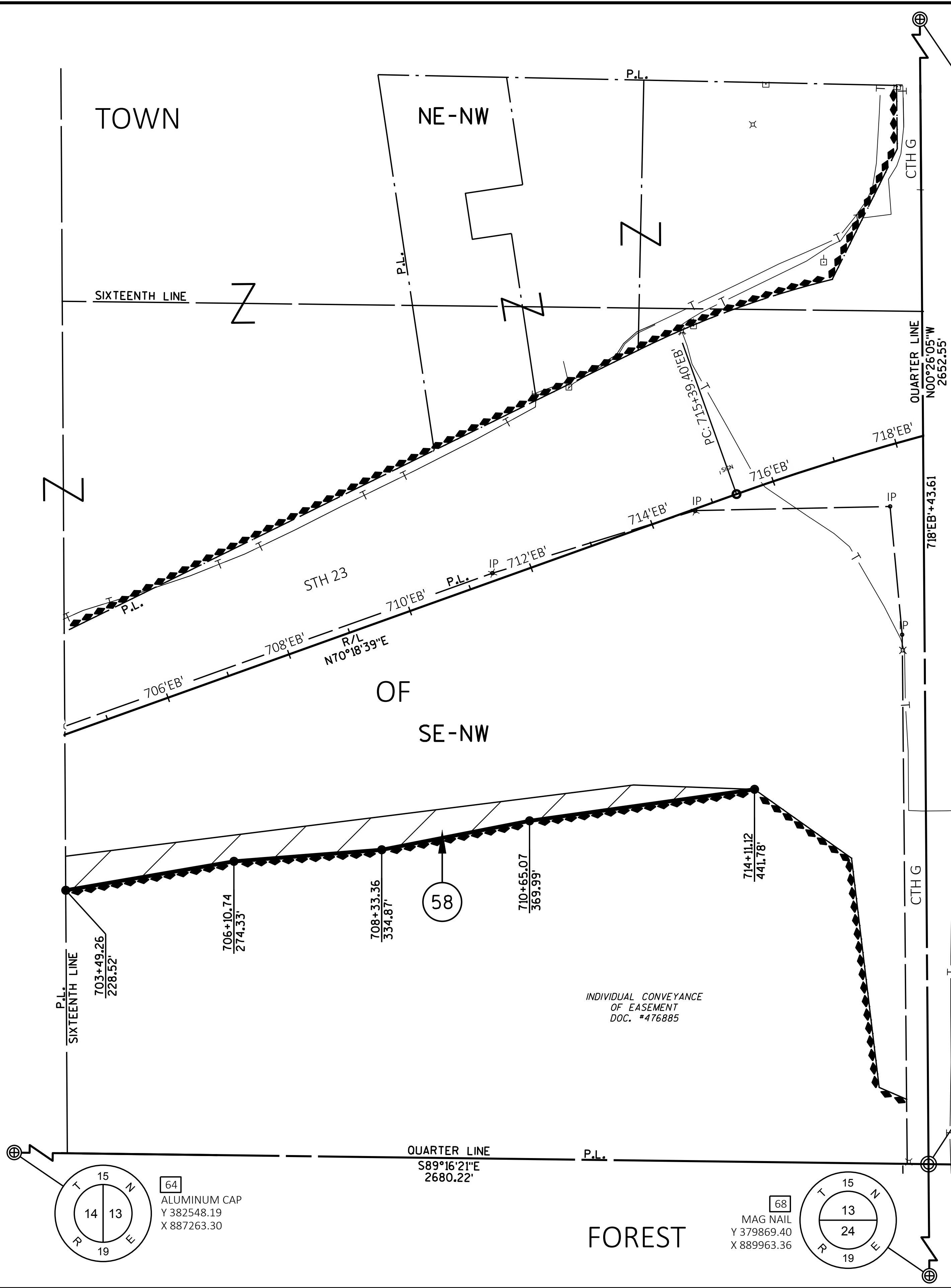

66
BRASS CAP
Y 385166.63
X 889923.18

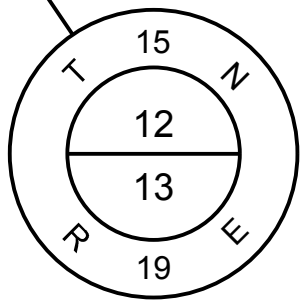

QUARTER LINE
N00°26'05"W
2652.55'

718'EB'+43.61

IP

IP

IP

IP

IP

IP

IP

IP

IP

69
COMPUTED
INTERSECTION
Y 382514.16
X 889943.30

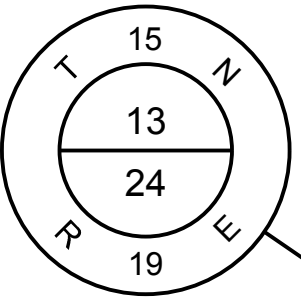

68
MAG NAIL
Y 379869.40
X 889963.36

64
ALUMINUM CAP
Y 382548.19
X 887263.30

