

PLAN VIEW

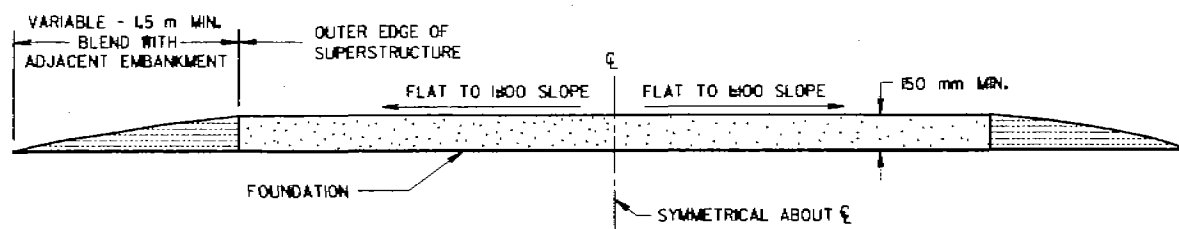

SECTION A-A

GENERAL NOTES

DETAILS OF CONSTRUCTION, MATERIALS AND WORKMANSHIP NOT SHOWN ON THIS DRAWING SHALL CONFORM TO THE PERTINENT REQUIREMENTS OF THE STANDARD SPECIFICATIONS AND THE APPLICABLE SPECIAL PROVISIONS.

WOOD FORMS MAY BE LEFT IN PLACE WHEN OF A QUALITY ACCEPTABLE TO THE ENGINEER.

① DIMENSIONS, SLOPES AND SLOPE LIMITS ARE DETAILED ON THE STRUCTURE PLANS.

② MATCH EXISTING FINISH OR FINISH AS SHOWN ELSEWHERE IN THE CONTRACT.

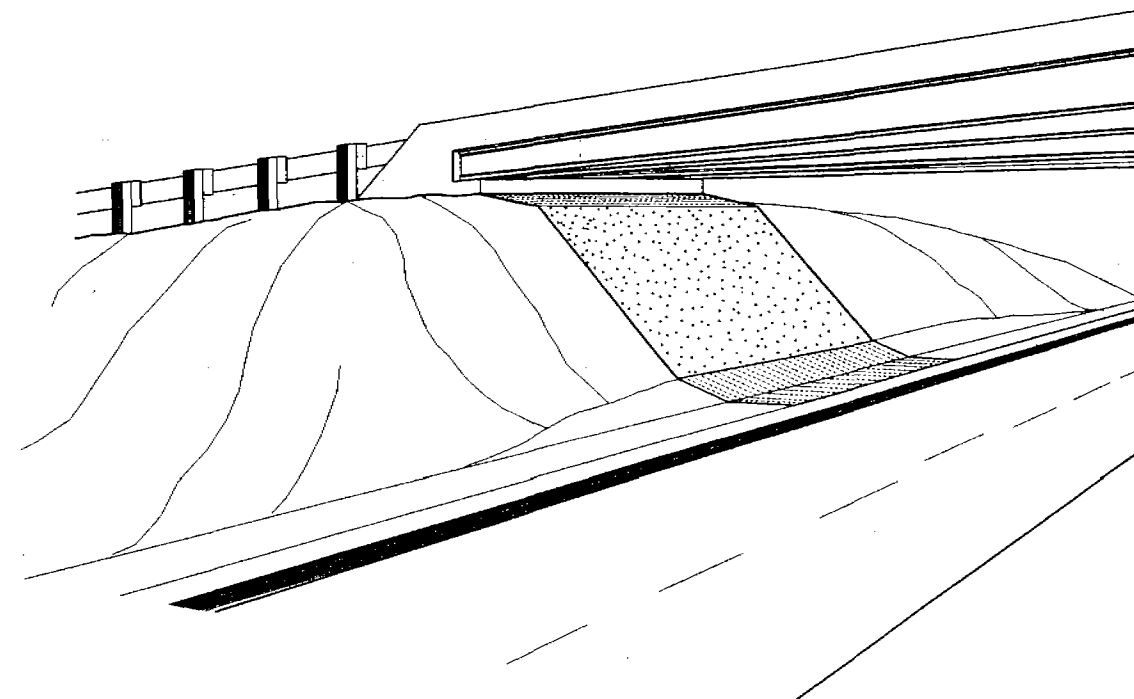

SLOPE PAVING UNDER STRUCTURES

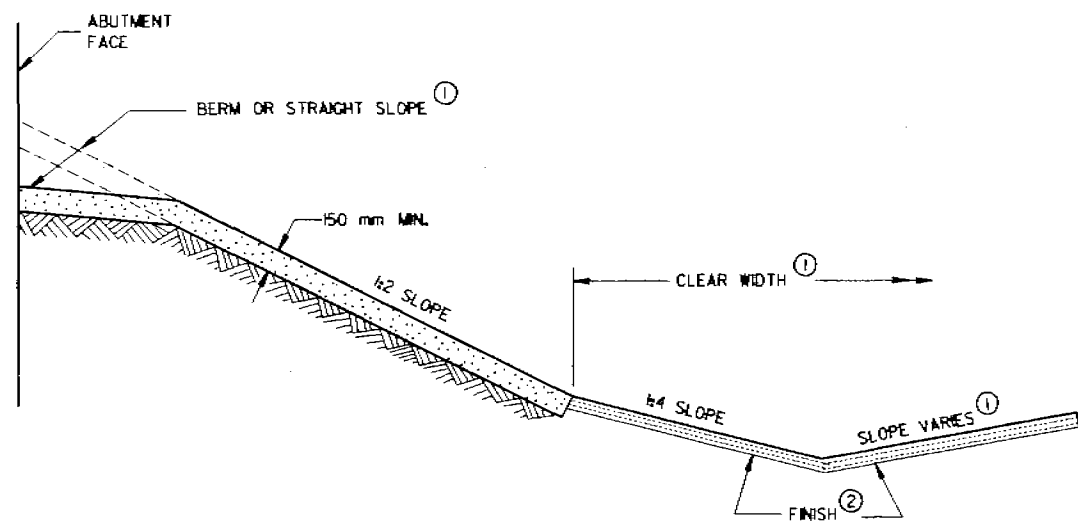

STANDARD CROSS SECTION

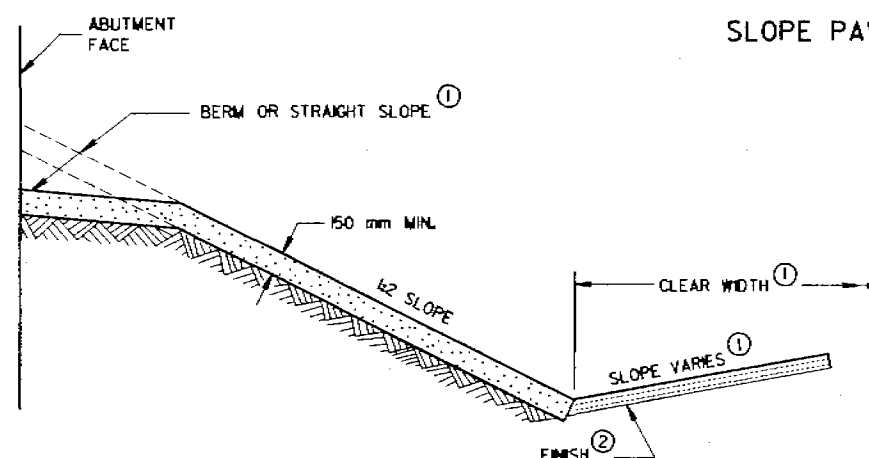

ALTERNATE CROSS SECTION

SLOPE PAVING - STRUCTURES
(CRUSHED AGGREGATE)

STATE OF WISCONSIN
DEPARTMENT OF TRANSPORTATION

APPROVED
01/25/95
DATE
Rory L. Thompson
CHIEF ROADWAY DEVELOPMENT ENGINEER

FWHA

PLOT SCALE:

PLOT NAME:

REV. DATE:

ORIGINATOR:

S.D.O. 12 A 3-5

LEVELS ON - 2, 3, 4, 5, 6, 7, 8, 9, 10, 11, 12, 13, 14, 15, 16, 17, 18, 19, 20, 21, 22, 23, 24, 25, 26, 27, 28, 29, 30, 31, 32, 33, 34, 35, 36, 37, 38, 39, 40, 41, 42, 43, 44, 45, 46, 47, 48, 49, 50, 51, 52, 53, 54, 55, 56, 57, 58, 59, 60, 61, 62, 63

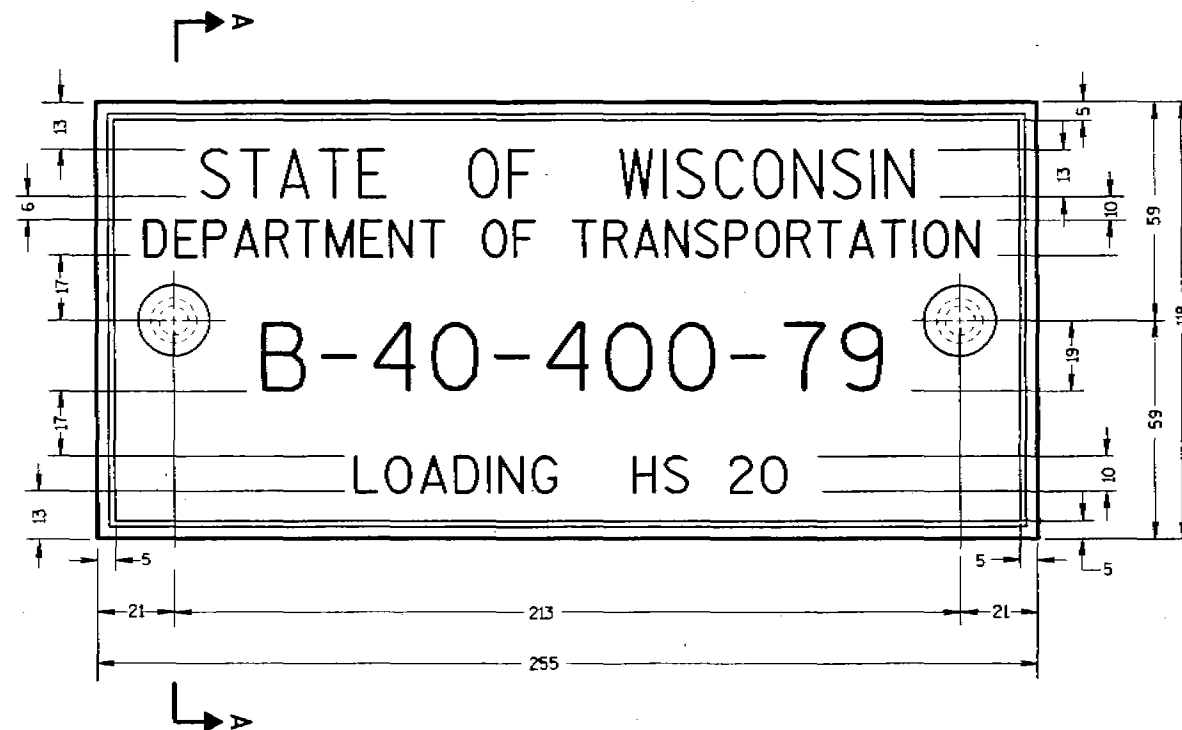

TYPICAL NAME PLATE
(BRIDGES, CULVERTS, AND RETAINING WALLS)

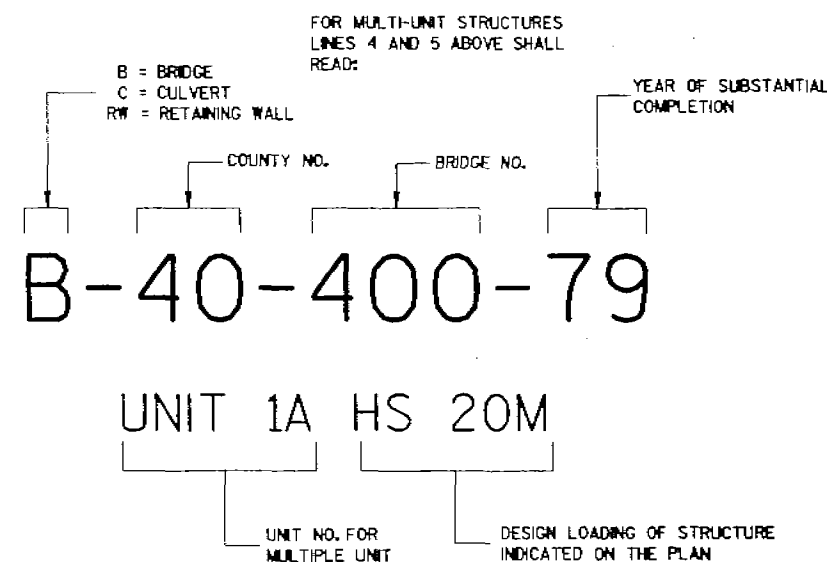

NUMBERING AND LOADING DESIGNATION
MULTI-UNIT STRUCTURES

GENERAL NOTES

NAME PLATES TO BE INSTALLED ON BRIDGES, CULVERTS, AND RETAINING WALLS SHALL CONFORM TO THE REQUIREMENTS OF SECTION 506.2.4 OF THE STANDARD SPECIFICATIONS.

THE BRIDGE NUMBER AND DESIGN LOADING SHOWN ON THIS DRAWING ARE EXAMPLES ONLY. SEE CONSTRUCTION PLANS FOR INDIVIDUAL NUMBERING AND DESIGN LOADING.

- ① EPOXY RESIN SHALL BE FROM AN APPROVED MANUFACTURER AND USED IN ACCORDANCE WITH MANUFACTURER'S RECOMMENDATIONS.

NOTE

ALL DIMENSIONS SHOWN ARE IN MILLIMETERS

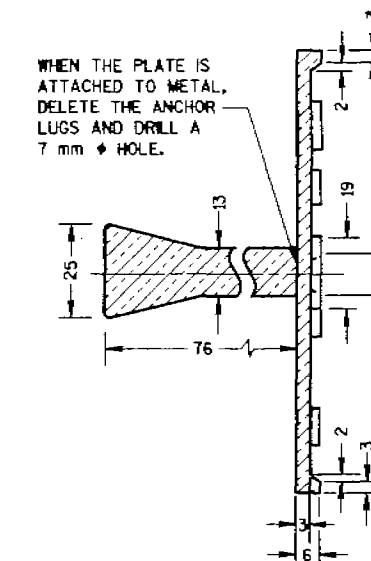

SECTION A-A

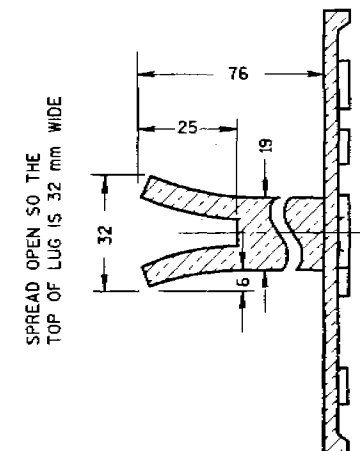

ALTERNATE LUG

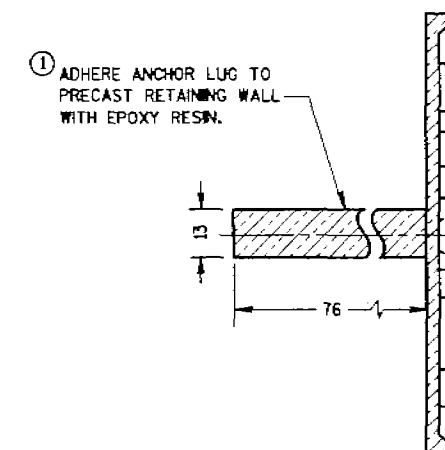

ALTERNATE LUG
(FOR ATTACHMENT TO PRECAST STRUCTURES)

NAME PLATE
(STRUCTURES)

STATE OF WISCONSIN
DEPARTMENT OF TRANSPORTATION

APPROVED
01/21/98
DATE
Rory J. Thumme
CHIEF ROADWAY DEVELOPMENT ENGINEER

FIG. 2

M

FILE NAME:

S.D.O. 12 A 3-5

PLOT SCALE: 1" = 100' (1" = 30.48 m)
PLOT NAME: S.D.D. 15 C 2-3
REV. DATE: 8-10-95
ORIGINATOR: S.D.D. 15 C 2-3
LEVELS ON: 2, 3, 4, 5, 6, 7, 8, 9, 10, 11, 12, 13, 14, 15, 16, 17, 18, 19, 20, 21, 22, 23, 24, 25, 26, 27, 28, 29, 30, 31, 32, 33, 34, 35, 36, 37, 38, 39, 40, 41, 42, 43, 44, 45, 46, 47, 48, 49, 50, 51, 52, 53, 54, 55, 56, 57, 58, 59, 60, 61, 62, 63

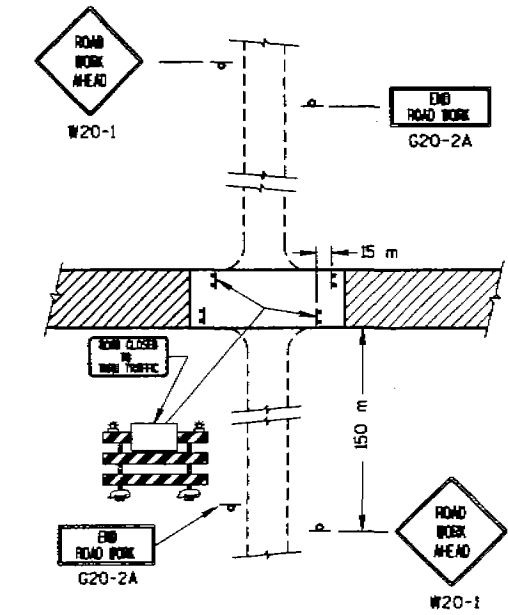
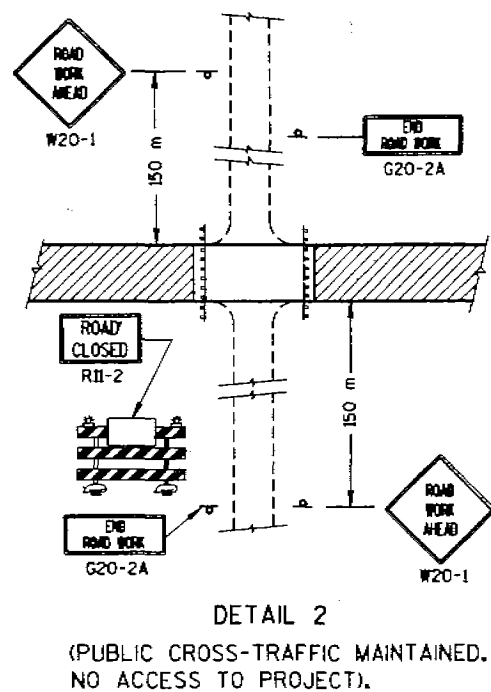
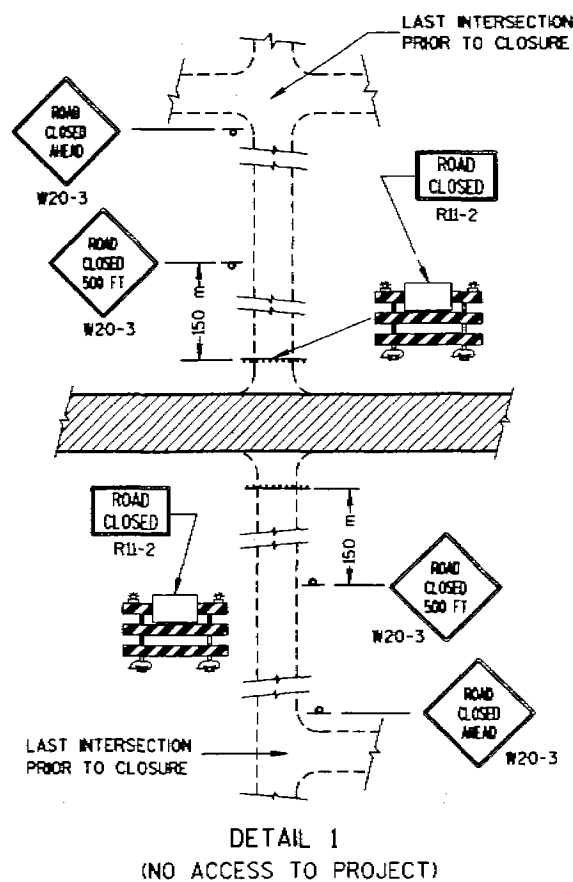

DETAIL 2
(PUBLIC CROSS-TRAFFIC MAINTAINED,
NO ACCESS TO PROJECT).

SIDEROAD CLOSURES

DETAIL 3
(PUBLIC CROSS-TRAFFIC MAINTAINED, CONTRACTOR,
LOCAL BUSINESS AND RESIDENT ACCESS).

GENERAL NOTES

- DETAILS OF TRAFFIC CONTROL DEVICES AND THEIR LOCATION NOT SHOWN ON THIS DRAWING SHALL CONFORM TO THE PERTINENT REQUIREMENTS OF THE WISCONSIN MANUAL OF TRAFFIC CONTROL DEVICES, THE PLANS, SPECIFICATIONS AND CONTRACT.
- SIGN AND BARRICADE LOCATIONS MAY BE ADJUSTED IN THE FIELD AS DIRECTED BY THE ENGINEER. ANY EXISTING TRAFFIC SIGNS THAT CONFLICT WITH THIS WORK SHALL BE COVERED AS DIRECTED BY THE ENGINEER. ALL "STOP" OR OTHER REGULATORY SIGNS ON THE SIDE ROADS SHALL NOT BE DISTURBED, EXCEPT WHEN NECESSARY TO COMPLETE THE WORK. THE SIGNS MUST THEN BE IMMEDIATELY REESTABLISHED.
- ALL TYPE II BARRICADES SHALL HAVE RAILS REFLECTORIZED ON BOTH FACES. STRIPES SHALL BE PROPERLY SLOPED DOWN TOWARD THE TRAFFIC SIDE OR AS SHOWN IN THE ROAD CLOSURE BARRICADE DETAIL FOR FULL ROAD CLOSURES. TYPE "A" LOW INTENSITY FLASHING WARNING LIGHTS SHALL BE VISIBLE ON BOTH SIDES OF THE BARRICADE.
- THE ROAD CLOSED SIGN (R11-2), ROAD CLOSED _____ MILES AHEAD SIGN (R11-3) AND THE ROAD CLOSED TO THRU TRAFFIC SIGN (R11-4) SHALL BE ATTACHED ONLY TO THE TOP RAIL OF THE TYPE II BARRICADE. THE SIGNS SHALL NOT COVER MIDDLE RAIL.
- TYPE "H" REFLECTIVE SHEETING SHALL BE USED ON ALL BARRICADES, TYPE I, II AND III, AND ON ALL R11-3 AND R11-4 SIGNS.
- ALL SIGNS SHALL BE 1200 mm X 1200 mm UNLESS OTHERWISE NOTED BELOW:
R11-2, "ROAD CLOSED" SIGNS SHALL BE 1200 mm X 750 mm.
R11-3, AND R11-4 SIGNS SHALL BE 1500 mm X 750 mm.
G20-2A SIGNS SHALL BE 1200 mm X 600 mm.
- 1 TWO WARNING LIGHTS SHALL BE PROVIDED ON THE CENTER BARRICADE AND AT LEAST ONE WARNING LIGHT SHALL BE PROVIDED ON EACH OF THE OTHER BARRICADES WITHIN THE ROADWAY LIMITS. SPACING OF THE WARNING LIGHTS SHALL BE UNIFORM TO THE EDGE OF ROADWAY AS SHOWN.
 - 2 THESE SIGNS AND BARRICADES ARE NOT REQUIRED IF ROAD CLOSURE BEGINS AT INTERSECTION.
 - 3 FOR ROAD CLOSURE WITH LOCAL ACCESS TO PROJECT, SEE LANE CLOSURE BARRICADE DETAIL.
 - 4 FOR ROAD CLOSURE WITHOUT LOCAL ACCESS TO PROJECT, SEE ROAD CLOSURE BARRICADE DETAIL.
 - 5 ONE-WAY LIGHTS SHALL BE PROVIDED ON ALL ADVANCE WARNING SIGNS. THE UNIT SHALL BE POSITIONED SUCH THAT THE LIGHT SOURCE IS OUTSIDE THE SIGN FACE AND AT THE TOP OF THE SIGN.

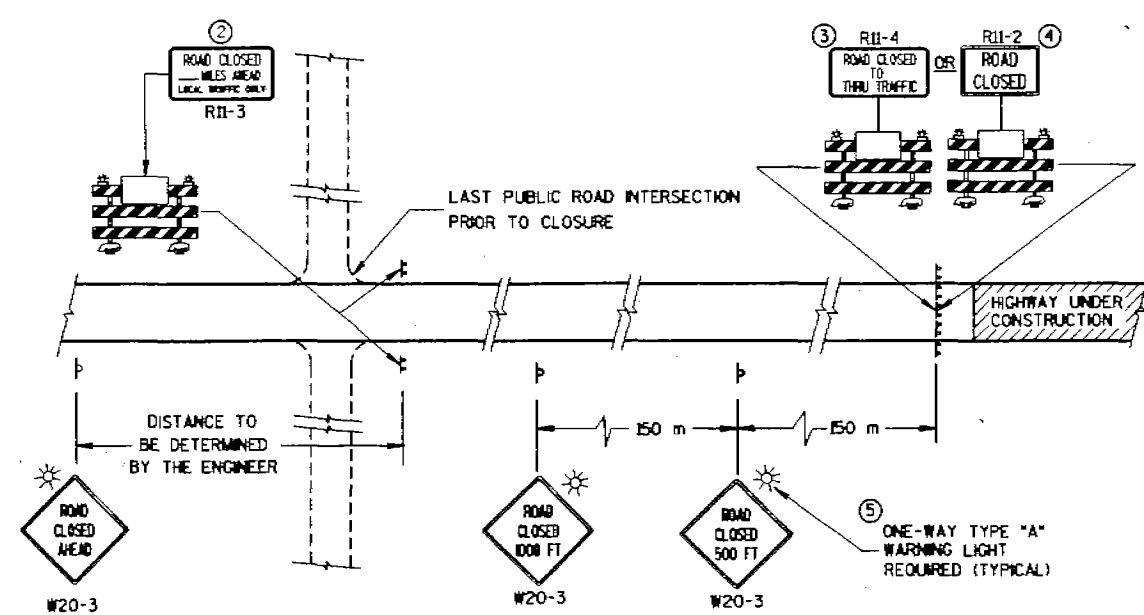

MAINLINE CLOSURE

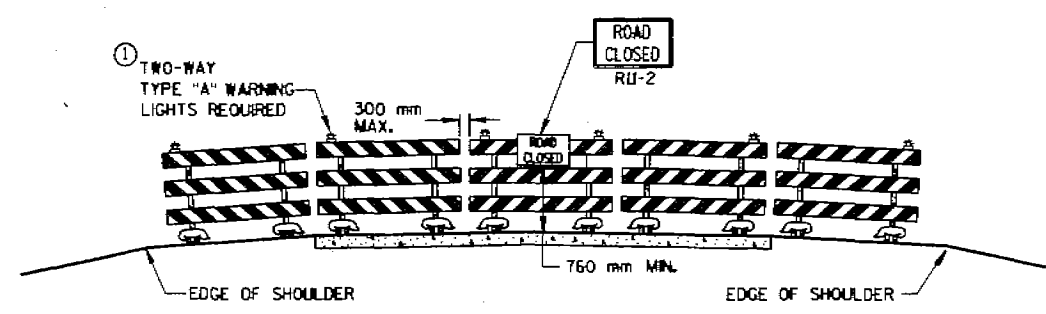

APPROACH VIEW
ROAD CLOSURE BARRICADE DETAIL

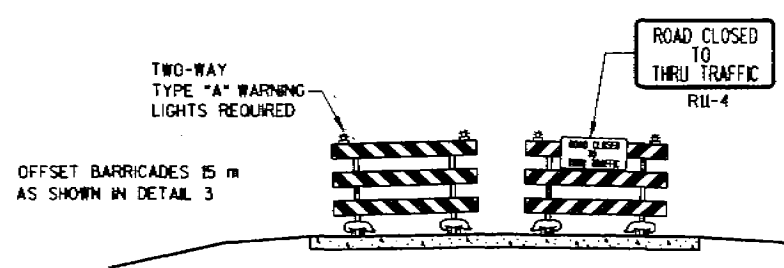

APPROACH VIEW
LANE CLOSURE BARRICADE DETAIL

- 1 POST MOUNTED WARNING SIGN
- 2 TYPE II BARRICADES WITH TYPE "H" REFLECTIVE SHEETING
- 3 TYPE "A" LOW INTENSITY FLASHING WARNING LIGHT (FOR NIGHT USE)
- 4 WORK AREA

BARRICADES AND SIGNS FOR ROAD CLOSURES	
STATE OF WISCONSIN DEPARTMENT OF TRANSPORTATION	
APPROVED 8-10-95 DATE	Charles J. Spang for DIRECTOR, OFFICE OF TRAFFIC
FWHA	