

**LEGEND**

PULL BOX 12" X 24"	⊕
PULL BOX 24" X 42"	⊗
FUTURE SIGNAL STANDARD, PEDESTAL MOUNT	●→
CONDUIT	---
LOOP DETECTOR (In 1" Conduit)	[22] 3T
LUMINAIRE (under permit, 100W)	□○
OVERHEAD LINES	OH
UNDERGROUND ELECTRIC	E
STOP SIGN	S

We-Energies Pole # 08-07308

**GENERAL NOTE**

THE LOCATION OF EXISTING AND PROPOSED UTILITY INSTALLATIONS AS SHOWN ON THE PLANS ARE APPROXIMATE. THERE MAY BE OTHER UTILITY INSTALLATIONS WITHIN THE PROJECT AREA THAT ARE NOT SHOWN. THE CONTRACTOR SHALL VERIFY THE LOCATIONS OF ALL UTILITIES PRIOR TO CONSTRUCTION.

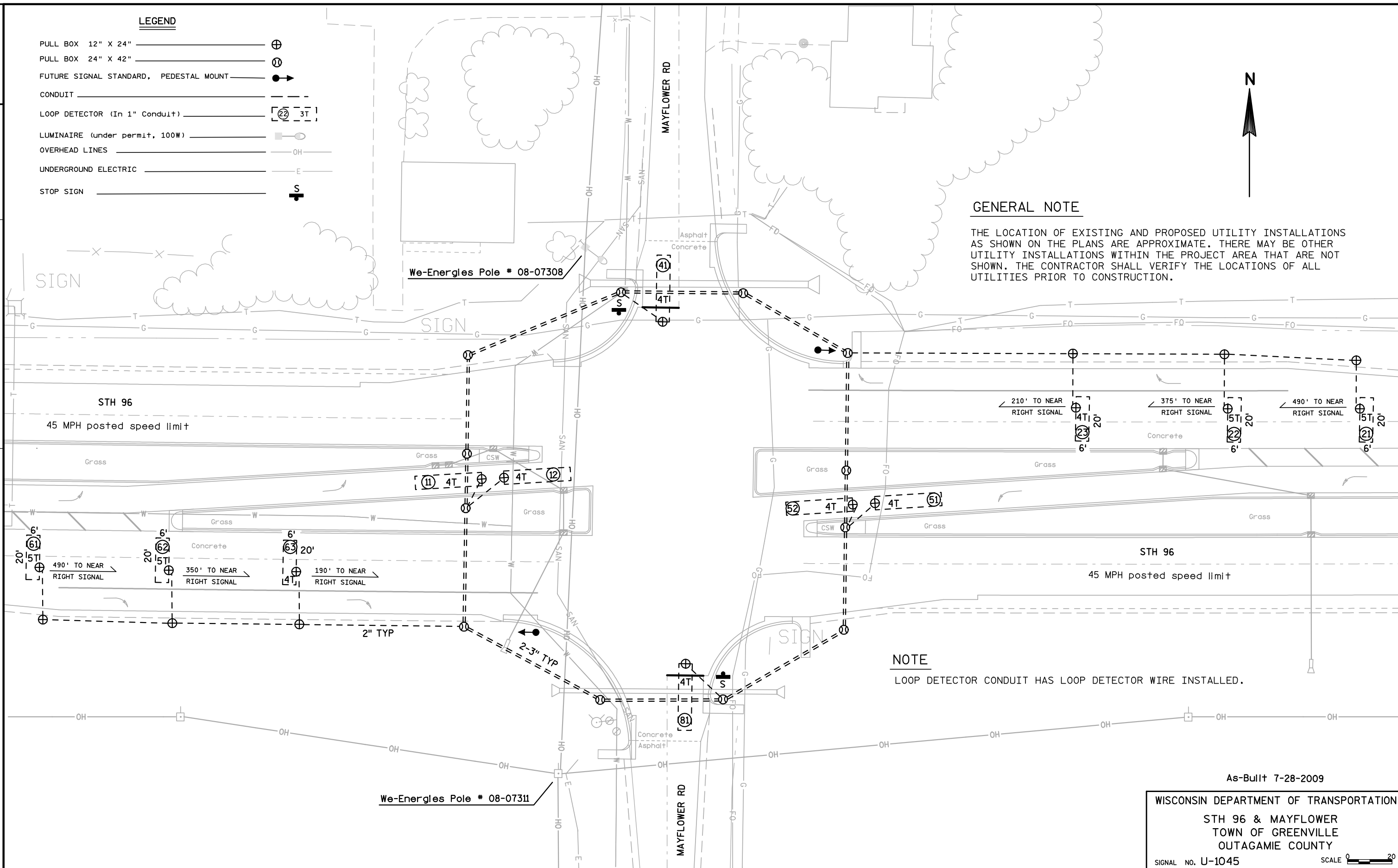

As-Built 7-28-2009

WISCONSIN DEPARTMENT OF TRANSPORTATION

STH 96 & MAYFLOWER  
TOWN OF GREENVILLE  
OUTAGAMIE COUNTY

SIGNAL NO. U-1045

SCALE 0 20

PROJECT NO: 4075-11-71

HWY: STH 96

COUNTY: OUTAGAMIE

UNDERGROUND SIGNAL EQUIPMENT U-1045

SHEET

E

FILE NAME : F:\d3\_traffic\U-1045.dgn

PLOT DATE : 31-JUL-2009 10:19

PLOT BY : dotc5s

PLOT NAME : U-1045,ab

PLOT SCALE : 40.000000:1.000000

WISDOT/CADDs SHEET 42