III -150-12-5-A-4

- LIGHT UNIT NUMBER IN CIRCUIT
- CIRCUIT NUMBER
- BASE TYPE
- MAST ARM LENGTH (in feet)
- LAMP WATTAGE
- DISTRIBUTION TYPE

240 VOLT SYSTEM

120/240 VOLT ELECTRIC SERVICE

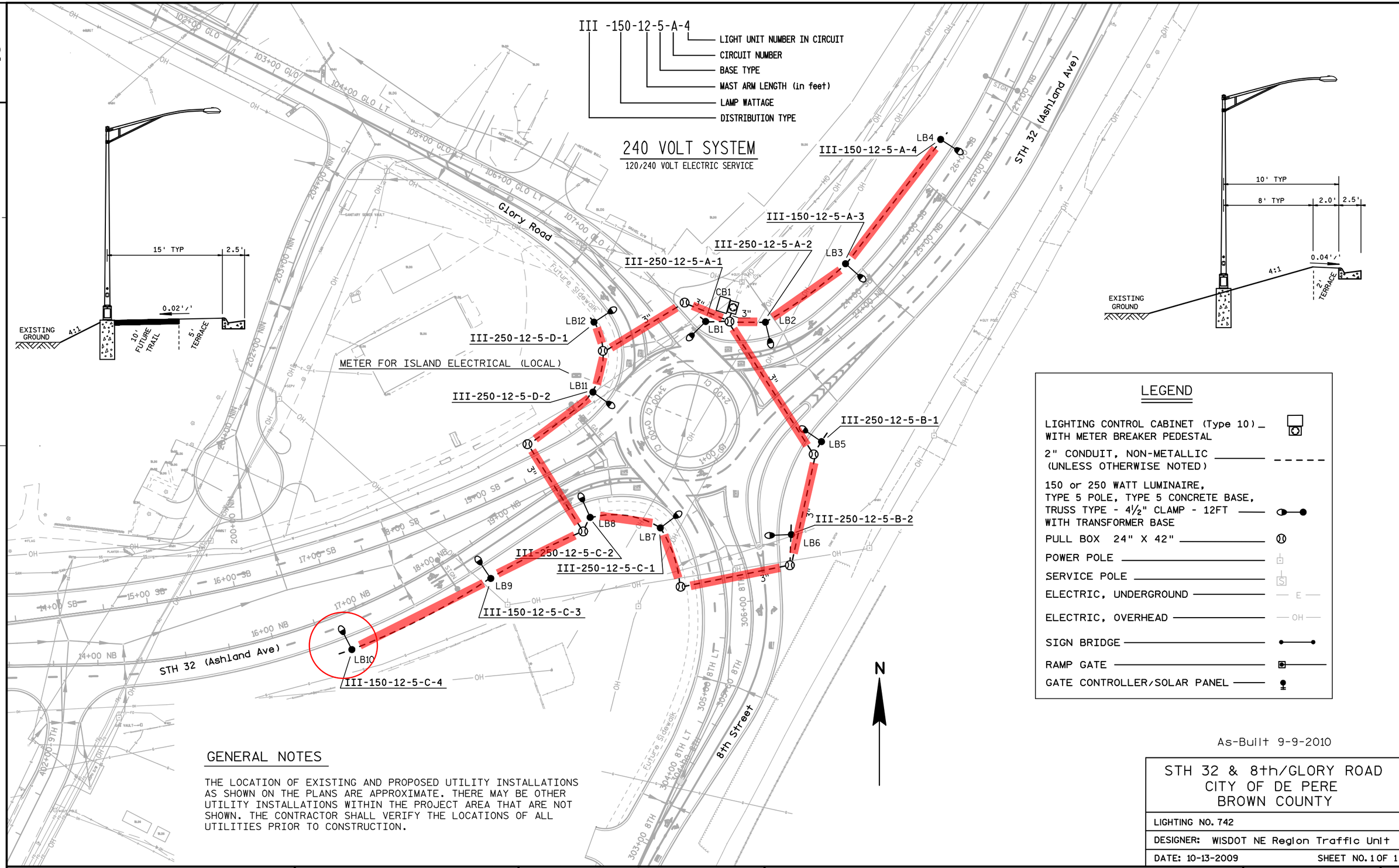

LEGEND

- LIGHTING CONTROL CABINET (Type 10) WITH METER BREAKER PEDESTAL
- 2" CONDUIT, NON-METALLIC (UNLESS OTHERWISE NOTED)
- 150 or 250 WATT LUMINAIRE, TYPE 5 POLE, TYPE 5 CONCRETE BASE, TRUSS TYPE - 4½" CLAMP - 12FT WITH TRANSFORMER BASE
- PULL BOX 24" X 42"
- POWER POLE
- SERVICE POLE
- ELECTRIC, UNDERGROUND
- ELECTRIC, OVERHEAD
- SIGN BRIDGE
- RAMP GATE
- GATE CONTROLLER/SOLAR PANEL

GENERAL NOTES

THE LOCATION OF EXISTING AND PROPOSED UTILITY INSTALLATIONS AS SHOWN ON THE PLANS ARE APPROXIMATE. THERE MAY BE OTHER UTILITY INSTALLATIONS WITHIN THE PROJECT AREA THAT ARE NOT SHOWN. THE CONTRACTOR SHALL VERIFY THE LOCATIONS OF ALL UTILITIES PRIOR TO CONSTRUCTION.

As-Built 9-9-2010

STH 32 & 8th/GLORY ROAD
CITY OF DE PERE
BROWN COUNTY

LIGHTING NO. 742

DESIGNER: WISDOT NE Region Traffic Unit

DATE: 10-13-2009 SHEET NO. 1 OF 1

PROJECT NO: 4085-26-71	HWY: STH 32	COUNTY: BROWN	ROUNDABOUT LIGHTING DETAIL L-742	SHEET	E