

NOTES:

COORDINATES AND BEARINGS SHOWN ON THIS PLAT ARE REFERENCED TO THE WISCONSIN COUNTY COORDINATE SYSTEM, CALUMET COUNTY ZONE, NAD83 (1991) ADJUSTMENT. THE COORDINATES SHOWN ARE GRID COORDINATES AND ARE TO BE USED AS GRID OR GROUND VALUES ON THIS PLAT.

RIGHT-OF-WAY MONUMENTS ARE TYPE 2 AND WILL BE PLACED PRIOR TO THE COMPLETION OF THE PROJECT. RIGHT-OF-WAY BOUNDARIES ARE DEFINED WITH COURSES OF THE PERIMETER OF THE HIGHWAY LANDS REFERENCED TO THE U.S. PUBLIC LAND SURVEY SYSTEM OR OTHER "SURVEYS OF PUBLIC RECORD". PROPERTY LINES SHOWN ON THIS PLAT ARE DRAWN FROM DATA DERIVED FROM MAPS AND DOCUMENTS OF PUBLIC RECORD AND/OR EXISTING OCCUPATIONAL LINES. THIS PLAT MAY NOT BE A TRUE REPRESENTATION OF EXISTING PROPERTY LINES, EXCLUDING RIGHT-OF-WAY LINES, AND SHOULD NOT BE USED AS A SUBSTITUTE FOR AN ACCURATE FIELD SURVEY.

ACCESS RESTRICTED UNDER PROJECT 4685-03-00, CSM 2598 AND DOCUMENT NO. 17271L. FOR CURRENT ACCESS/DRIVEWAY INFORMATION, CONTACT THE WISCONSIN DEPARTMENT OF TRANSPORTATION REGION OFFICE IN GREEN BAY, WISCONSIN.

A TEMPORARY LIMITED EASEMENT (TLE) IS A RIGHT FOR CONSTRUCTION PURPOSES, AS DEFINED HEREIN, TEMPORARY LIMITED EASEMENT INCLUDING THE RIGHT TO OPERATE NECESSARY EQUIPMENT THEREON AND THE RIGHT OF INGRESS AND EGRESS, AS LONG AS REQUIRED FOR SUCH PUBLIC PURPOSE, INCLUDING THE RIGHT TO PRESERVE, PROTECT, REMOVE, OR PLANT THEREON ANY VEGETATION THAT THE HIGHWAY AUTHORITIES MAY DEEM NECESSARY OR DESIRABLE. ALL TLES EXPIRE AT THE COMPLETION OF THE CONSTRUCTION PROJECT FOR WHICH THIS INSTRUMENT IS GIVEN.

DIMENSIONING FOR THE NEW RIGHT-OF-WAY IS MEASURED ALONG AND PERPENDICULAR TO NEW REFERENCE LINES.

RIGHT-OF-WAY POINTS SHOWN ON THIS PLAT THAT DO NOT CONTAIN THE "R/W MONUMENT (SET)" SYMBOLS HAVE NOT BEEN SET. THE LOCATION IS INACCESSIBLE AND/OR OBSTRUCTED OR AN EXISTING MONUMENT WAS LOCATED AND DETERMINED TO BE IN THE CORRECT POSITION.

TRANSPORTATION PROJECT PLAT NO: 4685-12-21 - 4.01
C.T.H. KK (EAST CALUMET STREET) / S.T.H. 441

BEING PART OF LOT 1 CSM 2140, LOT 1 AND LOT 2 OF CSM 2598 IN THE NE 1/4 OF THE NW 1/4, SECTION 4, TOWN 20 NORTH, RANGE 18 EAST, CITY OF APPLETON, CALUMET COUNTY, STATE OF WISCONSIN.

RELOCATION ORDER STH 441, CALUMET COUNTY

TO PROPERLY ESTABLISH, LAY OUT, WIDEN, ENLARGE, EXTEND, CONSTRUCT, RECONSTRUCT, IMPROVE, OR MAINTAIN A PORTION OF THE HIGHWAY DESIGNATED ABOVE, THE STATE OF WISCONSIN DEPARTMENT OF TRANSPORTATION DEEMS IT NECESSARY TO RELOCATE OR CHANGE SAID HIGHWAY AND ACQUIRE CERTAIN LANDS AND INTERESTS OR RIGHTS IN LANDS FOR THE ABOVE PROJECT.

TO EFFECT THIS CHANGE, PURSUANT TO AUTHORITY GRANTED UNDER SECTION 84.02 (3) AND 84.09, WISCONSIN STATUTES, THE DEPARTMENT OF TRANSPORTATION HEREBY ORDERS THAT:

1. THAT PORTION OF SAID HIGHWAY AS SHOWN ON THIS PLAT IS LAID OUT AND ESTABLISHED TO THE LINES AND WIDTHS AS SO SHOWN FOR THE ABOVE PROJECT.

2. THE LANDS OR INTERESTS OR RIGHTS IN LANDS AS SHOWN ON THIS PLAT ARE REQUIRED BY THE DEPARTMENT FOR THE ABOVE PROJECT AND SHALL BE ACQUIRED IN THE NAME OF THE STATE OF WISCONSIN, PURSUANT TO THE PROVISIONS OF SECTION 84.09 (1) OR (2), WISCONSIN STATUTES.

DOCUMENT # 475214

REGISTER OF DEEDS
CALUMET COUNTY, WI

RECEIVED FOR RECORD
05/17/2012 3:59 PM

VOL: D. PAGE: 68

Tamara Allen

RESERVED FOR REGISTER OF DEEDS
PROJECT NUMBER 4685-12-21
AMENDMENT NO:...

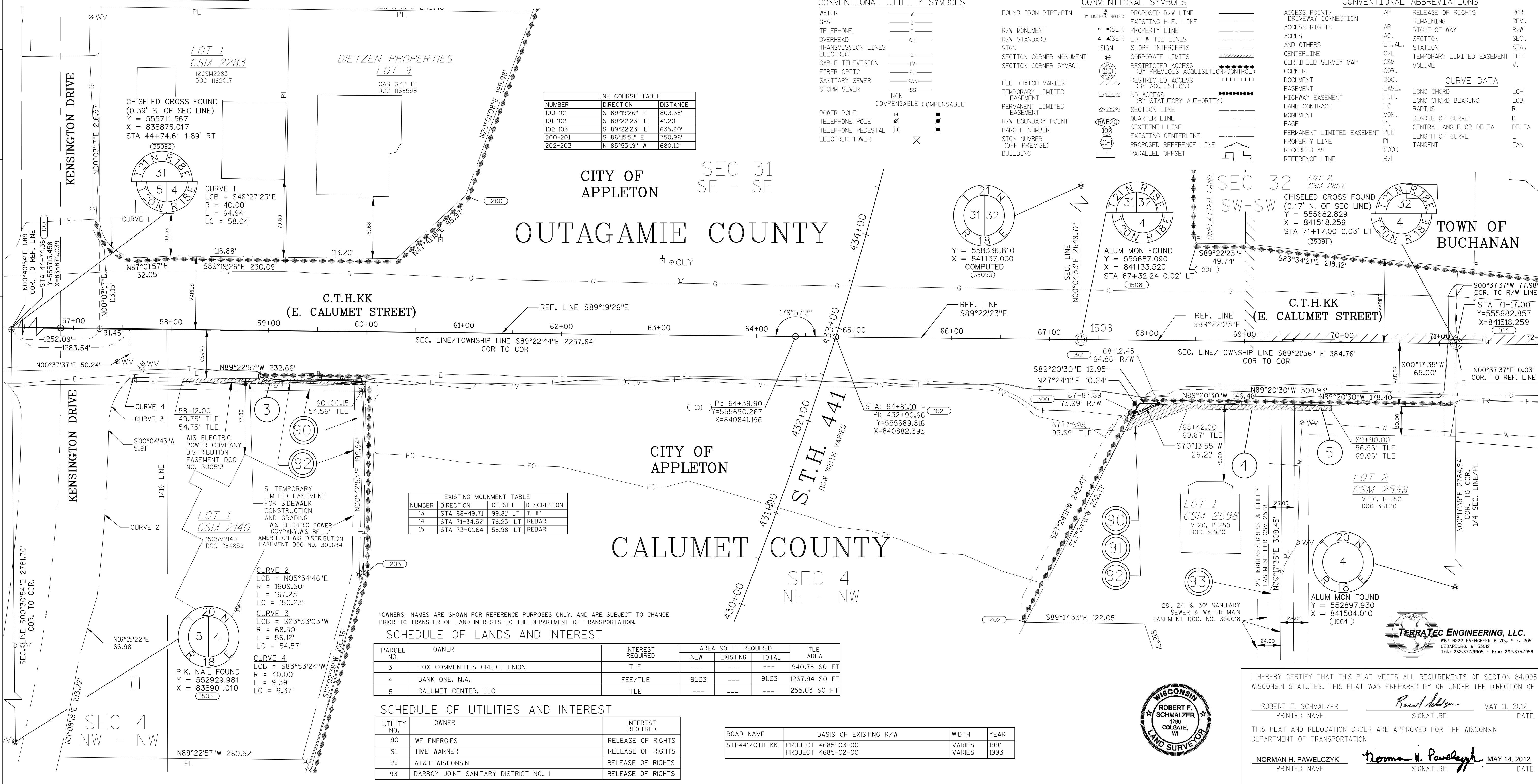

JANICE FLENZ
REGISTER OF DEEDS
***The above recording information verifies
this document has been electronically
recorded and returned to the submitter***

RESERVED FOR REGISTER OF DEEDS
PROJECT NUMBER 4685-12-21
AMENDMENT NO:....

TRANSPORTATION PROJECT PLAT NO: 4685-12-21 - 4.02

C.T.H. KK (EAST CALUMET STREET) / S.T.H. 441







BEING PART OF LOT 1 CSM 2283 AND LOT 9 IN DIETZEN PROPERTIES, LOCATED IN THE SE 1/4 OF THE SE 1/4 OF SECTION 31, TOWN 21 NORTH, RANGE 18 EAST, CITY OF APPLETON, OUTAGAMIE COUNTY, STATE OF WISCONSIN.

RELOCATION ORDER STH 441, OUTAGAMIE COUNTY

TO PROPERLY ESTABLISH, LAY OUT, WIDEN, ENLARGE, EXTEND, CONSTRUCT, RECONSTRUCT, IMPROVE, OR MAINTAIN A PORTION OF THE HIGHWAY DESIGNATED ABOVE, THE STATE OF WISCONSIN DEPARTMENT OF TRANSPORTATION DEEMS IT NECESSARY TO RELOCATE OR CHANGE SAID HIGHWAY AND ACQUIRE CERTAIN LANDS AND INTERESTS OR RIGHTS IN LANDS FOR THE ABOVE PROJECT.

TO EFFECT THIS CHANGE, PURSUANT TO AUTHORITY GRANTED UNDER SECTION 84.02 (3) AND 84.09, WISCONSIN STATUTES, THE DEPARTMENT OF TRANSPORTATION HEREBY ORDERS THAT:
1. THAT PORTION OF SAID HIGHWAY AS SHOWN ON THIS PLAT IS LAD OUT AND ESTABLISHED TO THE LINES AND WIDTHS AS SO SHOWN FOR THE ABOVE PROJECT.
2. THE LANDS OR INTERESTS OR RIGHTS IN LANDS AS SHOWN ON THIS PLAT ARE REQUIRED BY THE DEPARTMENT FOR THE ABOVE PROJECT AND SHALL BE ACQUIRED IN THE NAME OF THE STATE OF WISCONSIN, PURSUANT TO THE PROVISIONS OF SECTION 84.09 (1) OR (2), WISCONSIN STATUTES.

CONVENTIONAL UTILITY SYMBOLS

WATER — W —
GAS — G —
TELEPHONE — T —
OVERHEAD — OH —
TRANSMISSION LINES — E —
ELECTRIC — E —
CABLE TELEVISION — TV —
FIBER OPTIC — FO —
SANITARY SEWER — SAN —
STORM SEWER — SS —
NON COMPENSABLE —  —
COMPENSABLE —  —
POWER POLE —  —
TELEPHONE POLE —  —
TELEPHONE PEDESTAL —  —
ELECTRIC TOWER —  —

CONVENTIONAL SYMBOLS

(IF UNLESS NOTED)
PROPOSED R/W LINE ———
EXISTING H.E. LINE ———
PROPERTY LINE ———
LOT & TIE LINES ———
SLOPE INTERCEPTS ———
CORPORATE LIMITS ———
RESTRICTED ACCESS (BY PREVIOUS ACQUISITION/CONTROL) ———
RESTRICTED ACCESS (BY ACQUISITION) ———
NO ACCESS (BY STATUTORY AUTHORITY) ———
SECTION LINE ———
QUARTER LINE ———
SIXTEENTH LINE ———
EXISTING CENTERLINE ———
PROPOSED REFERENCE LINE ———
PARALLEL OFFSET ———

CONVENTIONAL ABBREVIATIONS

AP ACCESS POINT / DRIVEWAY CONNECTION
AR ACCESS RIGHTS
AC ACRES
ET.AL. AND OTHERS
C/L CENTERLINE
CSM CERTIFIED SURVEY MAP
COR. CORNER
DOC. DOCUMENT
EASE. EASEMENT
H.E. HIGHWAY EASEMENT
LC LAND CONTRACT
MON. MONUMENT
PAGE
PLE PERMANENT LIMITED EASEMENT
PL PROPERTY LINE
REC. RECORDED AS
R/L REFERENCE LINE
AP RELEASE OF RIGHTS
AR REMAINING
AC RIGHT-OF-WAY
ET.AL. SECTION
C/L STATION
CSM TEMPORARY LIMITED EASEMENT
COR. VOLUME
DOC. CURVE DATA
EASE. LONG CHORD
H.E. LONG CHORD BEARING
LC RADIUS
MON. DEGREE OF CURVE
P. CENTRAL ANGLE OR DELTA
PLE LENGTH OF CURVE
PL (100')
R/L TANGENT
ROR REM.
R/W R/W
SEC. SEC.
STA. STA.
TLE V.
LCH LCB
R
D
DELTA
L
TAN

NOTES:

COORDINATES AND BEARINGS SHOWN ON THIS PLAT ARE REFERENCED TO THE WISCONSIN COUNTY COORDINATE SYSTEM, OUTAGAMIE COUNTY ZONE, NAD83 (1993) ADJUSTMENT. THE COORDINATES SHOWN ARE GRID COORDINATES AND ARE TO BE USED AS GRID OR GROUND VALUES ON THIS PLAT.

RIGHT-OF-WAY MONUMENTS ARE TYPE 2 AND WILL BE PLACED PRIOR TO THE COMPLETION OF THE PROJECT. RIGHT-OF-WAY BOUNDARIES ARE DEFINED WITH COURSES OF THE PERIMETER OF THE HIGHWAY LANDS REFERENCED TO THE U.S. PUBLIC LAND SURVEY SYSTEM OR OTHER "SURVEYS OF PUBLIC RECORD". PROPERTY LINES SHOWN ON THIS PLAT ARE DRAWN FROM DATA DERIVED FROM MAPS AND DOCUMENTS OF PUBLIC RECORD AND/OR EXISTING OCCUPATIONAL LINES. THIS PLAT MAY NOT BE A TRUE REPRESENTATION OF EXISTING PROPERTY LINES, EXCLUDING RIGHT-OF-WAY LINES, AND SHOULD NOT BE USED AS A SUBSTITUTE FOR AN ACCURATE FIELD SURVEY.

ACCESS RESTRICTED UNDER PROJECT 4685-02-00, CSM 2283, CSM 2857, DIETZEN PROPERTIES, DOCUMENT NUMBER 933501, J-8320, I-16-25 AND DOCUMENT NUMBER 1533619.
FOR CURRENT ACCESS/DRIVEWAY INFORMATION, CONTACT THE WISCONSIN DEPARTMENT OF TRANSPORTATION REGION OFFICE IN GREEN BAY, WISCONSIN.

A TEMPORARY LIMITED EASEMENT (TLE) IS A RIGHT FOR CONSTRUCTION PURPOSES, AS DEFINED HEREIN, TEMPORARY LIMITED EASEMENT INCLUDING THE RIGHT TO OPERATE NECESSARY EQUIPMENT THEREON AND THE RIGHT OF INGRESS AND EGRESS, AS LONG AS REQUIRED FOR SUCH PUBLIC PURPOSE, INCLUDING THE RIGHT TO PRESERVE, PROTECT, REMOVE, OR PLANT THEREON ANY VEGETATION THAT THE HIGHWAY AUTHORITIES MAY DEEM NECESSARY OR DESIRABLE. ALL TLES EXPIRE AT THE COMPLETION OF THE CONSTRUCTION PROJECT FOR WHICH THIS INSTRUMENT IS GIVEN.

DIMENSIONING FOR THE NEW RIGHT-OF-WAY IS MEASURED ALONG AND PERPENDICULAR TO NEW REFERENCE LINES.

RIGHT-OF-WAY POINTS SHOWN ON THIS PLAT THAT DO NOT CONTAIN THE "R/W MONUMENT (SET)" SYMBOLS HAVE NOT BEEN SET. THE LOCATION IS INACCESSIBLE AND/OR OBSTRUCTED OR AN EXISTING MONUMENT WAS LOCATED AND DETERMINED TO BE IN THE CORRECT POSITION.

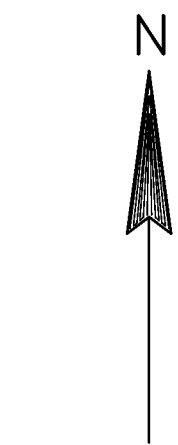

SCALE, FEET



NUMBER	DIRECTION	DISTANCE
100-101	S 89°19'26" E	803.38'
101-102	S 89°22'23" E	412.0'
102-103	S 89°22'23" E	635.90'
200-201	S 86°15'51" E	750.96'
202-203	N 85°53'19" W	608.10'

NUMBER	DIRECTION	OFFSET	DESCRIPTION
13	STA 68+49.71	99.81' LT	1" IP
14	STA 71+34.52	76.23' LT	REBAR
15	STA 73+01.64	58.98' LT	REBAR

"OWNERS" NAMES ARE SHOWN FOR REFERENCE PURPOSES ONLY, AND ARE SUBJECT TO CHANGE PRIOR TO TRANSFER OF LAND INTERESTS TO THE DEPARTMENT OF TRANSPORTATION.

SCHEDULE OF LANDS AND INTEREST

PARCEL NO.	OWNER	INTEREST REQUIRED	AREA SQ. FT. REQUIRED			TLE AREA
			NEW	EXISTING	TOTAL	
1	MISSOURI REAL ESTATE & INSURANCE AGENCY, INC.	TLE	---	---	---	190.34 SQ. FT.
2	GP-TRICAL LLC	TLE	---	---	---	668.26 SQ. FT.

ROAD NAME	BASIS OF EXISTING R/W	WIDTH	YEAR
STH441/CTH KK	PROJECT 4685-03-00	VARIES	1991
	PROJECT 4685-02-00	VARIES	1993



I HEREBY CERTIFY THAT THIS PLAT MEETS ALL REQUIREMENTS OF SECTION 84.095, WISCONSIN STATUTES; THIS PLAT WAS PREPARED BY OR UNDER THE DIRECTION OF

ROBERT F. SCHMALZER
PRINTED NAME
Signature
MAY 11, 2012
DATE

THIS PLAT AND RELOCATION ORDER ARE APPROVED FOR THE WISCONSIN DEPARTMENT OF TRANSPORTATION

NORMAN H. PAWELCZYK
PRINTED NAME
Signature
MAY 14, 2012
DATE

LOCATION MAP NOT TO SCALE

