

Intersection Information

Main highway: CTH CE

Intersecting sideroad: Eisenhower Dr

County: Outagamie

City/Village/Town: Appleton

Date: 2/13/08

Day of week: Wednesday

Weather: cloudy

Observer: Eric Handler

Rural ☐ or Urban ☒

Intersection ☒ or Interchange ☐

Main highway orientation: N - S ☐ E - W ☒ Other ☐

Lane configuration:

From North:	1 lane <input type="checkbox"/>	2 lanes <input type="checkbox"/>	> 2 lanes <input checked="" type="checkbox"/>	4
From South:	1 lane <input type="checkbox"/>	2 lanes <input type="checkbox"/>	> 2 lanes <input checked="" type="checkbox"/>	4
From East:	1 lane <input type="checkbox"/>	2 lanes <input type="checkbox"/>	> 2 lanes <input checked="" type="checkbox"/>	4
From West:	1 lane <input type="checkbox"/>	2 lanes <input type="checkbox"/>	> 2 lanes <input checked="" type="checkbox"/>	4

Lane widths on approach: (left to right)

From North:	11', 11', 11', 16'
From South:	11', 11', 11', 16'
From East:	11', 13', 13', 11'
From West:	12', 13', 13', 10'

Right turn configuration:

From North:	None <input type="checkbox"/>	Shared <input type="checkbox"/>	Exclusive <input checked="" type="checkbox"/>
From South:	None <input type="checkbox"/>	Shared <input type="checkbox"/>	Exclusive <input checked="" type="checkbox"/>
From East:	None <input type="checkbox"/>	Shared <input type="checkbox"/>	Exclusive <input checked="" type="checkbox"/>
From West:	None <input type="checkbox"/>	Shared <input type="checkbox"/>	Exclusive <input checked="" type="checkbox"/>

Diagram of Intersection

Include:
 - # of lanes
 - islands
 - stop signs
 - signals
 - arrows to indicate traffic movements

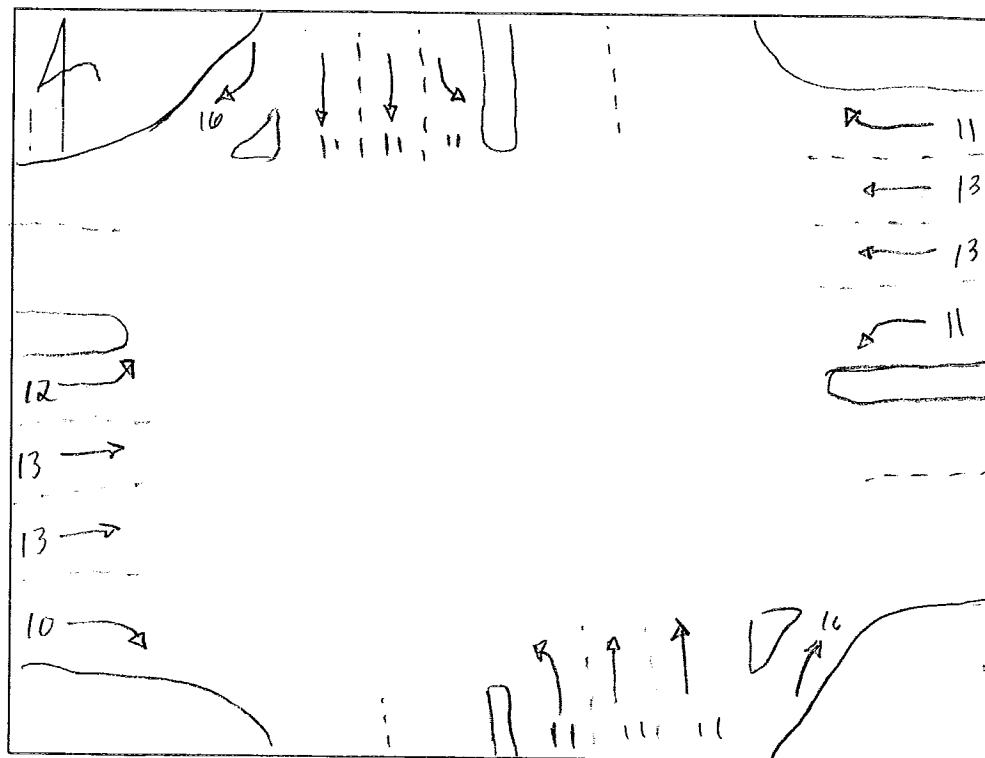

Eisenhower Dr.

CTH CE