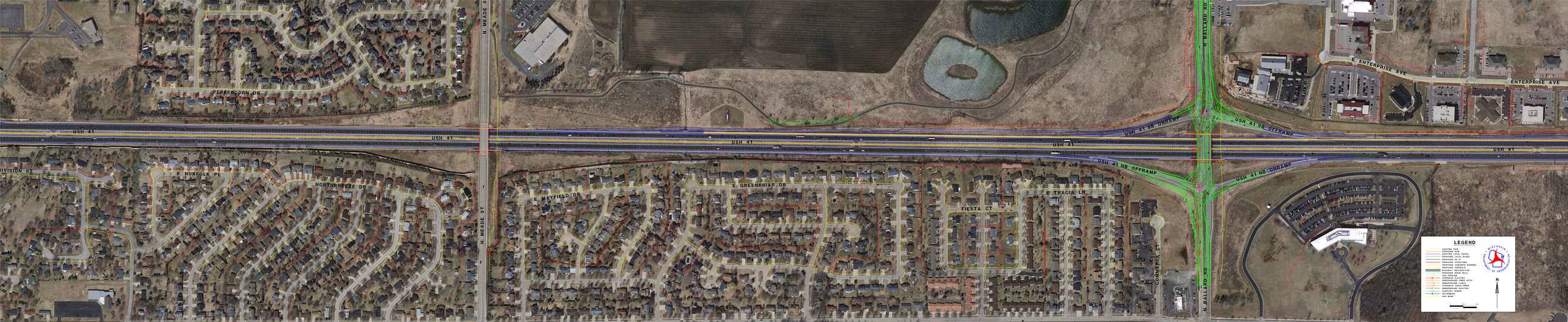
PEPPERCORN DR
N. MEADE ST
USH 41
USH 41
USH 41
USH 41
USH 41 SB ONRAMP
USH 41 SB OFFRAMP
USH 41 NB OFFRAMP
USH 41 NB ONRAMP
N. BALLARD RD
N. BALLARD RD
E. ENTERPRISE AVE
ENTERPRISE AVE
DIVISION ST
E. NORFOLK PL
NORTHBREEZE DR
N. MEADE ST
E. MAYFIELD DR
E. GREENBRIAR DR
FIESTA CT
E. TRACIA LN
COMMERCIAL CT
LEGEND
EXISTING ROW
PROPOSED ROW
EXISTING LOCAL ROADS
PROPOSED LOCAL ROADS
EXISTING STRUCTURE
PROPOSED STRUCTURE
PROPOSED CONCRETE BARRIER
EXISTING RAILROAD
RAILROAD INDIFFERENCE
EXISTING NOISE WALL
BUS STOP
UNDERGROUND FIBER
UNDERGROUND FIBER OPTIC
UNDERGROUND CABLE
UNDERGROUND TELEPHONE
UNDERGROUND ELECTRIC
SANITARY SEWER
STORM SEWER
GAS MAIN
N